



COMUNE DI AREZZO

Assessorato Urbanistica, Edilizia, Centro Storico

Direzione Servizi per il Territorio

Ufficio Pianificazione Urbanistica

Piano
Regolatore
Generale
2003

Regolamento
Urbanistico

Valutazione integrata

Sostenibilità paesistica: insediamenti e infrastrutture

Sez. 3.3

PRG

ID: VAL_INTEGR_REV3_3_6_C

VOL.

ALLEGATO 6/c

Adozione:

D.C.C. 181 del 07/11/2009

Approvazione:

D.C.C. 43 del 23/03/2011

Il Sindaco
avv. Giuseppe Fanfani

L'Assessore
Stefano Gasperini

Direttore Servizi per il Territorio
arch. Fabrizio Beoni

Il Responsabile del Procedimento
arch. Marco Carletti

Direttore Ufficio Edilizia
arch. Roberto Calussi

Il Coordinatore
arch. Antonio Mugnai

I Geologi
geol. Fabio Poggi
geol. Massimiliano Rossi

Coredattore del Regolamento Urbanistico
arch. Stefania Rizzotti

Gruppo di Progettazione "Ufficio di Piano"
Coordinatore
arch. Omero Angeli

Collaboratori

arch. Claudia Bresciani, arch. Ilaria Chiosi
arch. Jacopo Corsi, arch. Monica Gnaldi, arch. Elisa Prospero, arch. Giulio Romano

dott.ssa Marzia Gioni, geom. Valentina Mazzoni, Franco Mollicchi, dott. Vincenzo Oliva,
arch. Laura Pagliai, arch. Laura Rogialli, Fiorenza Verdelli

geom. Luca Andrei, geom. Danilo Badini, ing. Paolo Berlingozzi,
ing. Roberto Bernardini, arch. Paola Bucci, geom. Adria Buricchi, ing. Paolo Frescucci,
geom. Giovanni Galli, arch. Francesca Ghiandai, geom. Barbara Marini,
arch. Antonio Persechino, geom. Gianna Pezzuoli, , arch. Antonella Sangalli,
geom. Andrea Scartoni, arch. Enrico Tirabosco, geom. Beatrice Zuccherelli

Garante dell'informazione
dott.ssa Cecilia Agostini

Consulenti del Regolamento Urbanistico

Sistema Informativo
Luca Gentili

Fattibilità Economica
urb. Daniele Rallo

AREE DI TRASFORMAZIONE

| | COD_AT | ATTUAZIONE |
|-------|----------|------------|
| 1 1 | AT.01.01 | ATS |
| 2 2 | AT.01.02 | ATA |
| 3 3 | AT.01.03 | ATA |
| 4 4 | AT.01.04 | PAT |
| 5 5 | AT.01.05 | PAT |
| 6 6 | AT.01.08 | ATB |
| 7 1 | AT.03.01 | ATS |
| 8 2 | AT.03.02 | ATS |
| 9 3 | AT.03.03 | ATB |
| 10 4 | AT.03.04 | ATA |
| 11 5 | AT.03.05 | PAT |
| 12 6 | AT.03.06 | PAT |
| 13 1 | AT.04.01 | ATB |
| 14 2 | AT.04.02 | ATB |
| 15 3 | AT.04.03 | ATA |
| 16 4 | AT.04.04 | ATA |
| 17 5 | AT.04.05 | ATA |
| 18 6 | AT.04.06 | AT_PA |
| 19 7 | AT.04.07 | PAT |
| 20 8 | AT.04.08 | PAT |
| 21 9 | AT.04.09 | PAT |
| 22 10 | AT.04.11 | ATA |
| 23 11 | AT.04.12 | ATA |
| 24 12 | AT.04.13 | ATB |
| 25 1 | AT.05.01 | ATS |
| 26 2 | AT.05.02 | ATA |
| 27 3 | AT.05.03 | ATA |
| 28 4 | AT.05.04 | ATA |
| 29 5 | AT.05.05 | ATB |
| 30 6 | AT.05.06 | ATA |
| 31 7 | AT.05.07 | ATB |
| 32 8 | AT.05.08 | ATA |
| 33 1 | AT.06.02 | ATS |
| 34 2 | AT.06.03 | ATA |
| 35 1 | AT.07.01 | ATS |
| 36 2 | AT.07.02 | ATS |
| 37 3 | AT.07.03 | ATB |
| 38 4 | AT.07.04 | ATB |
| 39 5 | AT.07.05 | ATB |
| 40 6 | AT.07.06 | ATA |
| 41 7 | AT.07.07 | AT_PA |
| 42 8 | AT.07.08 | PAT |
| 43 9 | AT.07.09 | PAT |
| 44 10 | AT.07.10 | PAT |
| 45 1 | AT.08.01 | ATS |
| 46 1 | AT.09.01 | ATC |
| 47 2 | AT.09.02 | ATA |
| 48 1 | AT.10.01 | ATA |
| 49 2 | AT.10.02 | ATA |
| 50 3 | AT.10.03 | ATS |
| 51 4 | AT.10.04 | ATA |
| 52 5 | AT.10.05 | ATA |
| 53 1 | AT.11.01 | ATS |
| 54 2 | AT.11.02 | ATB |





| | | | |
|-----|----|----------|-------|
| 55 | 3 | AT.11.03 | ATC |
| 56 | 4 | AT.11.05 | PAT |
| 57 | 5 | AT.11.06 | ATB |
| 58 | 6 | AT.11.07 | ATA |
| 59 | 7 | AT.11.08 | ATA |
| 60 | 1 | AT.12.01 | AT_PA |
| 61 | 1 | AT.13.01 | ATA |
| 62 | 2 | AT.13.02 | ATA |
| 63 | 3 | AT.13.03 | AT_PA |
| 64 | 4 | AT.13.04 | PAT |
| 65 | 5 | AT.13.05 | PAT |
| 66 | 1 | AT.14.01 | ATS |
| 67 | 2 | AT.14.02 | ATA |
| 68 | 3 | AT.14.03 | ATA |
| 69 | 4 | AT.14.04 | ATA |
| 70 | 5 | AT.14.05 | ATA |
| 71 | 6 | AT.14.06 | AT_PA |
| 72 | 7 | AT.14.07 | AT_PA |
| 73 | 8 | AT.14.08 | AT_PA |
| 74 | 9 | AT.14.09 | AT_PA |
| 75 | 10 | AT.14.10 | ATA |
| 76 | 1 | AT.15.01 | ATS |
| 77 | 2 | AT.15.02 | ATB |
| 78 | 3 | AT.15.03 | ATA |
| 79 | 4 | AT.15.04 | ATA |
| 80 | 1 | AT.17.01 | ATS |
| 81 | 2 | AT.17.02 | ATS |
| 82 | 3 | AT.17.03 | ATB |
| 83 | 4 | AT.17.04 | ATB |
| 84 | 5 | AT.17.05 | ATB |
| 85 | 6 | AT.17.06 | ATA |
| 86 | 7 | AT.17.07 | PAT |
| 87 | 8 | AT.17.08 | PAT |
| 88 | 9 | AT.17.09 | PAT |
| 89 | 10 | AT.17.10 | PAT |
| 90 | 11 | AT.17.11 | PAT |
| 91 | 12 | AT.17.12 | ATA |
| 92 | 13 | AT.17.13 | ATA |
| 93 | 14 | AT.17.14 | ATC |
| 94 | 15 | AT.17.15 | ATB |
| 95 | 16 | AT.17.16 | ATA |
| 96 | 17 | AT.17.17 | AT_PA |
| 97 | 1 | AT.18.01 | AT_PA |
| 98 | 1 | AT.19.01 | AT_PA |
| 99 | 2 | AT.19.02 | AT_PA |
| 100 | 1 | AT.20.01 | ATC |
| 101 | 2 | AT.20.02 | ATC |
| 102 | 3 | AT.20.03 | PAT |
| 103 | 4 | AT.20.05 | ATC |
| 104 | 5 | AT.20.06 | ATC |
| 105 | 1 | AT.21.01 | ATC |
| 106 | 2 | AT.21.02 | AT_PA |
| 107 | 3 | AT.21.03 | PAT |
| 108 | 4 | AT.21.05 | PAT |
| 109 | 5 | AT.21.06 | ATB |
| 110 | 1 | AT.22.01 | ATC |
| 111 | 2 | AT.22.02 | ATB |

| | | | |
|-----|----|----------|-------|
| 112 | 3 | AT.22.03 | ATB |
| 113 | 4 | AT.22.04 | ATA |
| 114 | 5 | AT.22.05 | AT_PA |
| 115 | 6 | AT.22.06 | AT_PA |
| 116 | 1 | AT.23.02 | ATC |
| 117 | 2 | AT.23.03 | ATC |
| 118 | 3 | AT.23.04 | ATC |
| 119 | 4 | AT.23.05 | ATB |
| 120 | 5 | AT.23.06 | ATA |
| 121 | 6 | AT.23.07 | ATA |
| 122 | 7 | AT.23.08 | ATA |
| 123 | 8 | AT.23.09 | AT_PA |
| 124 | 1 | AT.24.01 | ATB |
| 125 | 2 | AT.24.02 | ATA |
| 126 | 3 | AT.24.03 | AT_PA |
| 127 | 4 | AT.24.04 | ATA |
| 128 | 1 | AT.25.01 | ATS |
| 129 | 2 | AT.25.02 | ATB |
| 130 | 3 | AT.25.03 | ATB |
| 131 | 4 | AT.25.04 | ATA |
| 132 | 5 | AT.25.05 | ATA |
| 133 | 1 | AT.26.01 | ATS |
| 134 | 2 | AT.26.02 | ATC |
| 135 | 3 | AT.26.03 | ATA |
| 136 | 1 | AT.27.01 | ATS |
| 137 | 2 | AT.27.02 | ATA |
| 138 | 3 | AT.27.04 | ATA |
| 139 | 4 | AT.27.05 | ATA |
| 140 | 5 | AT.27.06 | ATB |
| 141 | 1 | AT.28.01 | ATS |
| 142 | 2 | AT.28.02 | ATA |
| 143 | 3 | AT.28.03 | ATA |
| 144 | 4 | AT.28.04 | ATA |
| 145 | 5 | AT.28.05 | PAT |
| 146 | 6 | AT.28.06 | ATA |
| 147 | 7 | AT.28.07 | ATA |
| 148 | 1 | AT.29.01 | ATS |
| 149 | 2 | AT.29.02 | ATC |
| 150 | 3 | AT.29.03 | ATB |
| 151 | 4 | AT.29.04 | PAT |
| 152 | 5 | AT.29.05 | ATA |
| 153 | 1 | AT.30.01 | ATS |
| 154 | 2 | AT.30.02 | ATB |
| 155 | 3 | AT.30.03 | ATB |
| 156 | 4 | AT.30.04 | ATA |
| 157 | 5 | AT.30.05 | ATA |
| 158 | 6 | AT.30.06 | ATA |
| 159 | 7 | AT.30.07 | AT_PA |
| 160 | 8 | AT.30.08 | PAT |
| 161 | 9 | AT.30.09 | PAT |
| 162 | 10 | AT.30.10 | PAT |
| 163 | 11 | AT.30.11 | ATA |
| 164 | 12 | AT.30.12 | ATB |
| 165 | 13 | AT.30.13 | ATA |
| 166 | 1 | AT.31.01 | AT_PA |
| 167 | 1 | AT.33.01 | ATS |
| 168 | 2 | AT.33.02 | ATA |

| | | |
|-------|----------|-------|
| 169 3 | AT.33.04 | AT_PA |
| 170 4 | AT.33.05 | PAT |
| 171 5 | AT.33.06 | ATA |









INSEDIAMENTI E INFRASTRUTTURE

VINCOLI





-  ARCHEOLOGICO BAGNORO
-  ARCHEOLOGICO BAGNAIA
-  ARCHEOLOGICO CASTELSECCO
-  ARCHEOLOGICO ANFITEATRO
-  ARCHEOLOGICO PIONTA

 ZONE DI PREGIO AMBIENTALE (abc_ptcp)

TUTELE

-  AGGREGATI ED. SPEC URBANA VILLE
-  isola
-  area di tutela paesistica dell'aggregato
-  area di tutela paesistica dell'aggregato minore
-  area di tutela paesistica dell'edificio specialistico
-  area di tutela paesistica della struttura urbana
-  area di tutela paesistica della villa
-  isola

STRADE STORICHE

-  CATASTO DI IMPIANTO
-  CATASTO LORENESE
-  VAL. ECCEZIONALE
-  VAL. RILEVANTE

 PIANO DI RISCHIO AEROPORTO D. Lgs. 96/05

INSEDIAMENTI E INFRASTRUTTURE

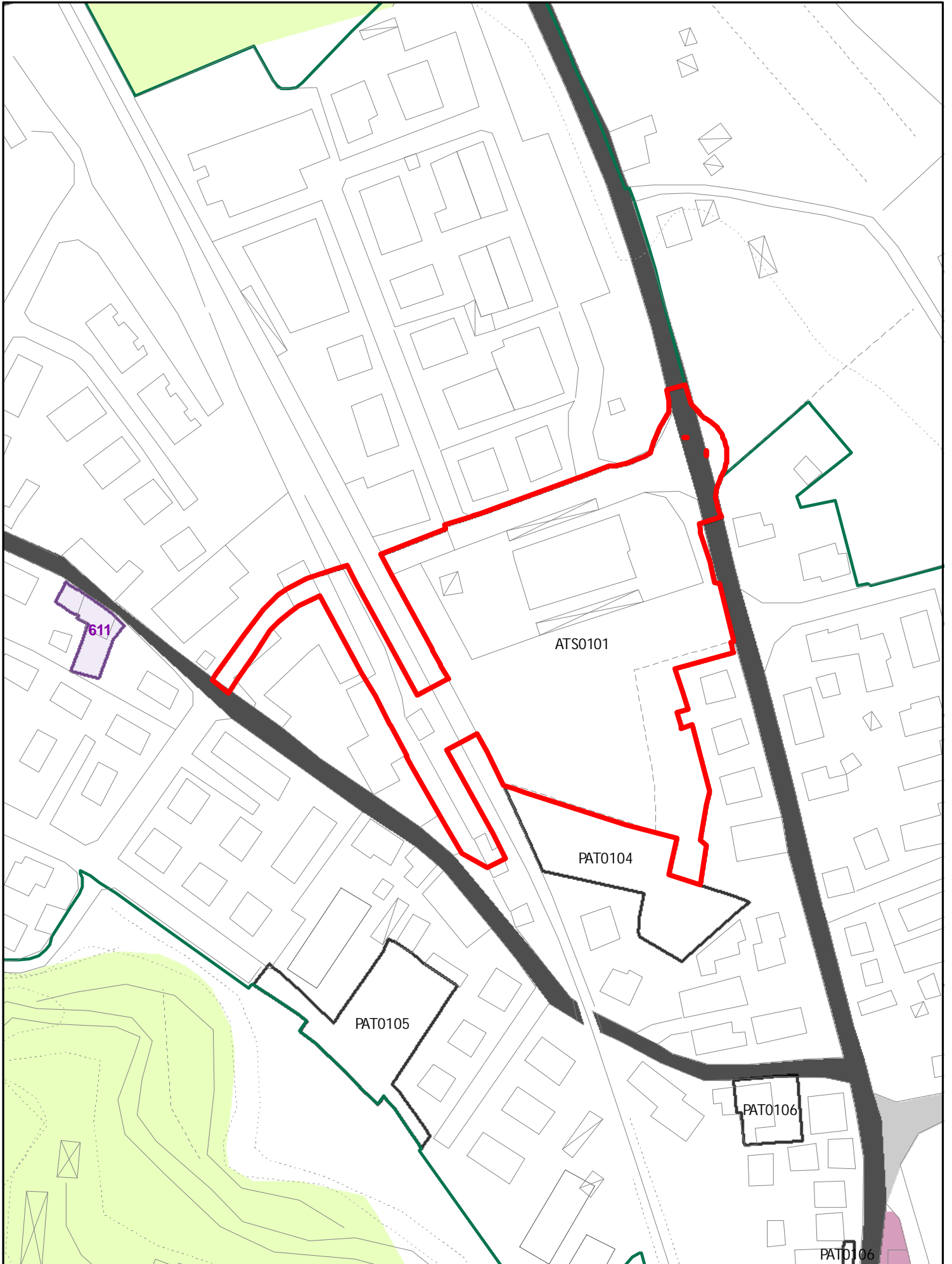

INSEDIAMENTI E INFRASTRUTTURE

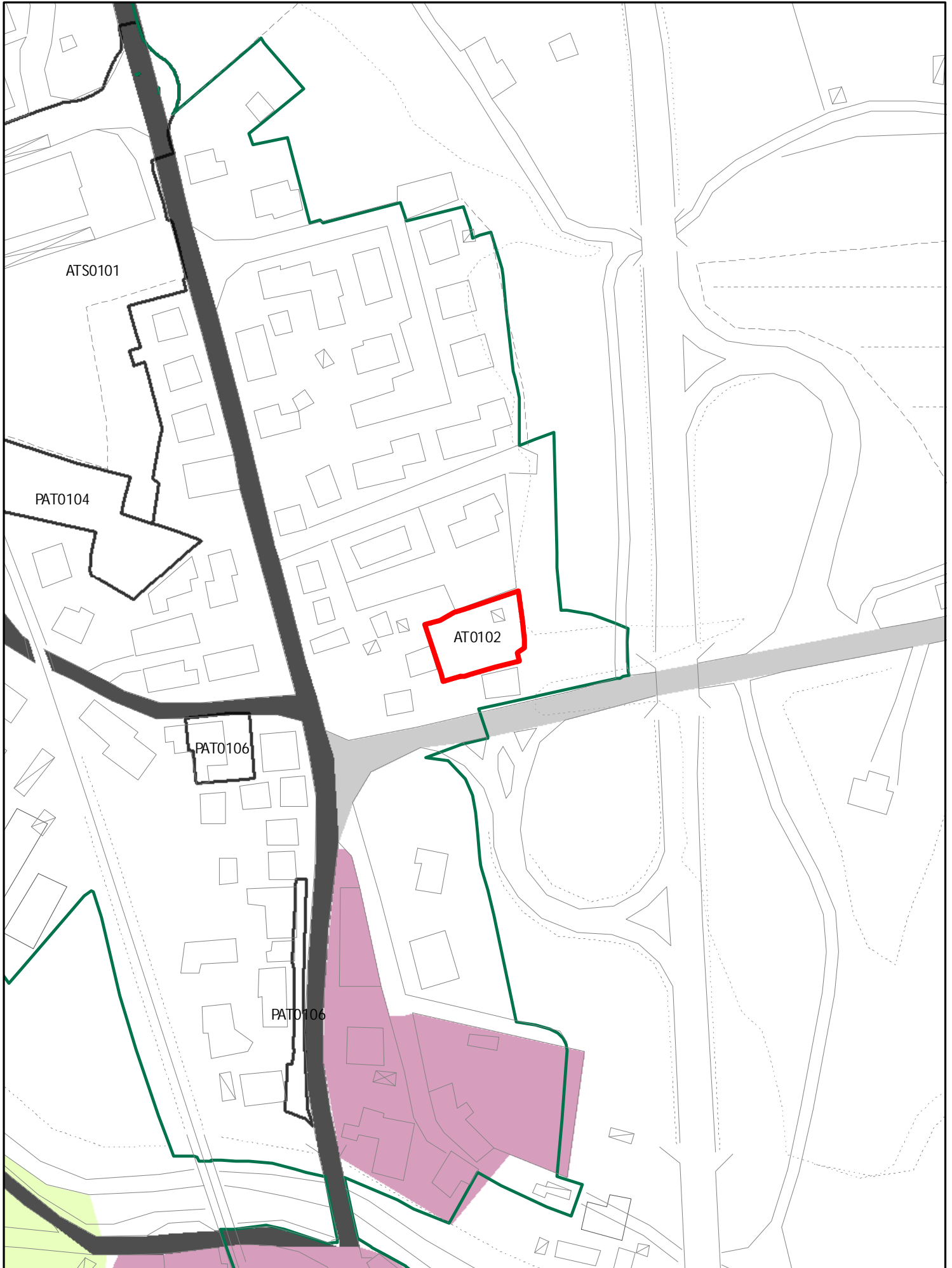

INSEDIAMENTI E INFRASTRUTTURE

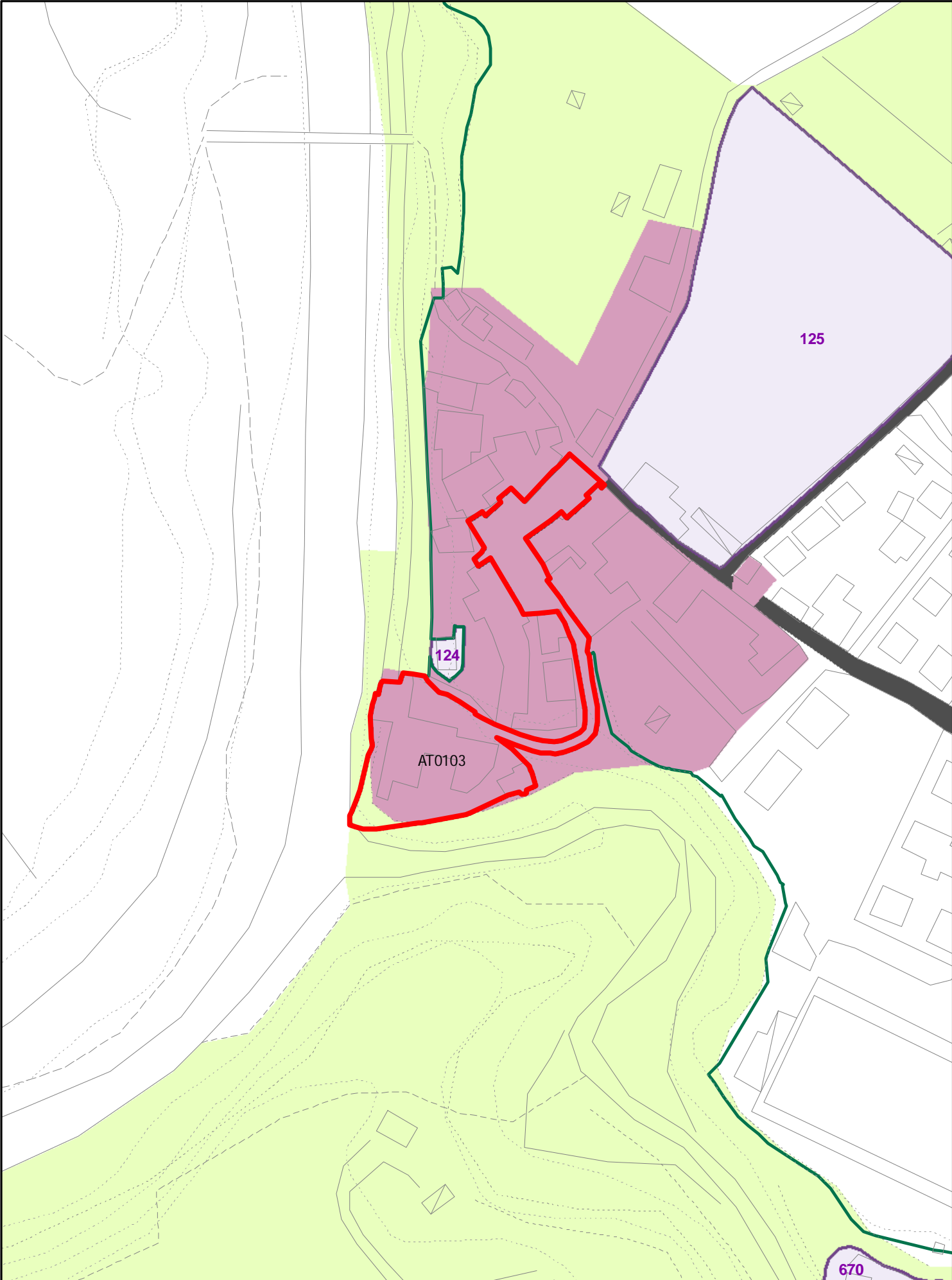

INSEDIAMENTI E INFRASTRUTTURE

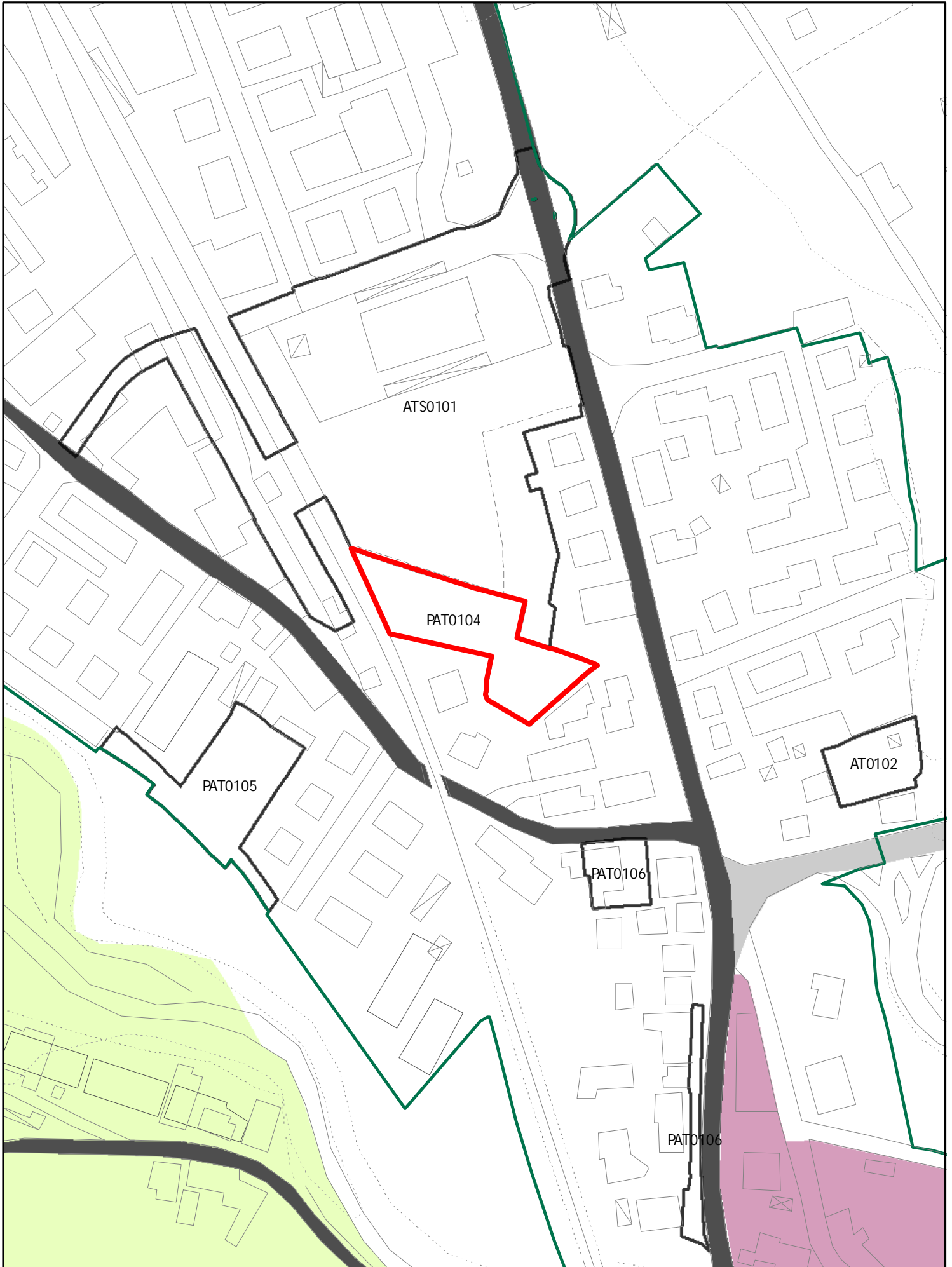

INSEDIAMENTI E INFRASTRUTTURE

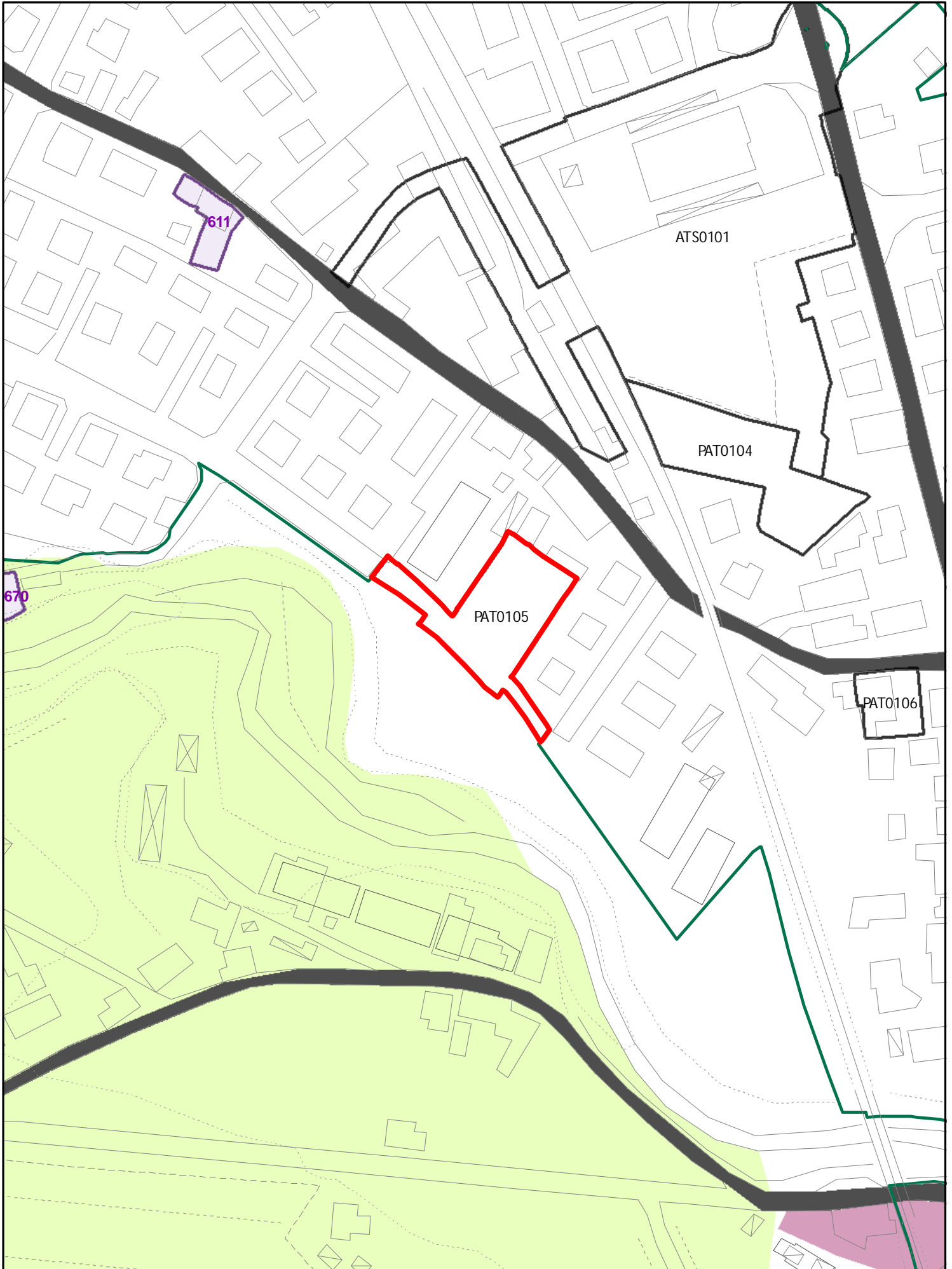

INSEDIAMENTI E INFRASTRUTTURE

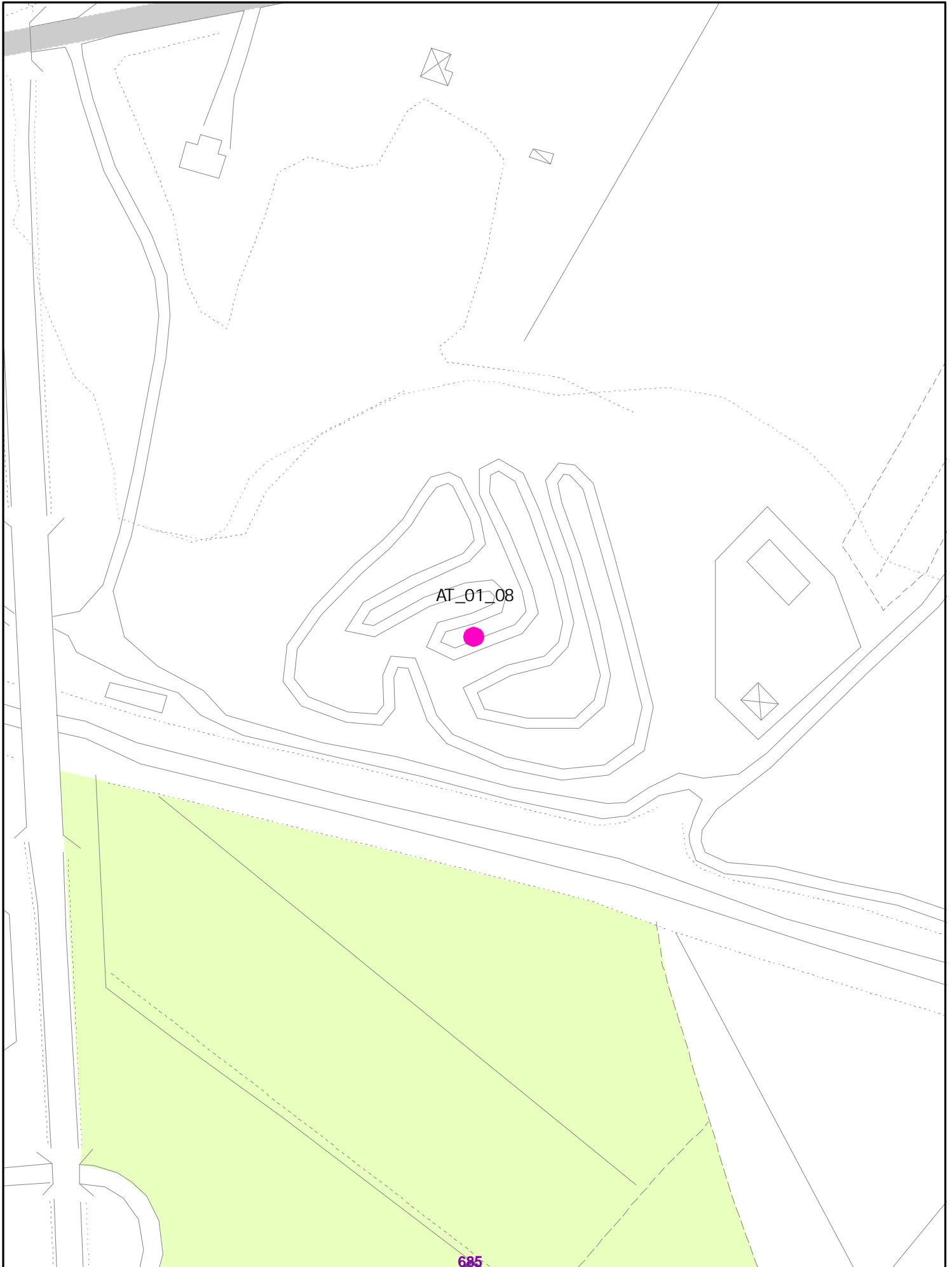

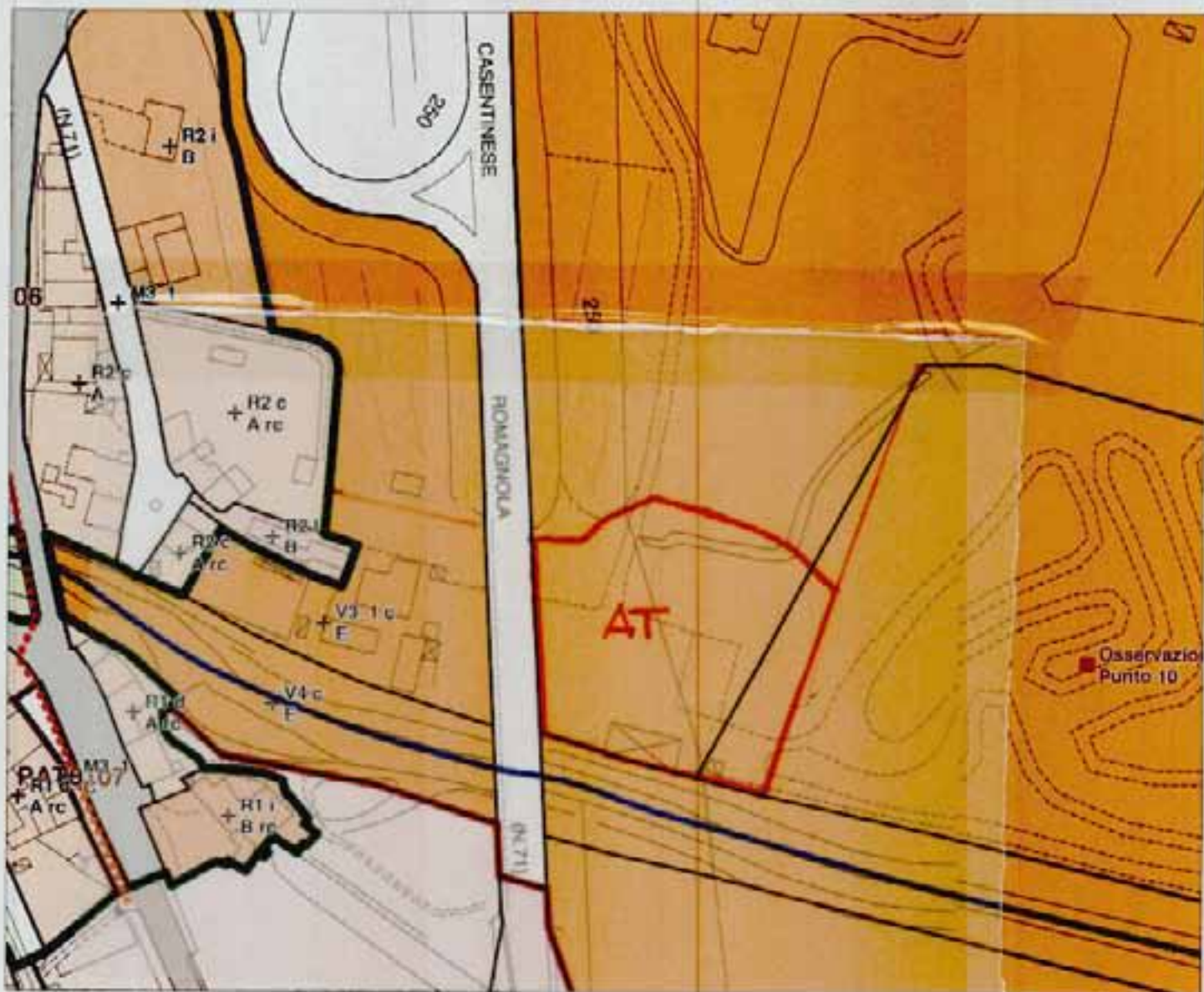

NUOVA AT PER
AREA SPORTIVA
AT0108

INSEDIAMENTI E INFRASTRUTTURE

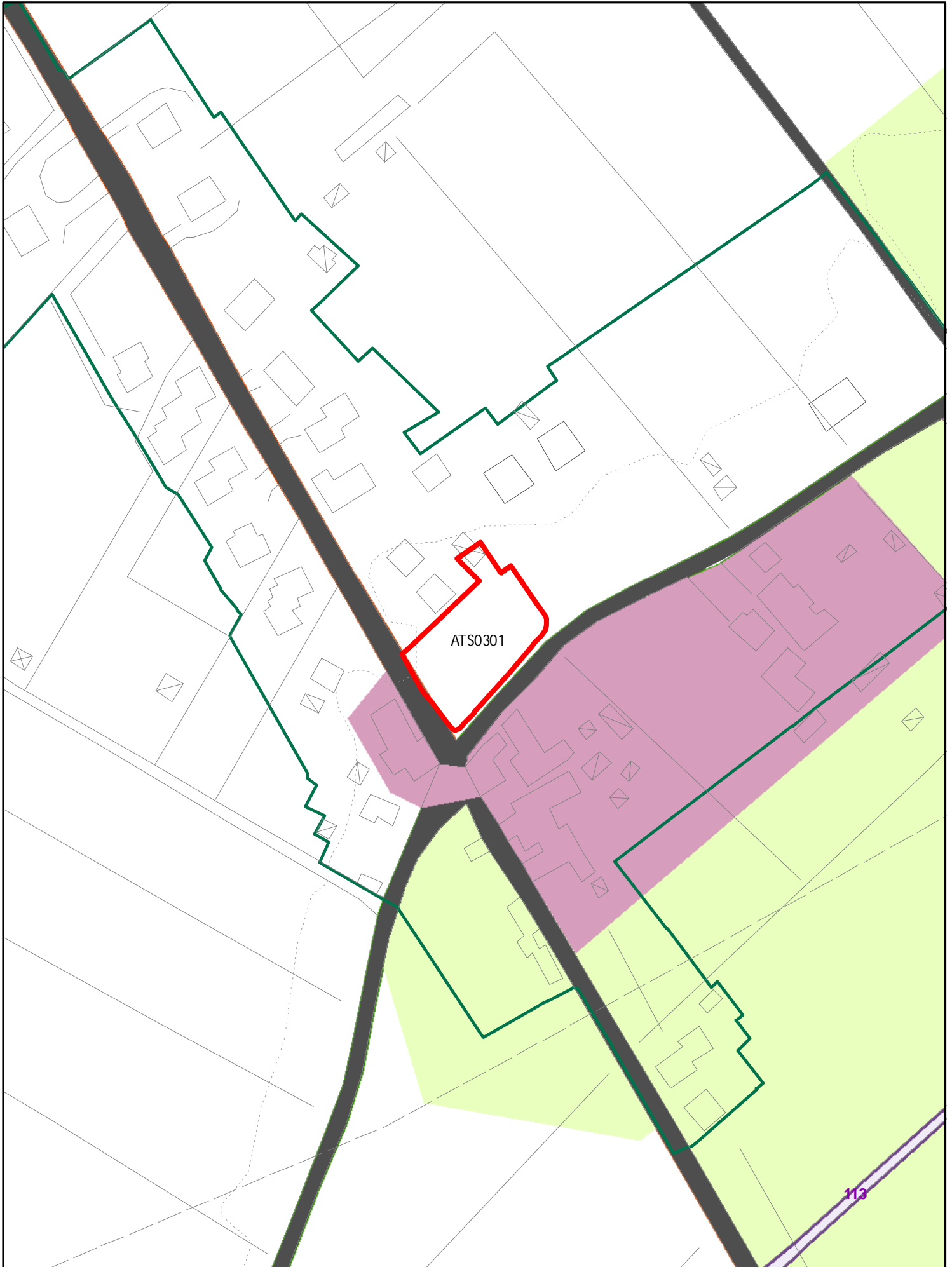

INSEDIAMENTI E INFRASTRUTTURE

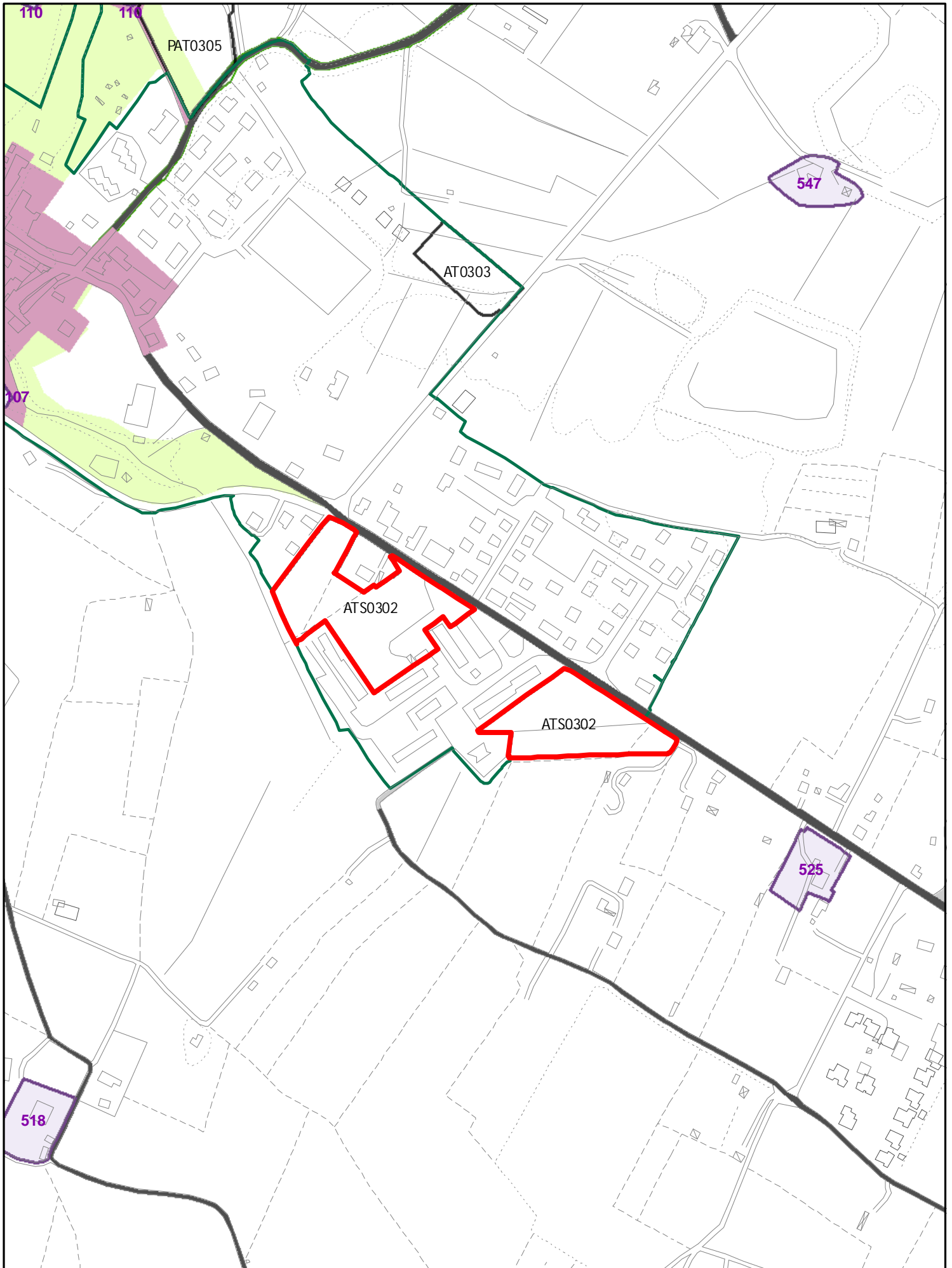

INSEDIAMENTI E INFRASTRUTTURE



INSEDIAMENTI E INFRASTRUTTURE

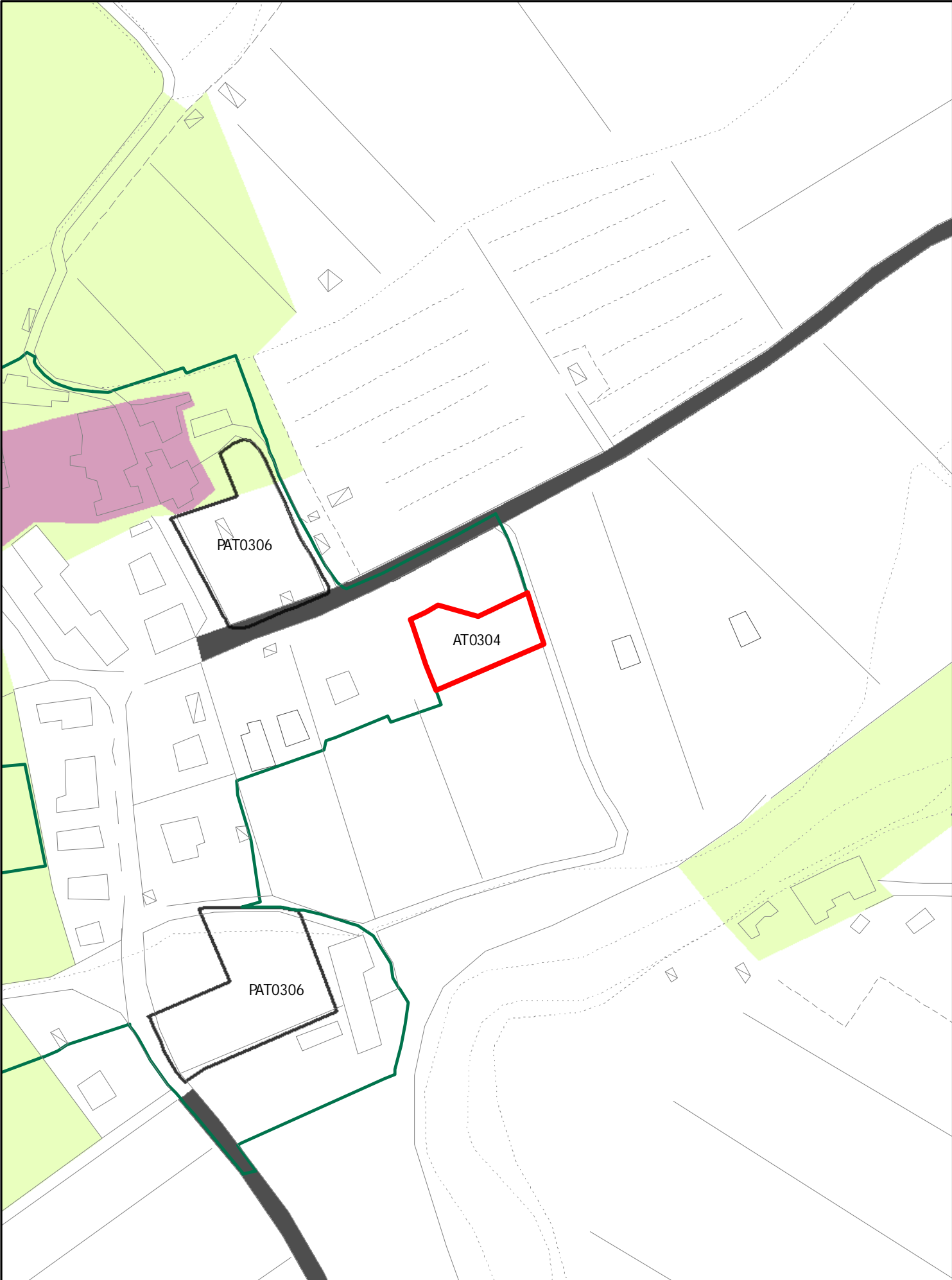

INSEDIAMENTI E INFRASTRUTTURE

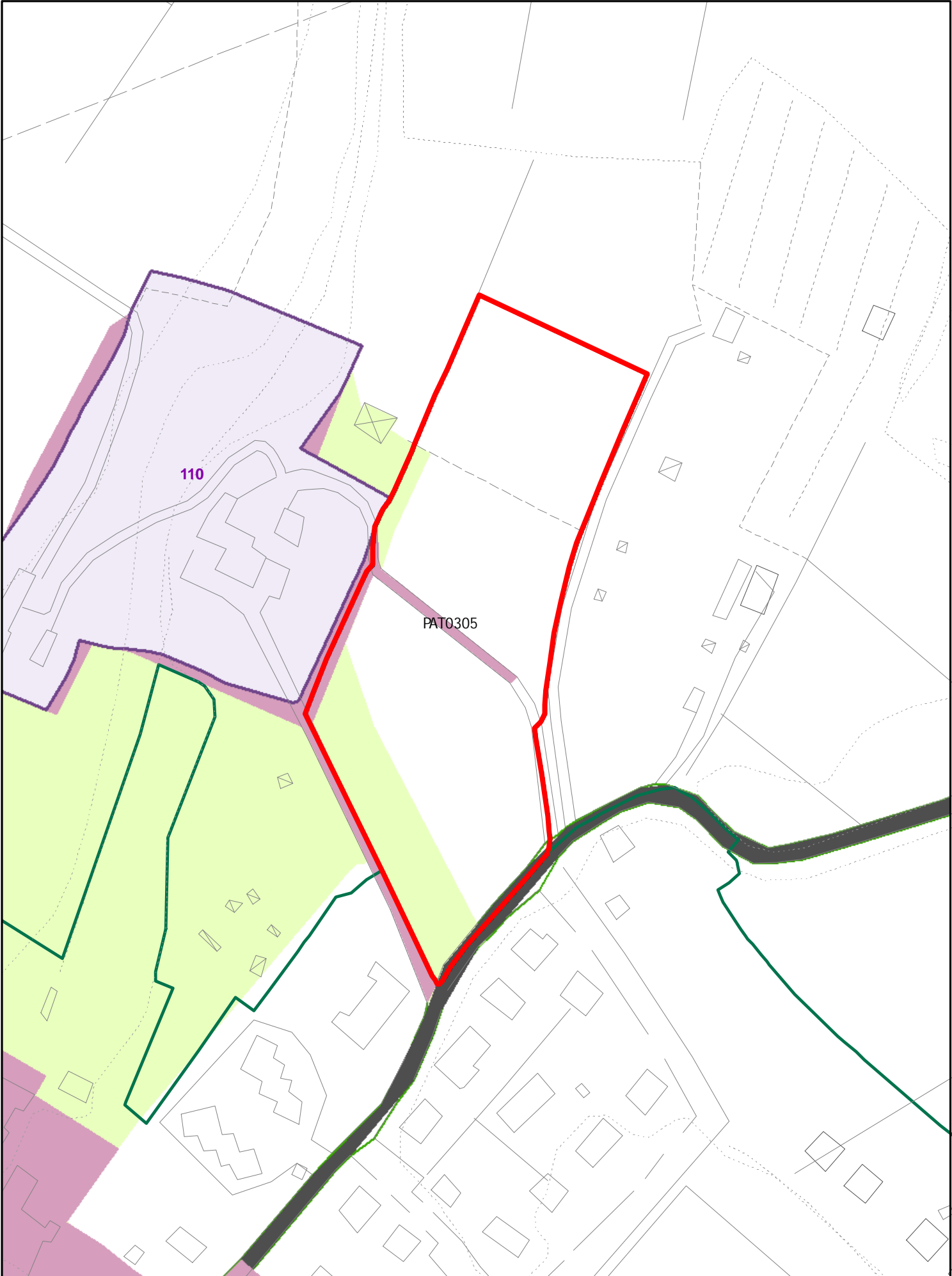

INSEDIAMENTI E INFRASTRUTTURE

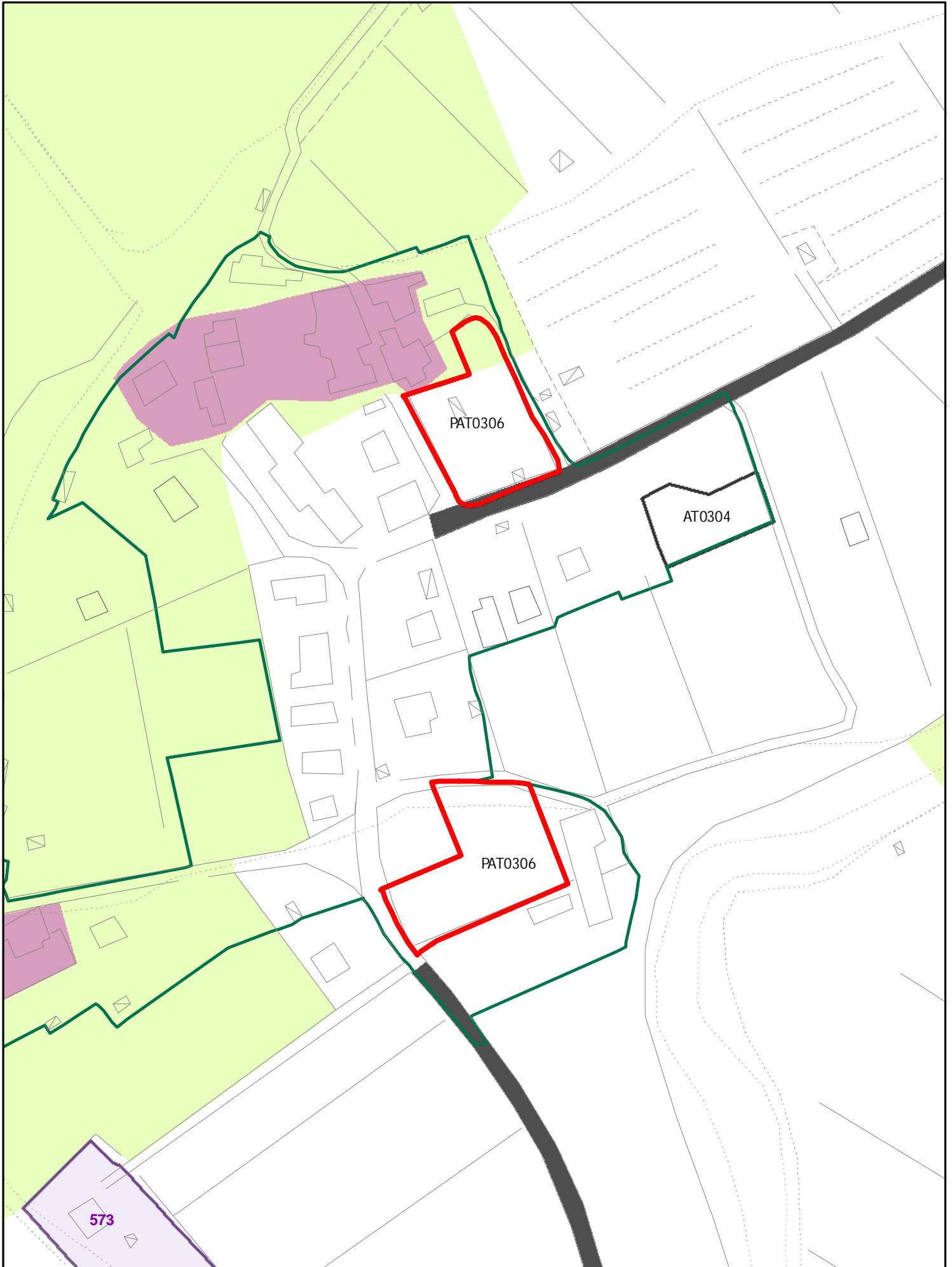

INSEDIAMENTI E INFRASTRUTTURE

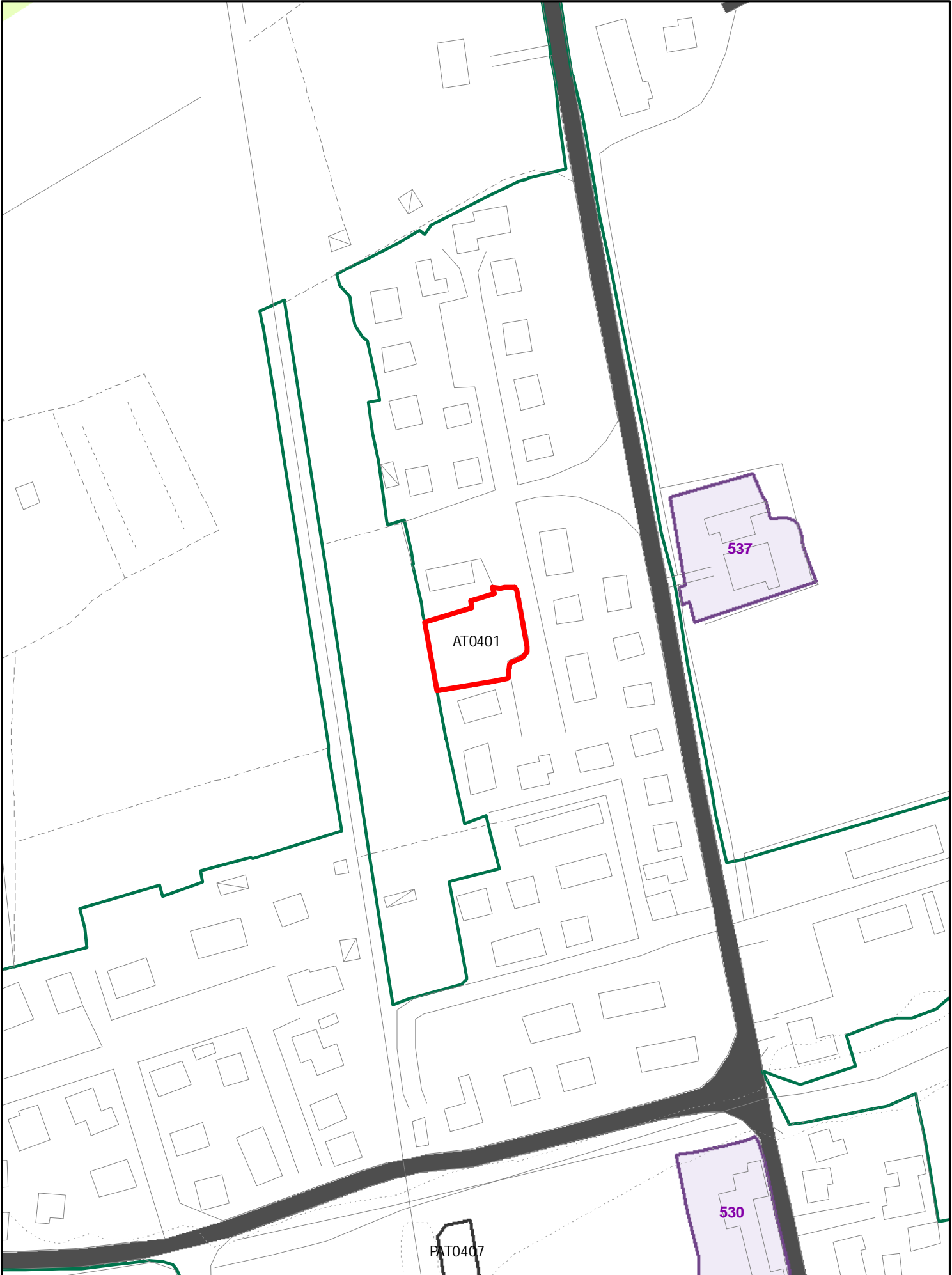

INSEDIAMENTI E INFRASTRUTTURE

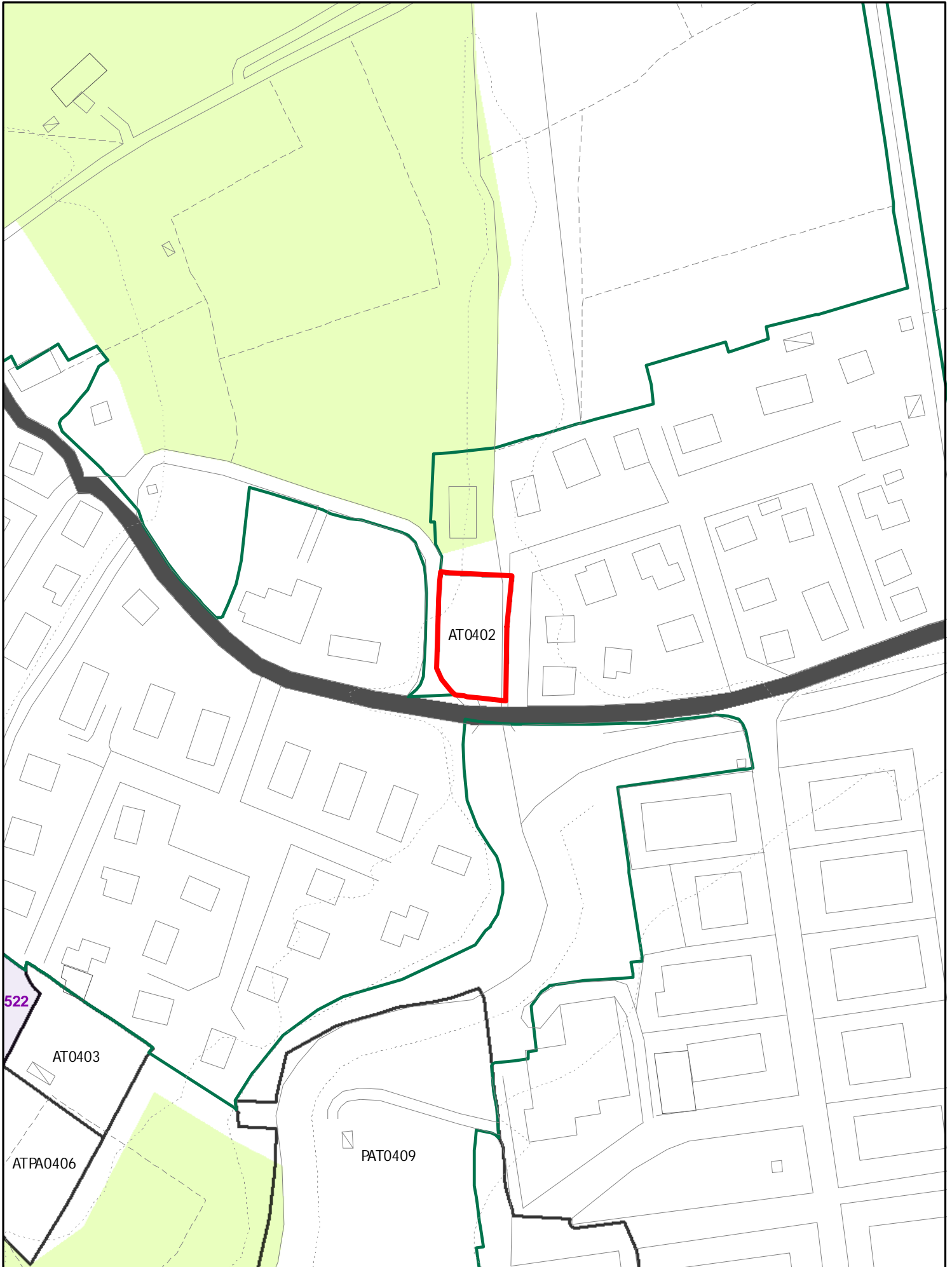

INSEDIAMENTI E INFRASTRUTTURE

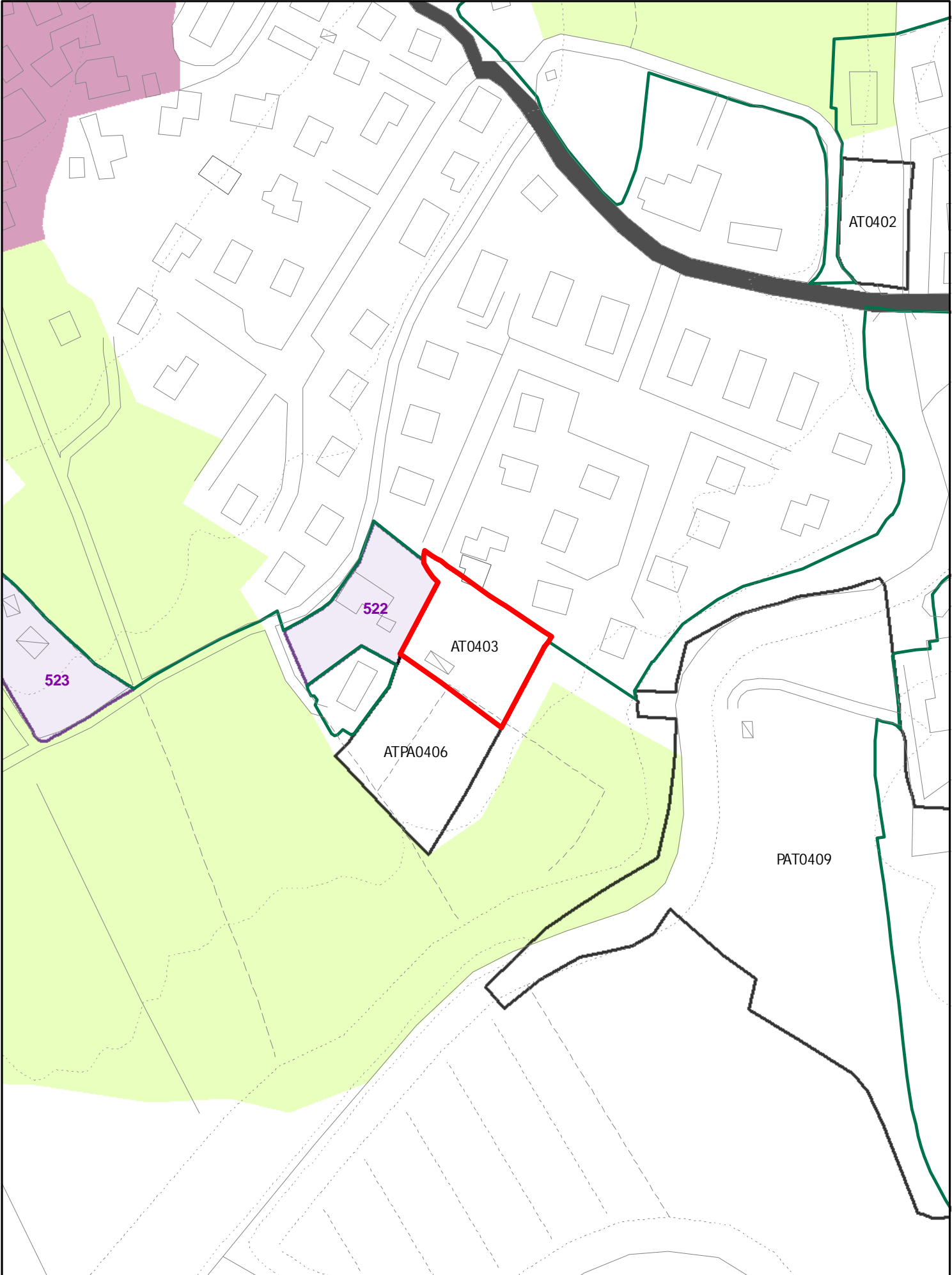

INSEDIAMENTI E INFRASTRUTTURE

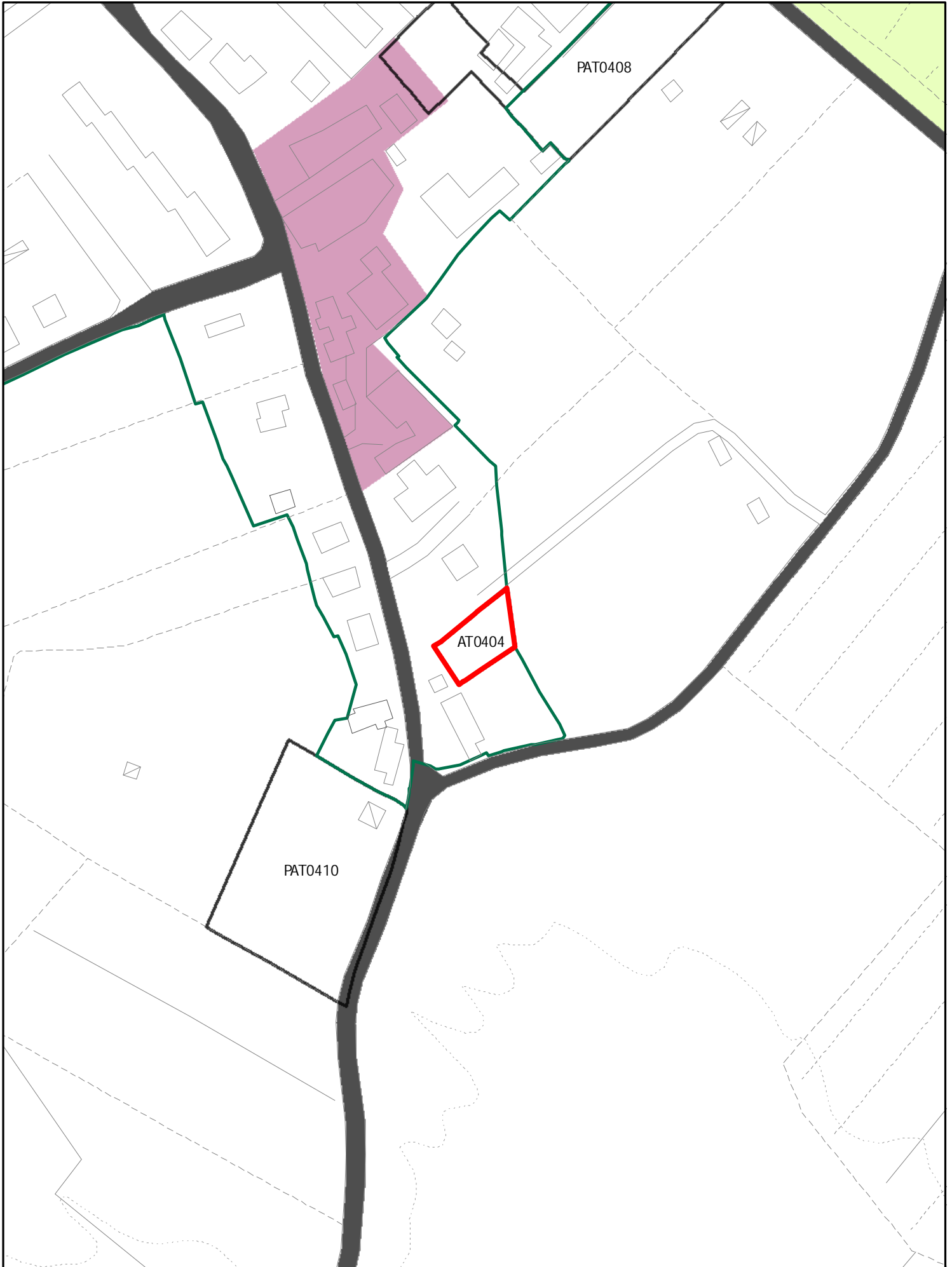

INSEDIAMENTI E INFRASTRUTTURE

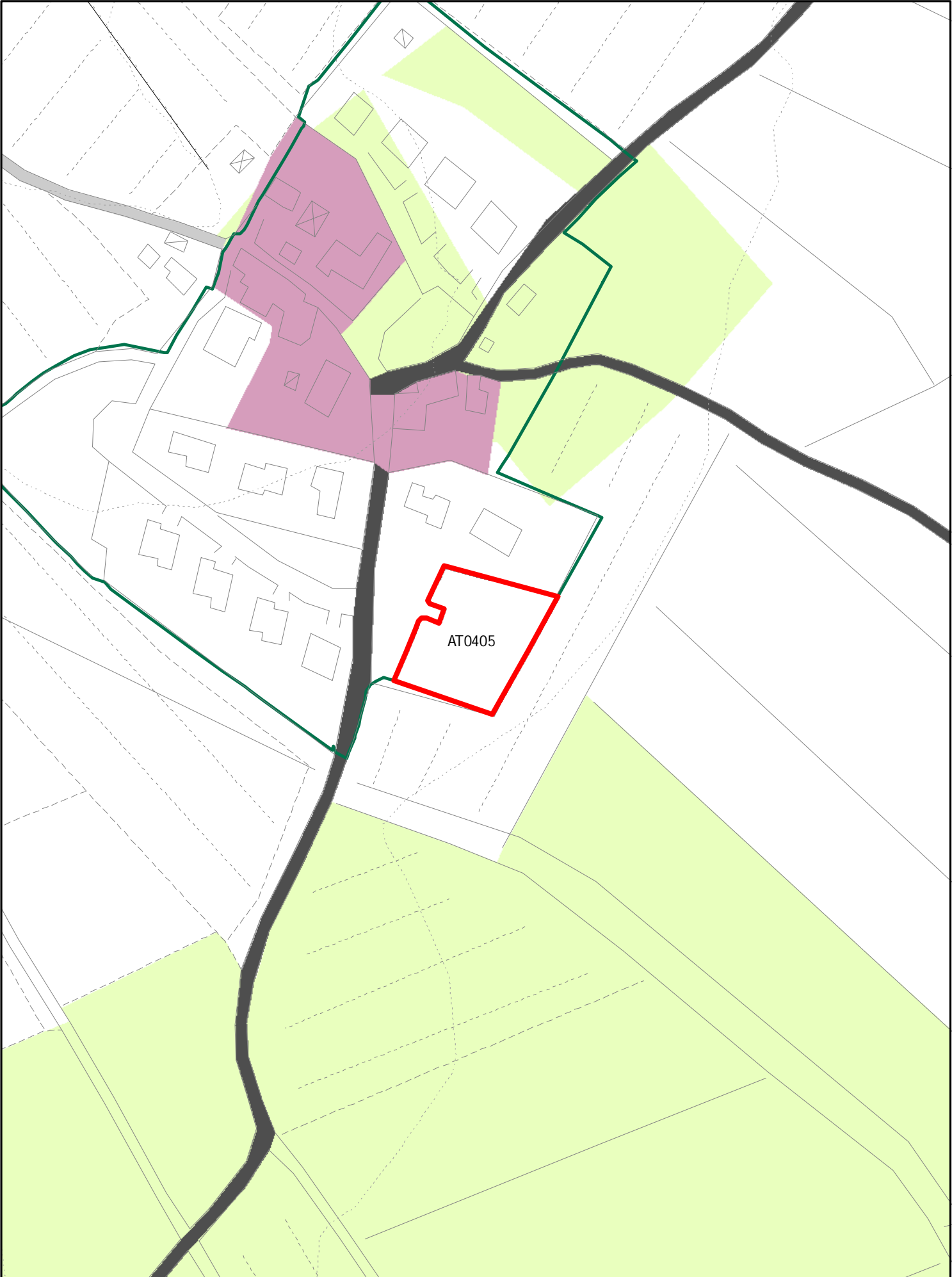

INSEDIAMENTI E INFRASTRUTTURE

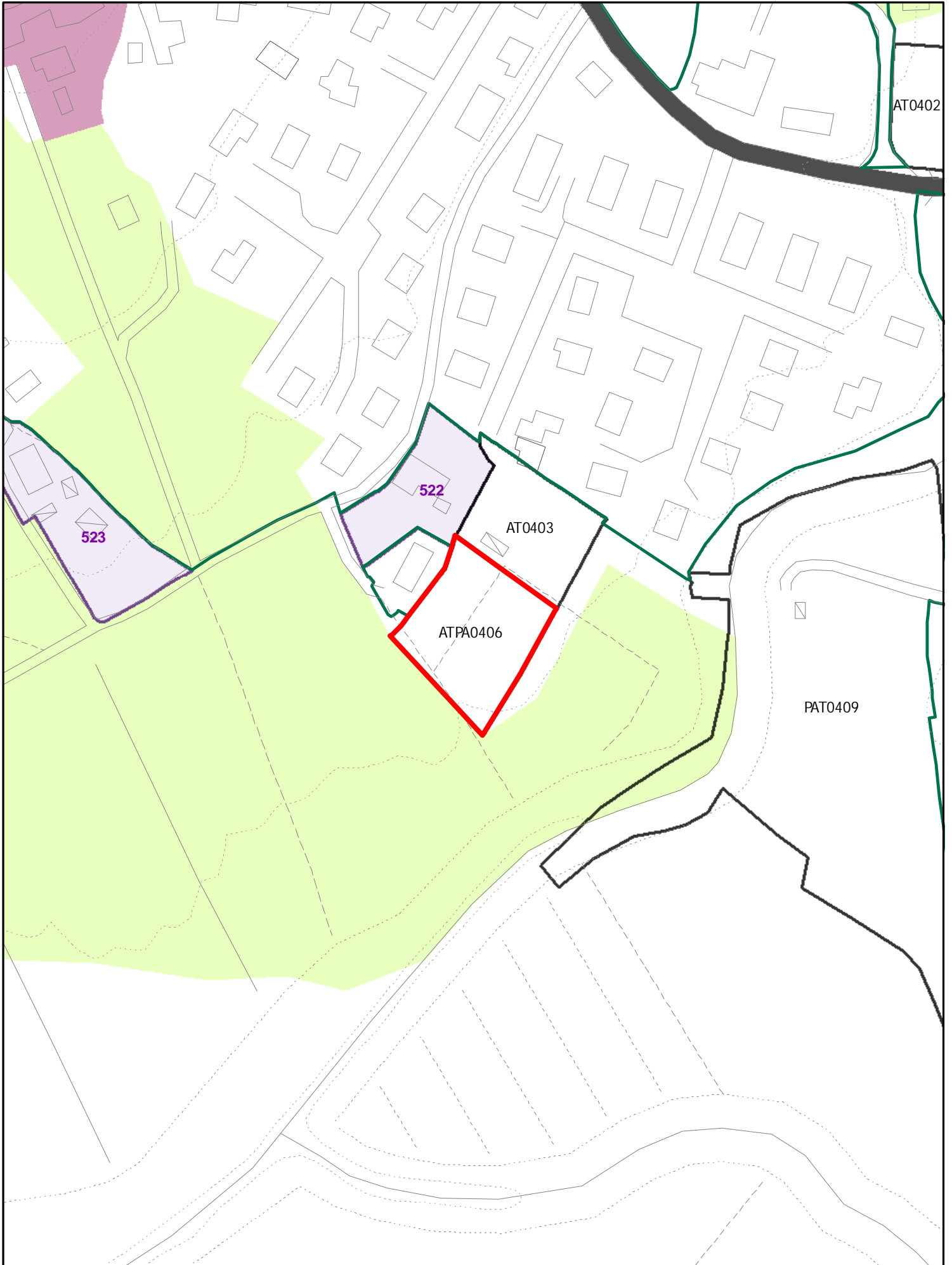

INSEDIAMENTI E INFRASTRUTTURE



INSEDIAMENTI E INFRASTRUTTURE

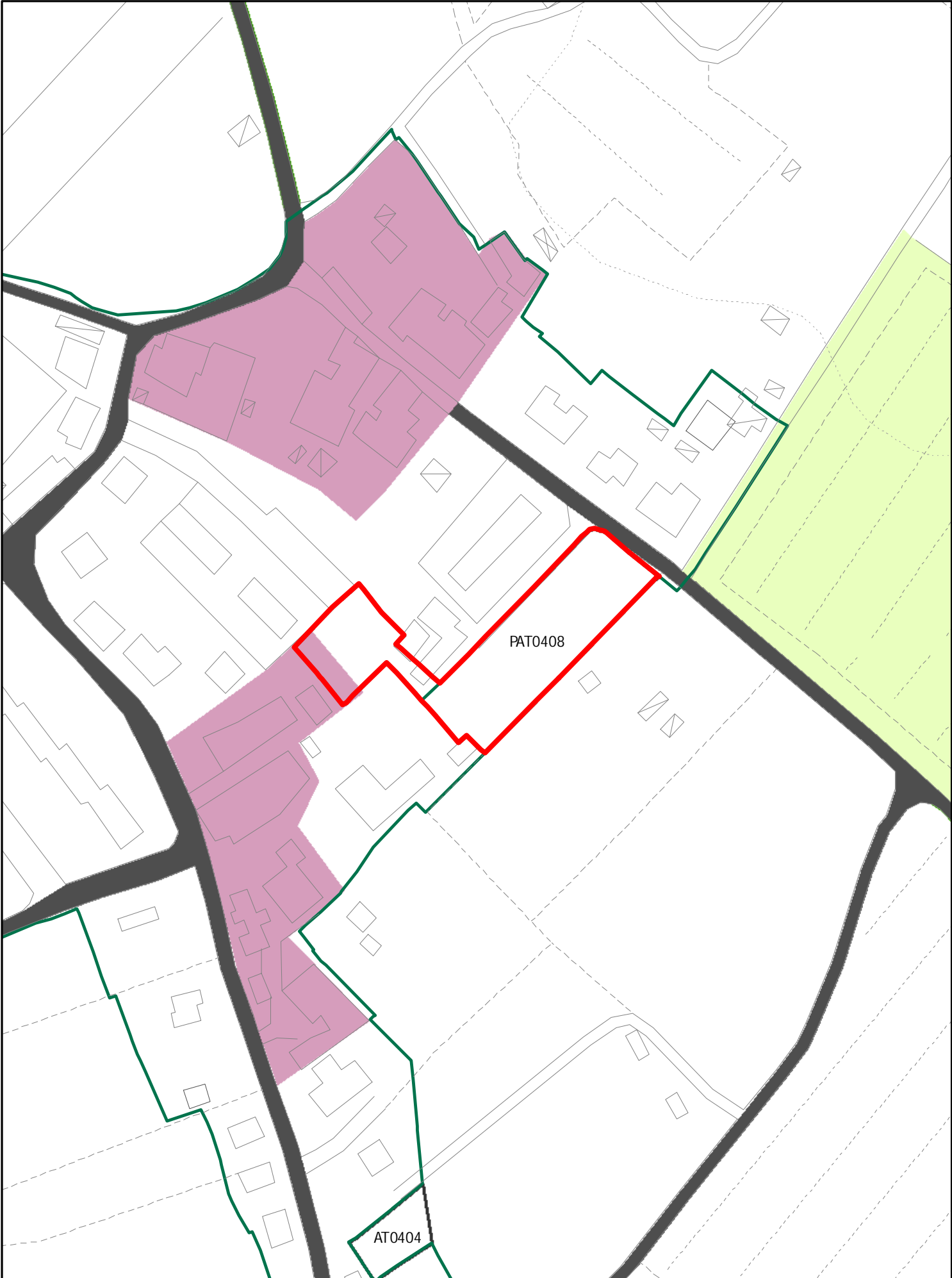

INSEDIAMENTI E INFRASTRUTTURE

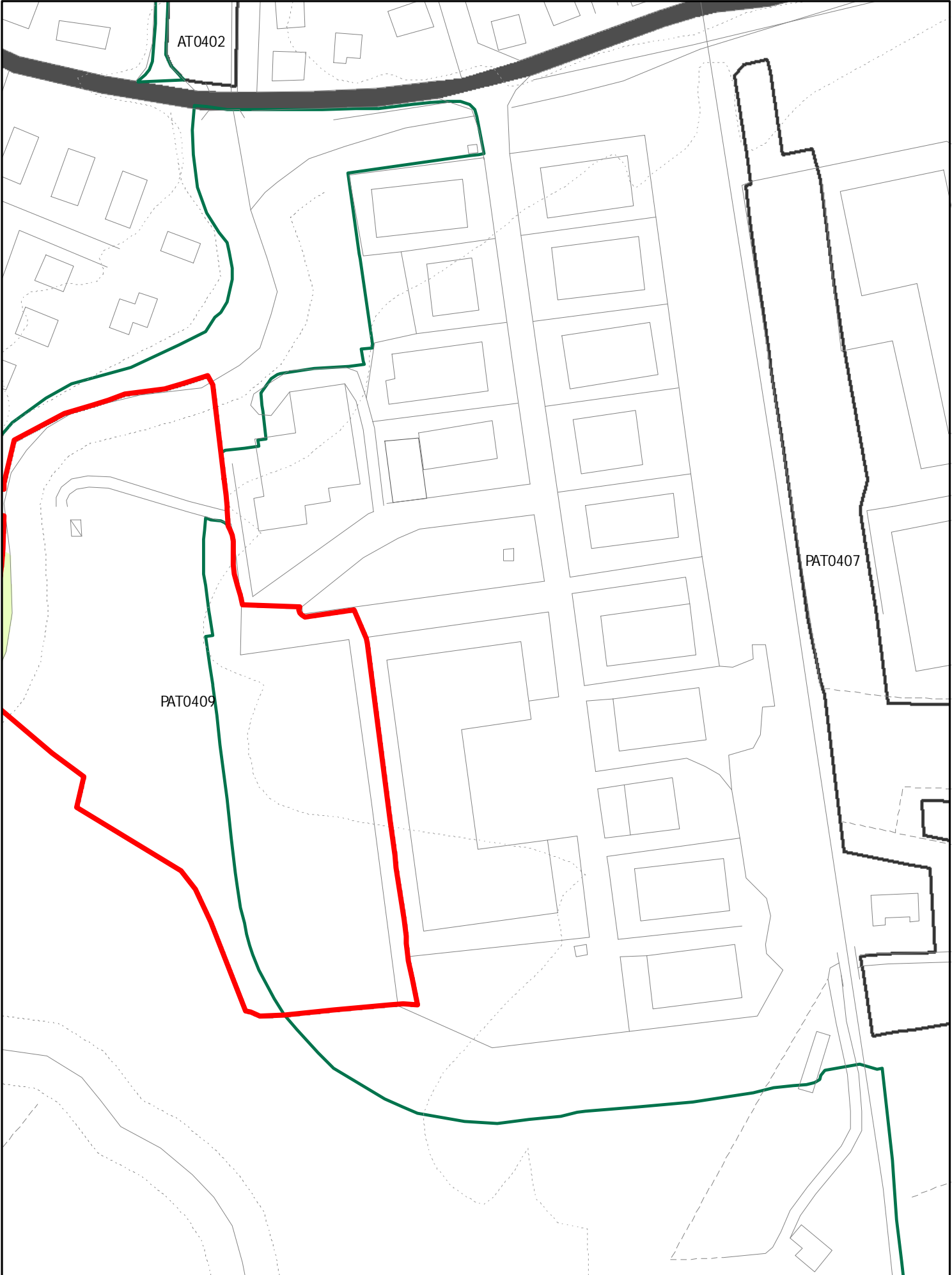

INSEDIAMENTI E INFRASTRUTTURE

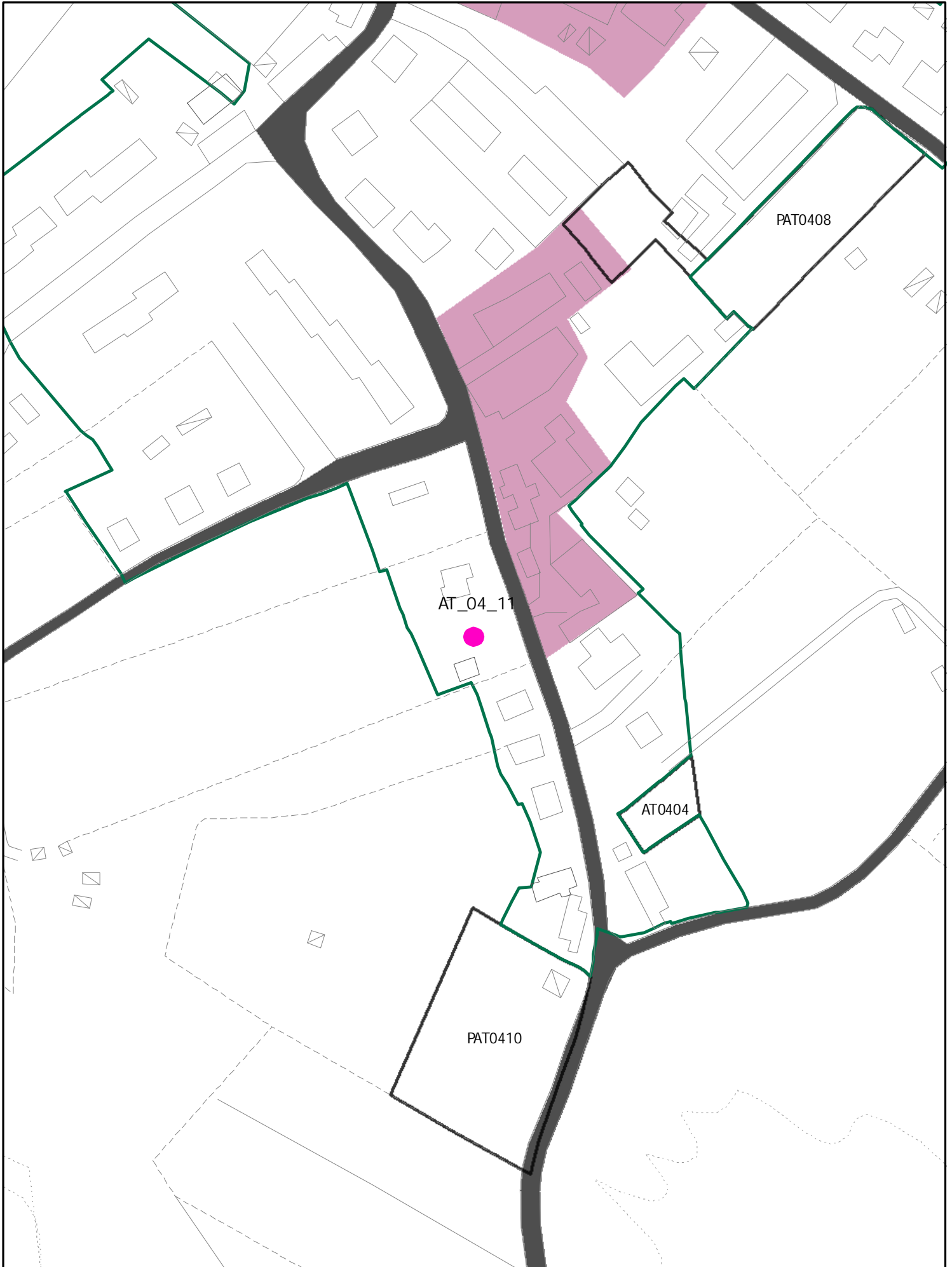

INSEDIAMENTI E INFRASTRUTTURE

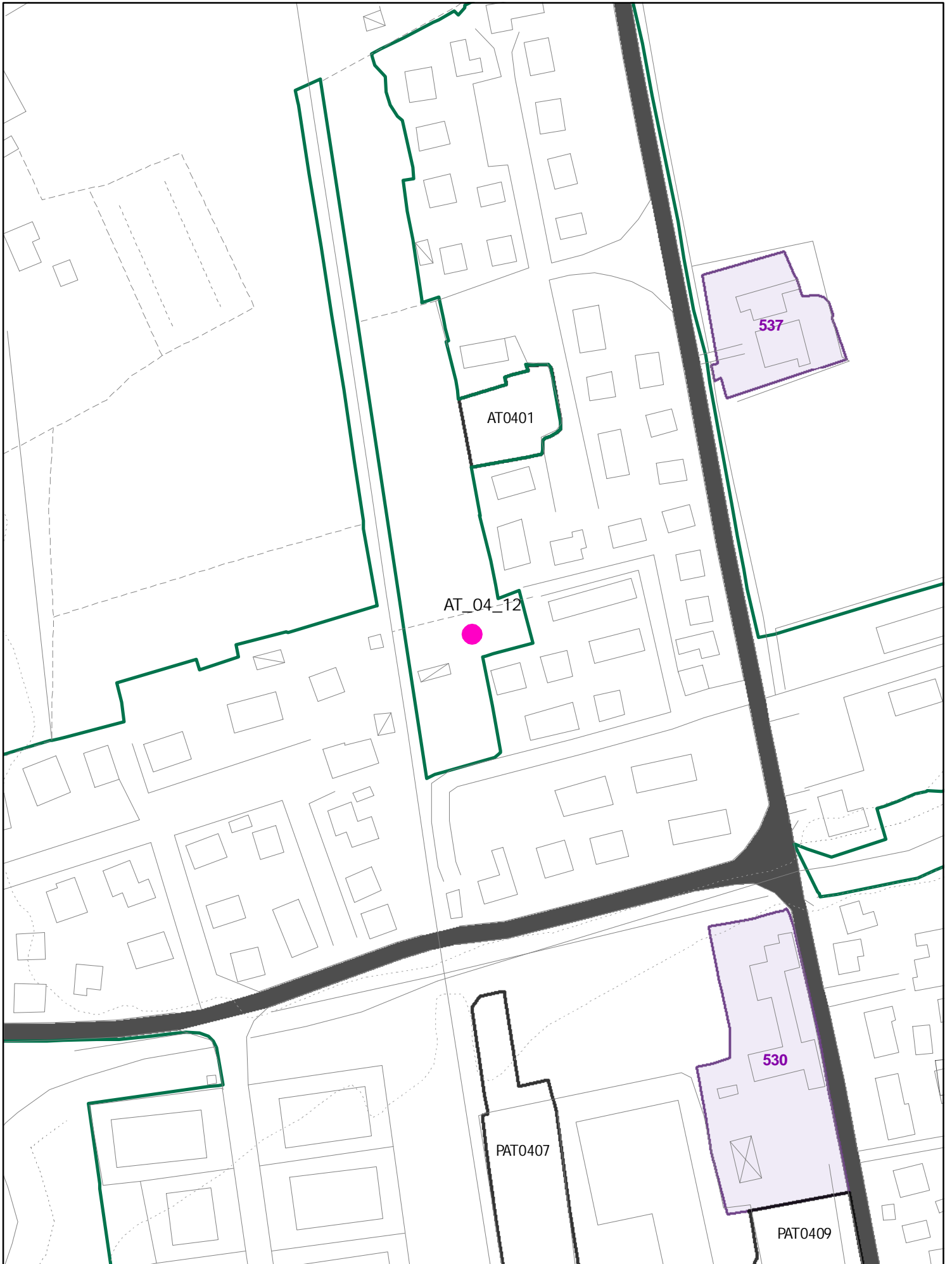

NUOVA AT

150 MQ RESID.
2 PIANI
P. di COSTR.



~~AT0412~~
AT0412
(AT)

INSEDIAMENTI E INFRASTRUTTURE

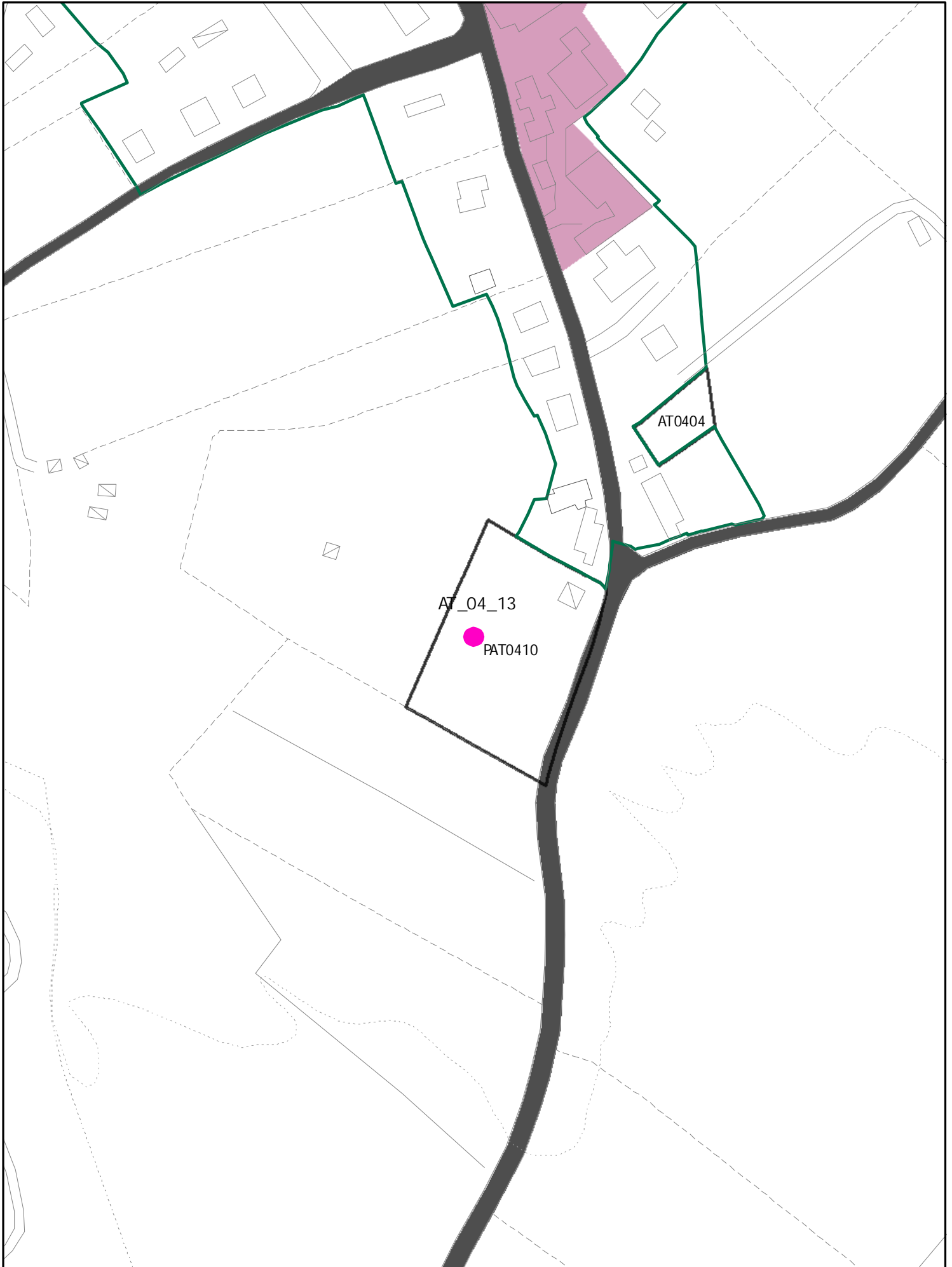

oss. 1611 UTOE 04 ceciliano

FAM.01



ATO413
(ATB)

INSEDIAMENTI E INFRASTRUTTURE

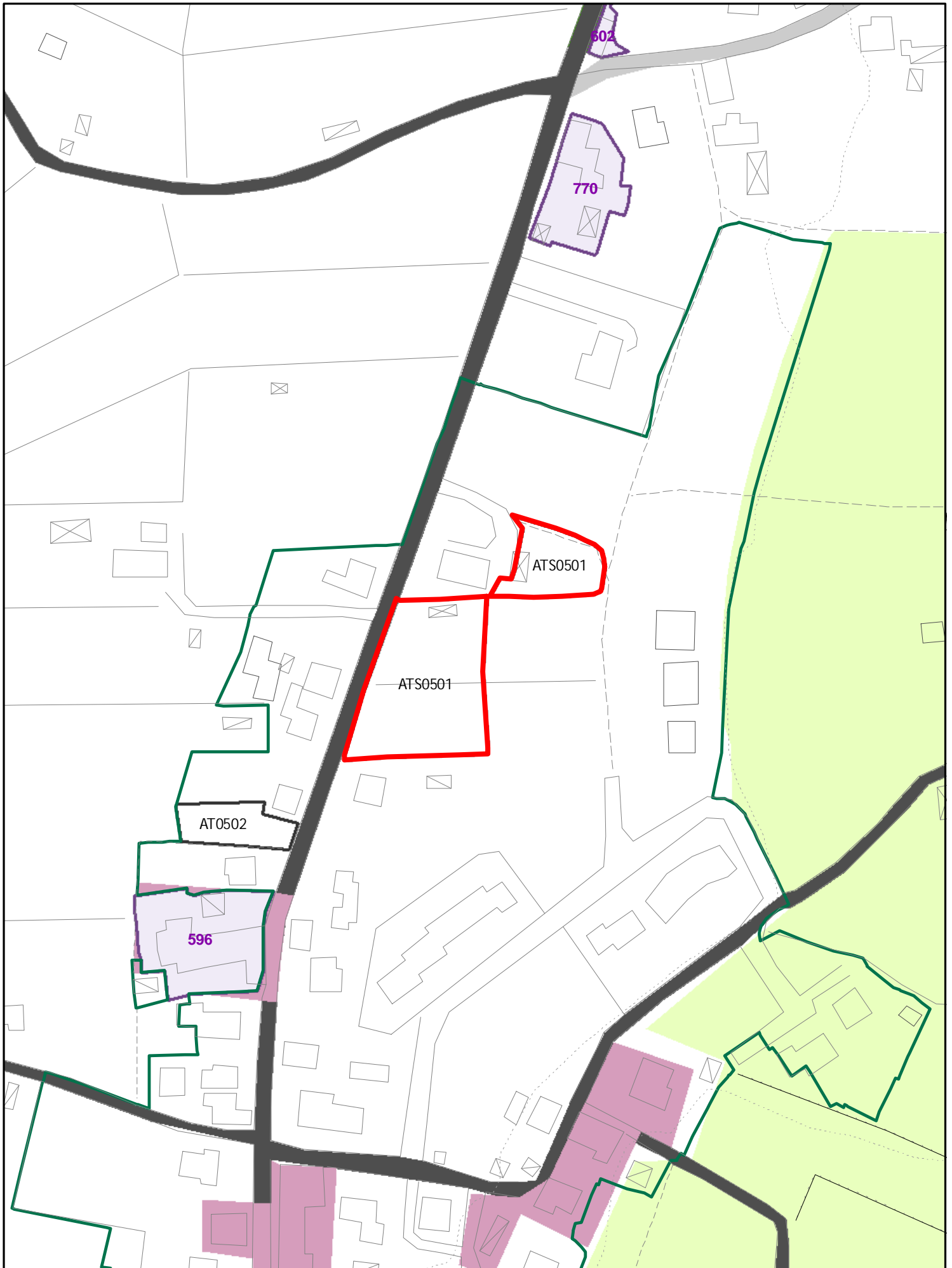

INSEDIAMENTI E INFRASTRUTTURE

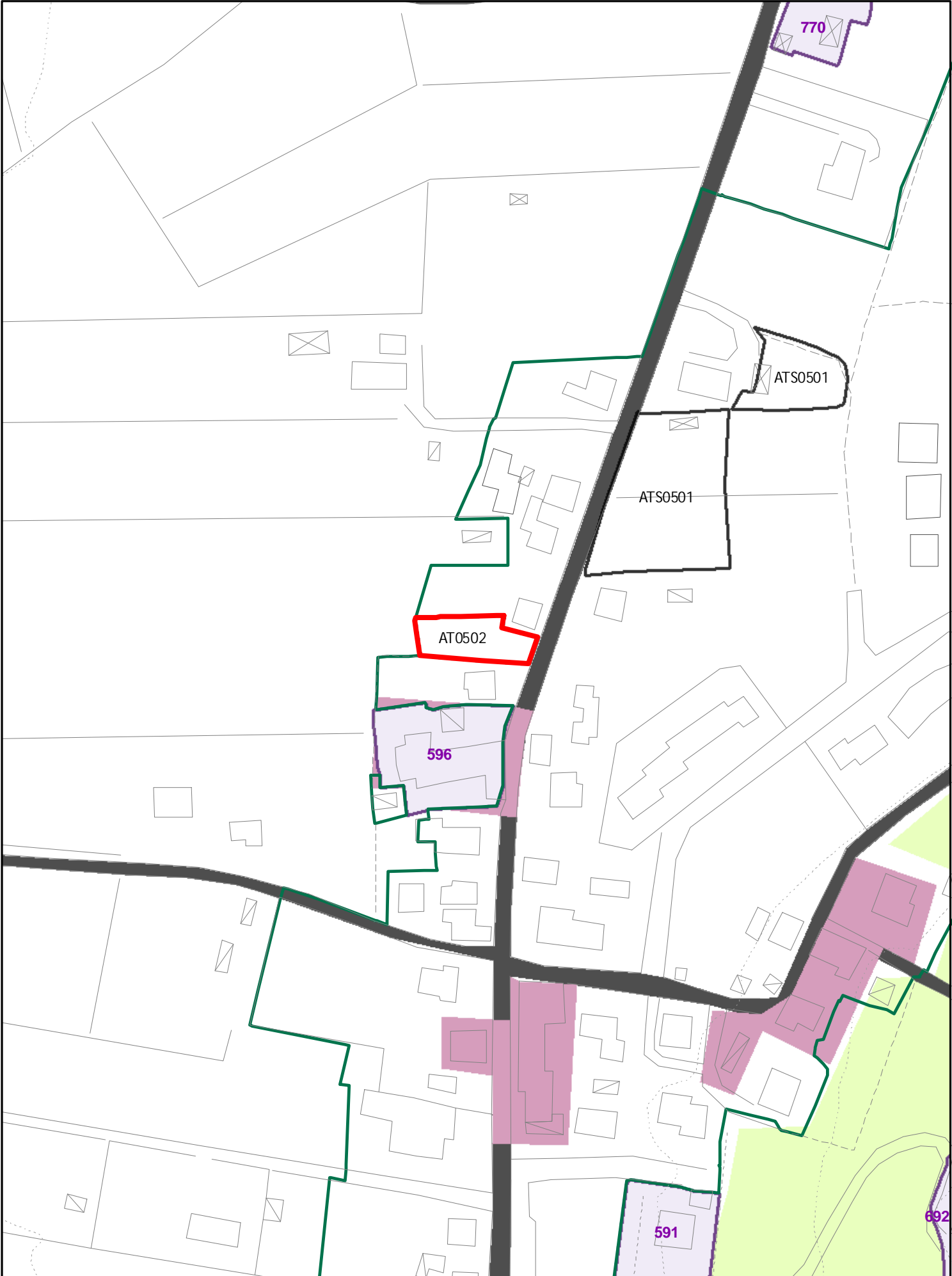

INSEDIAMENTI E INFRASTRUTTURE

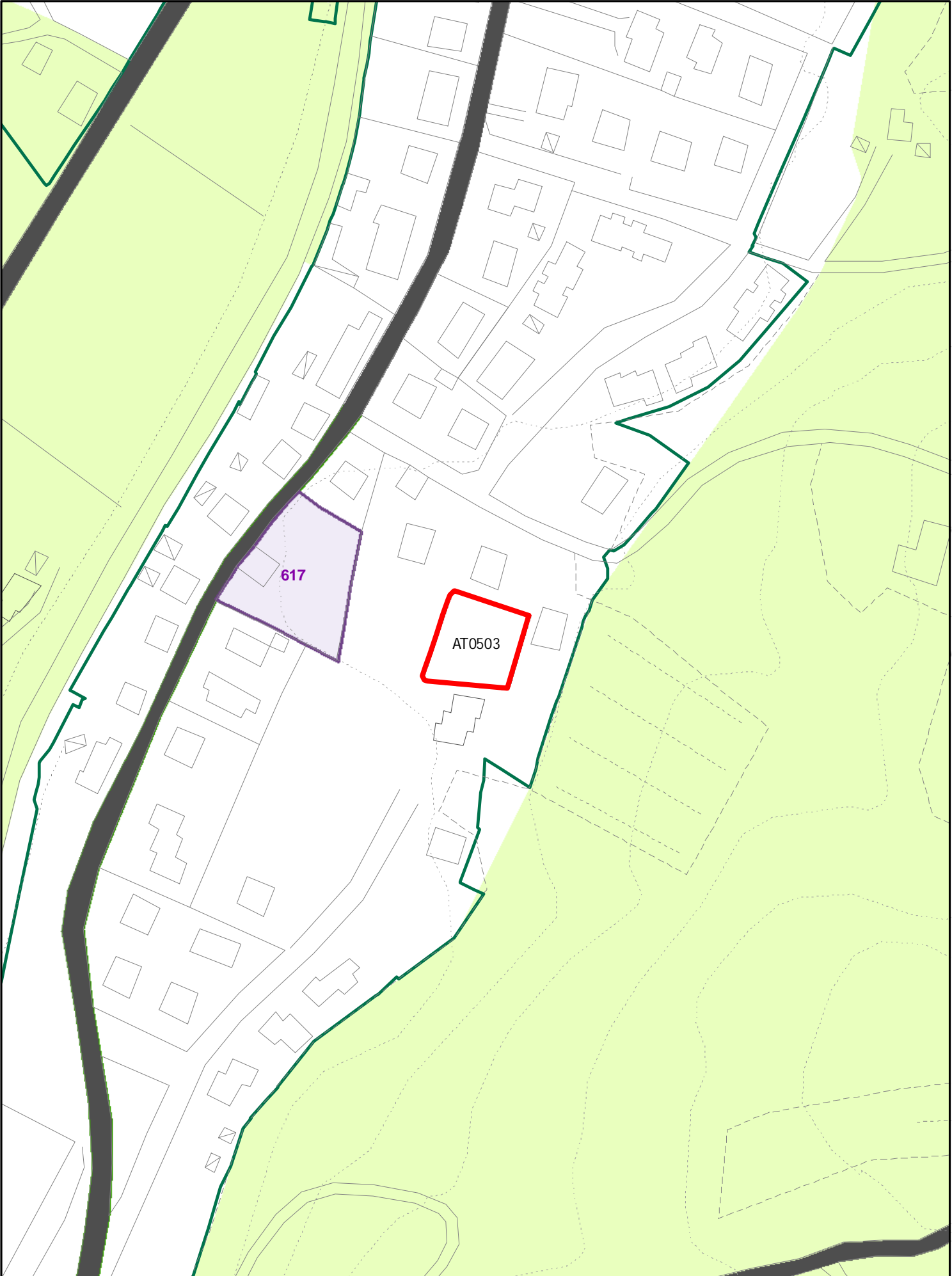

INSEDIAMENTI E INFRASTRUTTURE

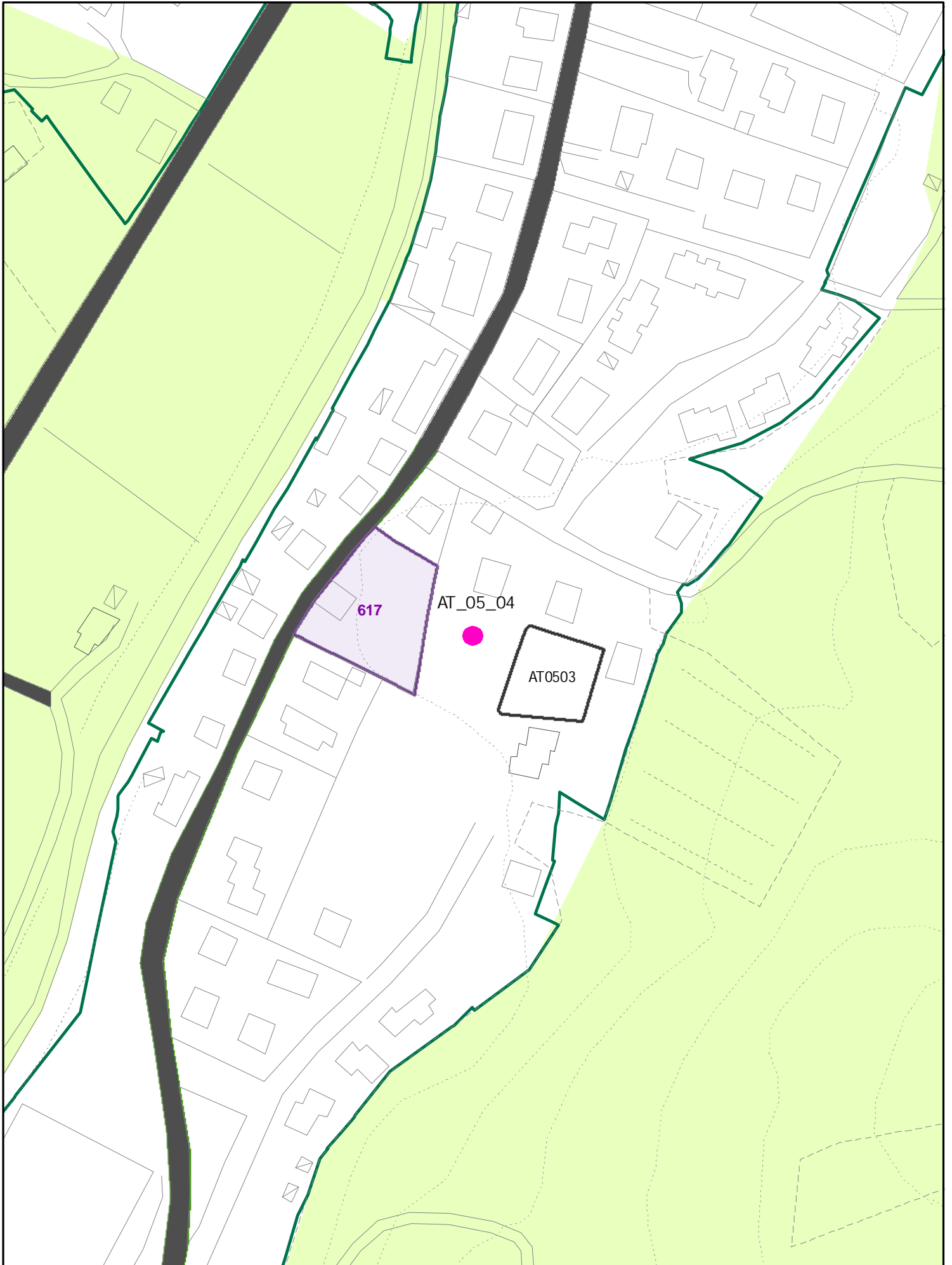

NUOVA AT



ATO504

INSEDIAMENTI E INFRASTRUTTURE

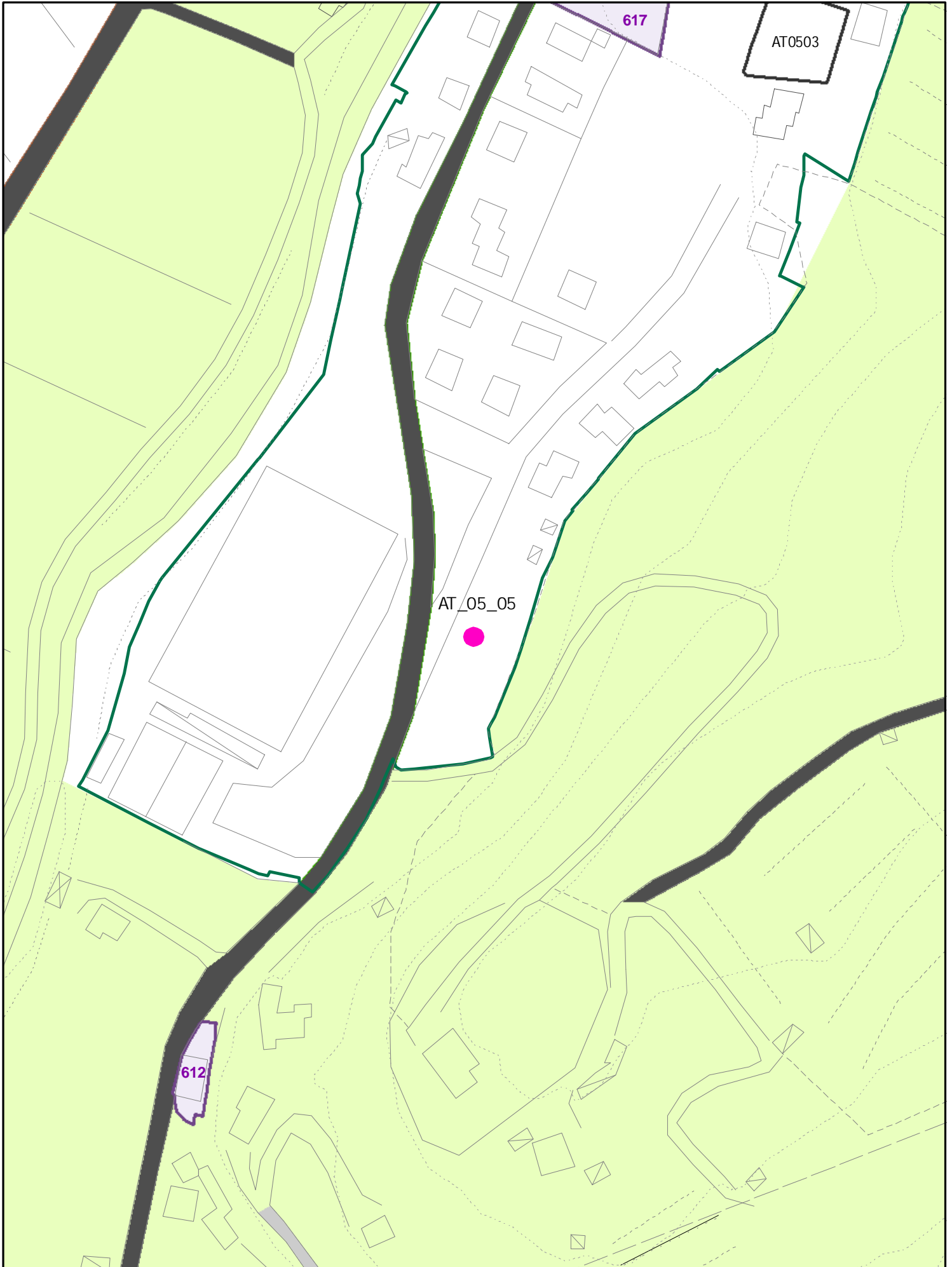

473

81

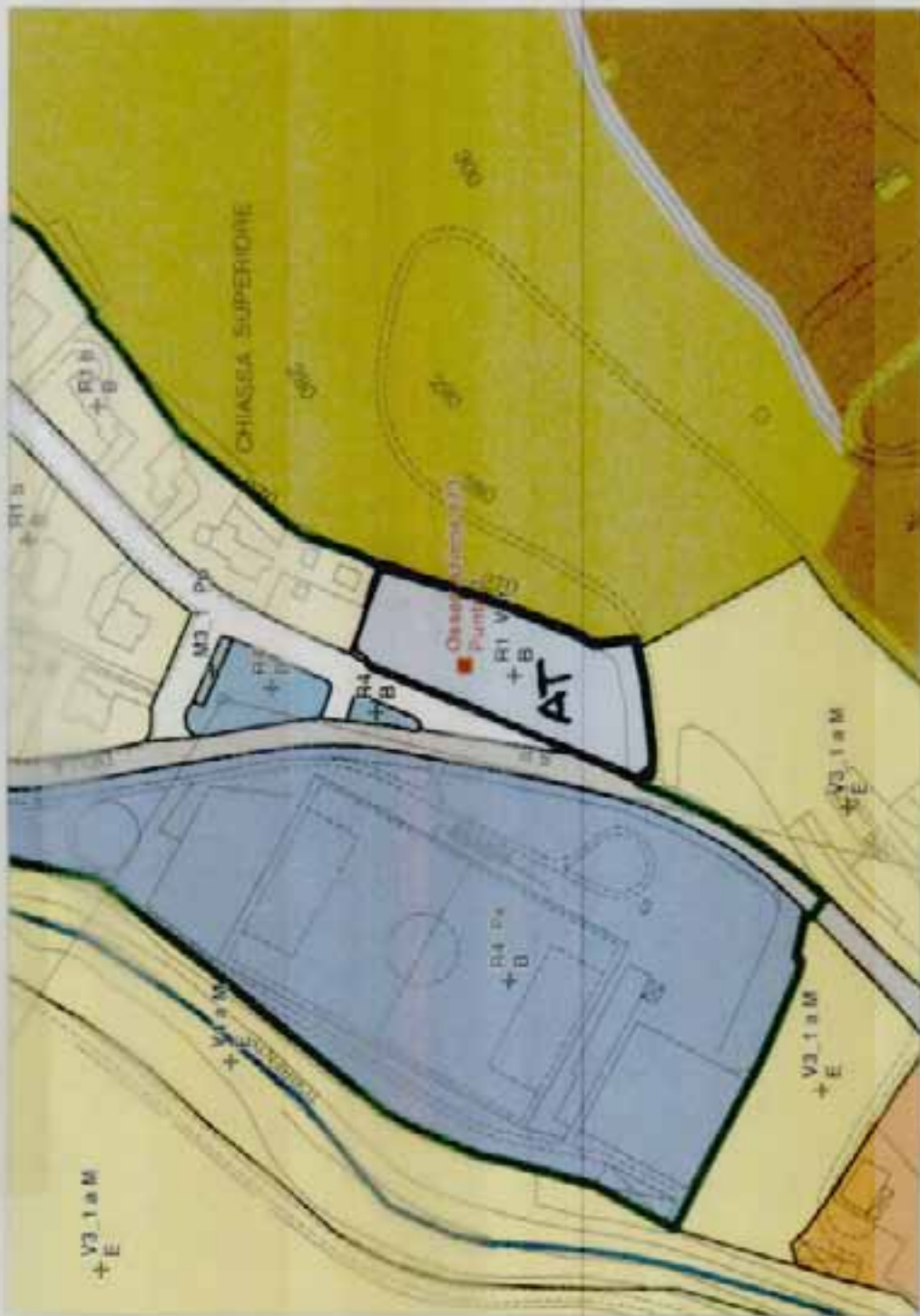

01/6/92
81

INSEDIAMENTI E INFRASTRUTTURE

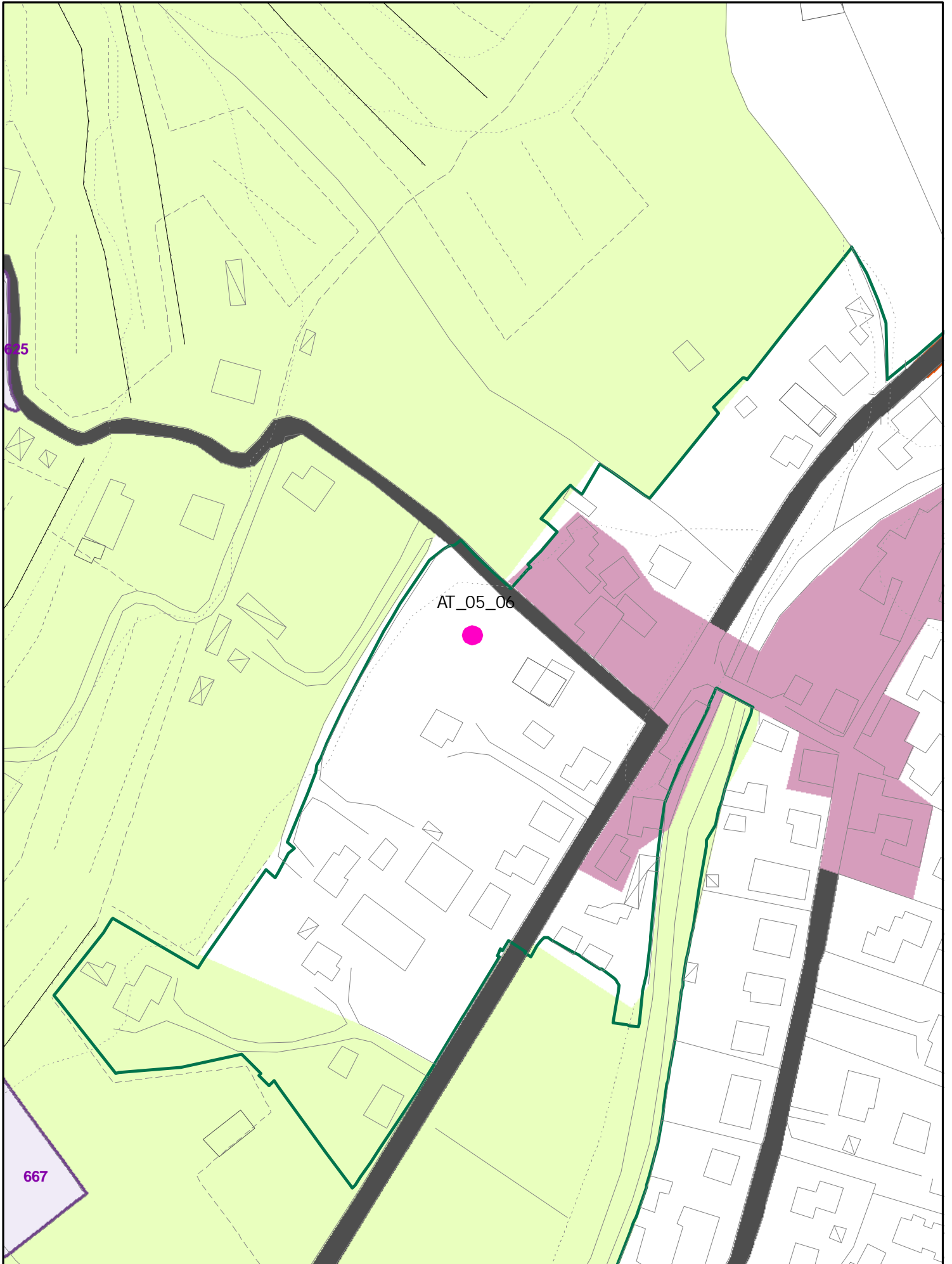

oss. 651 fam. L1 UTOE 05 Puglia



ELIMINAZIONE SD ED
INDIVIDUAZIONE NUOVA AT

AT0506

INSEDIAMENTI E INFRASTRUTTURE

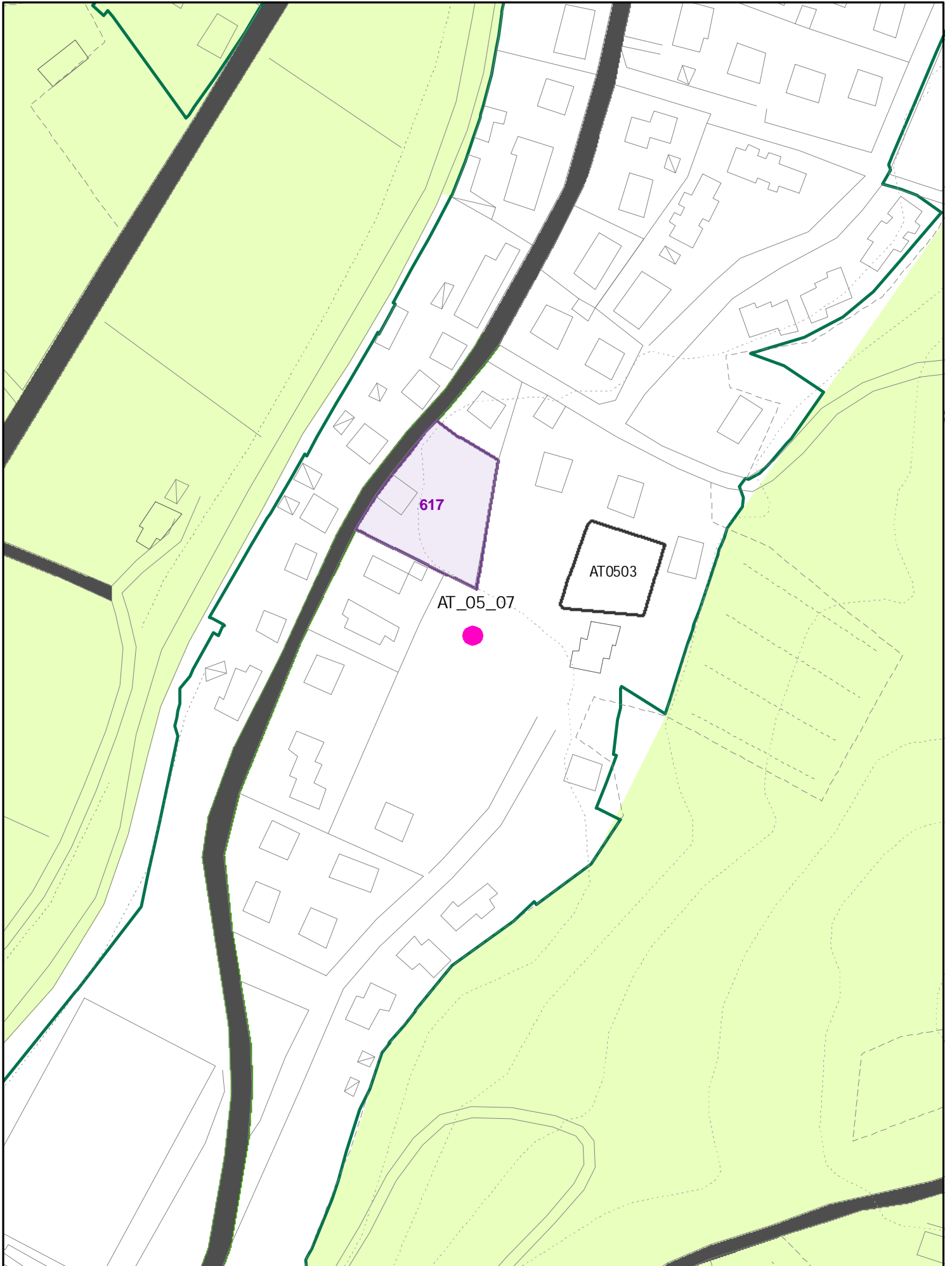



ATO507 (ATB)

SUL : 300 MQ

ALT. MAX: 2 PIANI

PERMESSO DI COSTRUIRE CONVENZIONATO
PER LA REALIZZAZIONE DI UN PARCHIEGGIO
PUBBLICO DI MQ400 MINIMO

INSEDIAMENTI E INFRASTRUTTURE

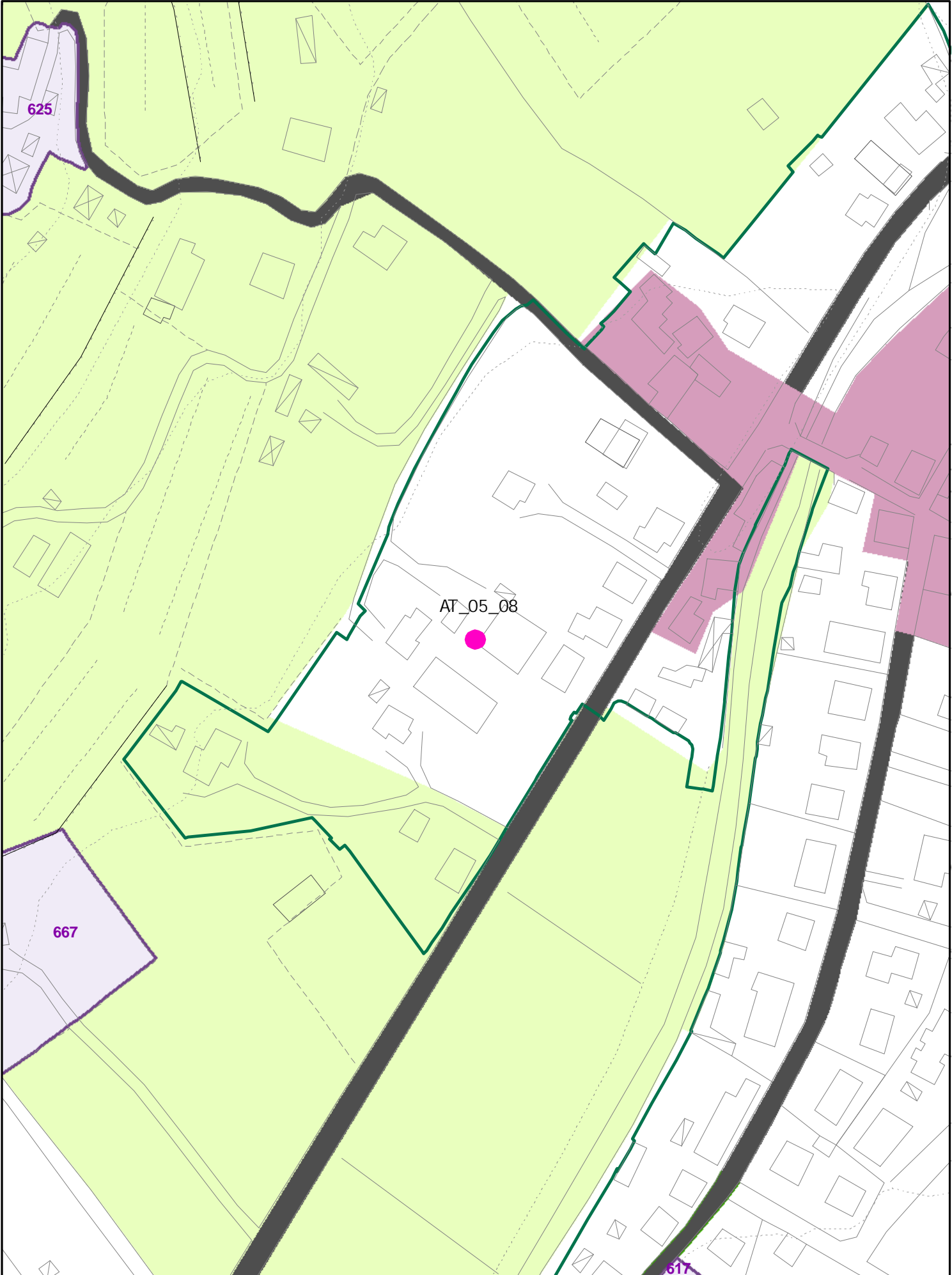

oss. 899

fam. M7

UTOE 05 Puglia



NUOVA AT

AT 0508

INSEDIAMENTI E INFRASTRUTTURE

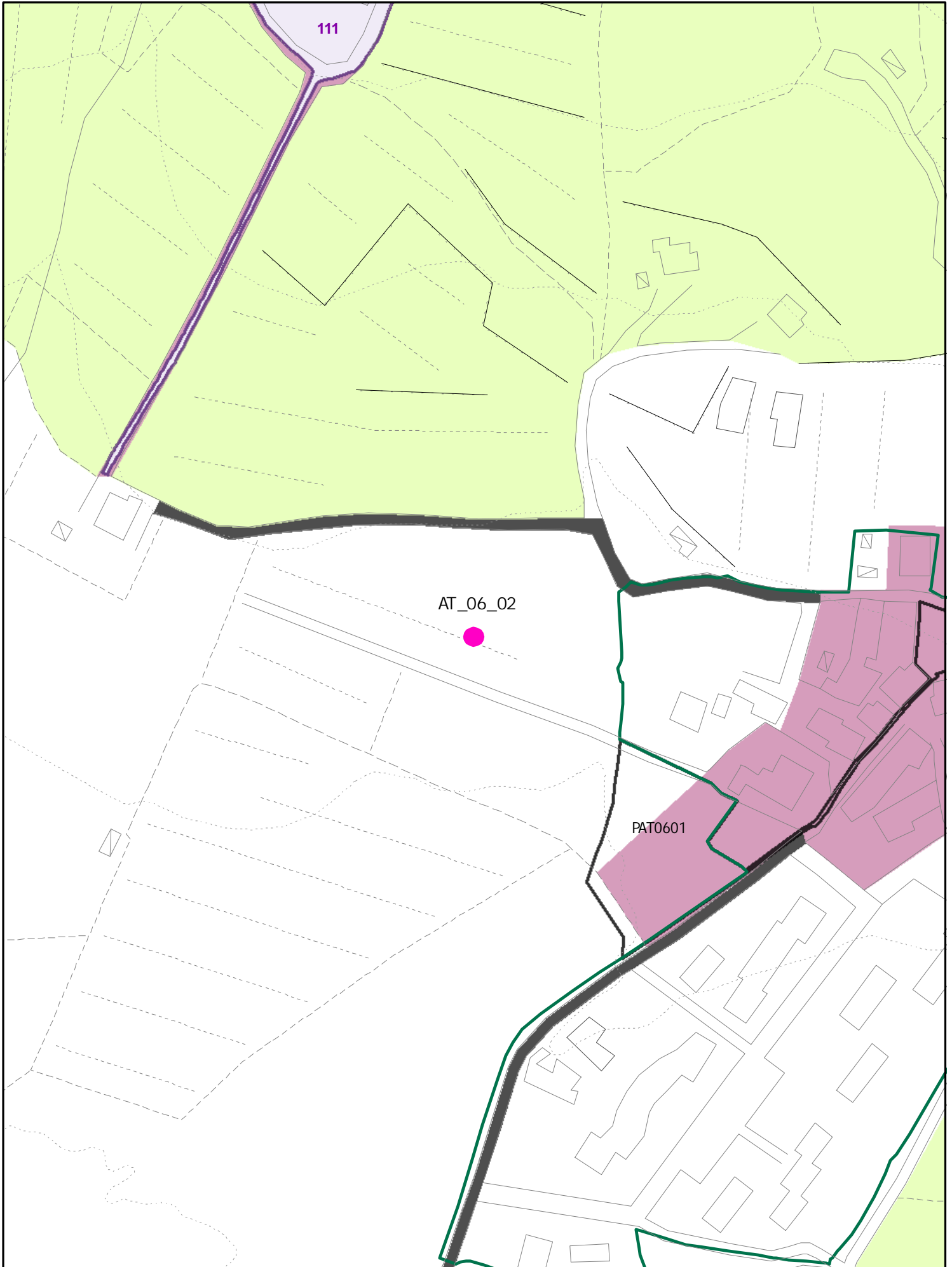

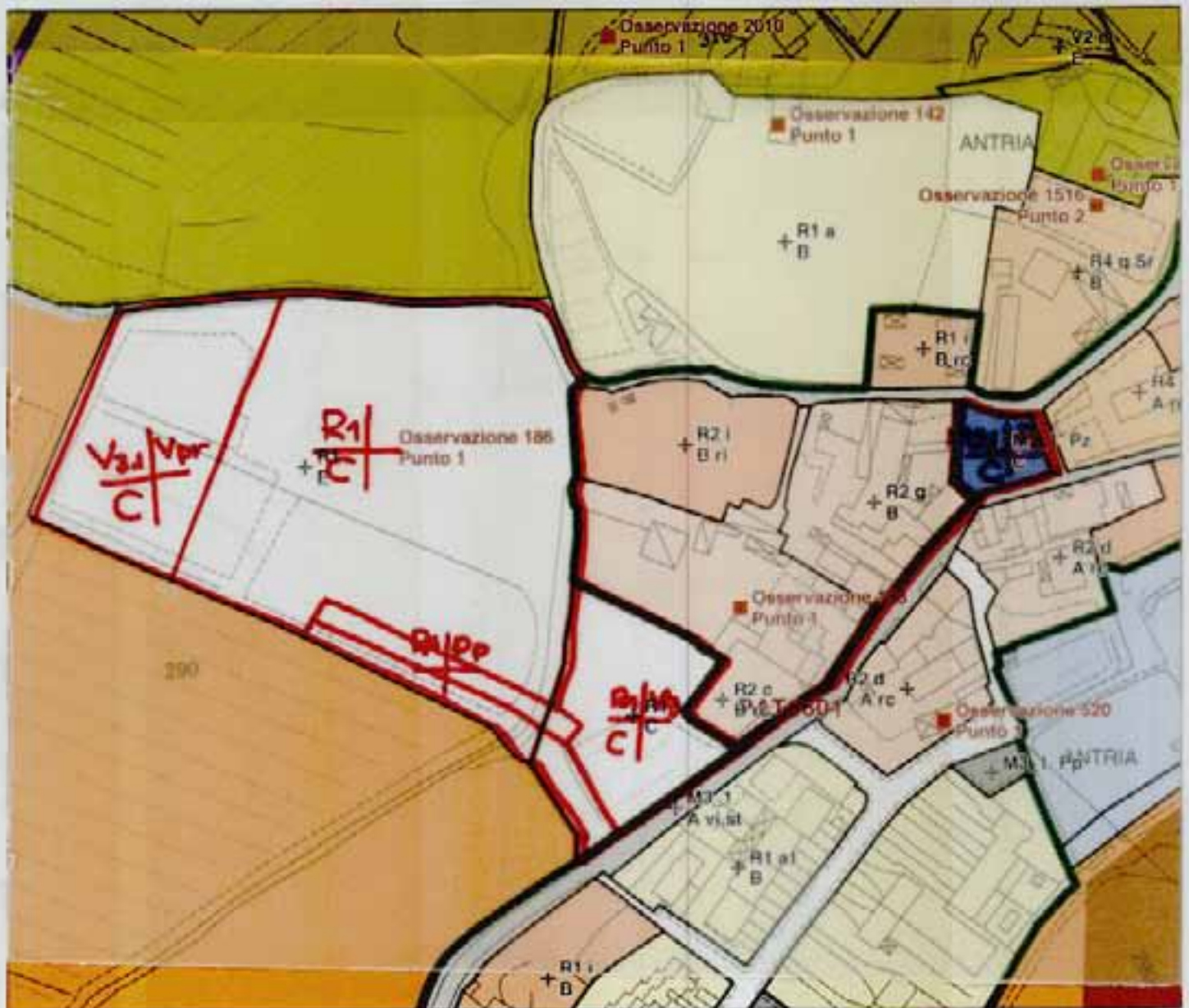

ELIMINAZIONE PAT0601
INSERIMENTO AT0602

INSEDIAMENTI E INFRASTRUTTURE

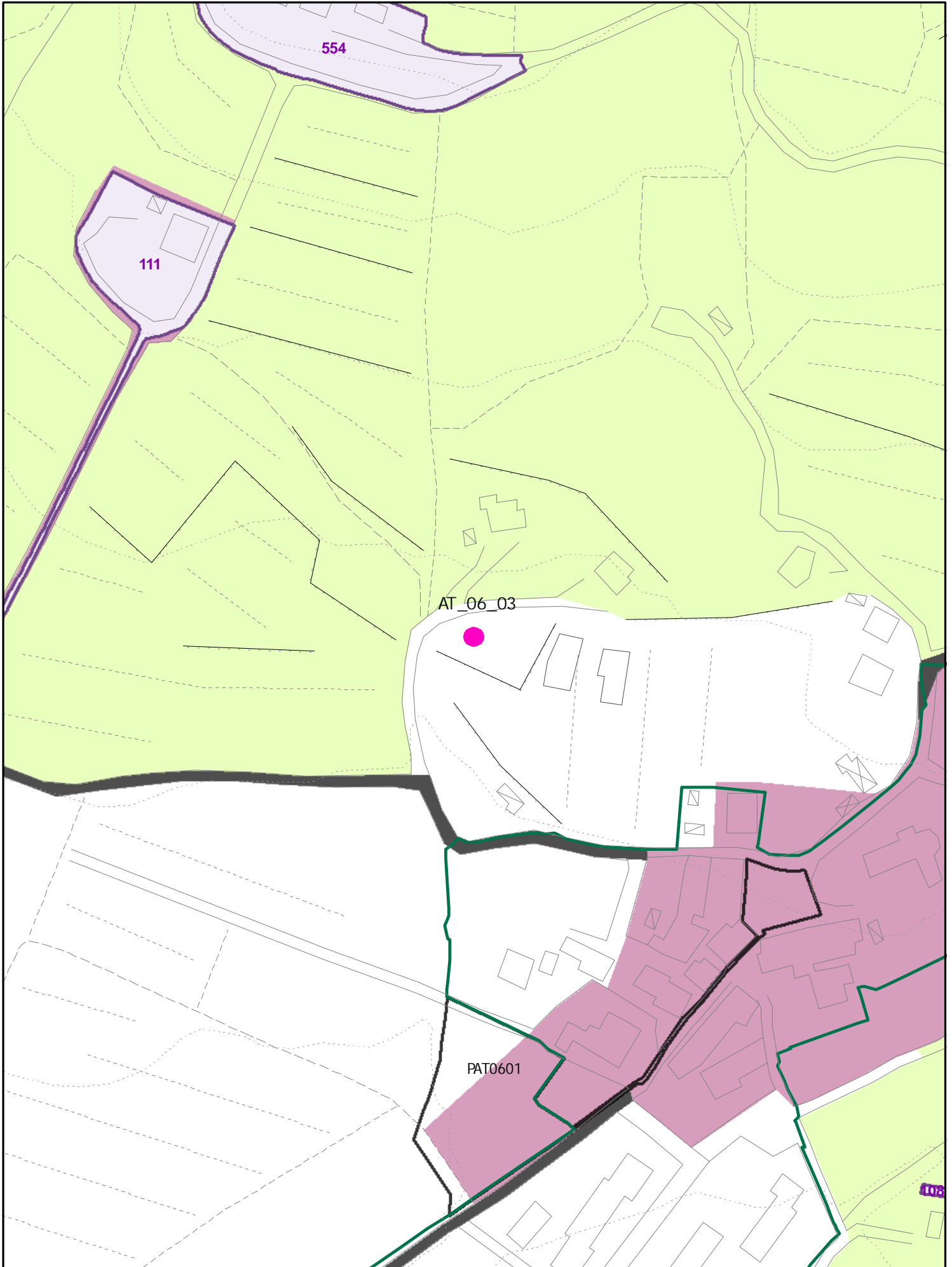

UTOEG

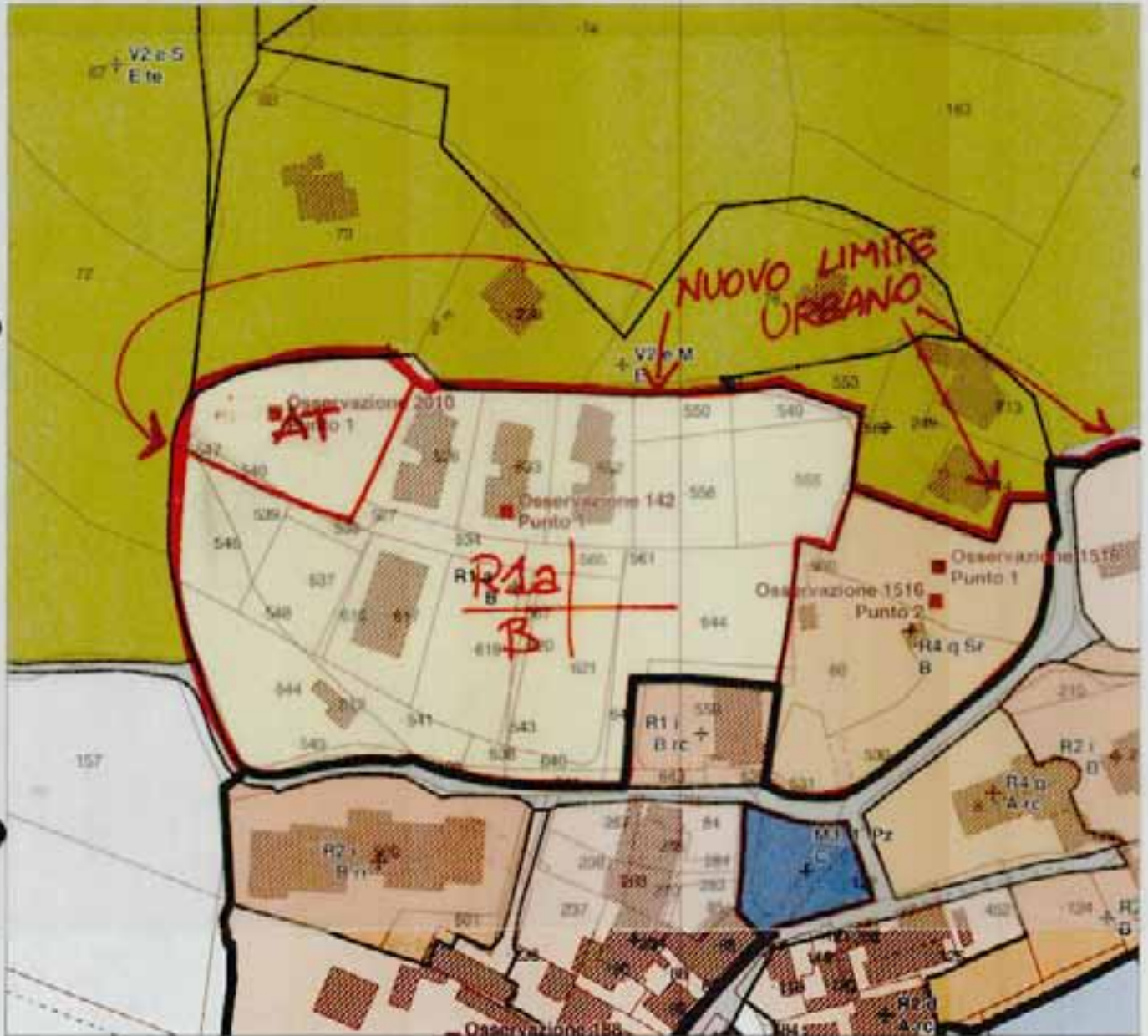

SCALA 1 : 1.500

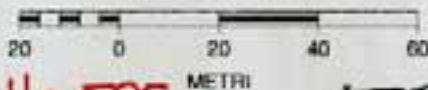

ATPA p.lla 525

LOT. 1

SUP. MQ 134870

Vol. 835.2

H MAX 6,50

N. piani 2

ATO603
(ATA)

220287

Verificato 21.02.11 CP

INSEDIAMENTI E INFRASTRUTTURE

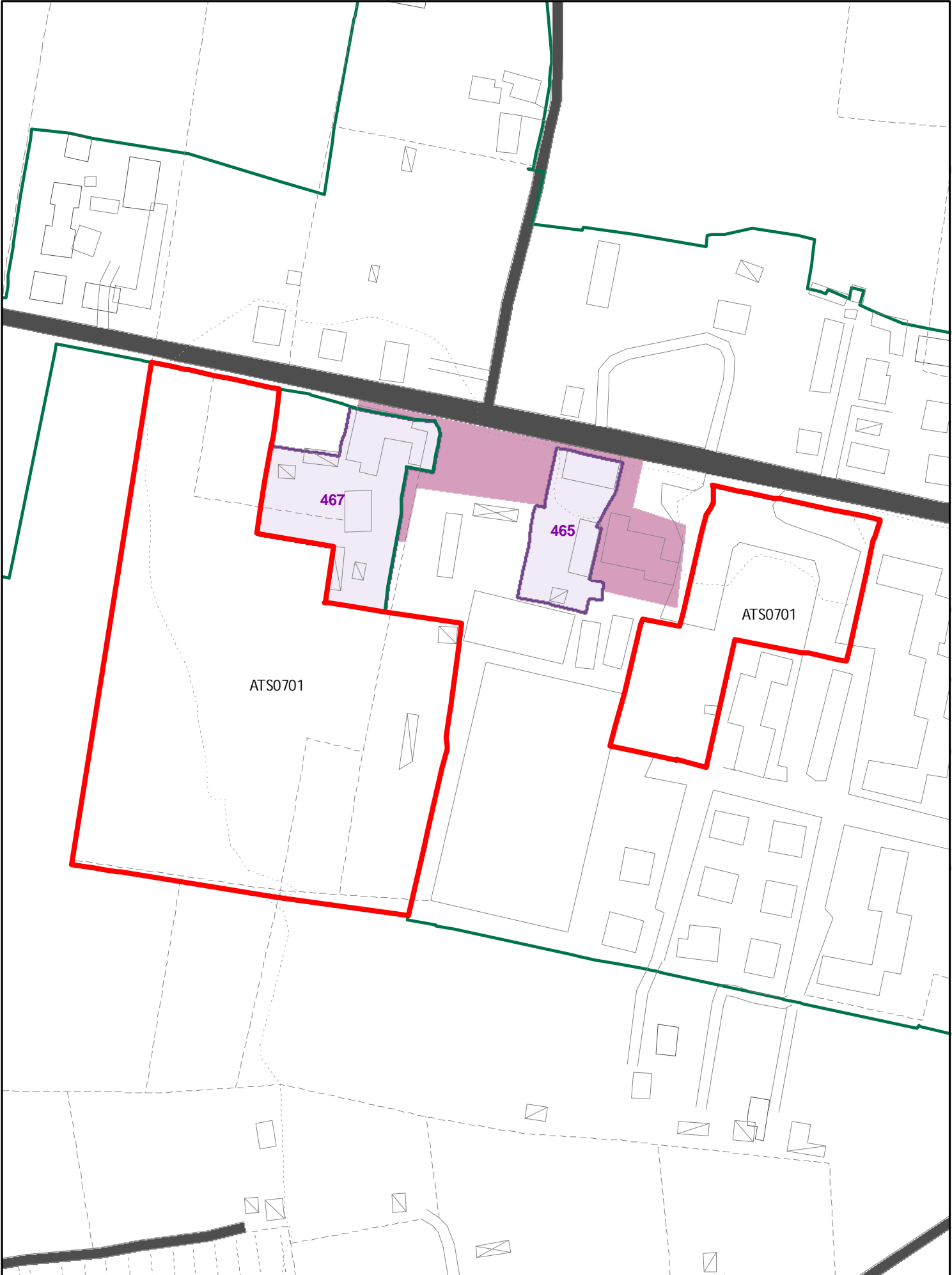

INSEDIAMENTI E INFRASTRUTTURE

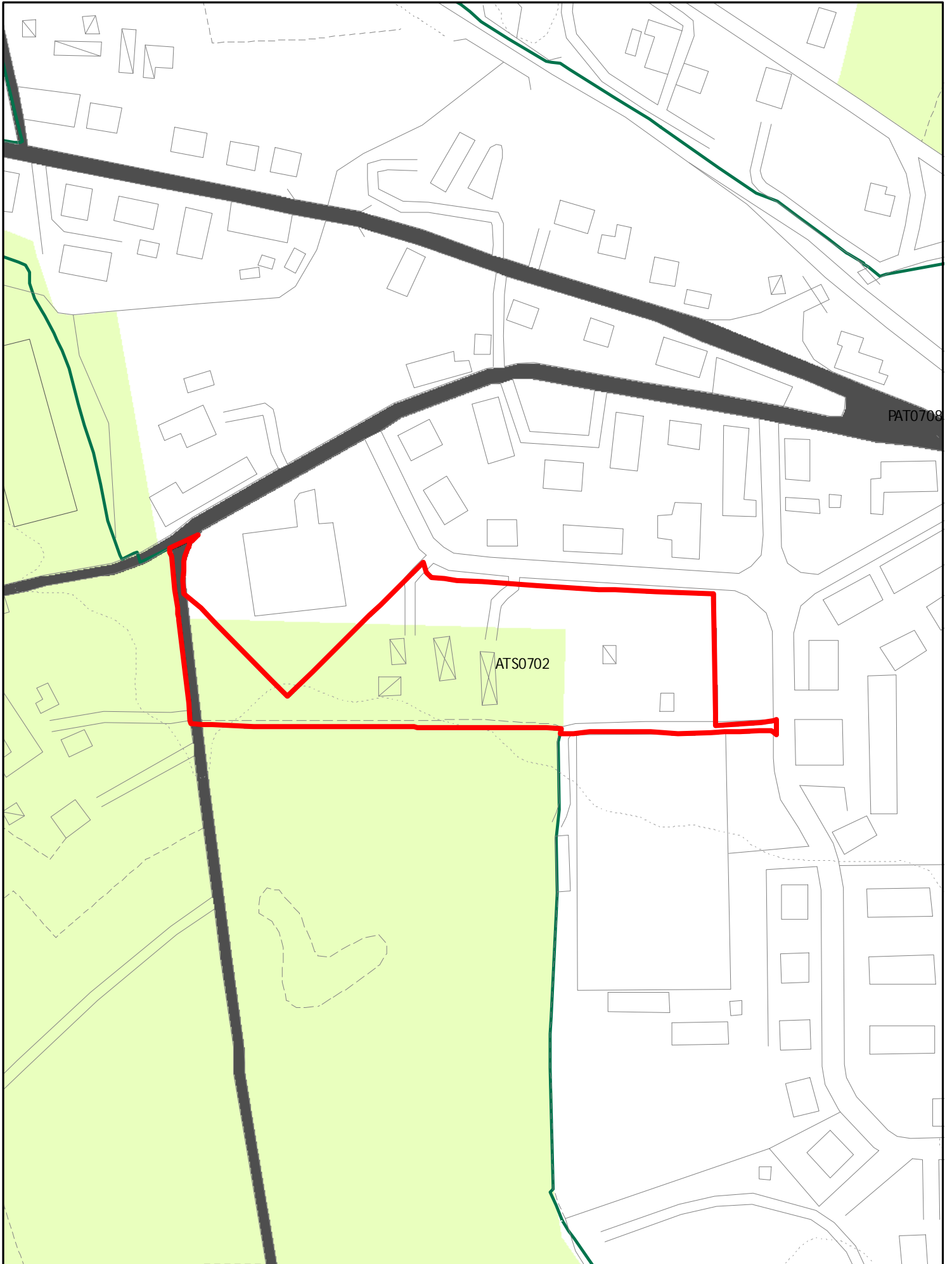

INSEDIAMENTI E INFRASTRUTTURE

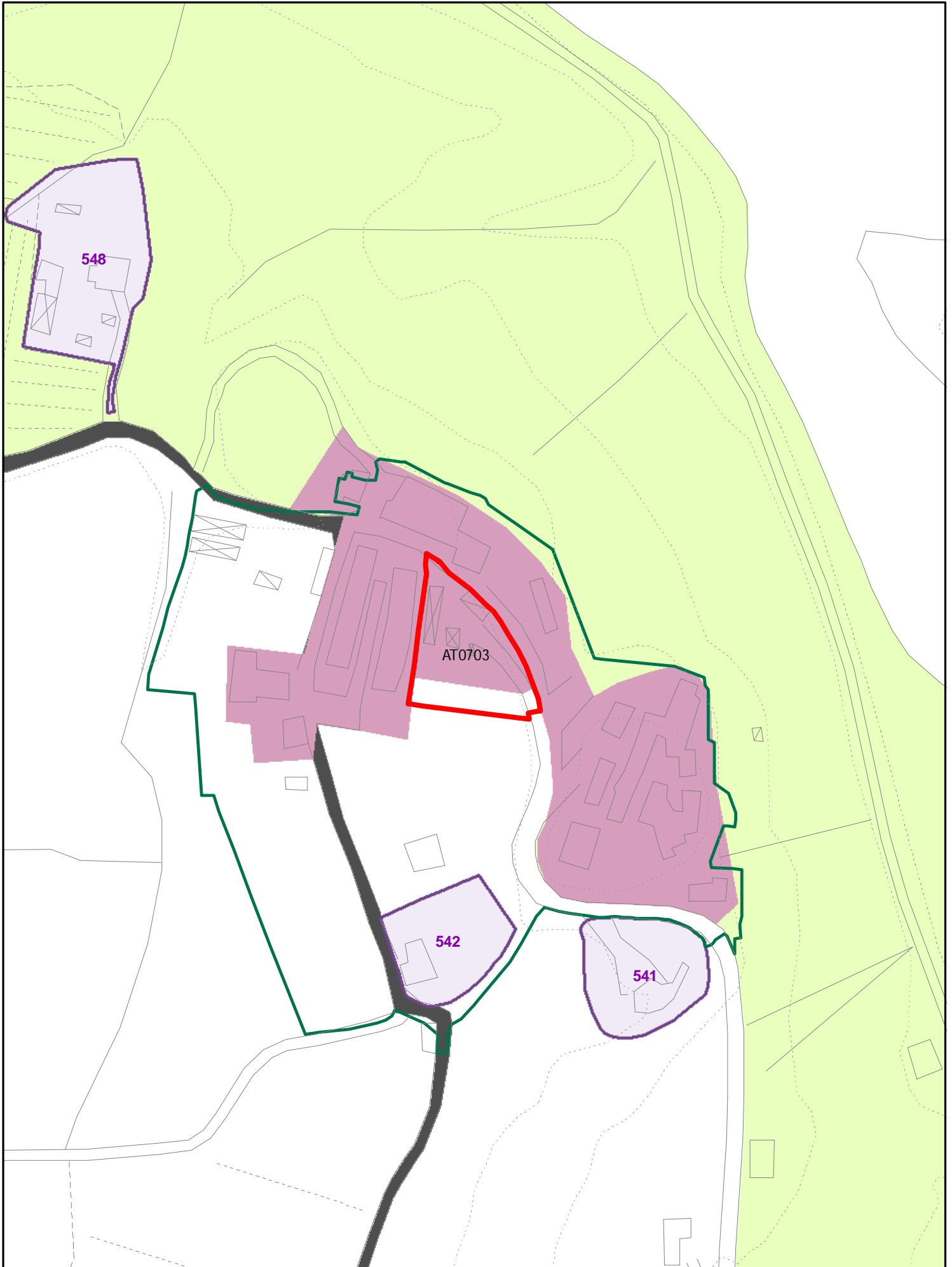

INSEDIAMENTI E INFRASTRUTTURE

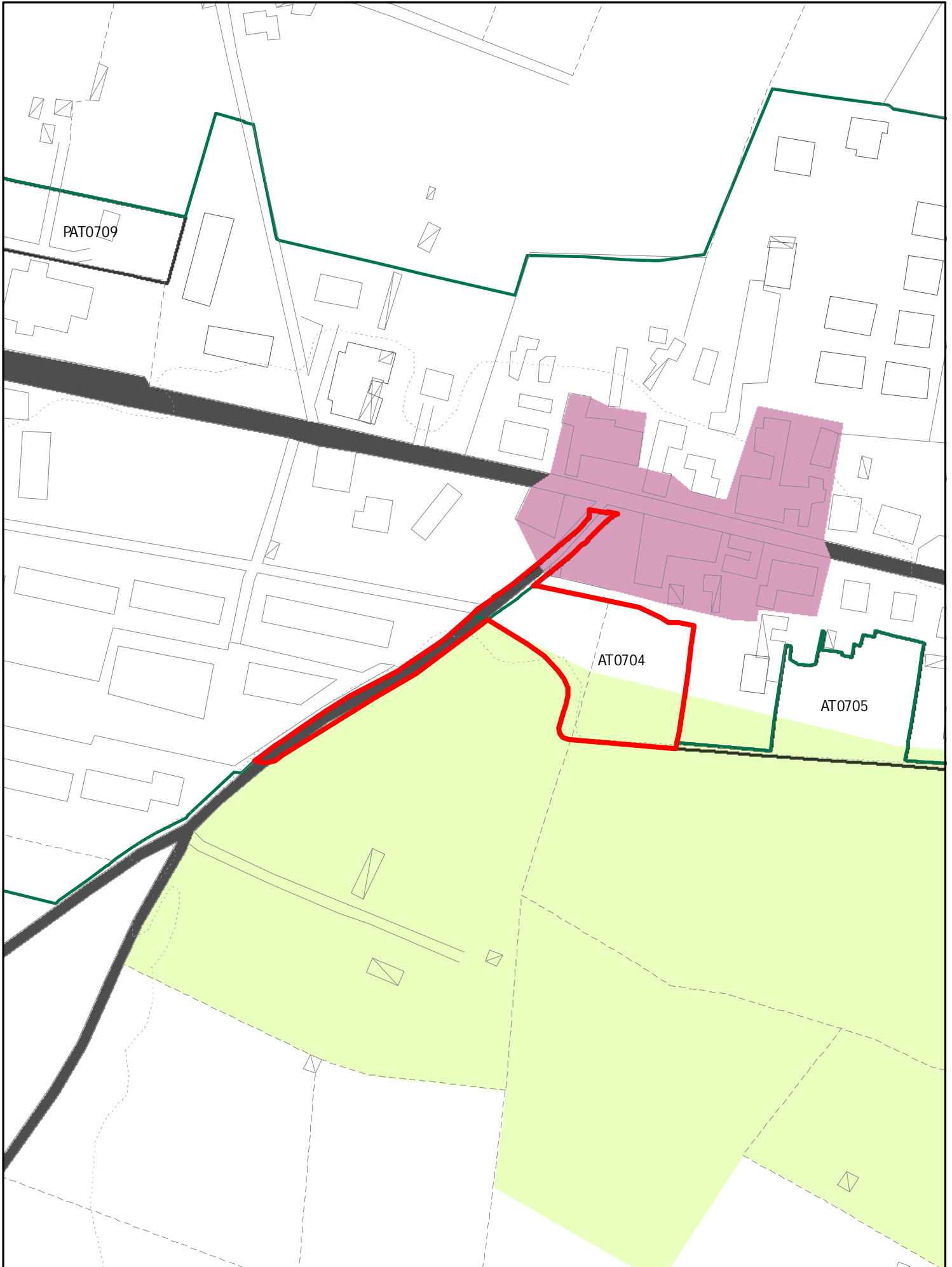

INSEDIAMENTI E INFRASTRUTTURE

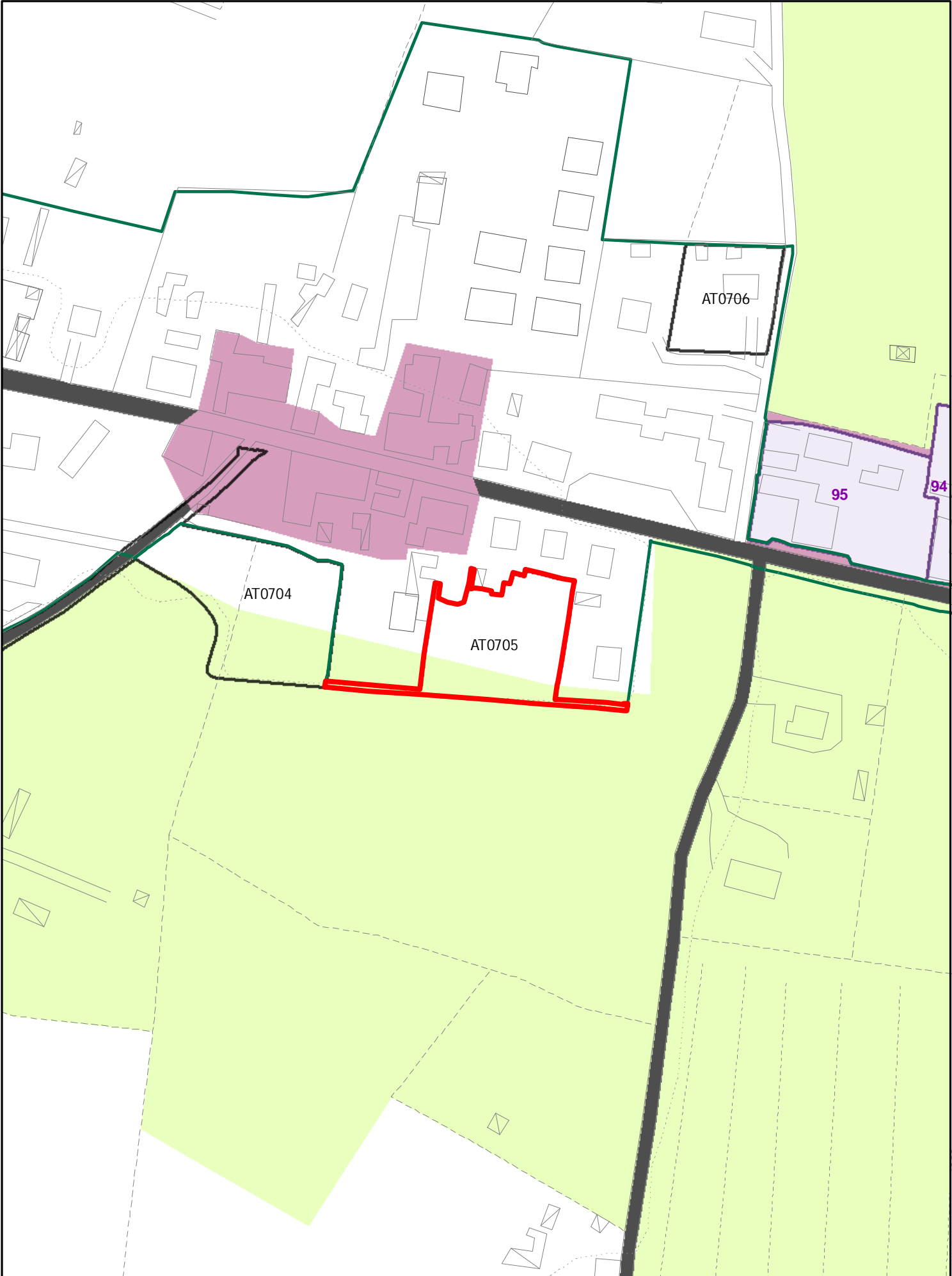

INSEDIAMENTI E INFRASTRUTTURE

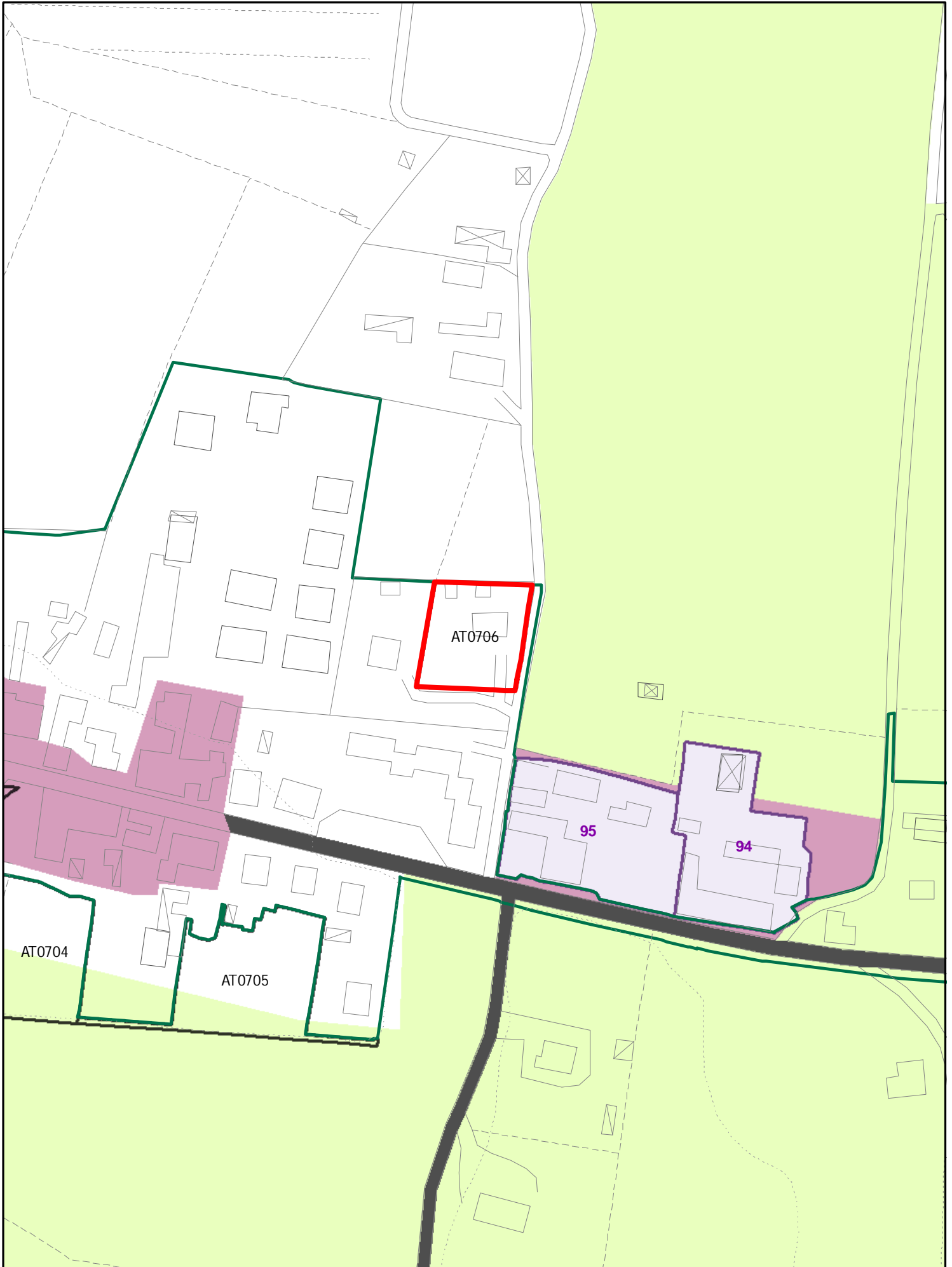

INSEDIAMENTI E INFRASTRUTTURE

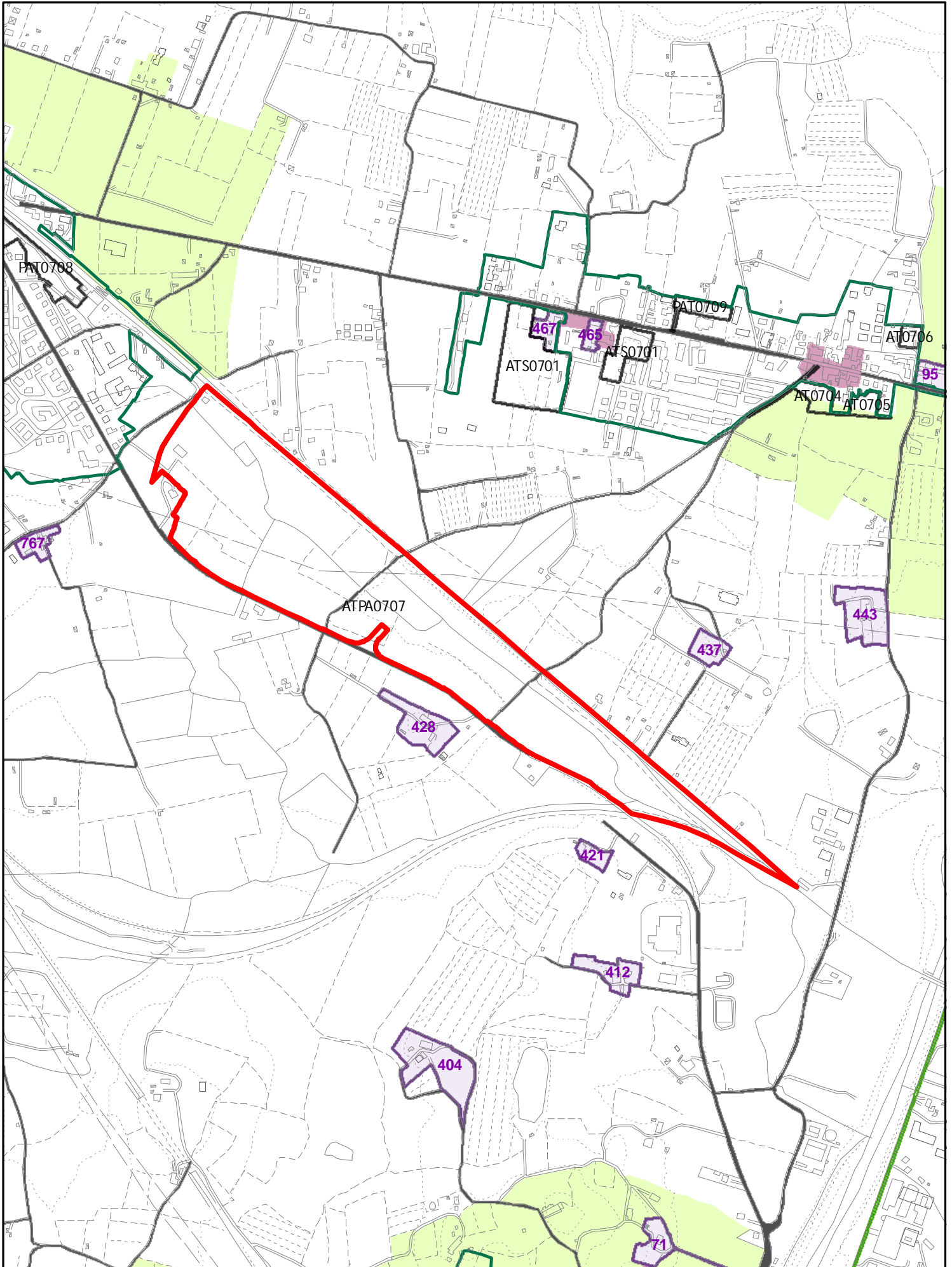

INSEDIAMENTI E INFRASTRUTTURE

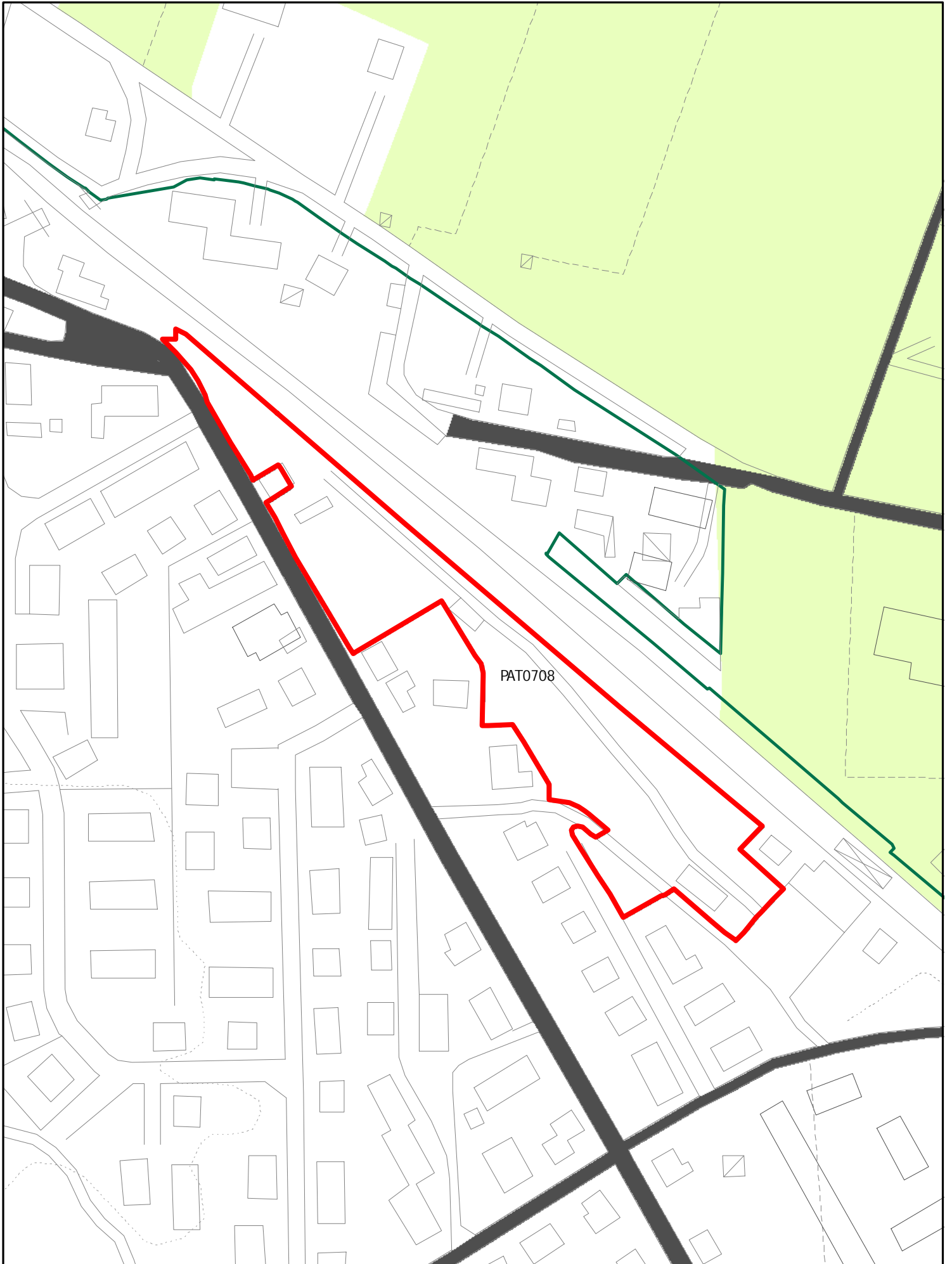

INSEDIAMENTI E INFRASTRUTTURE

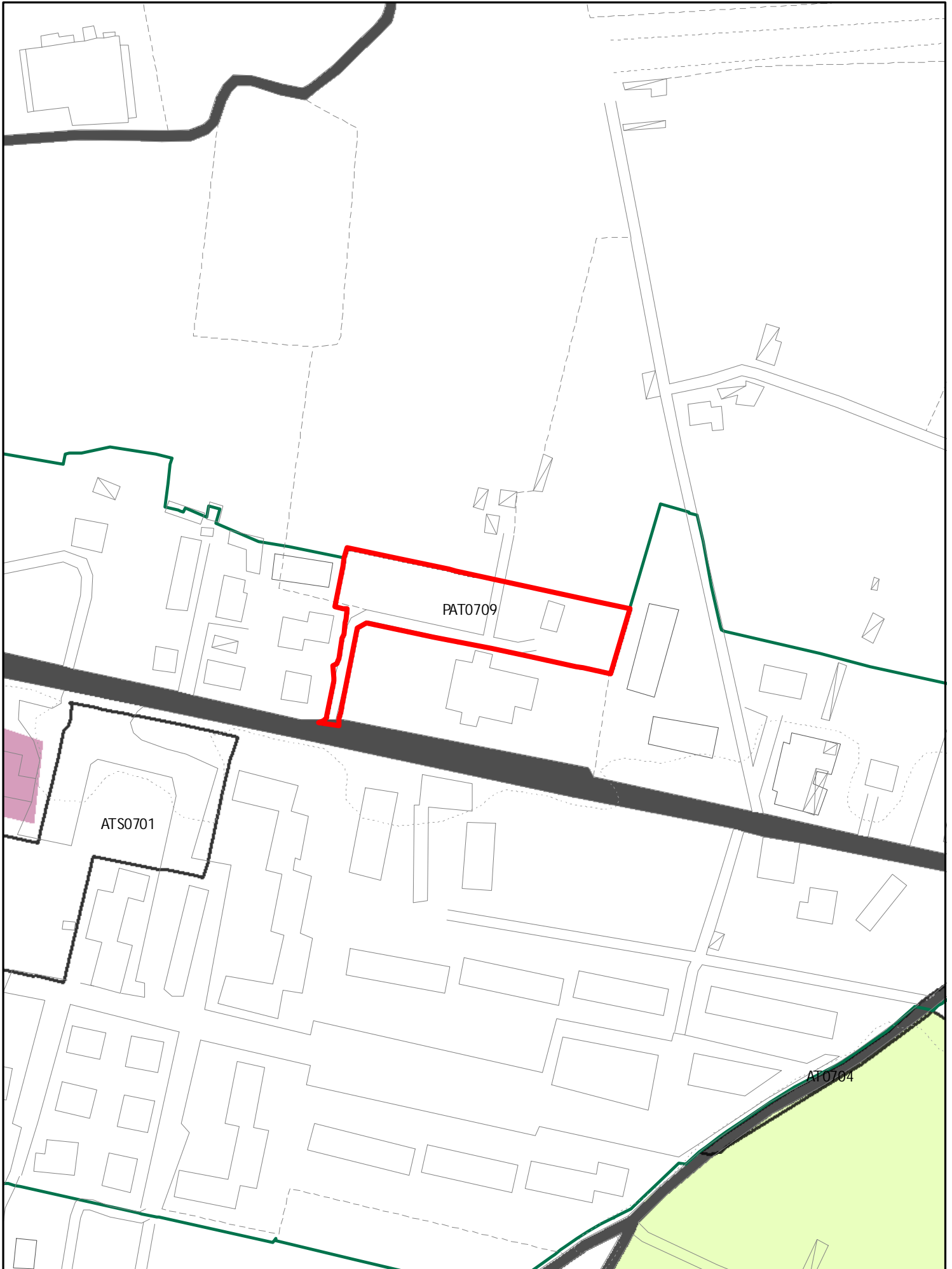

INSEDIAMENTI E INFRASTRUTTURE

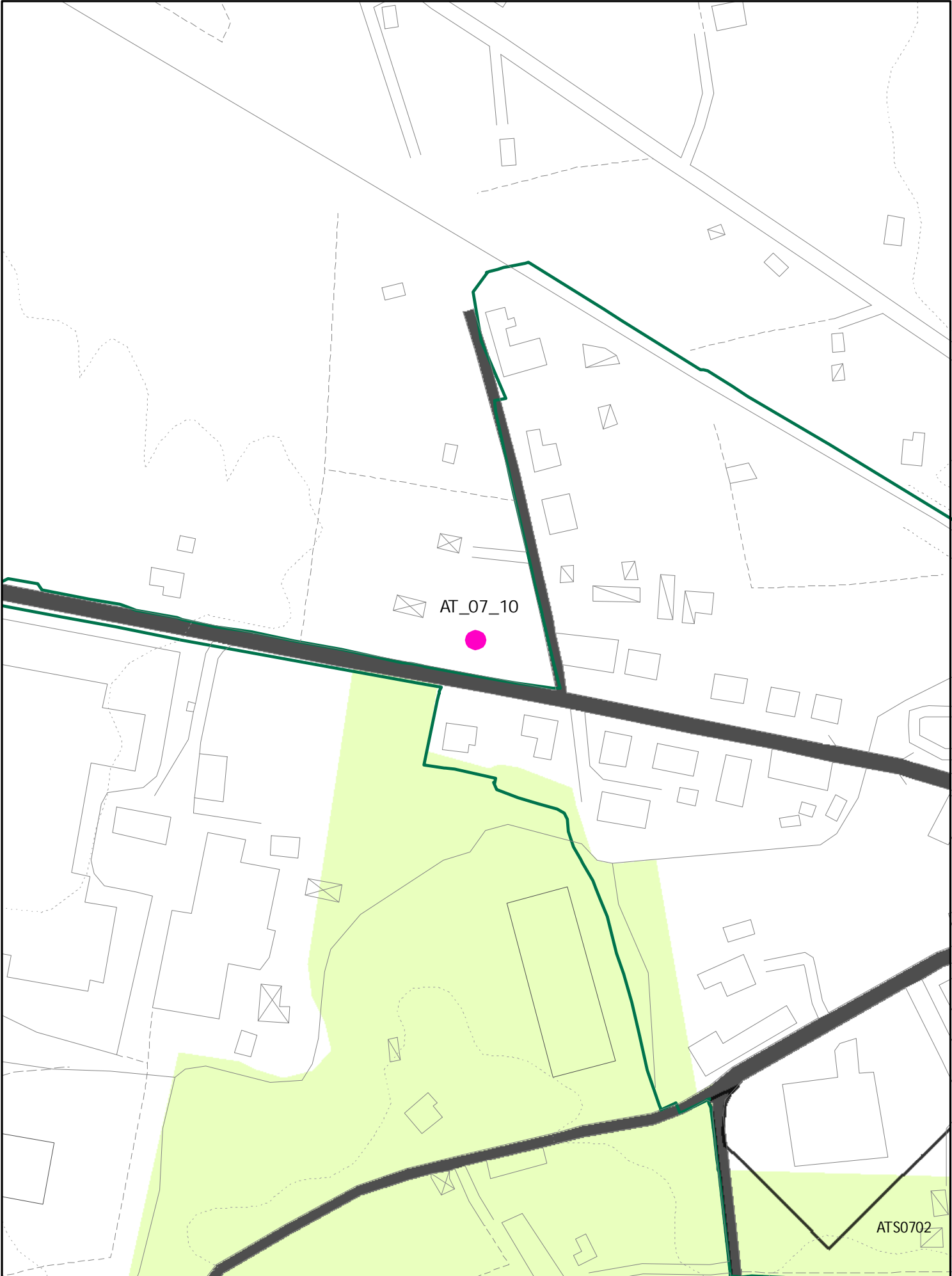

INSEDIAMENTI E INFRASTRUTTURE

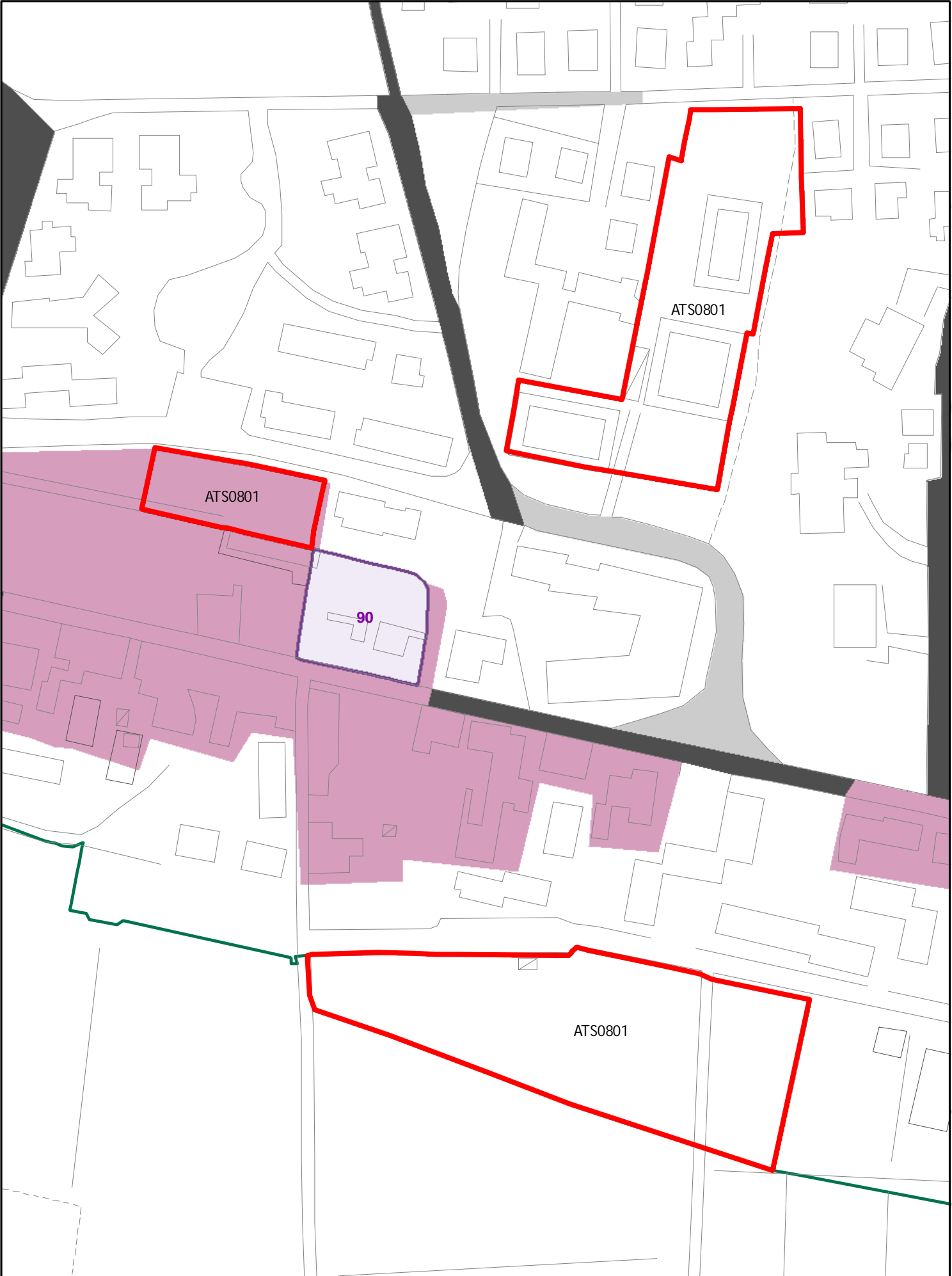

INSEDIAMENTI E INFRASTRUTTURE

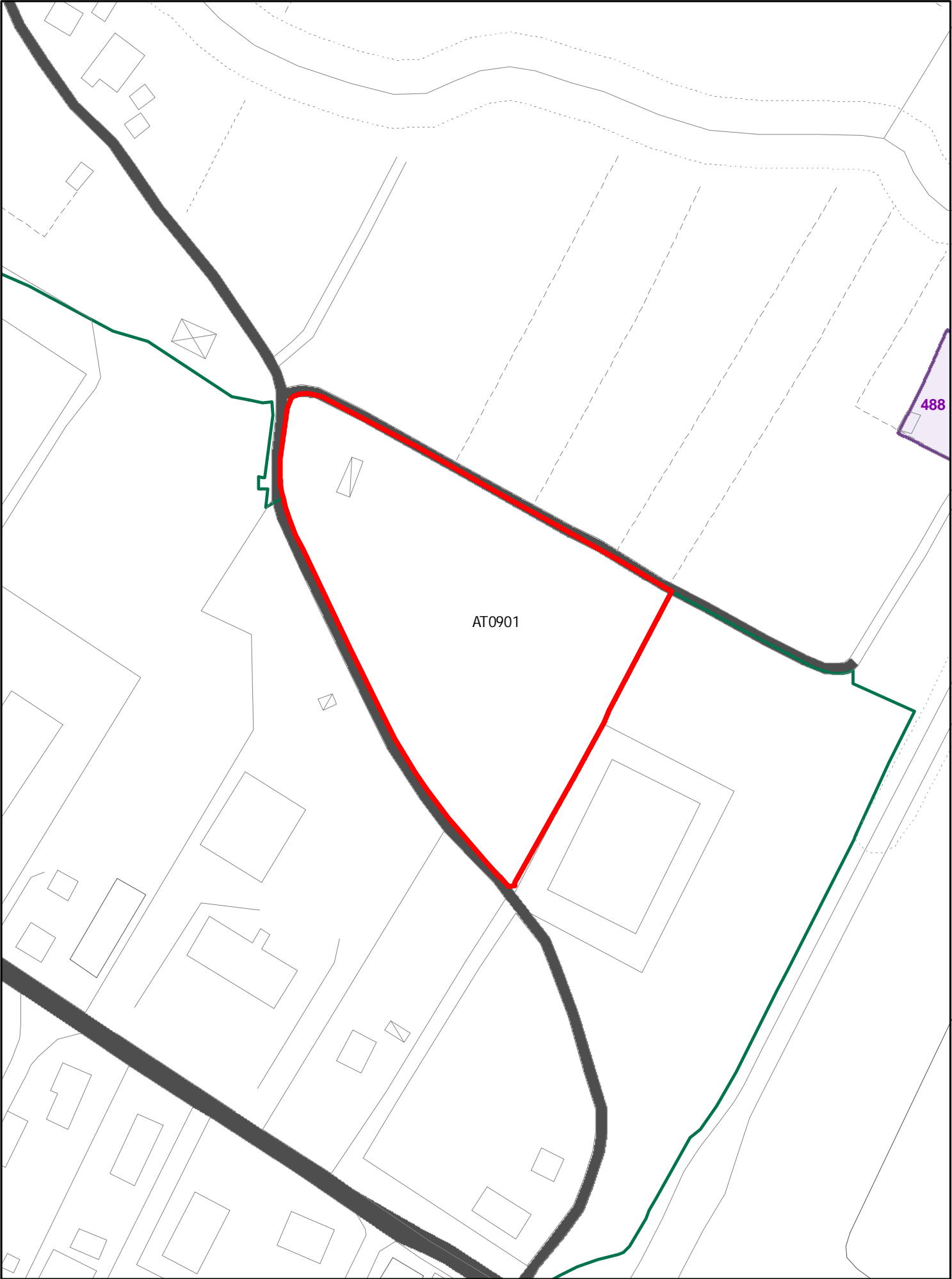

INSEDIAMENTI E INFRASTRUTTURE

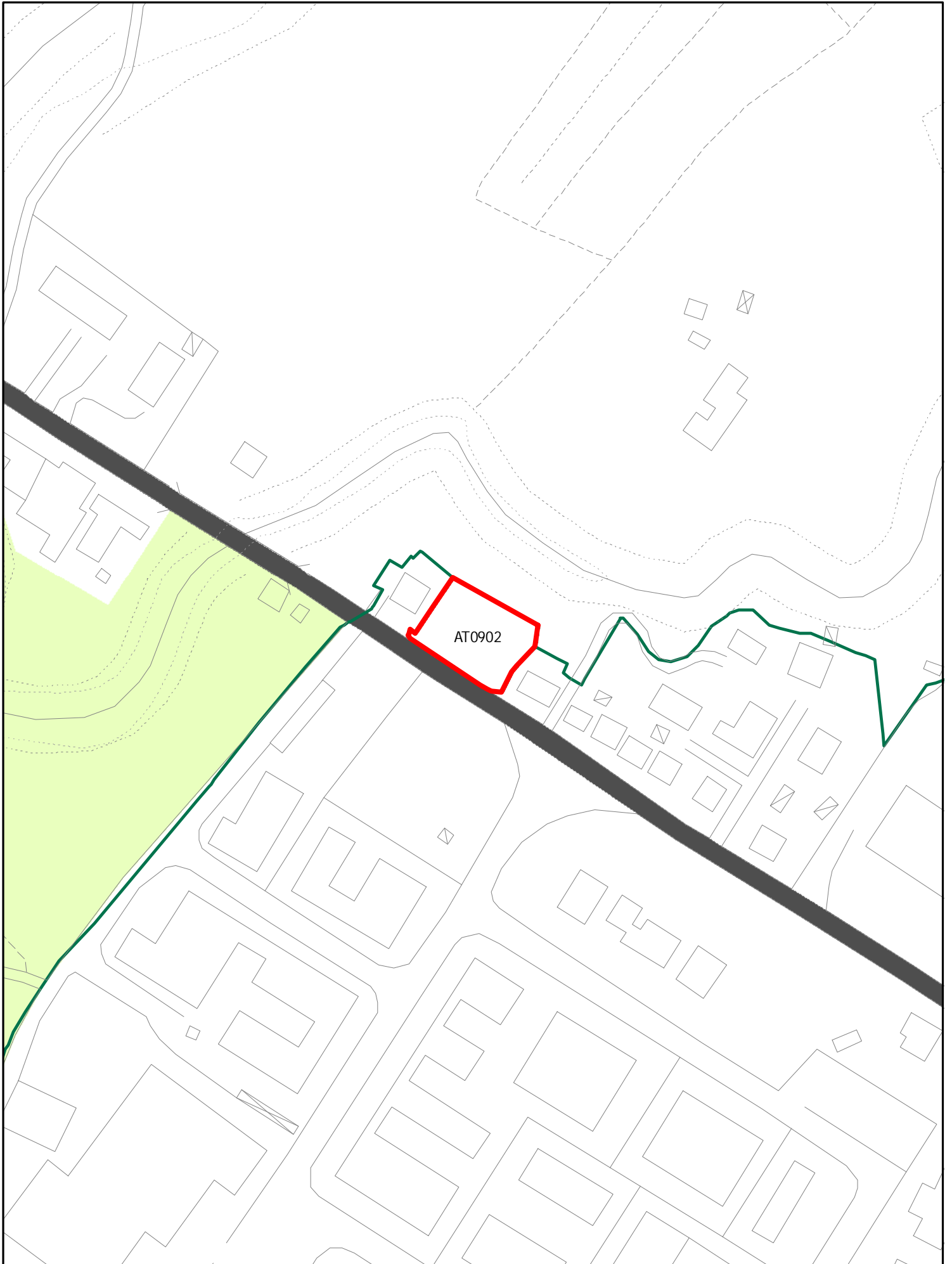

INSEDIAMENTI E INFRASTRUTTURE

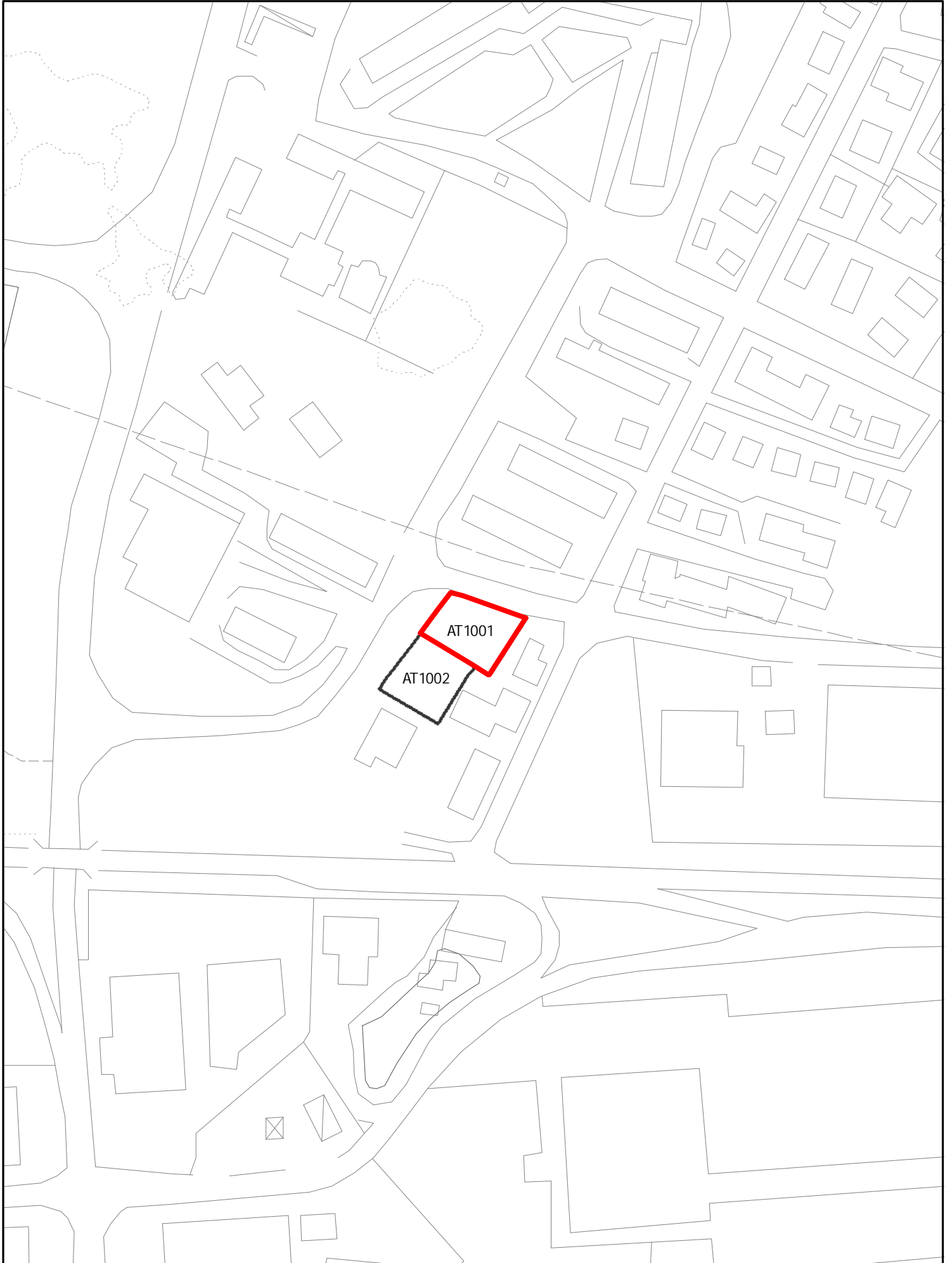

INSEDIAMENTI E INFRASTRUTTURE

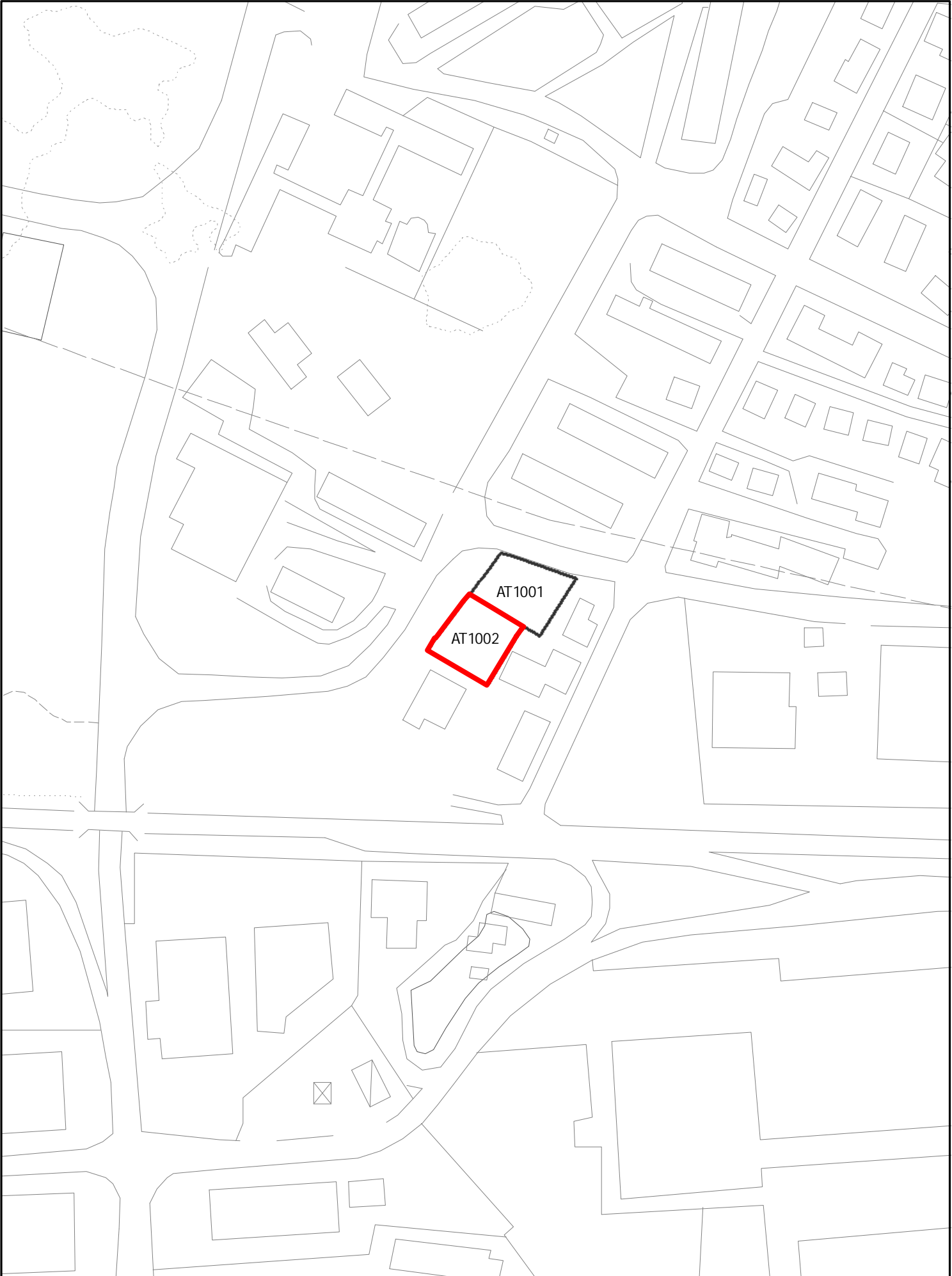

INSEDIAMENTI E INFRASTRUTTURE

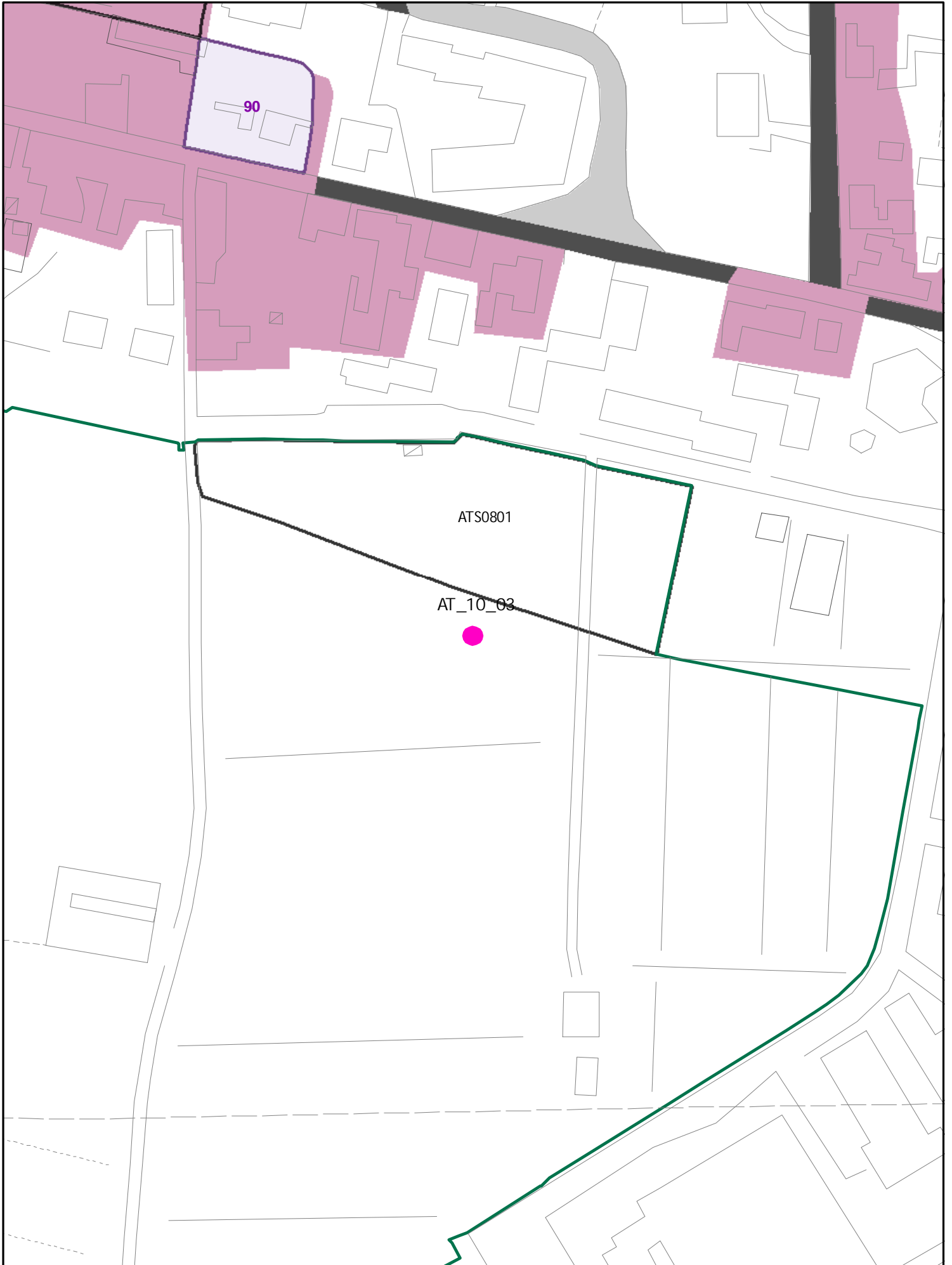

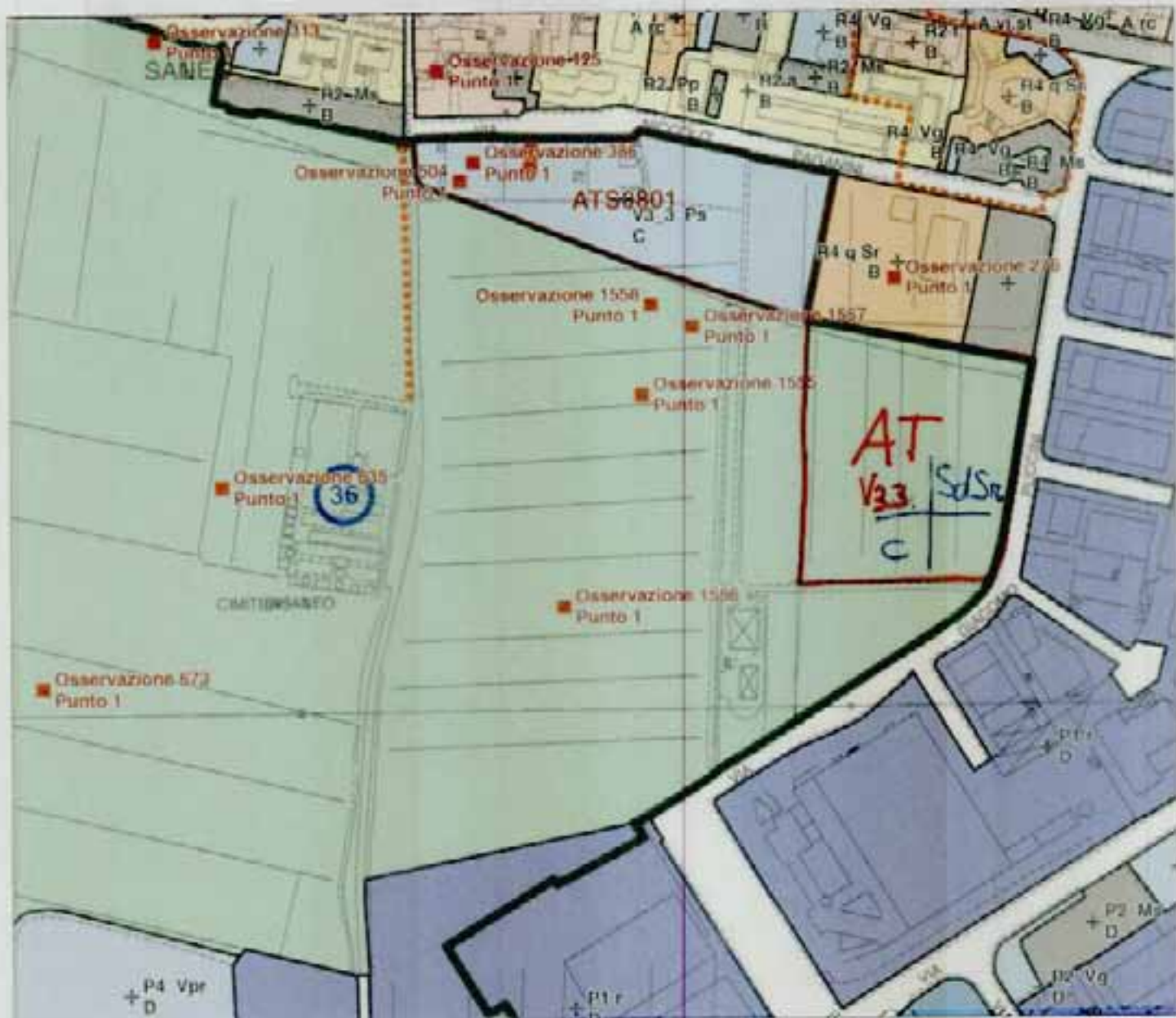

SCALA 1 : 3.000

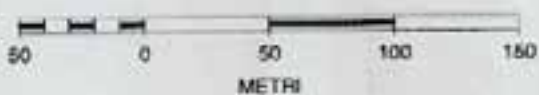

AT 1003

STRUTTURE DI USO
PUBBLICO SA CARATTERE

INSEDIAMENTI E INFRASTRUTTURE

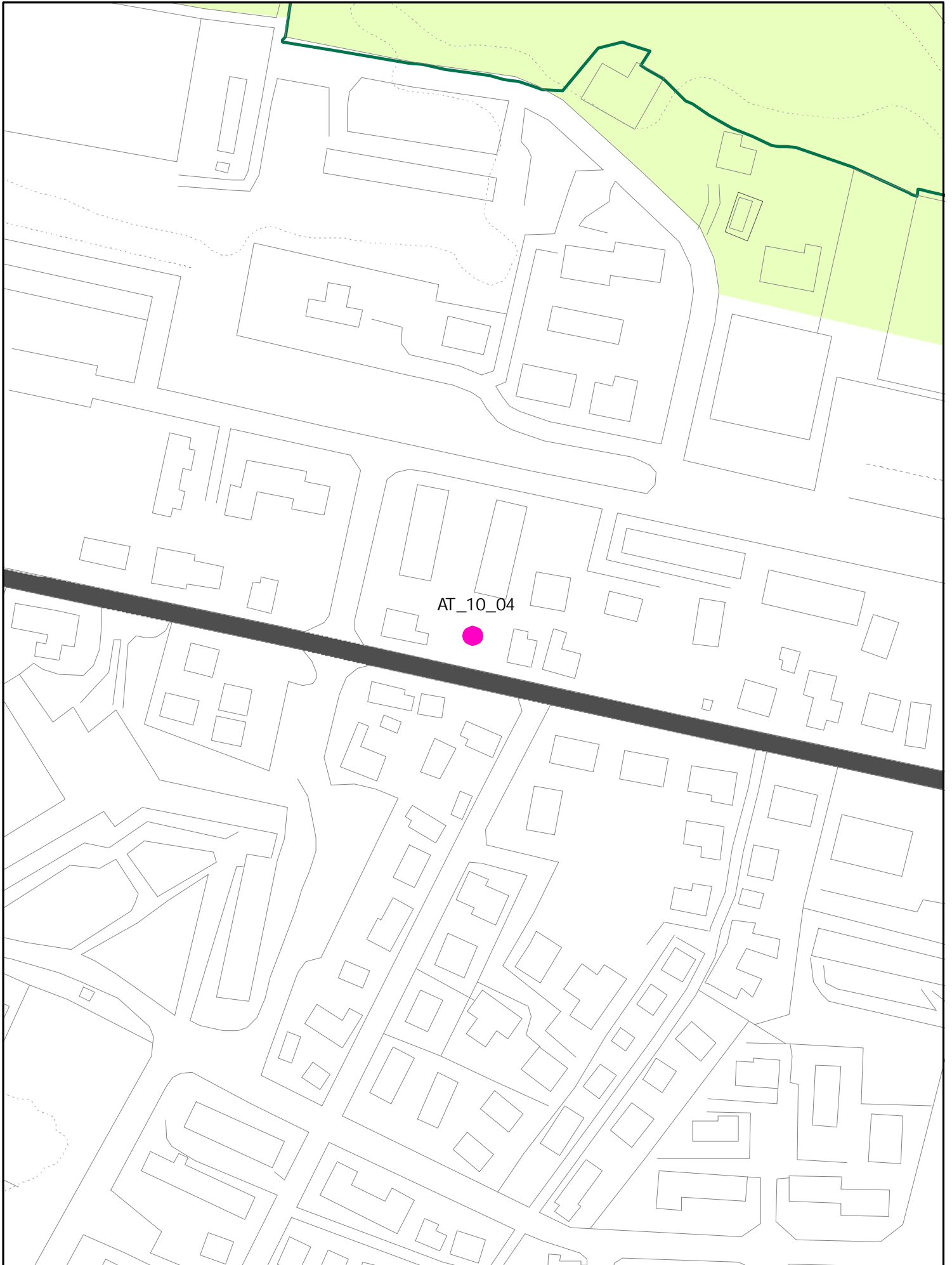

INSEDIAMENTI E INFRASTRUTTURE

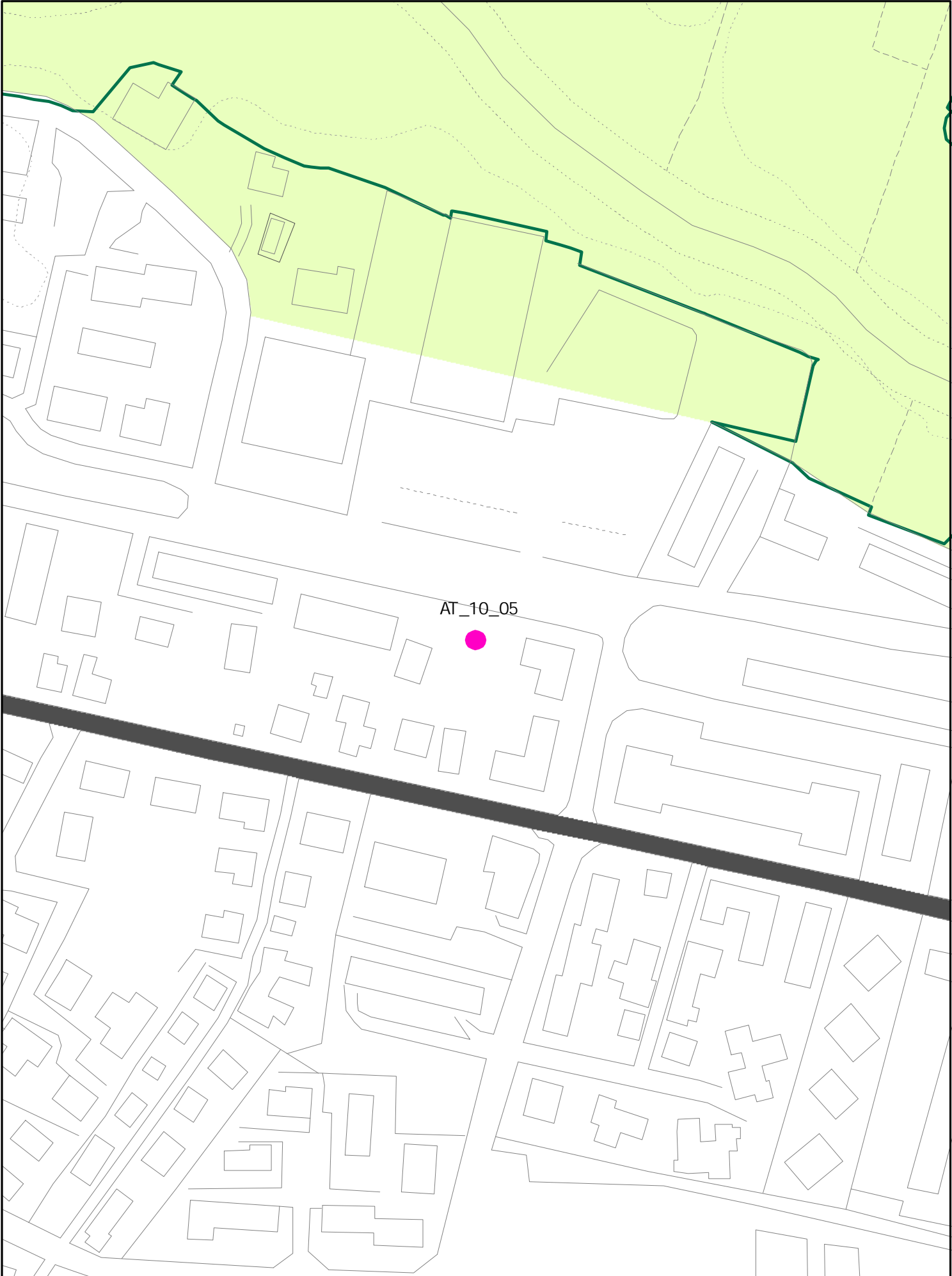

RU - Usi del suolo e modalità di intervento ed attuazione

OSS.1641

FAM. M2

UTOE10 PRATACCI

NUOVA AT

SUL : 200MG RESID.
ALT. MAX: 2 PIANI
Pidi COSTR.



AT 10 05
(ATA)

INSEDIAMENTI E INFRASTRUTTURE

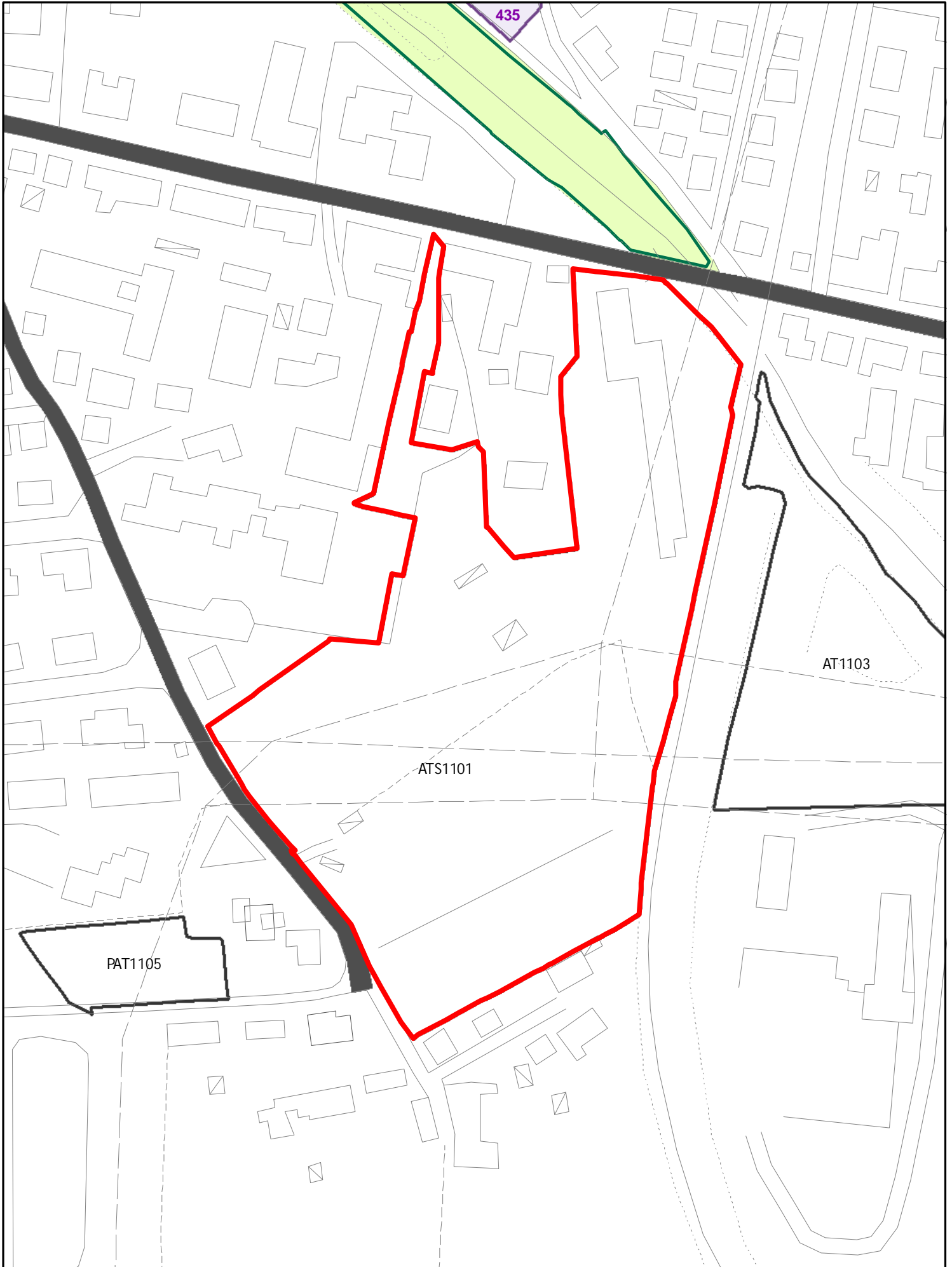

INSEDIAMENTI E INFRASTRUTTURE

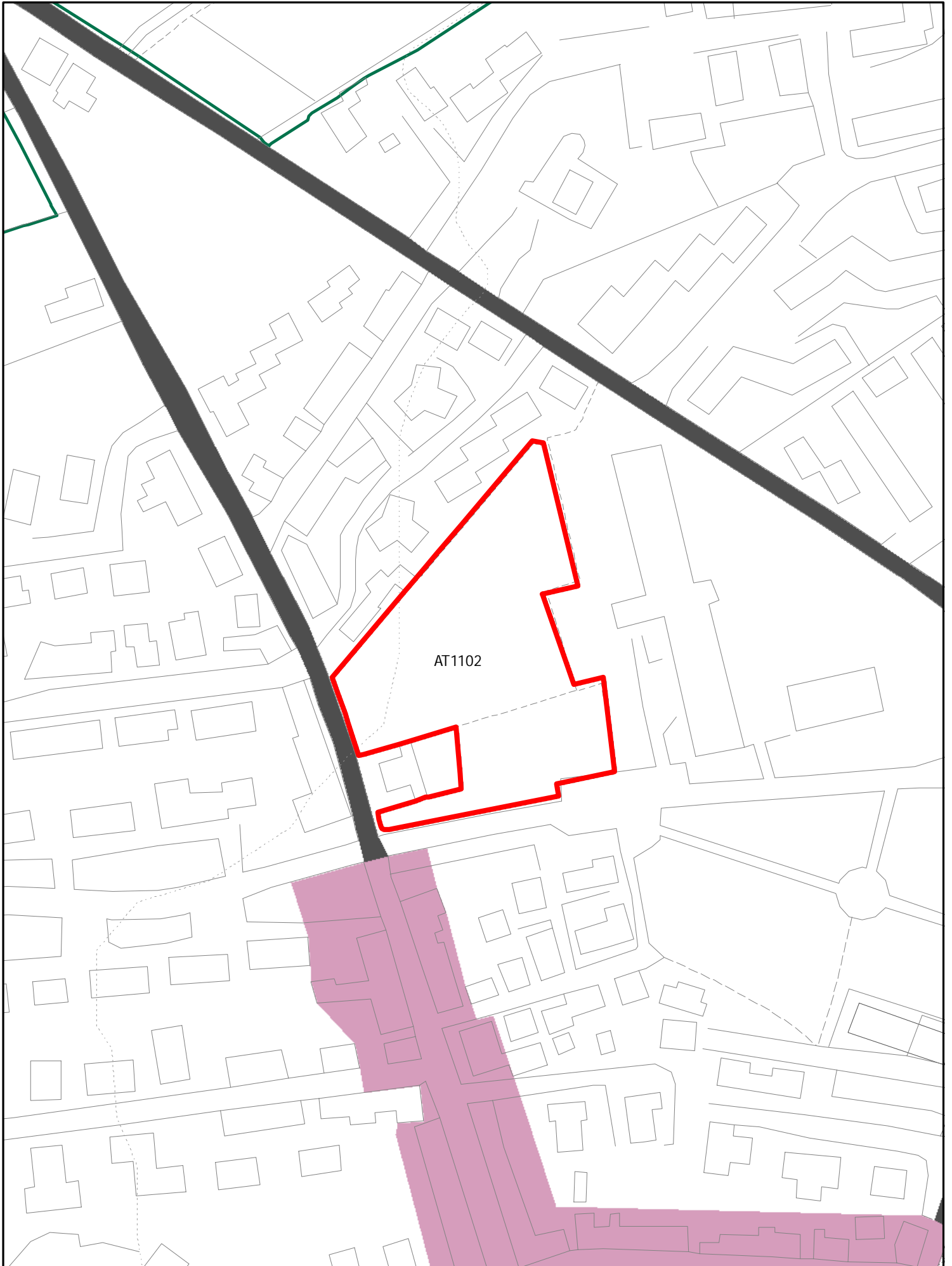

INSEDIAMENTI E INFRASTRUTTURE

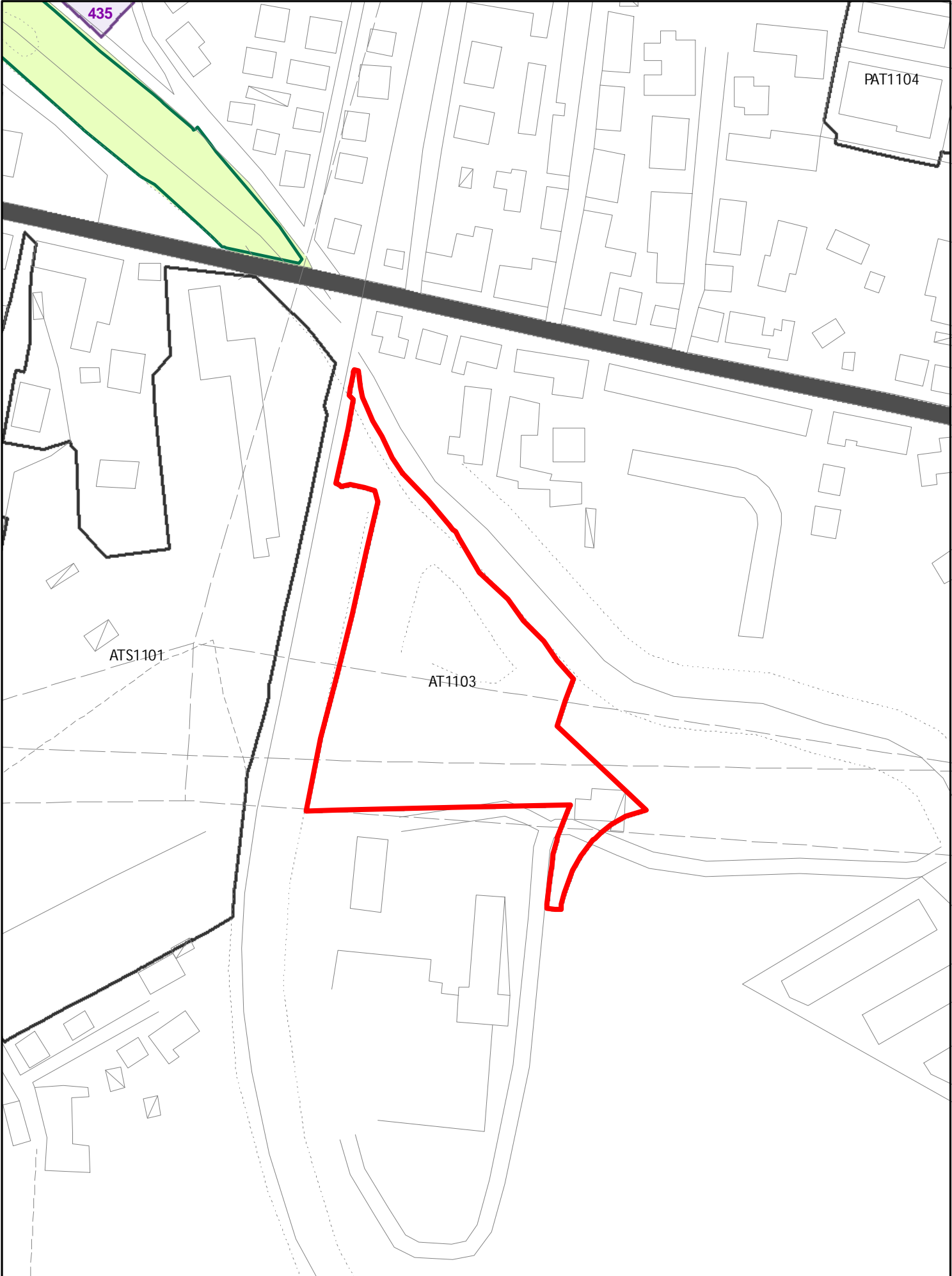

INSEDIAMENTI E INFRASTRUTTURE

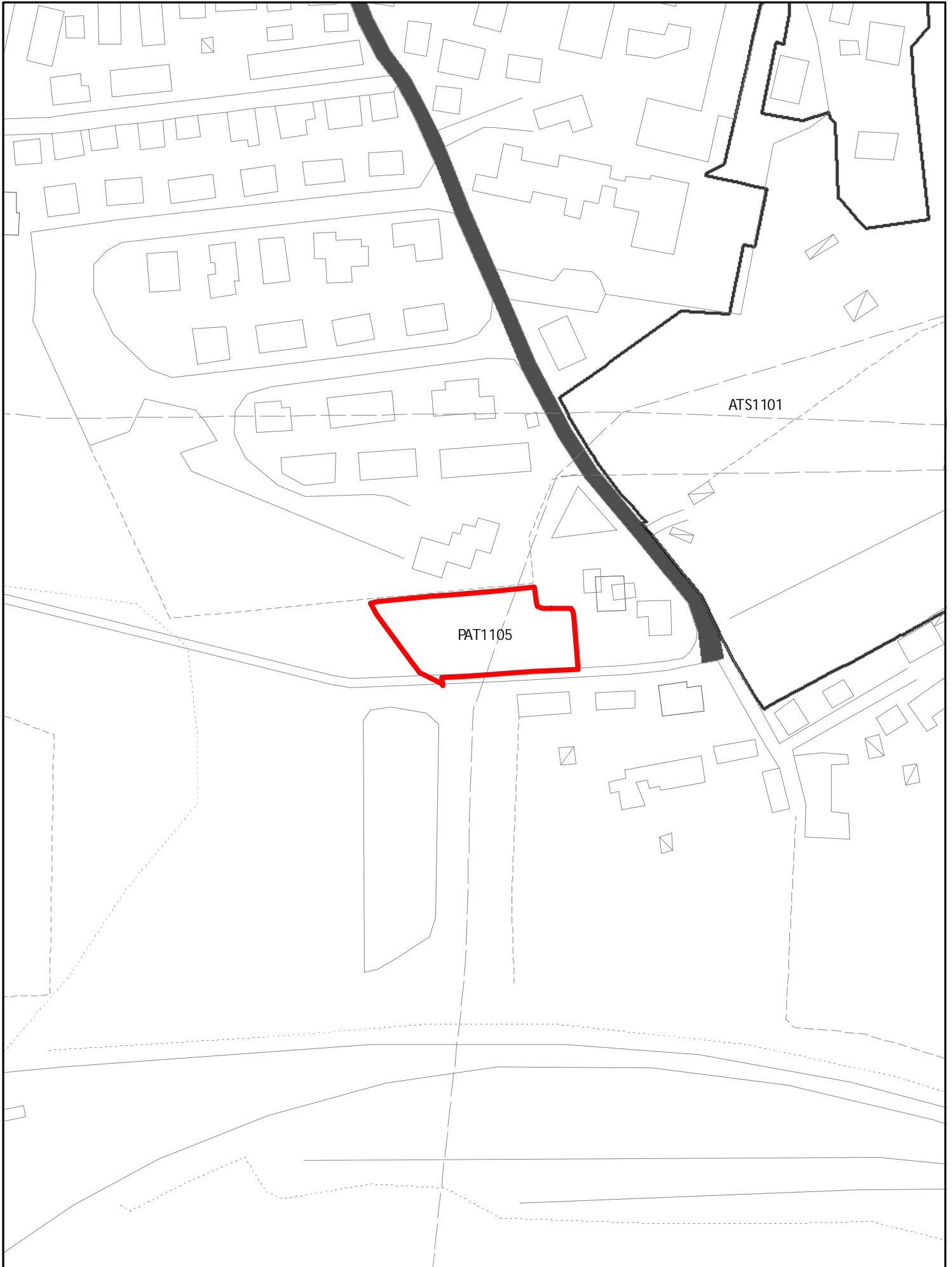

INSEDIAMENTI E INFRASTRUTTURE

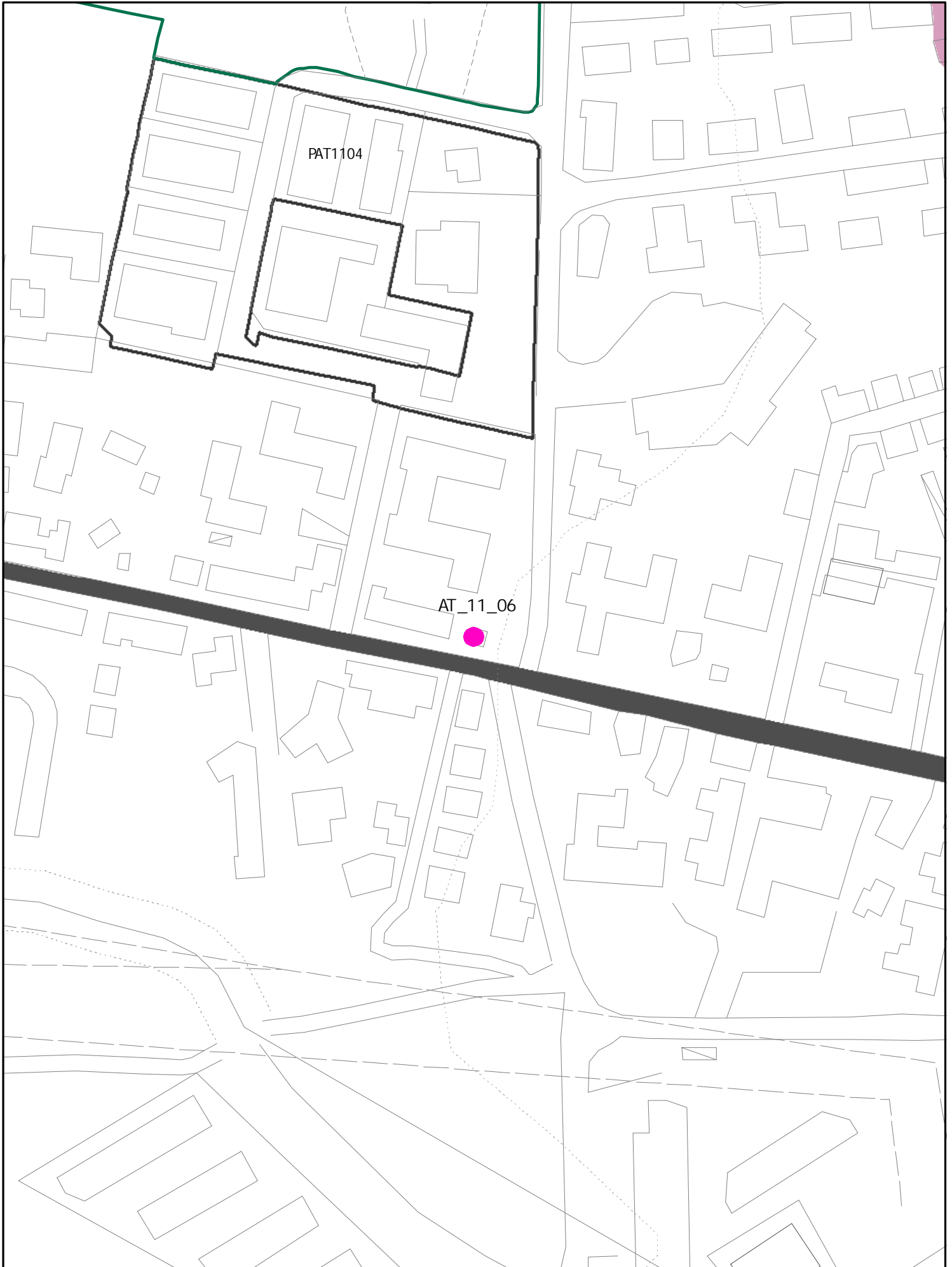

oss. 2016 - fam. ~~M2~~ - utoe 11

M7



AT 1106 (ATB)

SUL : 200 MQ 2 PIANI PERM. COSTRUIRE CONVENZIONATO
CON LA CESSIONE DELL'AREA IN CORRISPONDENZA DELL'INCE-
DIO PARI A CIRCA MQ 150

AT 1106

INSEDIAMENTI E INFRASTRUTTURE

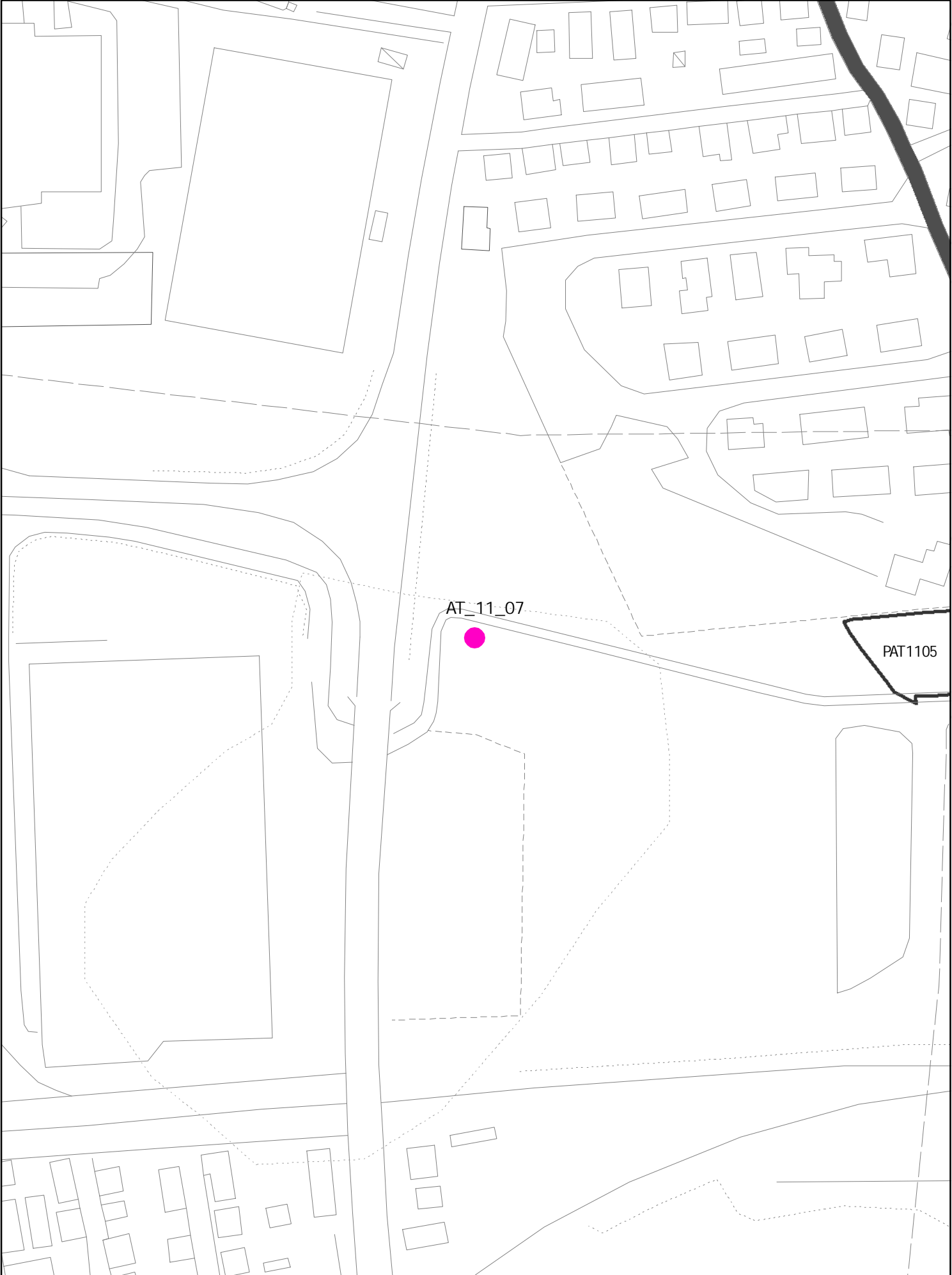

INSEDIAMENTI E INFRASTRUTTURE

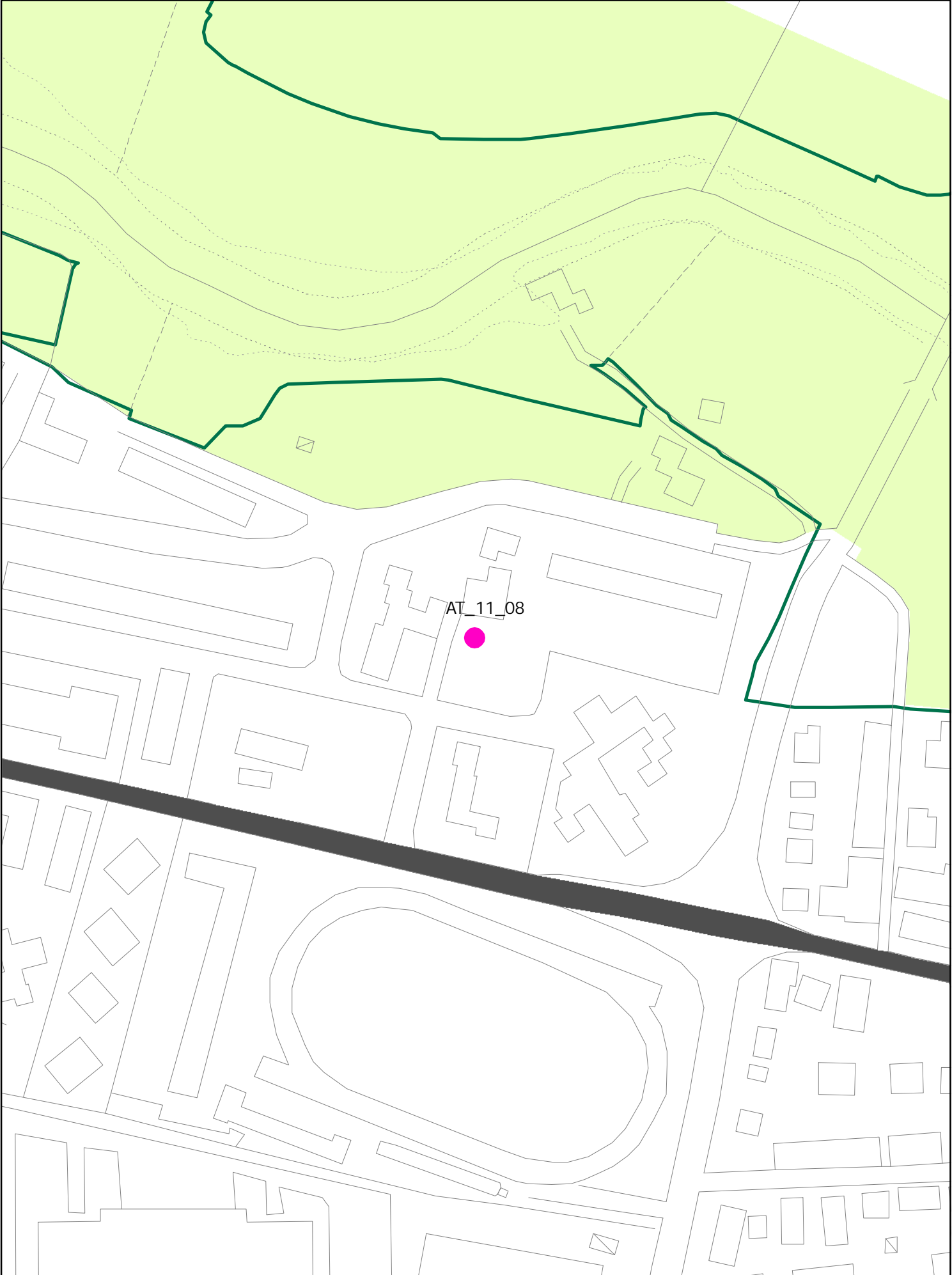

1496.1 M7

UTOE 11 FIORENTINA



SCALA 1 : 500

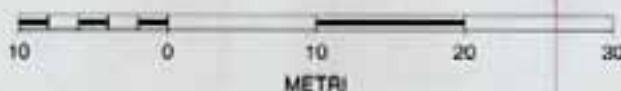

AT 1108

SUL 200 MQ
HMAX: ~~20000~~ 2 PIANI
PERMESSO DI COSTR.

INSEDIAMENTI E INFRASTRUTTURE

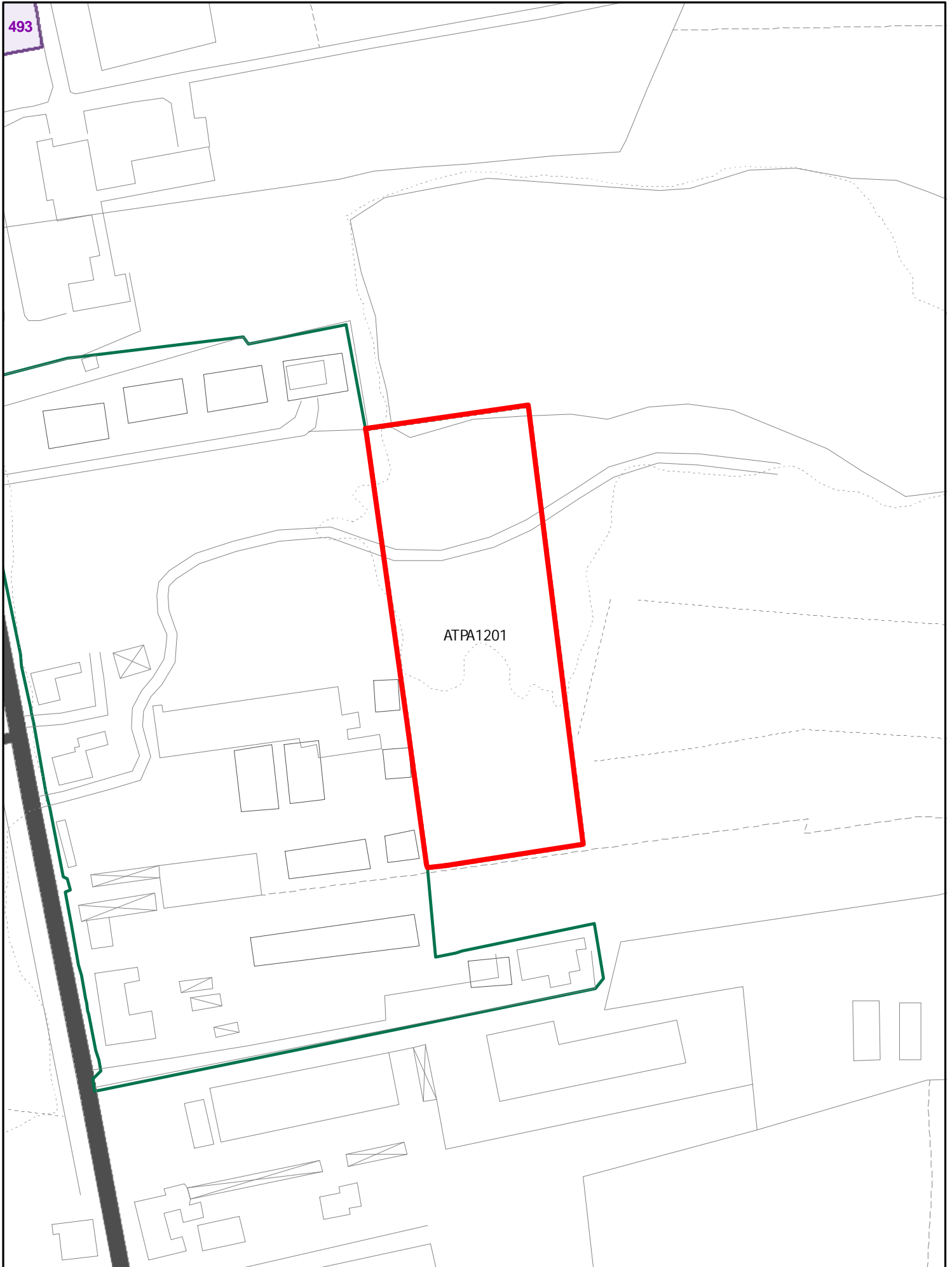

INSEDIAMENTI E INFRASTRUTTURE

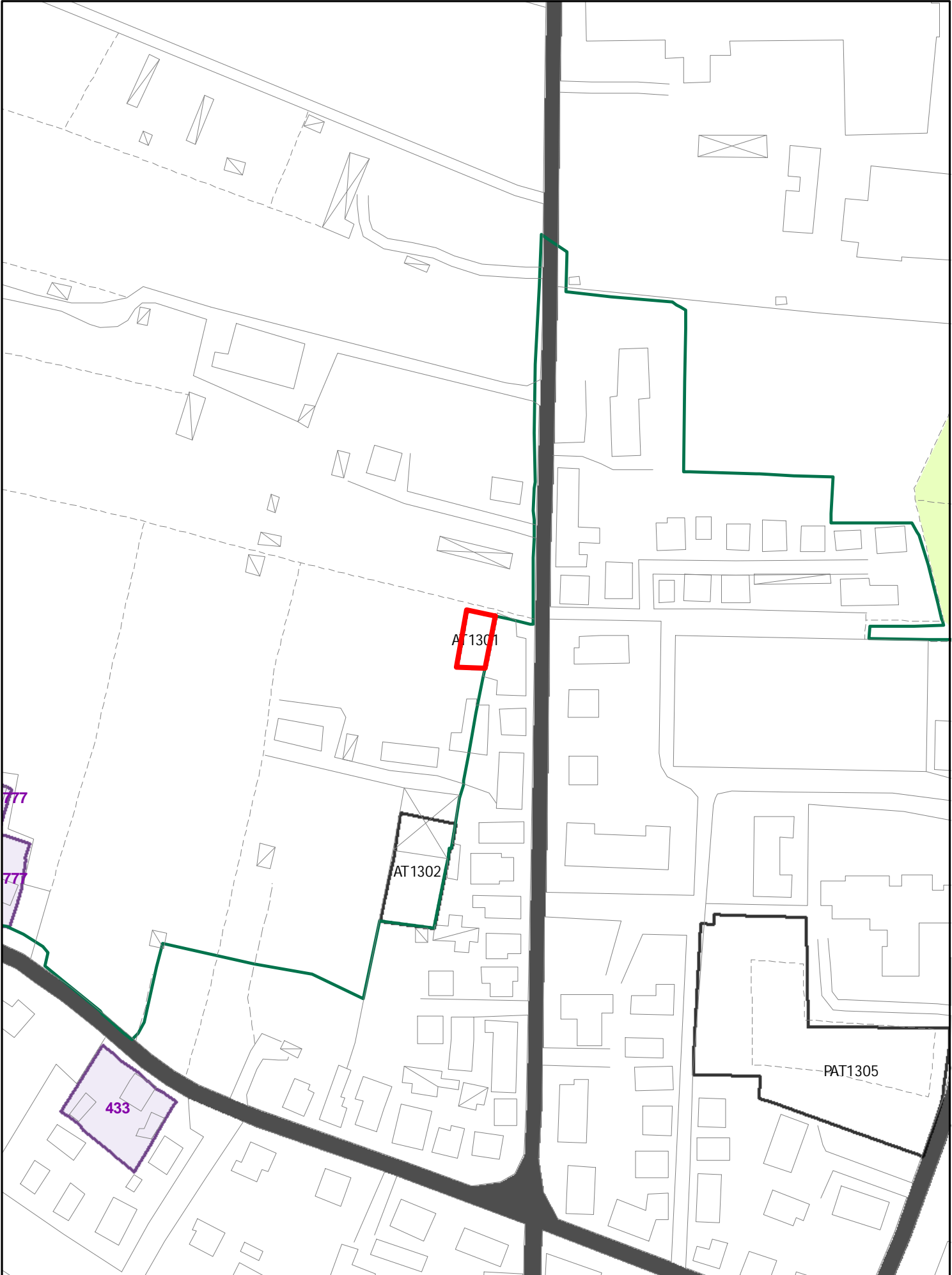

INSEDIAMENTI E INFRASTRUTTURE

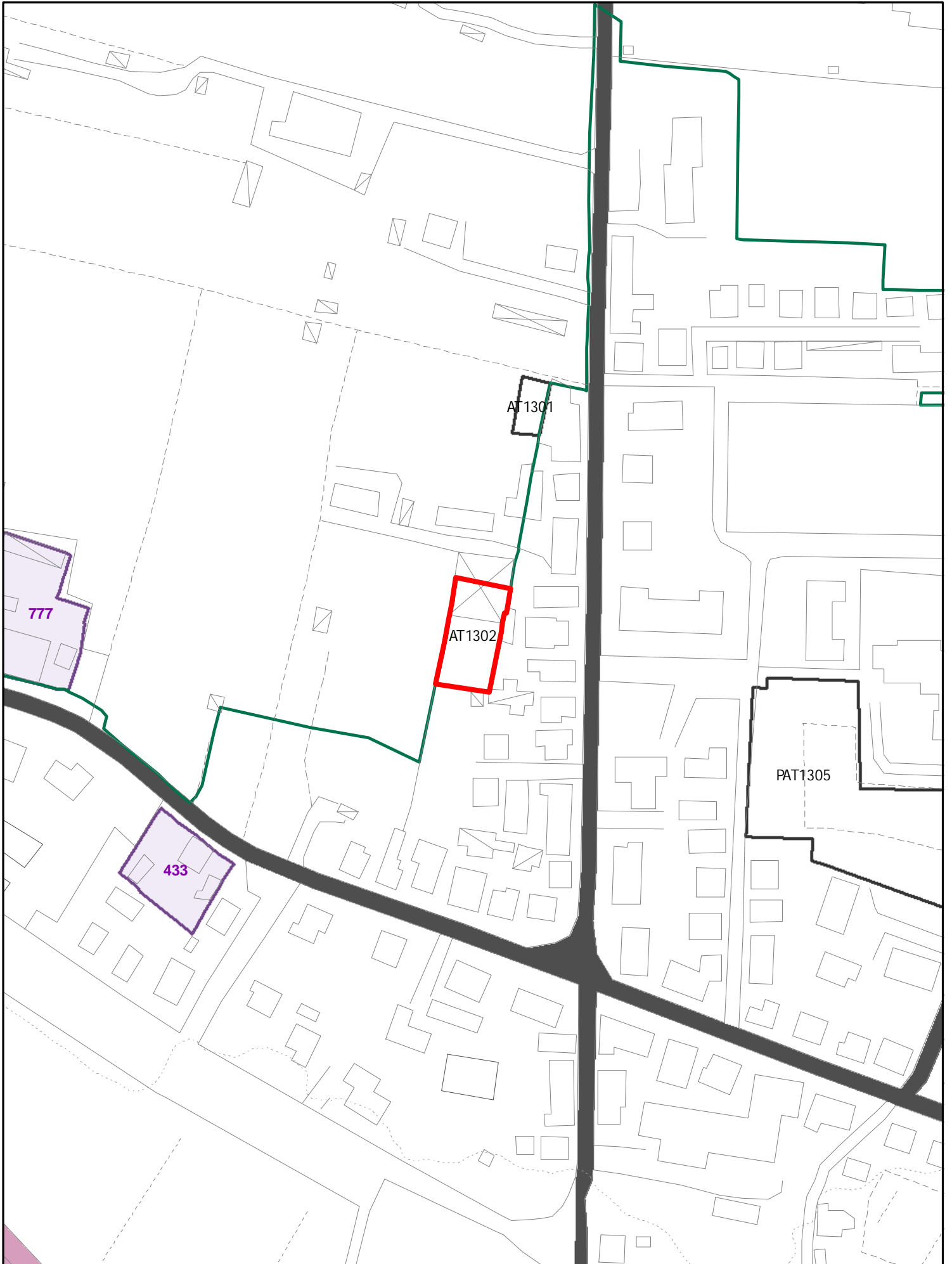

INSEDIAMENTI E INFRASTRUTTURE

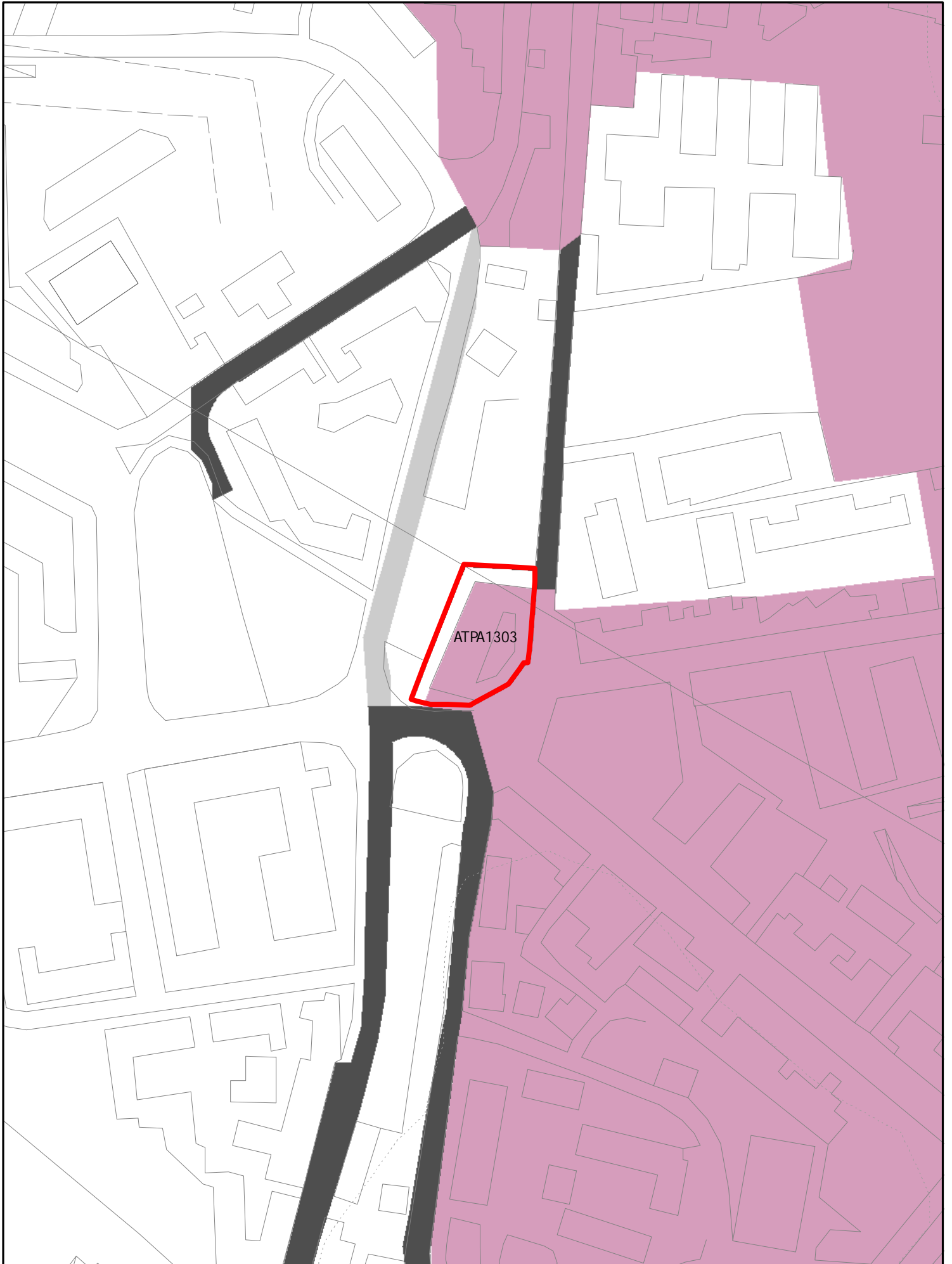

INSEDIAMENTI E INFRASTRUTTURE

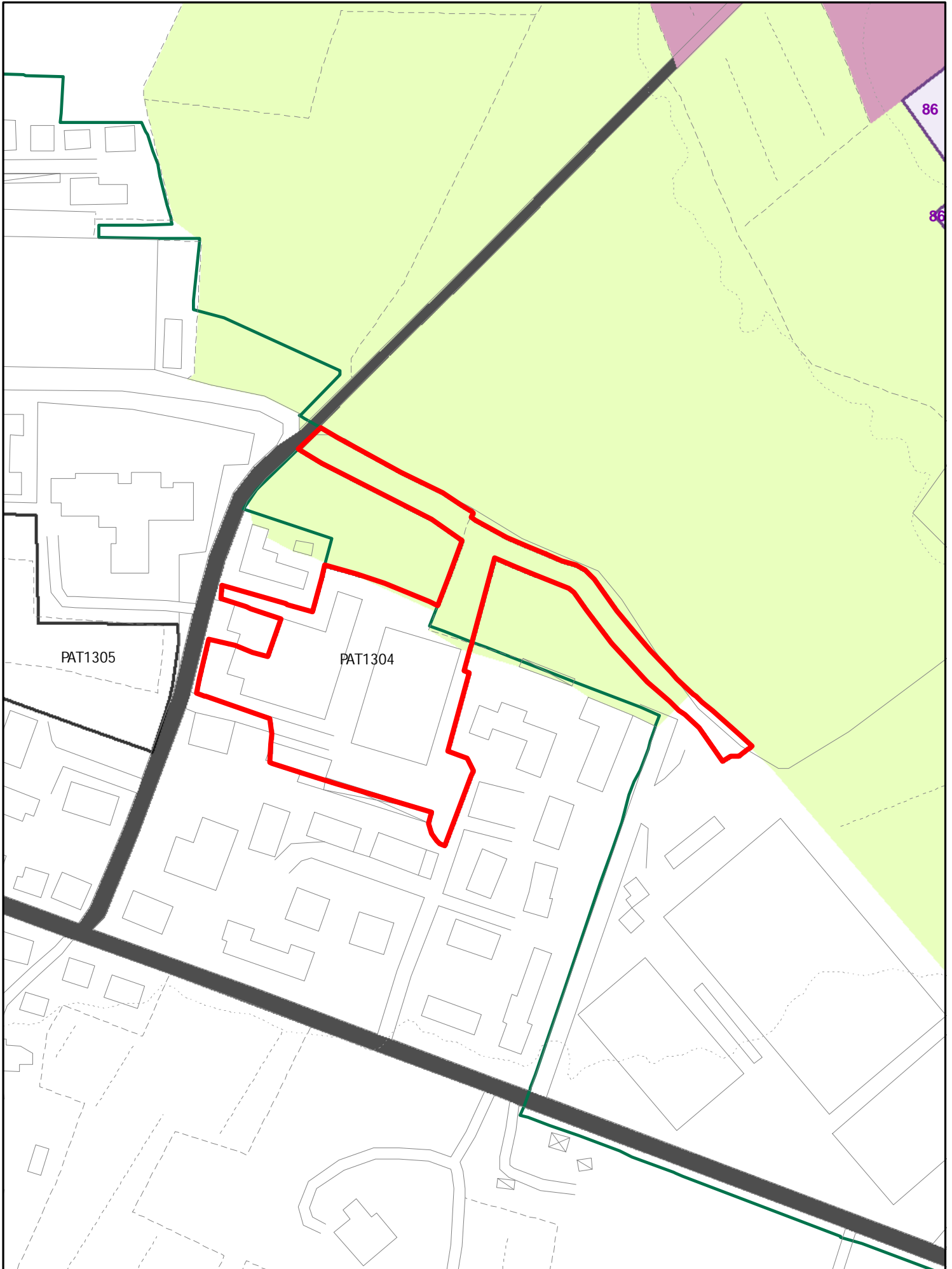

INSEDIAMENTI E INFRASTRUTTURE

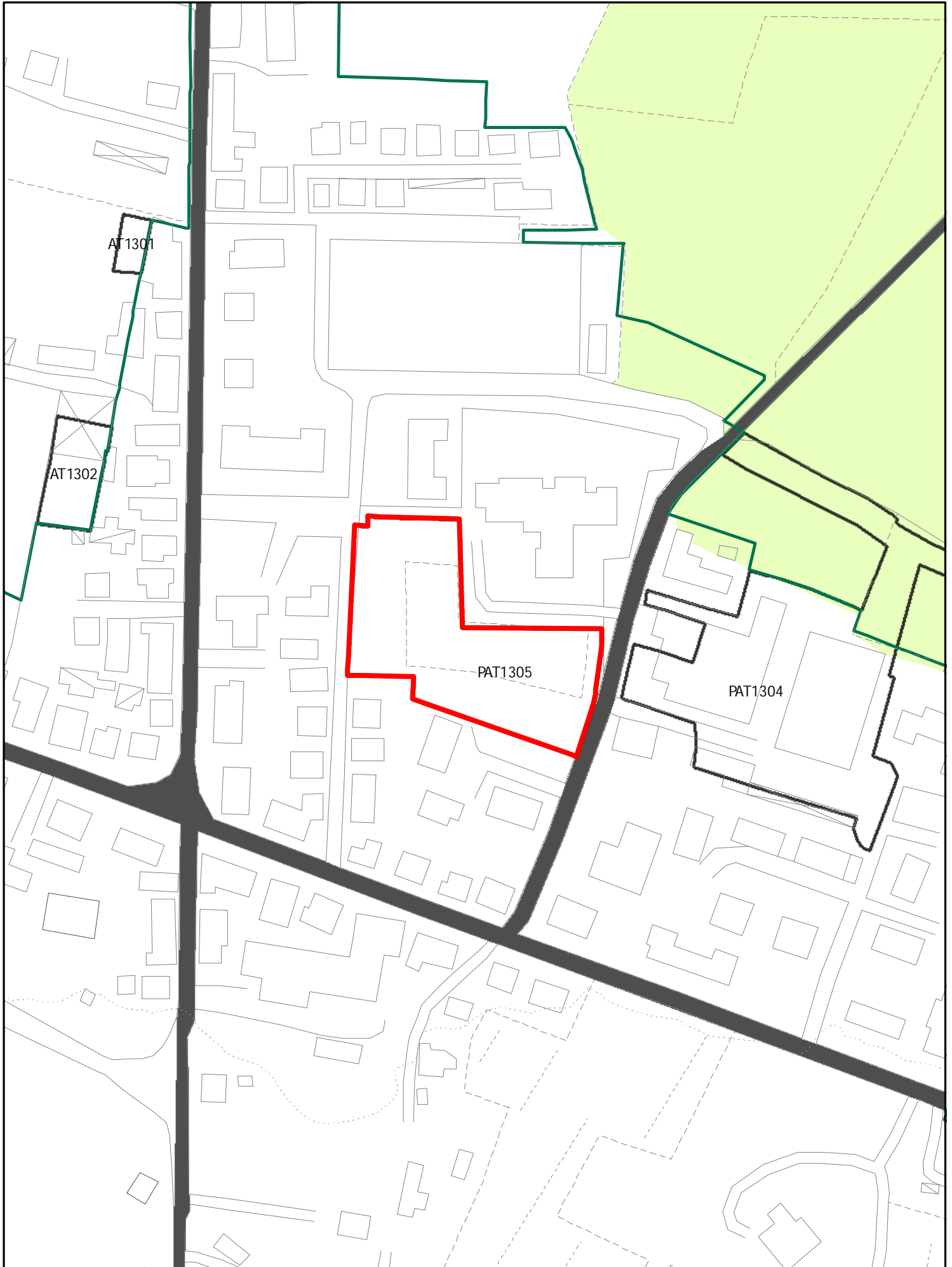

INSEDIAMENTI E INFRASTRUTTURE

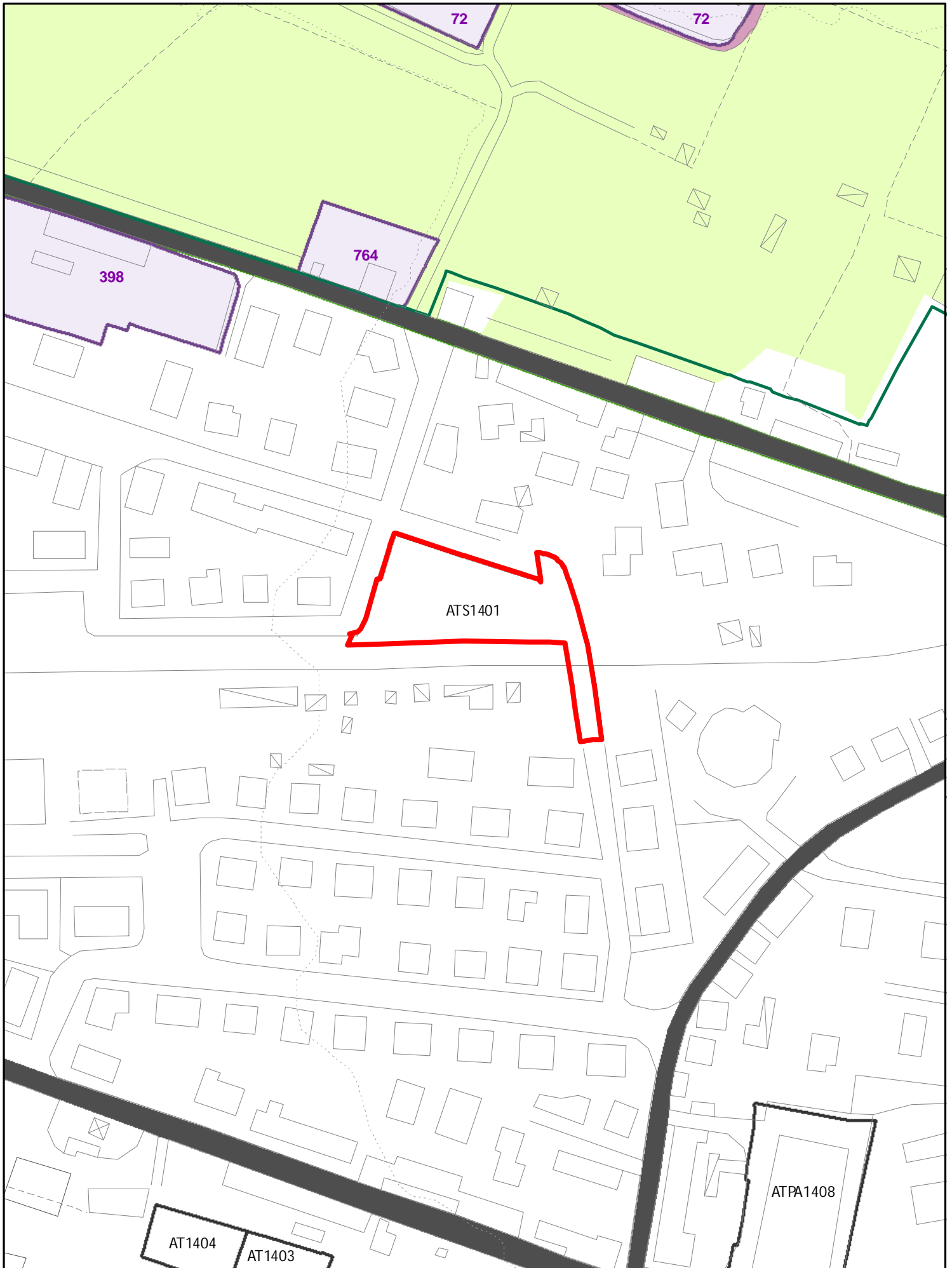

INSEDIAMENTI E INFRASTRUTTURE

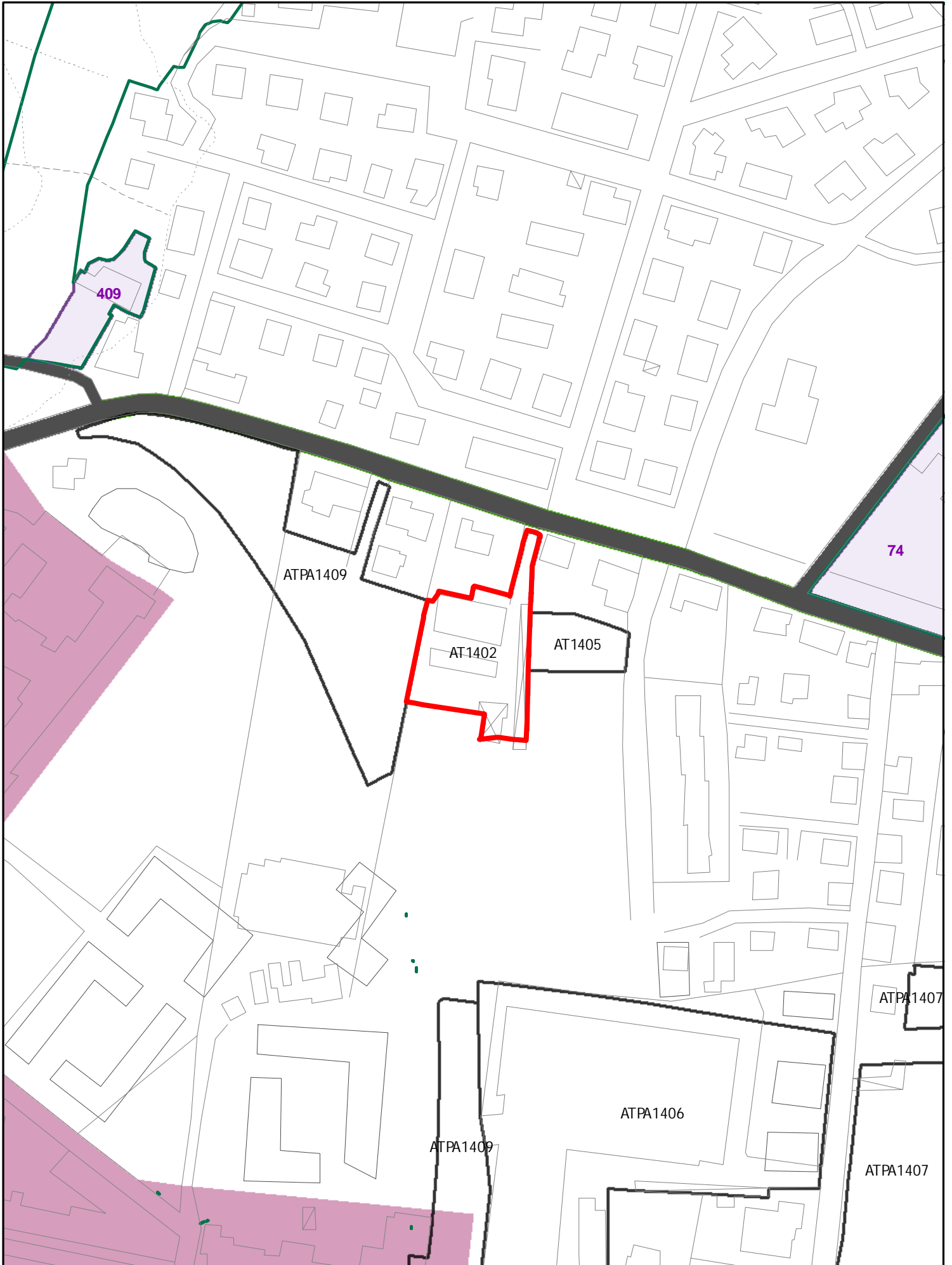

INSEDIAMENTI E INFRASTRUTTURE

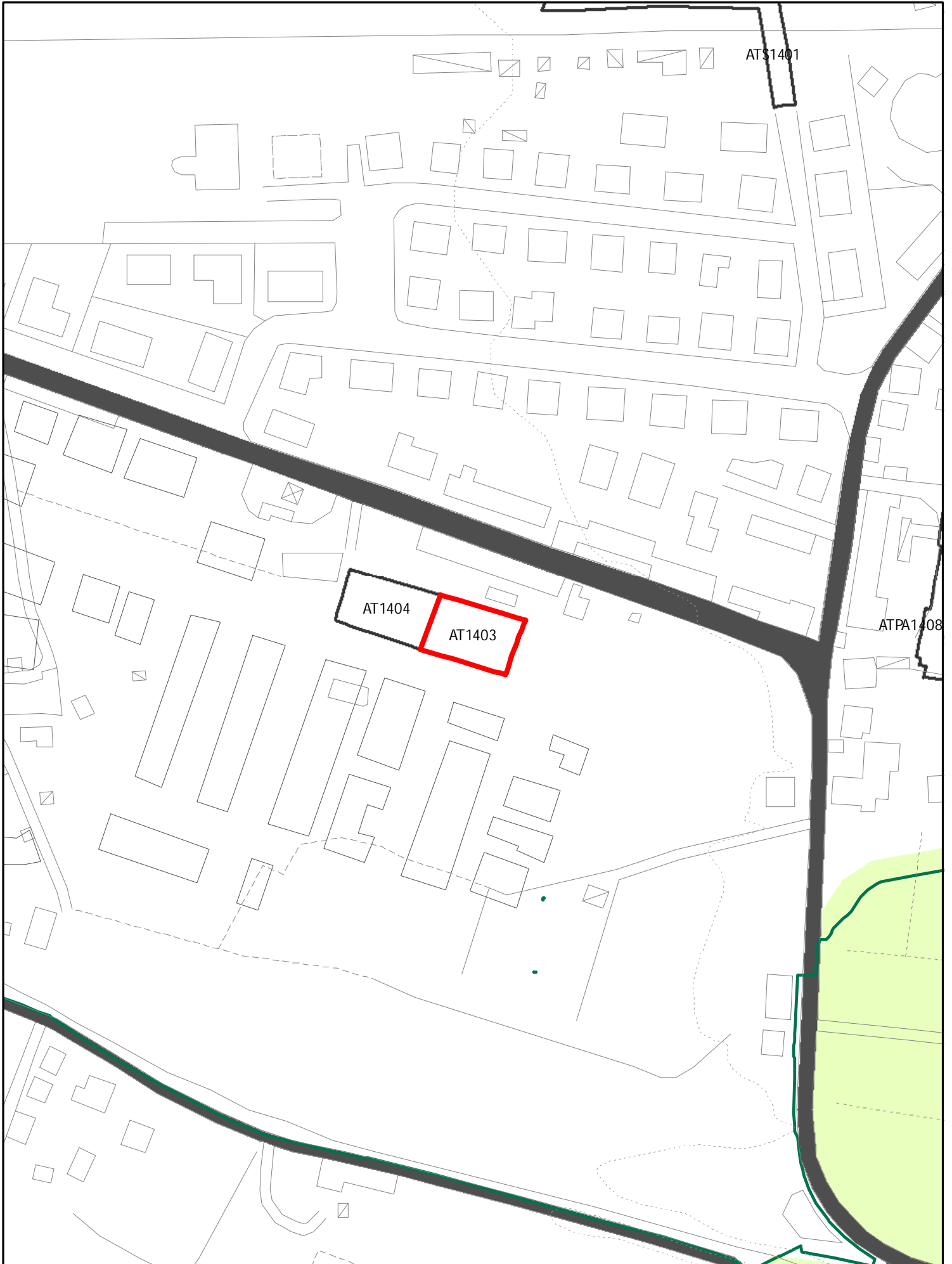

INSEDIAMENTI E INFRASTRUTTURE

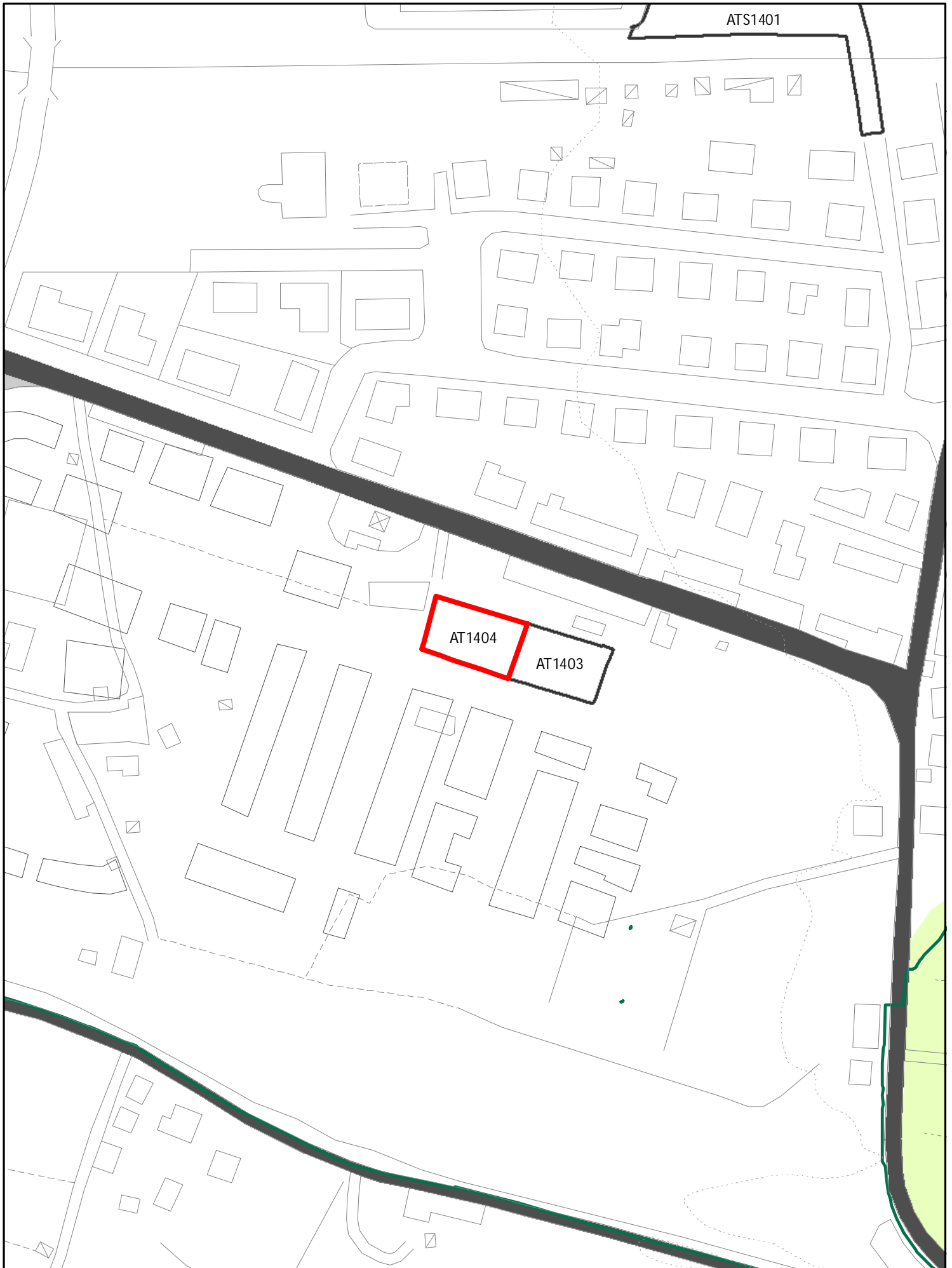

INSEDIAMENTI E INFRASTRUTTURE

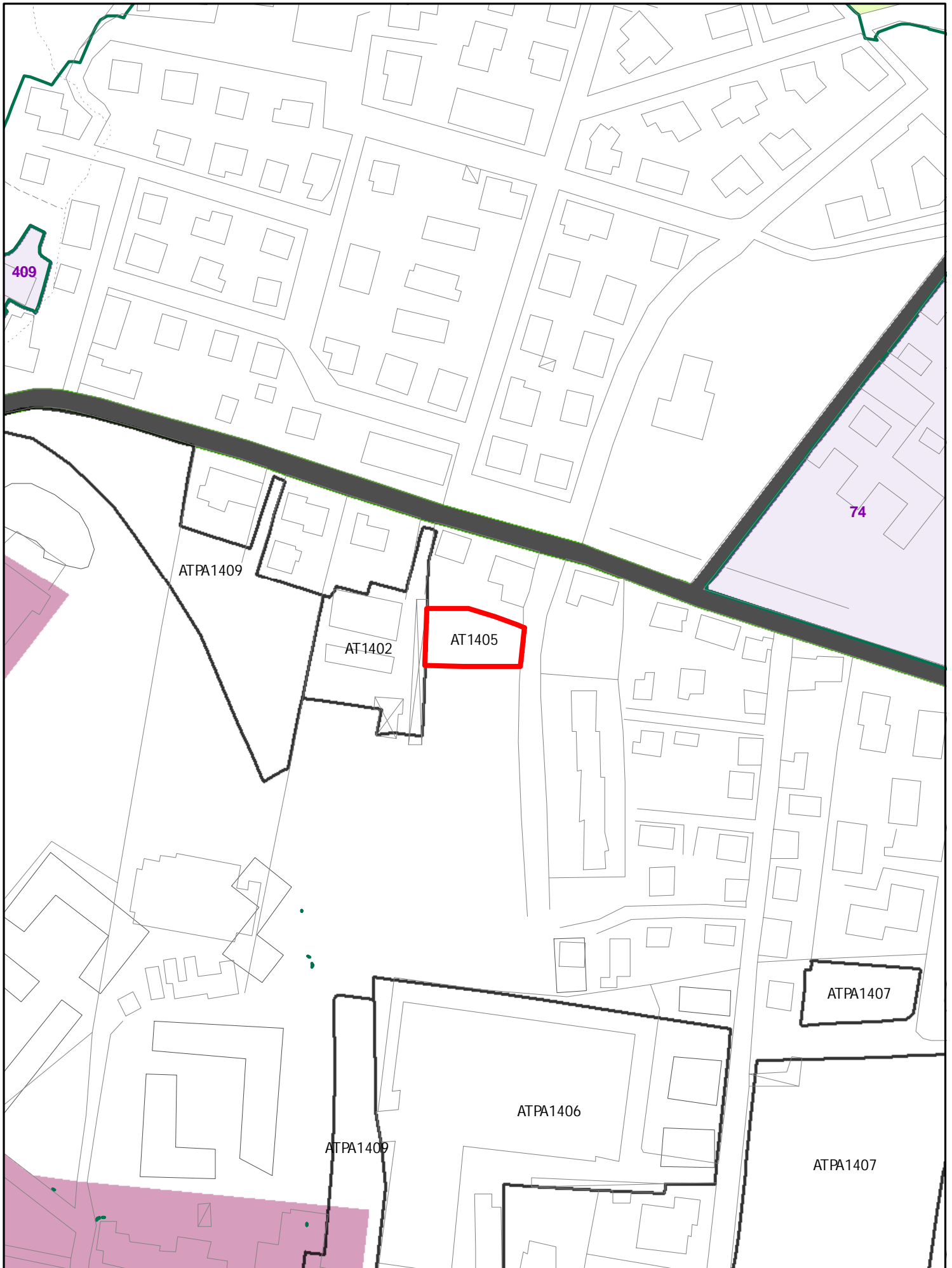

INSEDIAMENTI E INFRASTRUTTURE

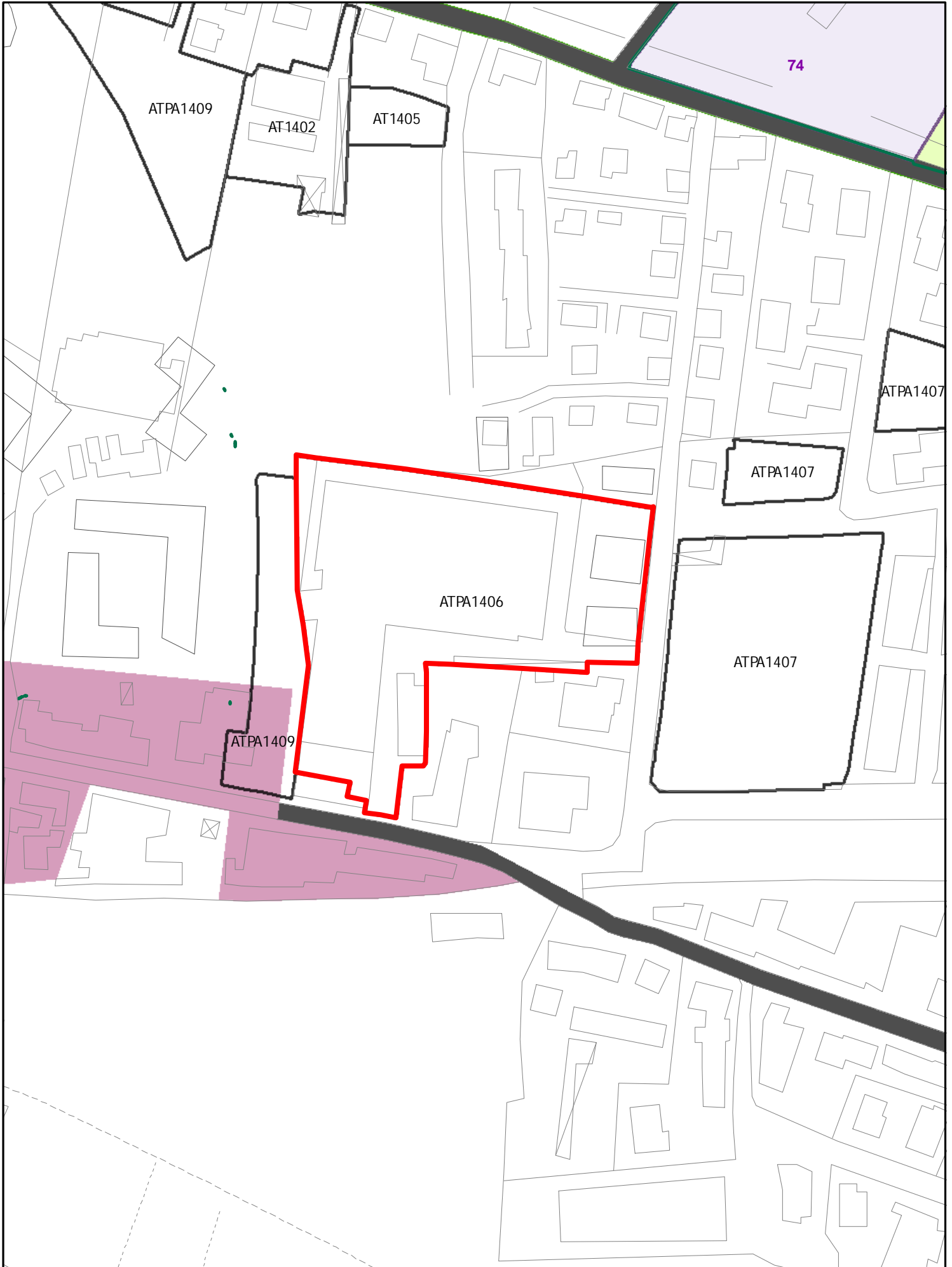

INSEDIAMENTI E INFRASTRUTTURE

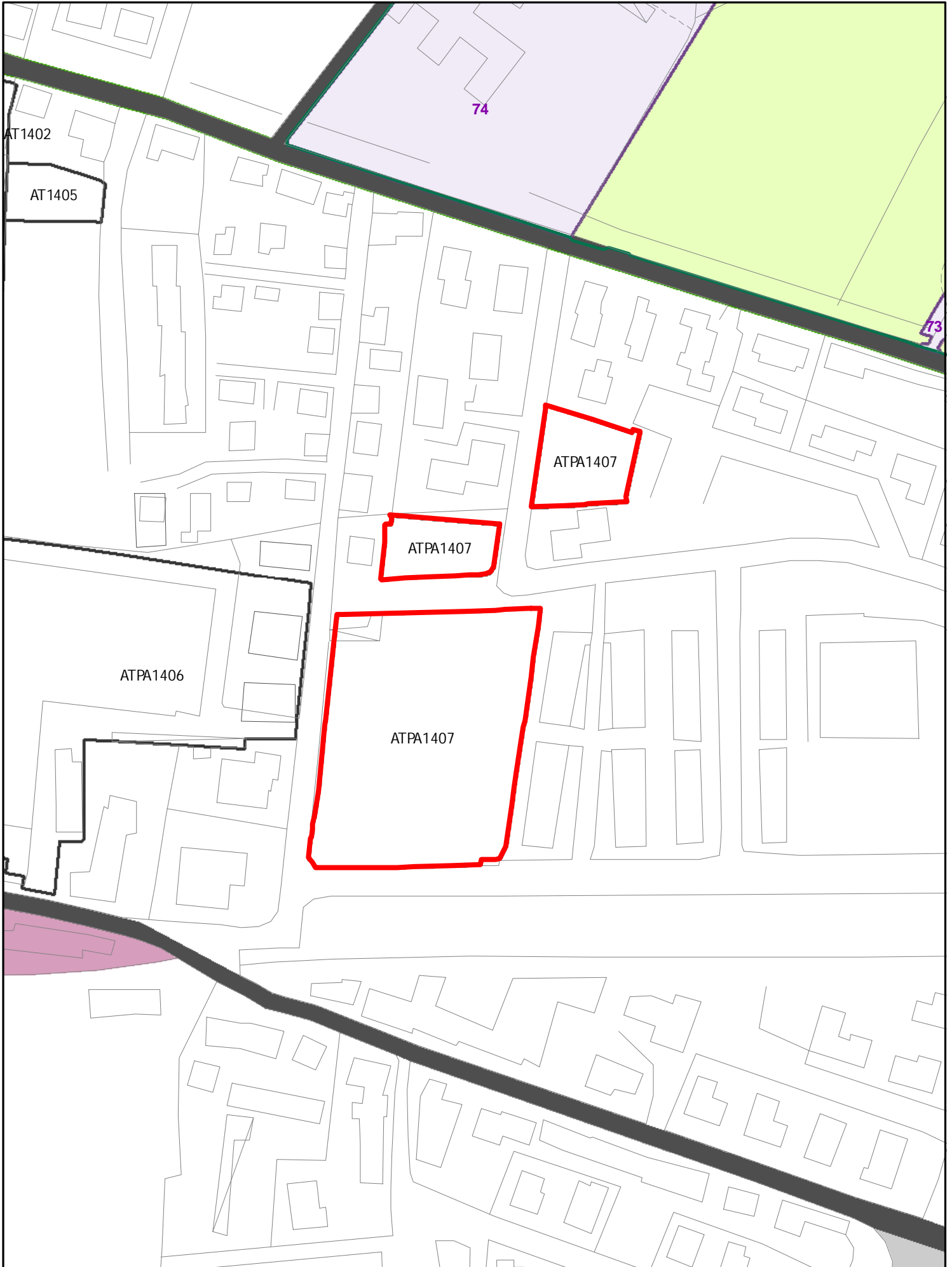

INSEDIAMENTI E INFRASTRUTTURE

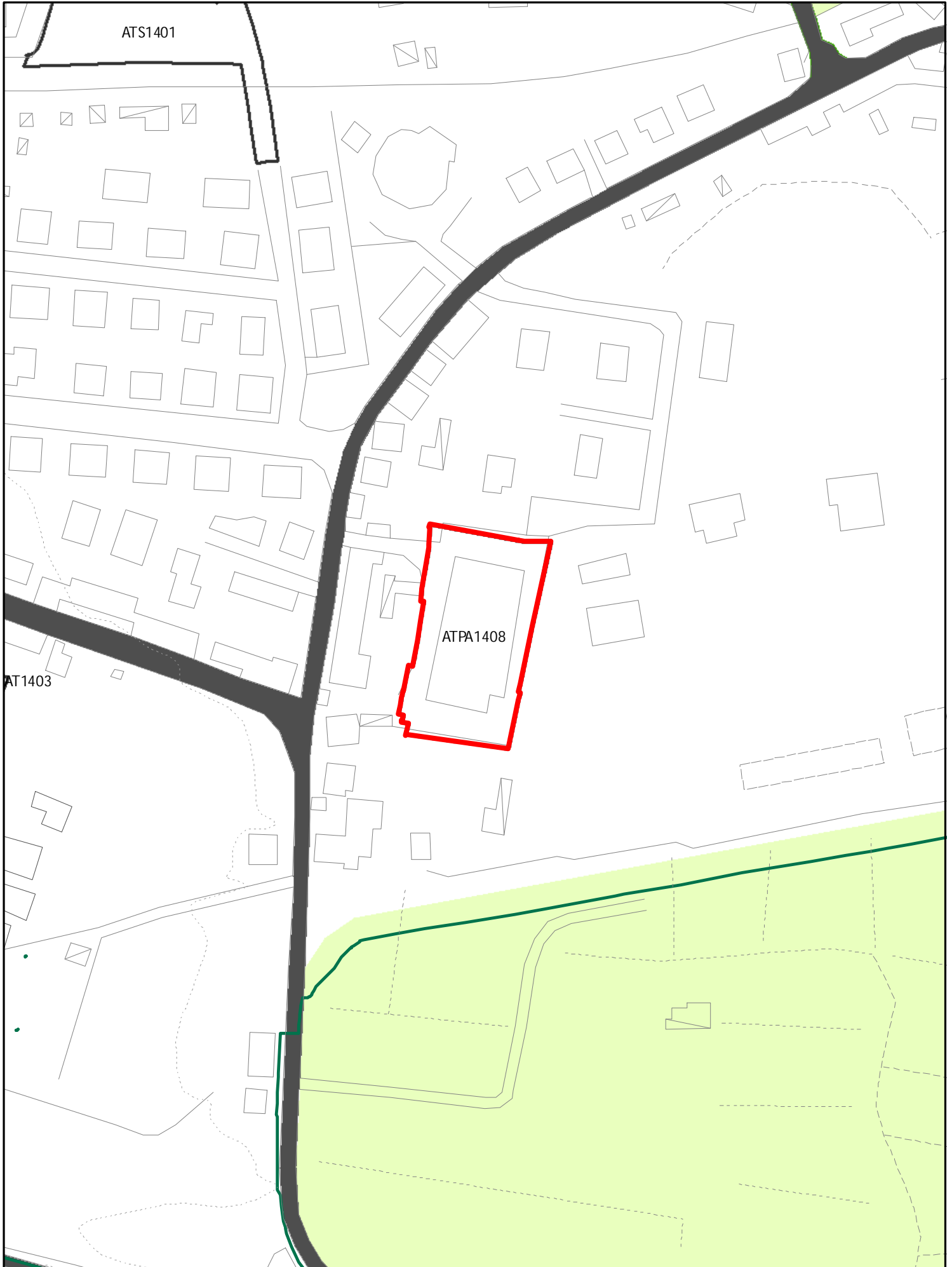

INSEDIAMENTI E INFRASTRUTTURE

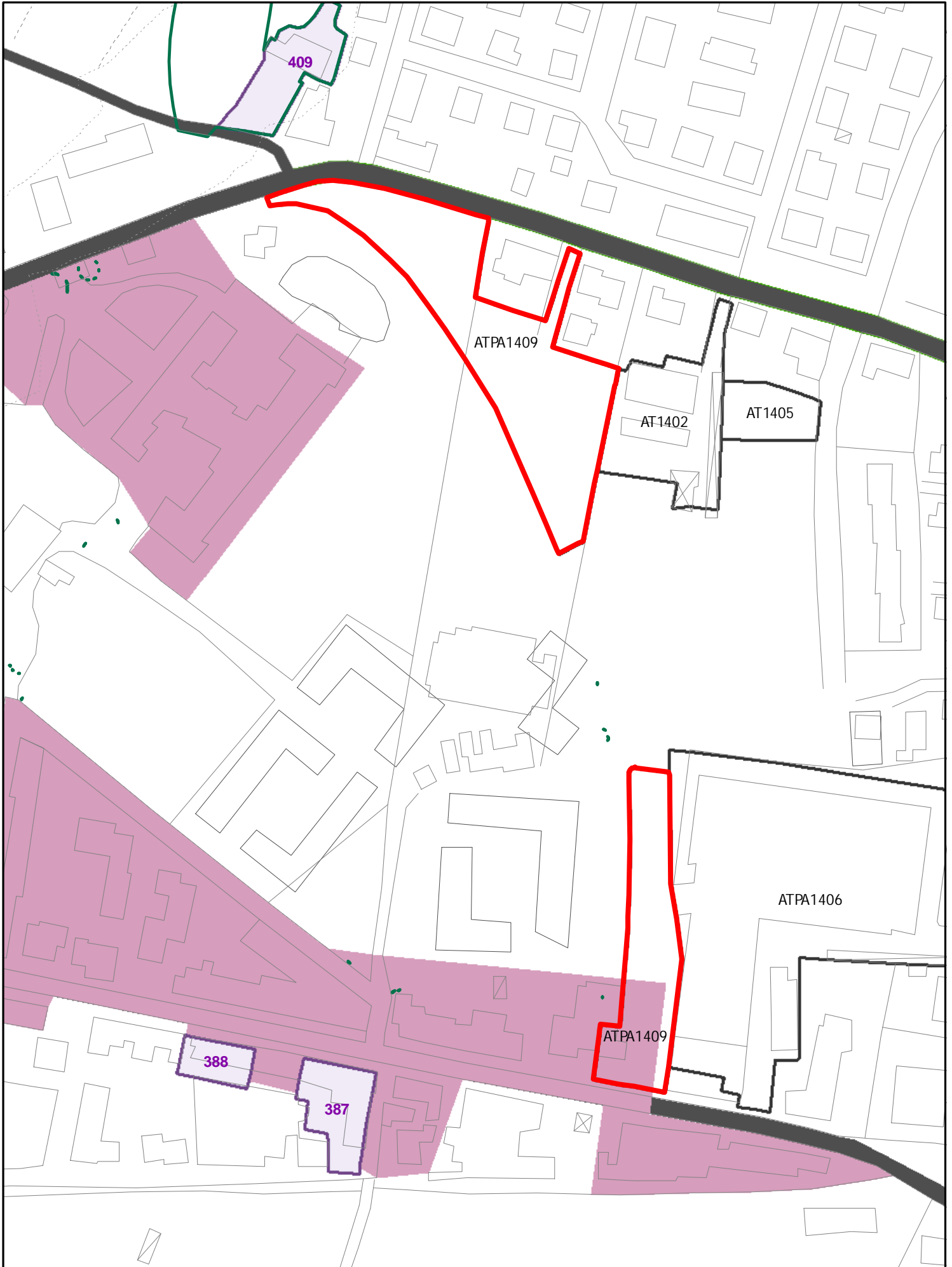

INSEDIAMENTI E INFRASTRUTTURE

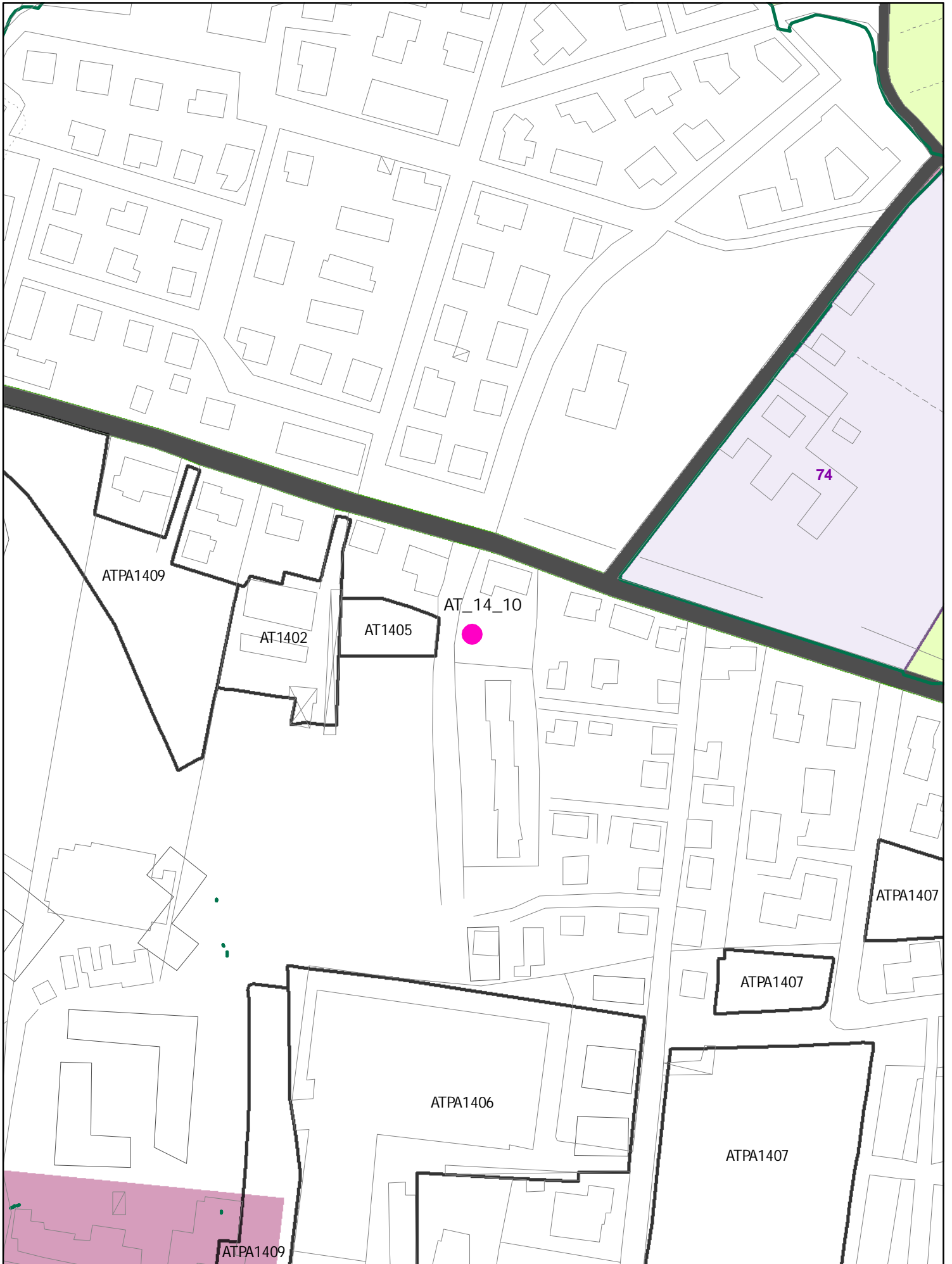

802.2 Fam M2 utoe 14 Cappuccini

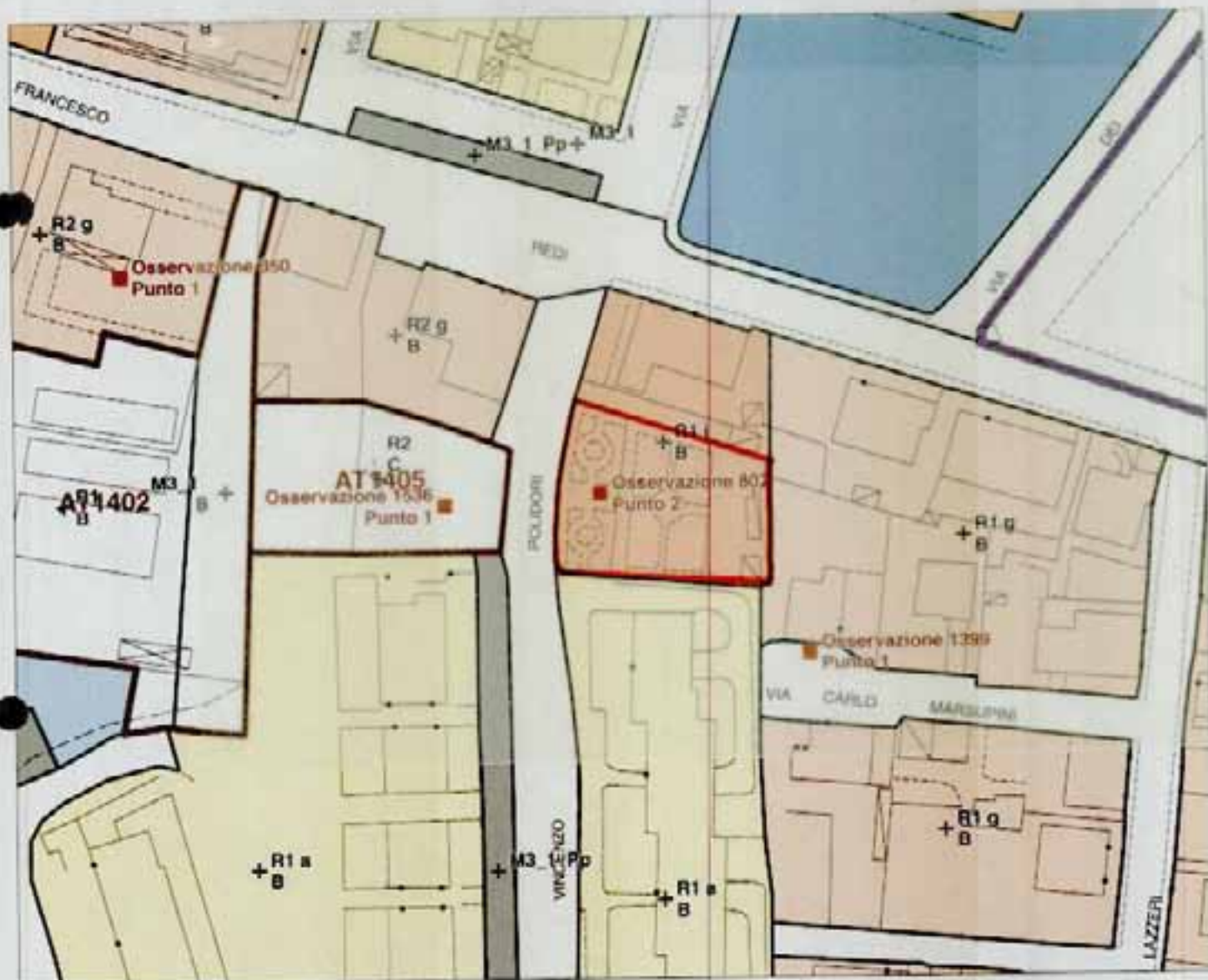

ATA 1410

INSEDIAMENTI E INFRASTRUTTURE

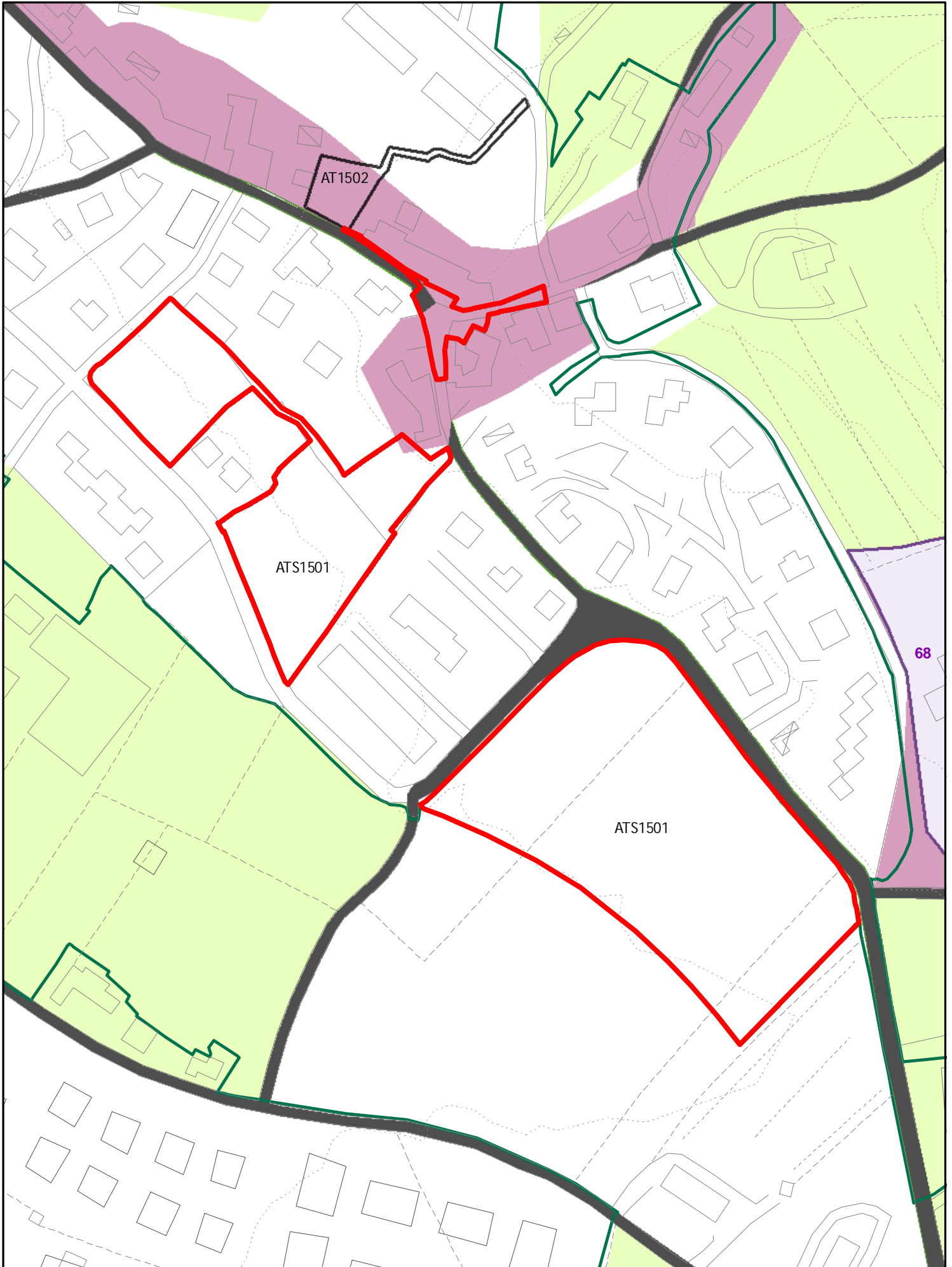

INSEDIAMENTI E INFRASTRUTTURE

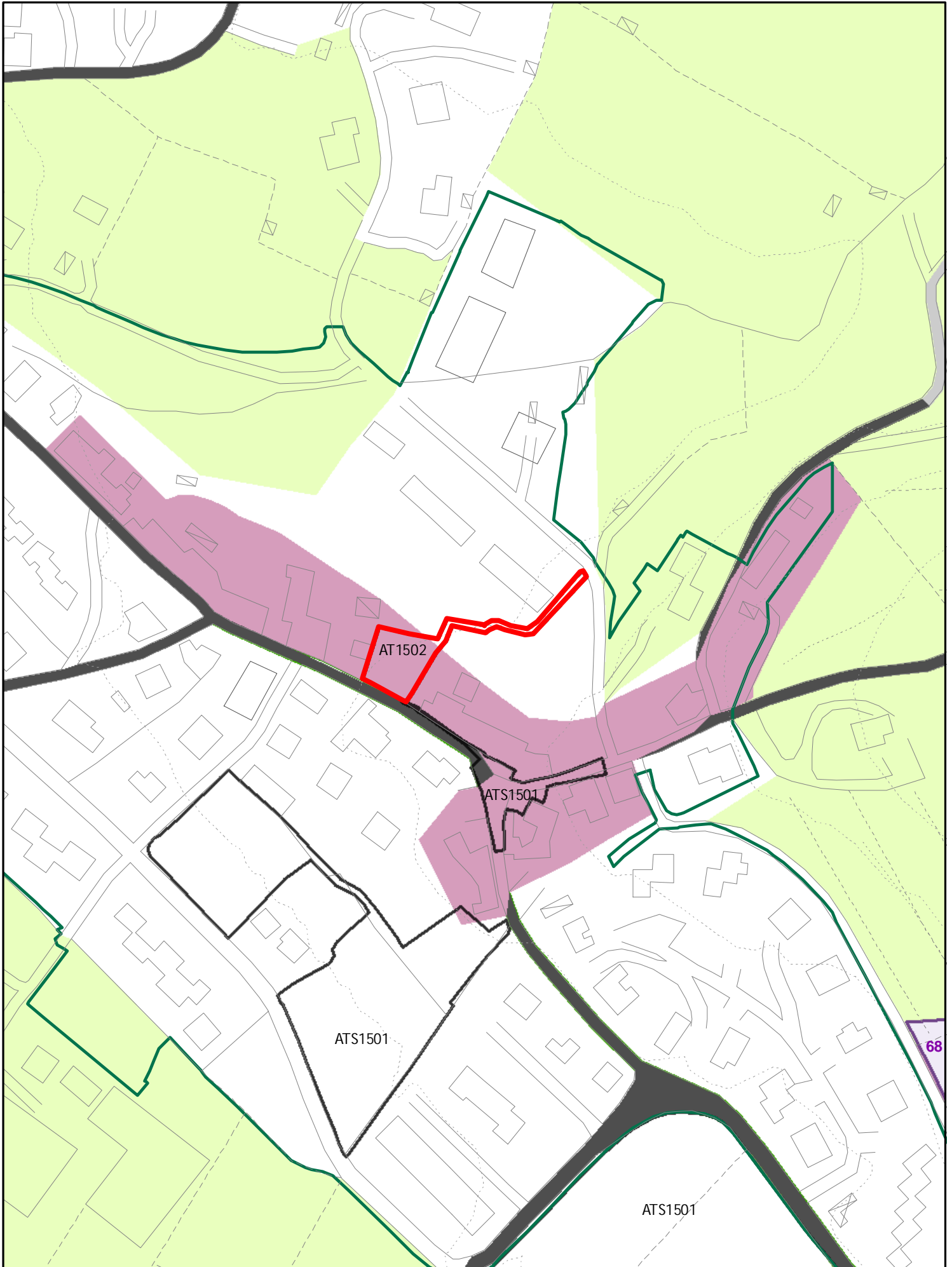

INSEDIAMENTI E INFRASTRUTTURE

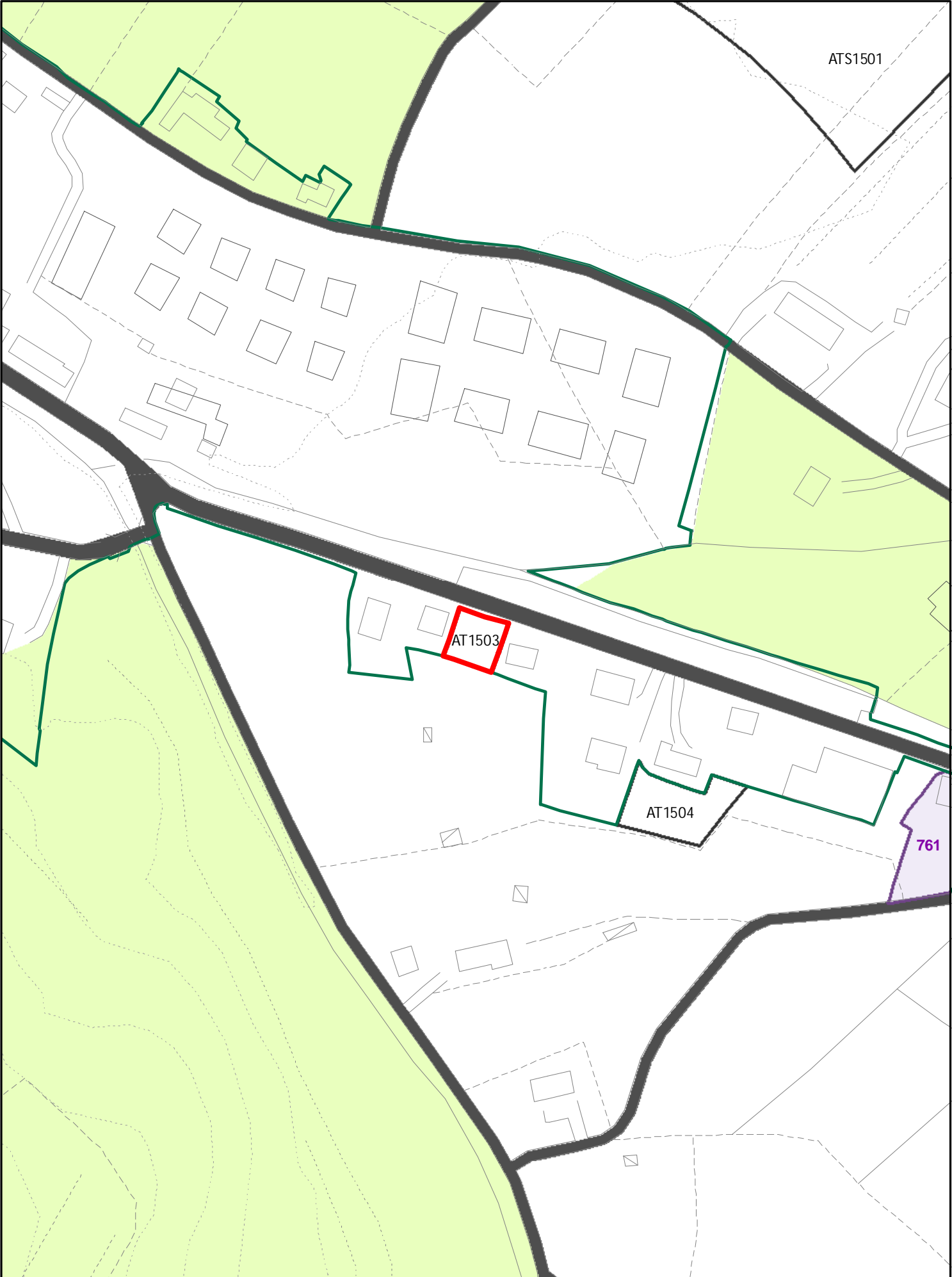

INSEDIAMENTI E INFRASTRUTTURE

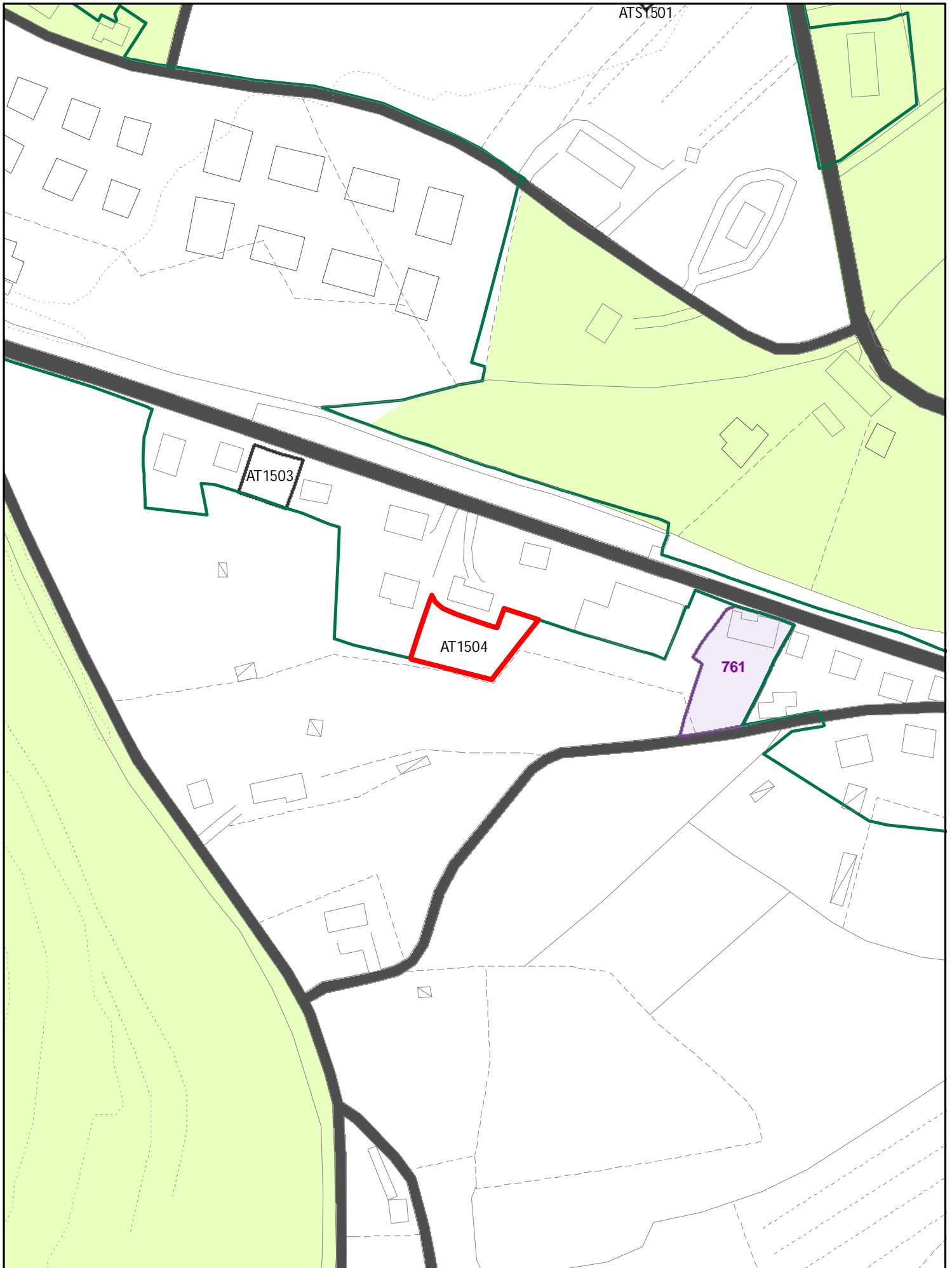

INSEDIAMENTI E INFRASTRUTTURE

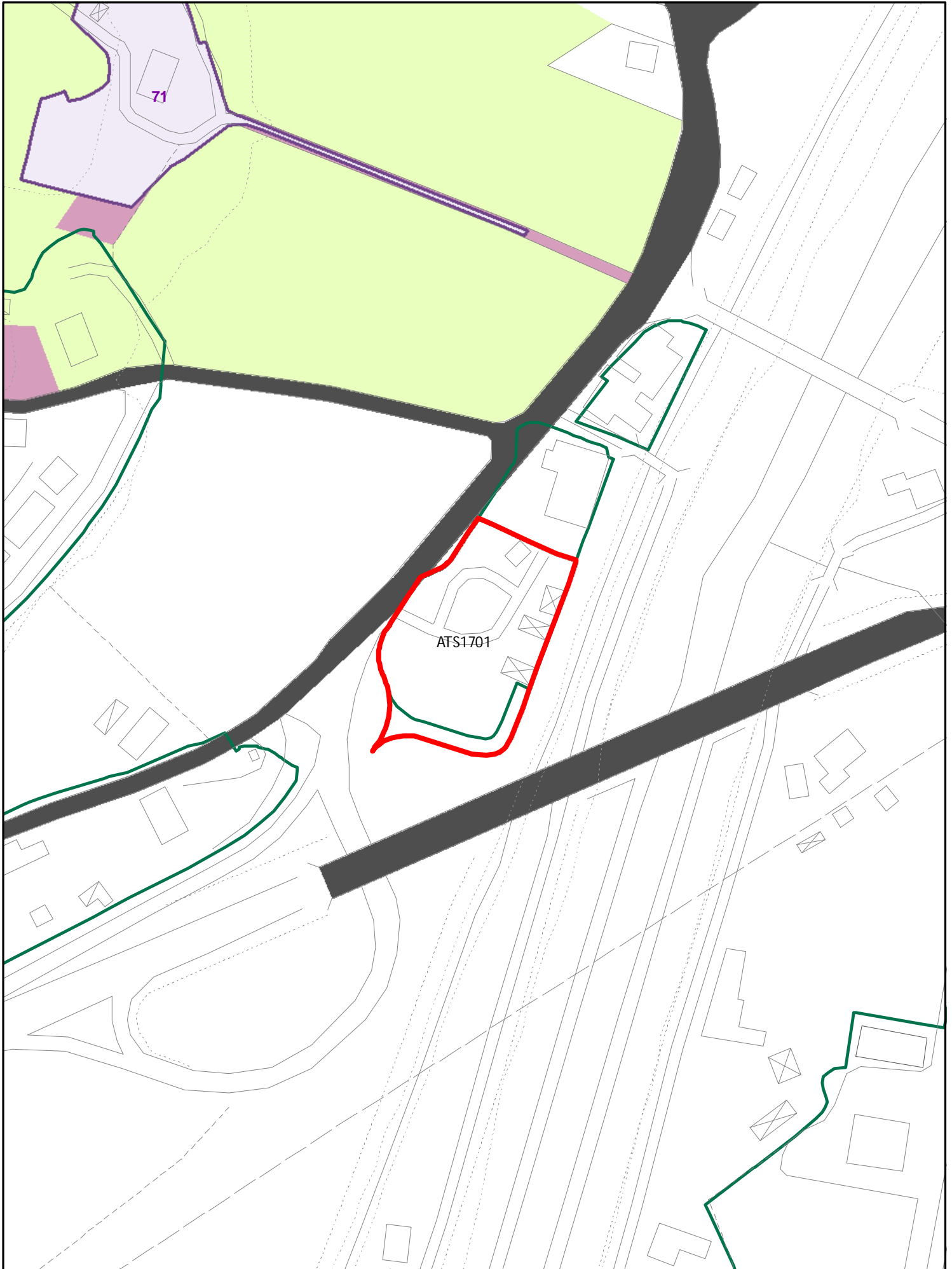

INSEDIAMENTI E INFRASTRUTTURE

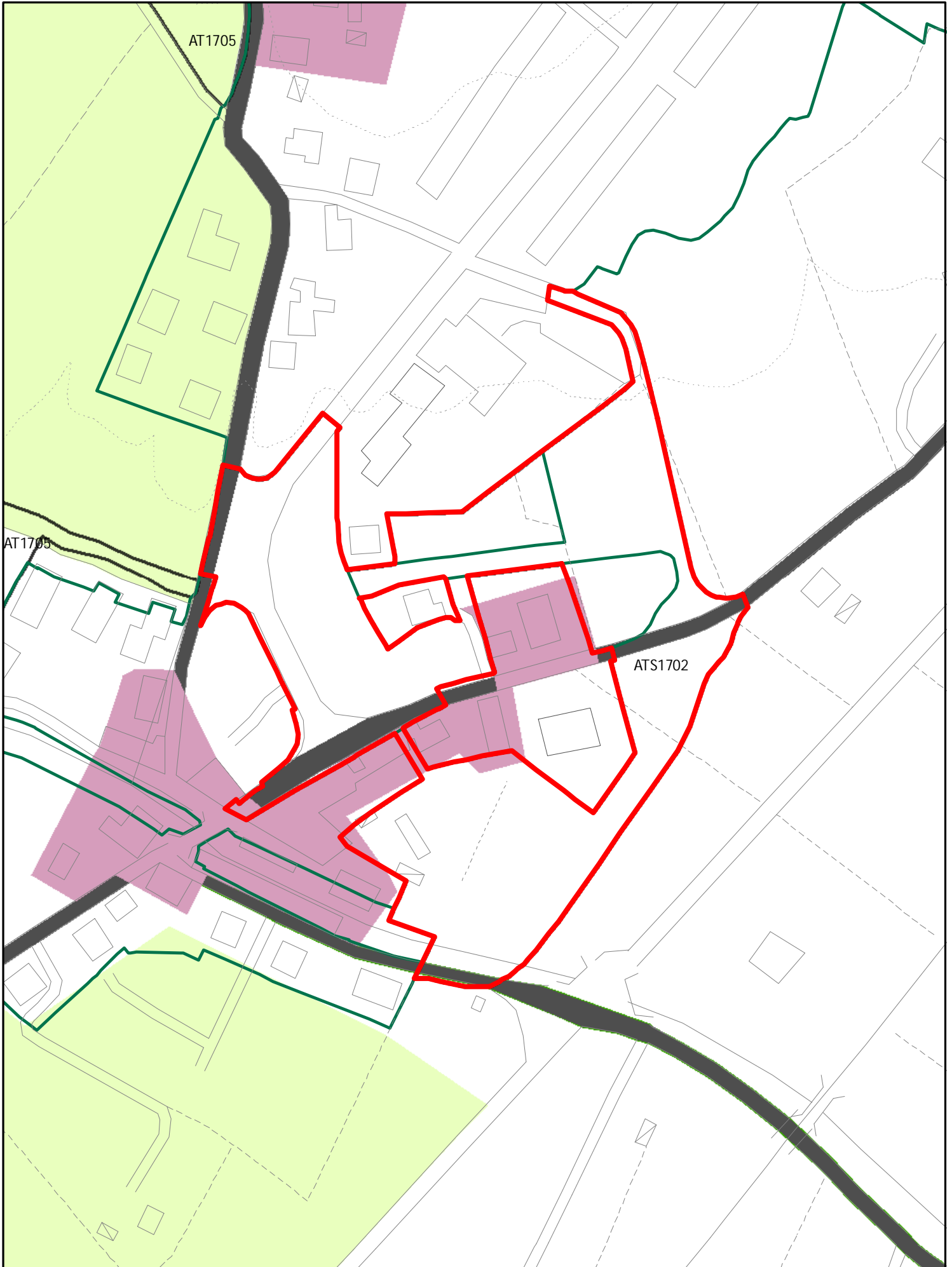

INSEDIAMENTI E INFRASTRUTTURE

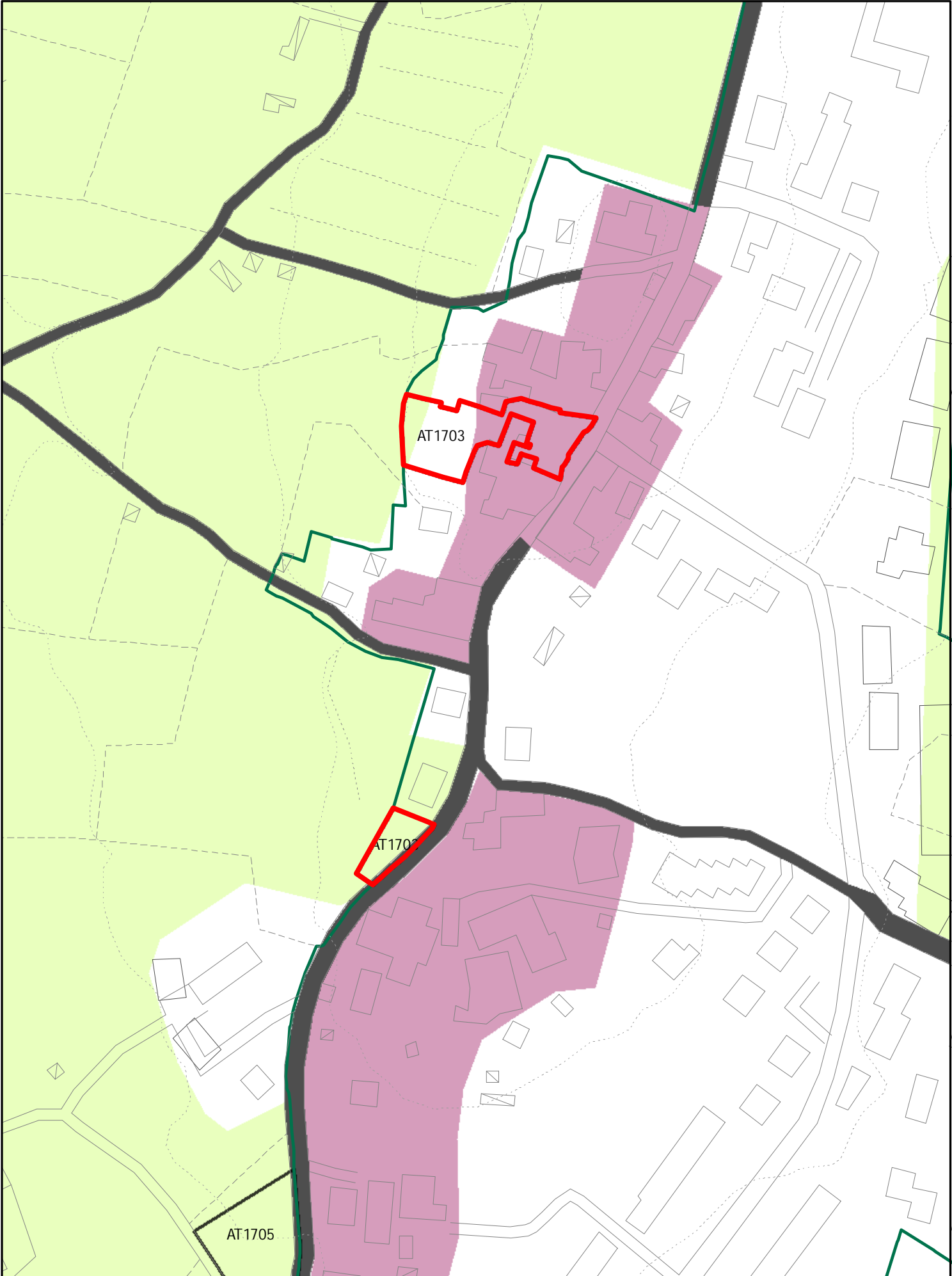

INSEDIAMENTI E INFRASTRUTTURE

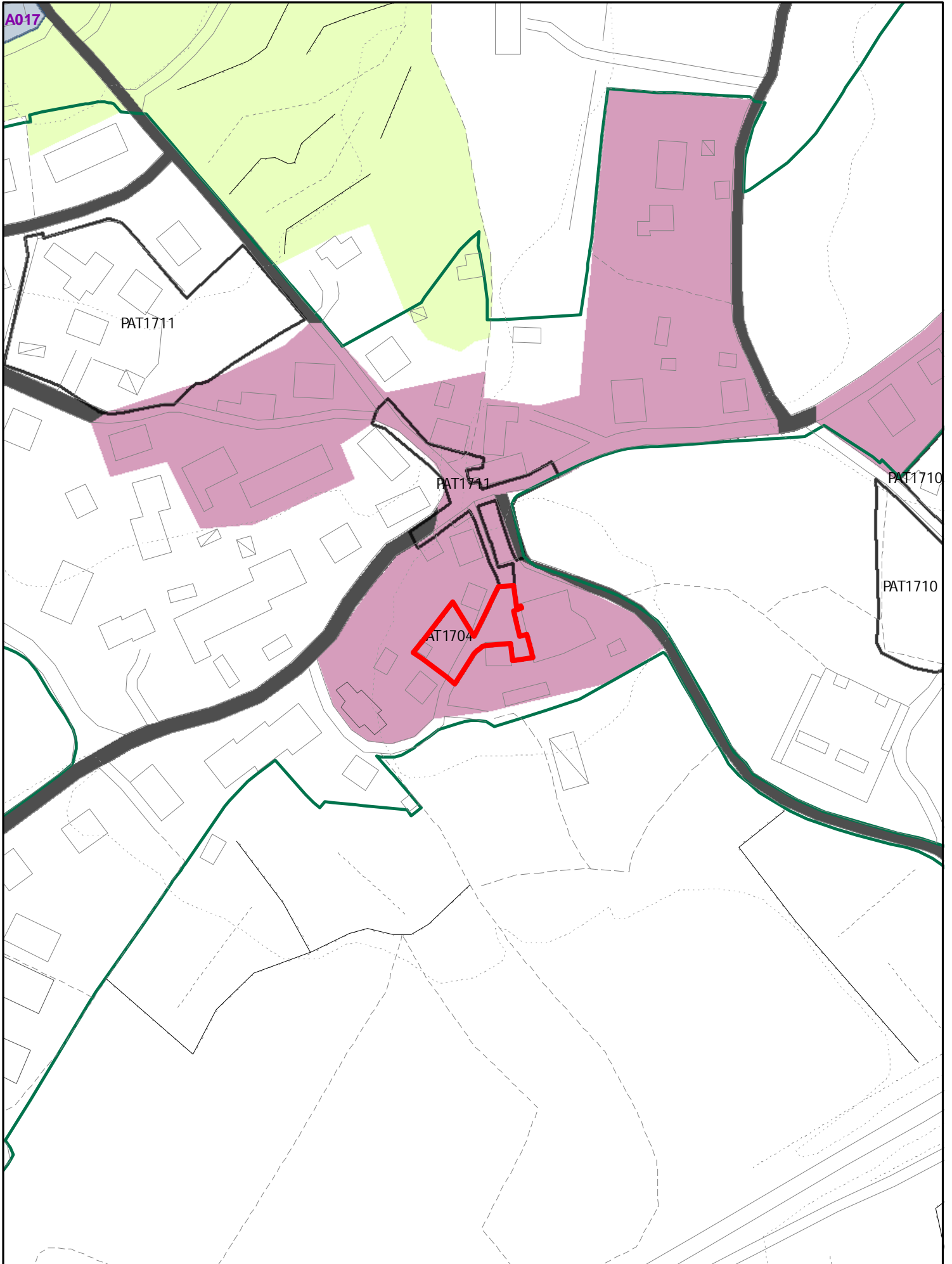

INSEDIAMENTI E INFRASTRUTTURE

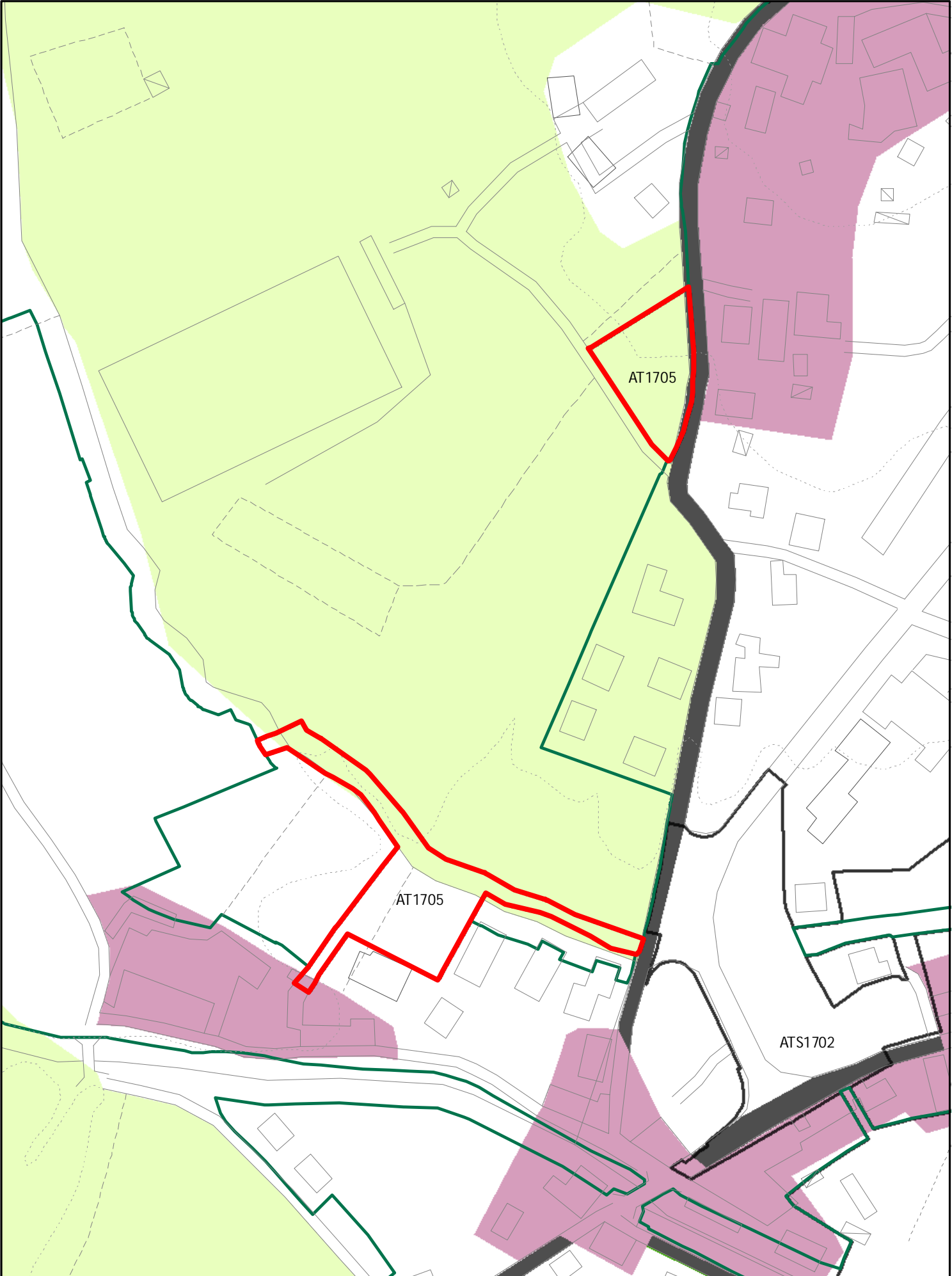

INSEDIAMENTI E INFRASTRUTTURE

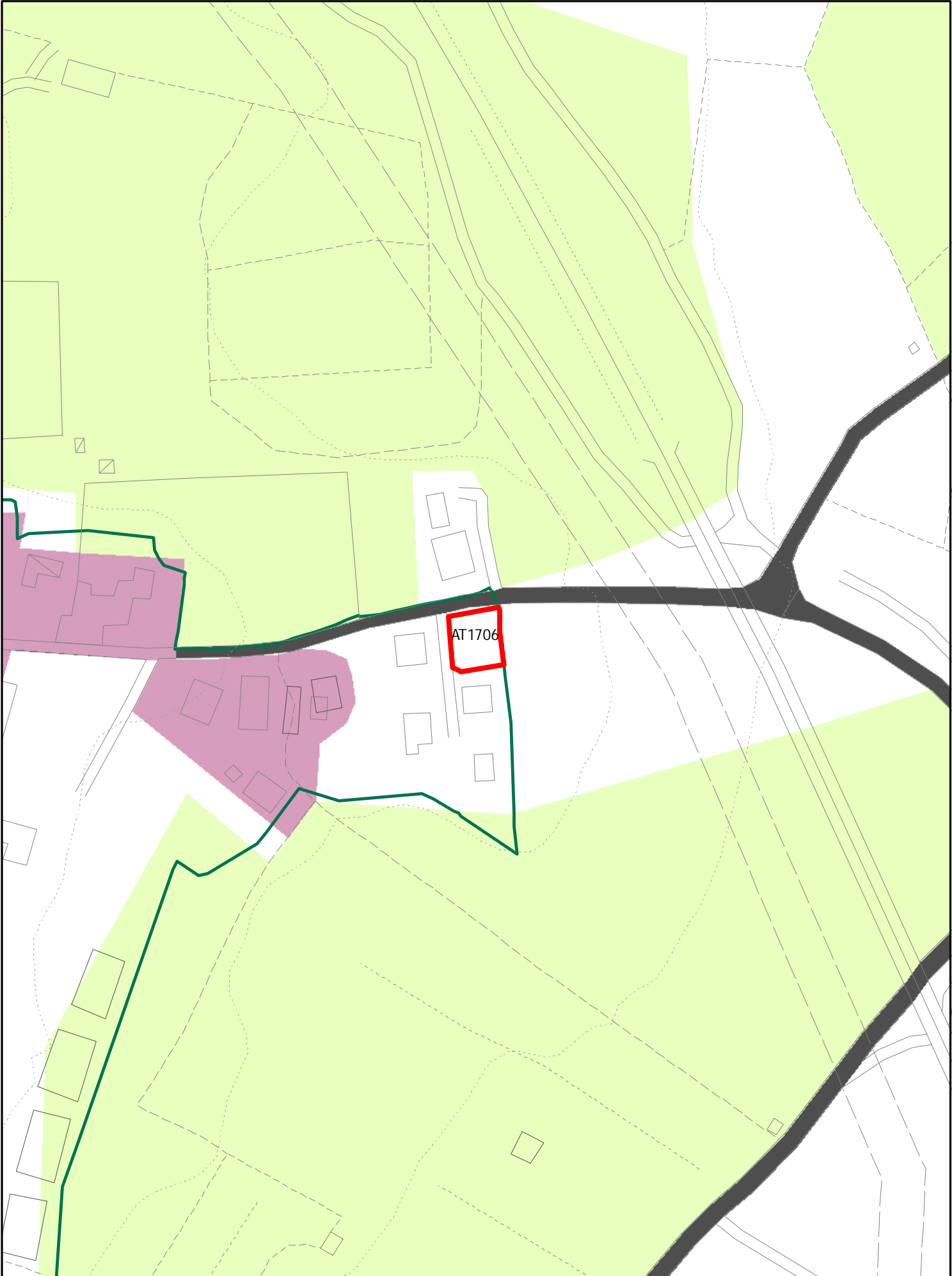

INSEDIAMENTI E INFRASTRUTTURE

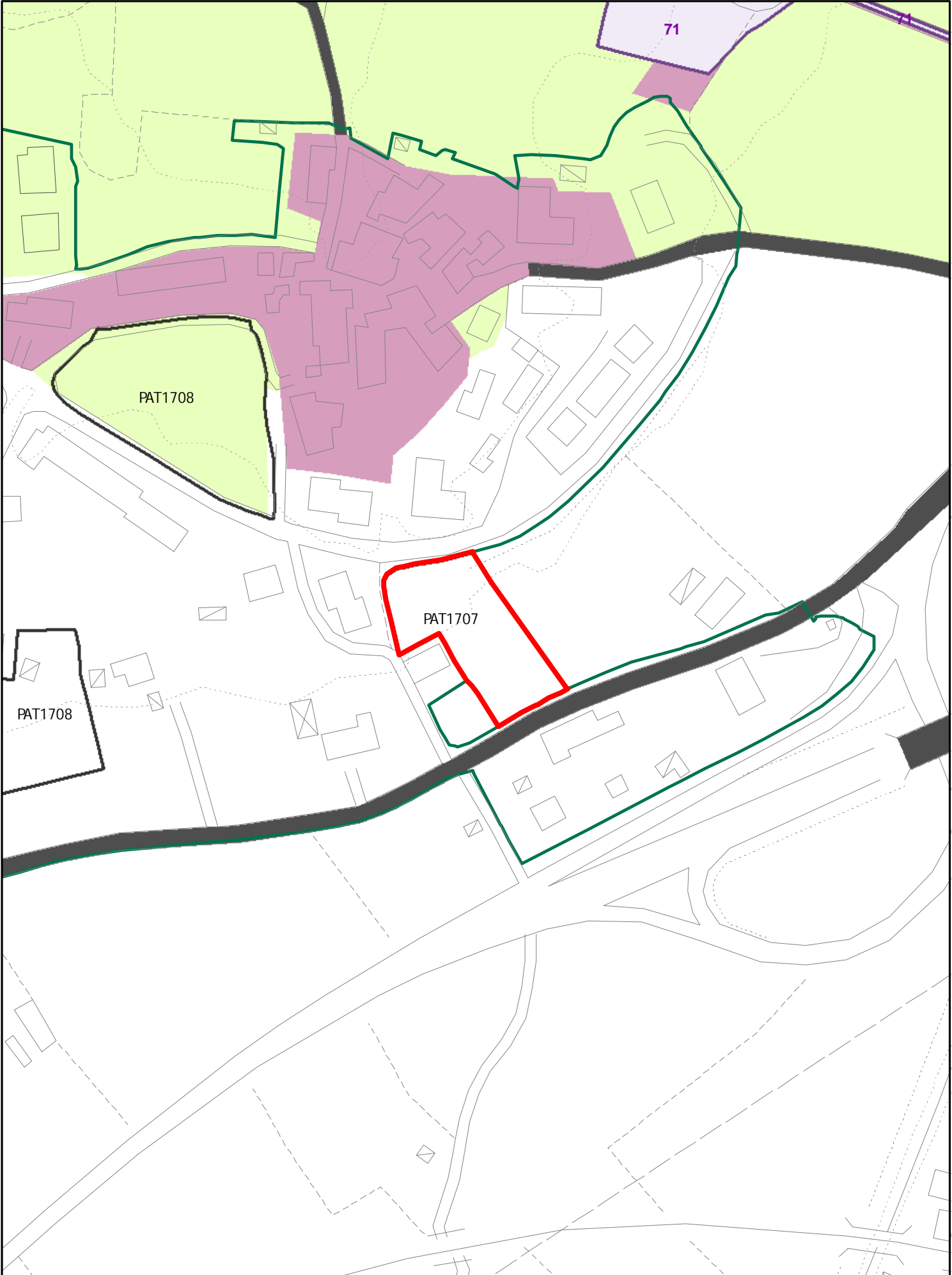

INSEDIAMENTI E INFRASTRUTTURE

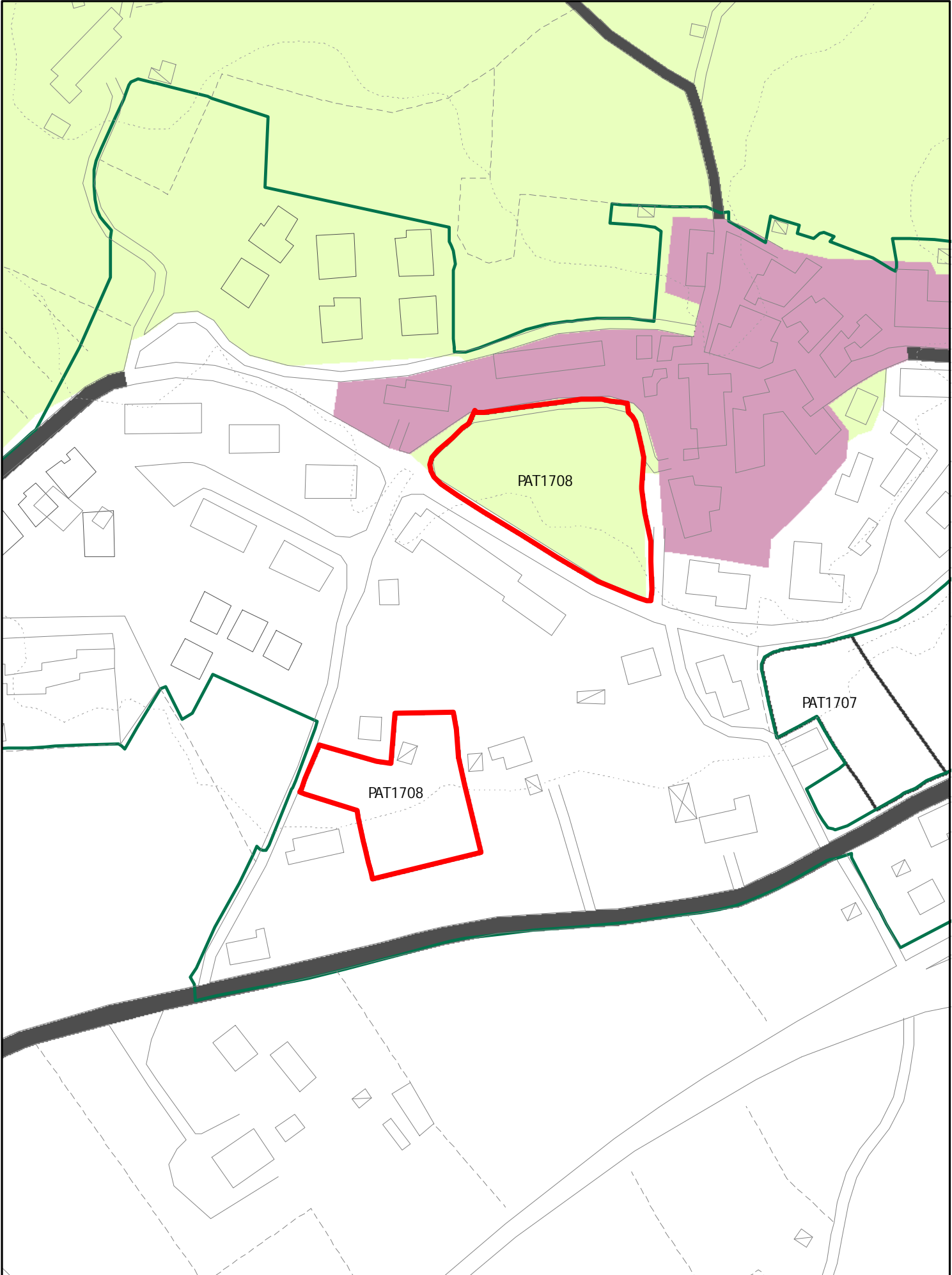

INSEDIAMENTI E INFRASTRUTTURE

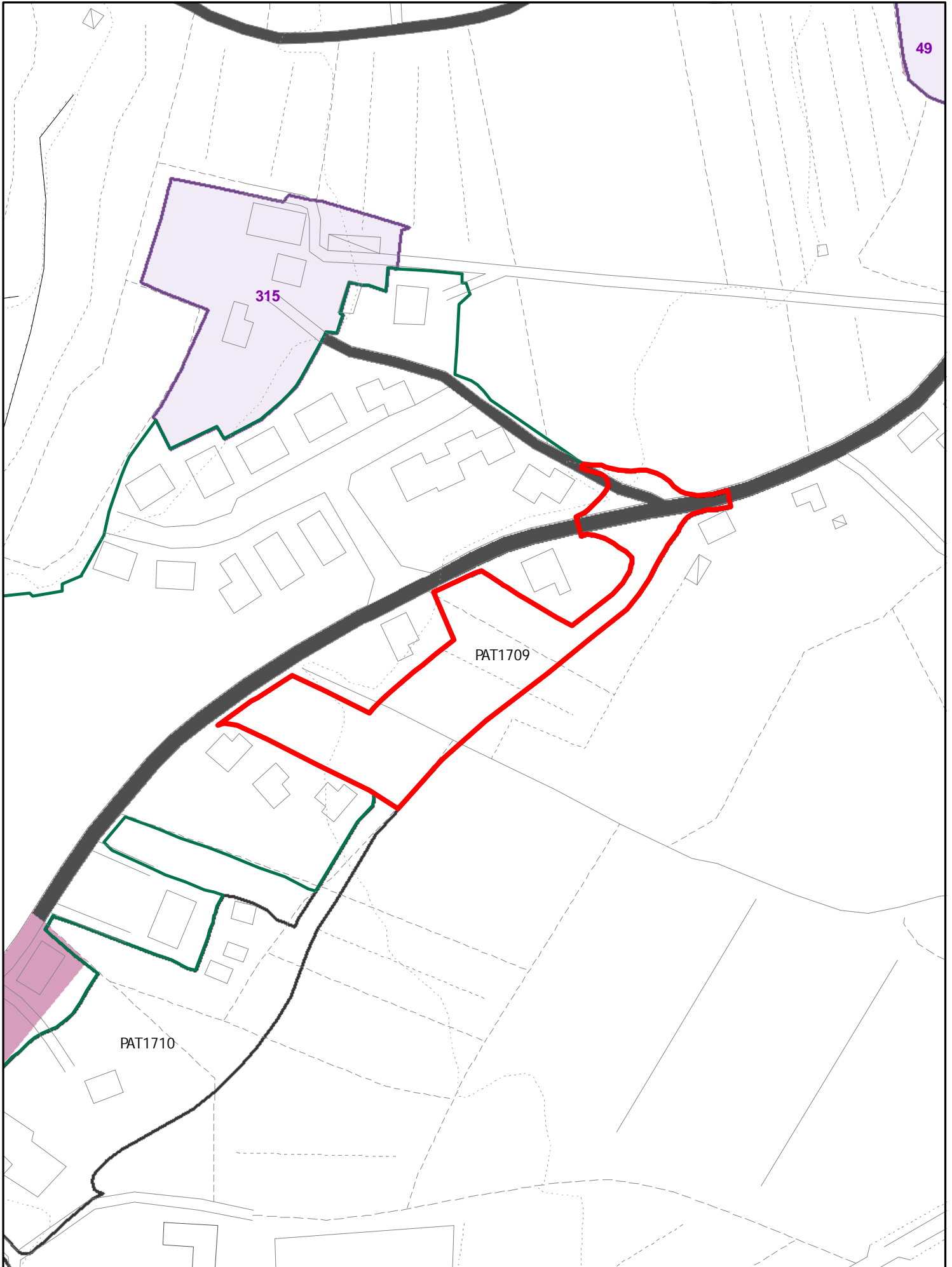

INSEDIAMENTI E INFRASTRUTTURE

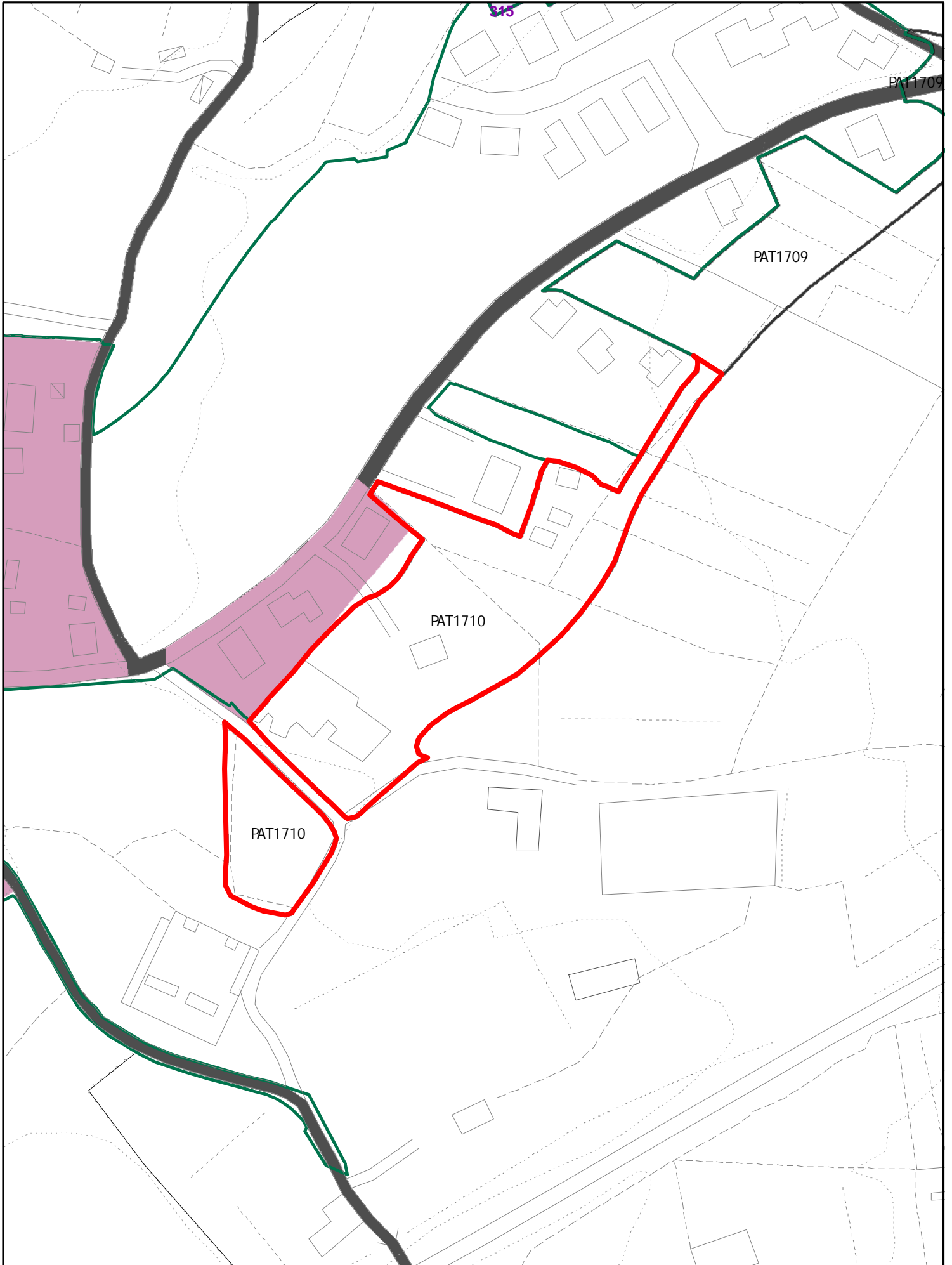

INSEDIAMENTI E INFRASTRUTTURE

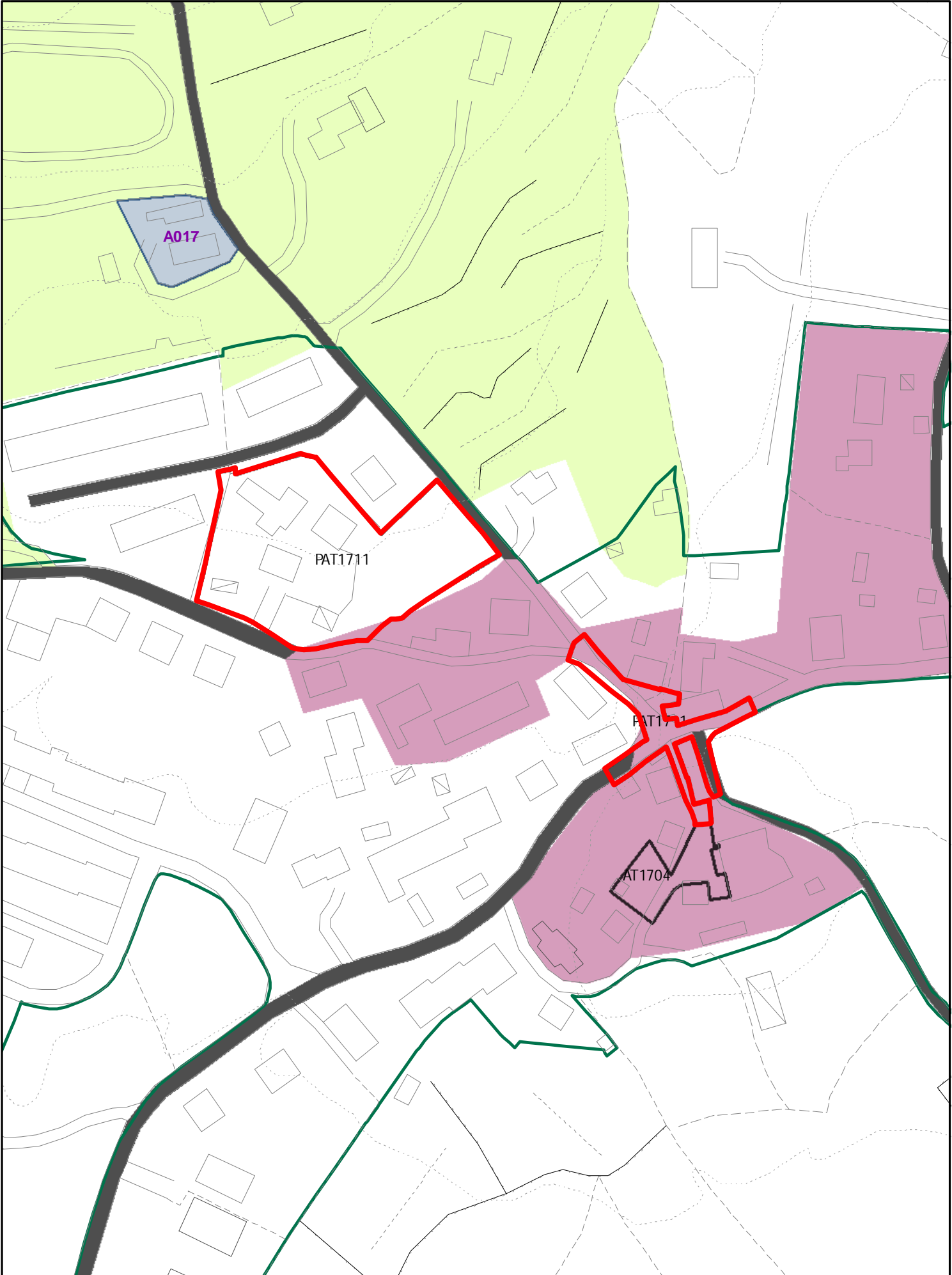

INSEDIAMENTI E INFRASTRUTTURE

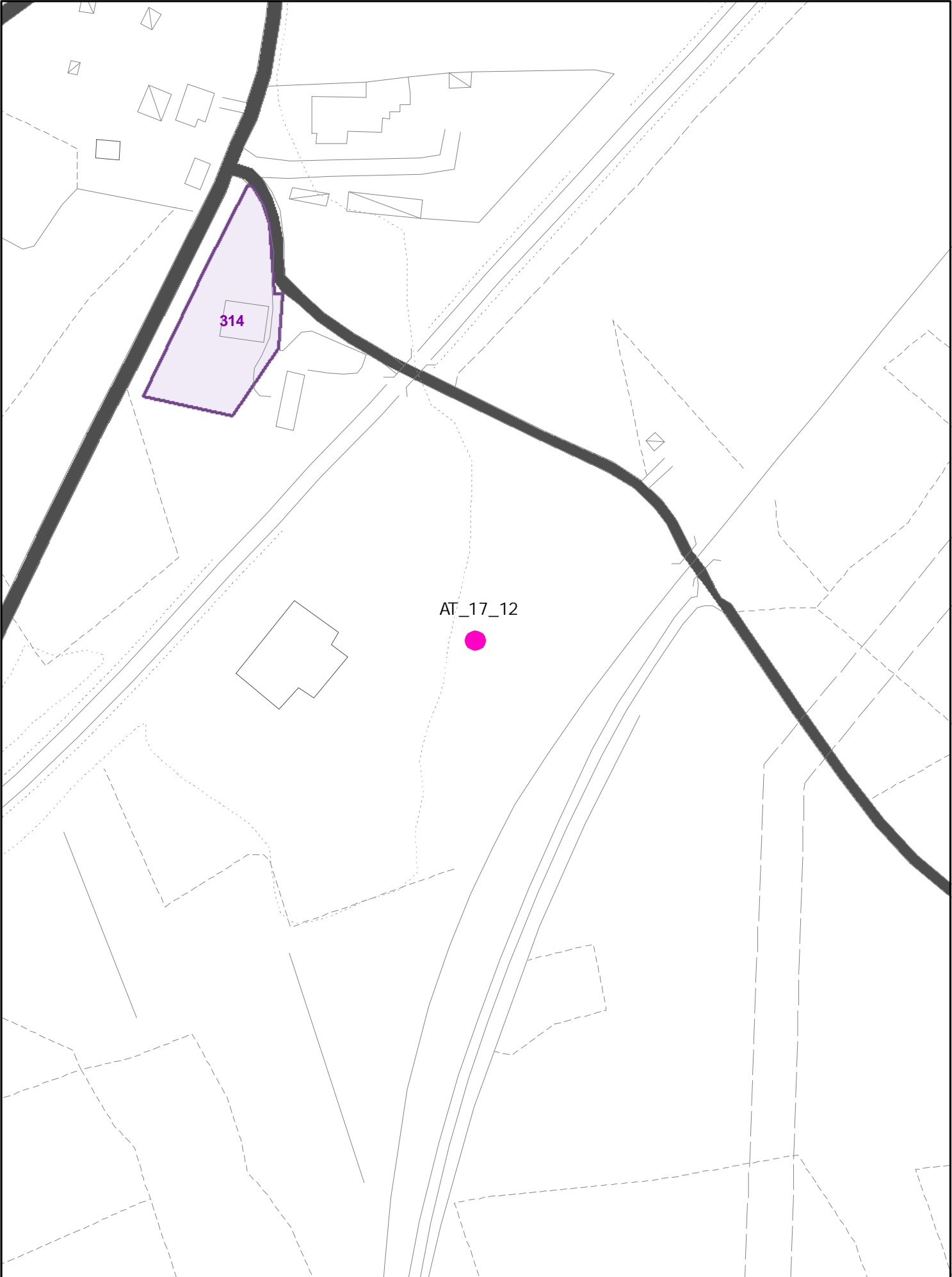

oss. 664.1 - fam. O1 - cat 21.02.2011

UTOE 17



SCALA 1 : 2.000

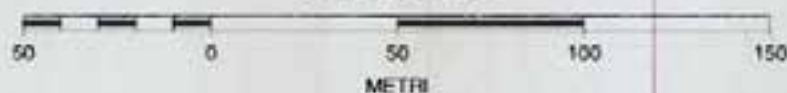

NUOVA AT
MOTEL BATTIFOLLE
AT 1712
(ATA)

INSEDIAMENTI E INFRASTRUTTURE

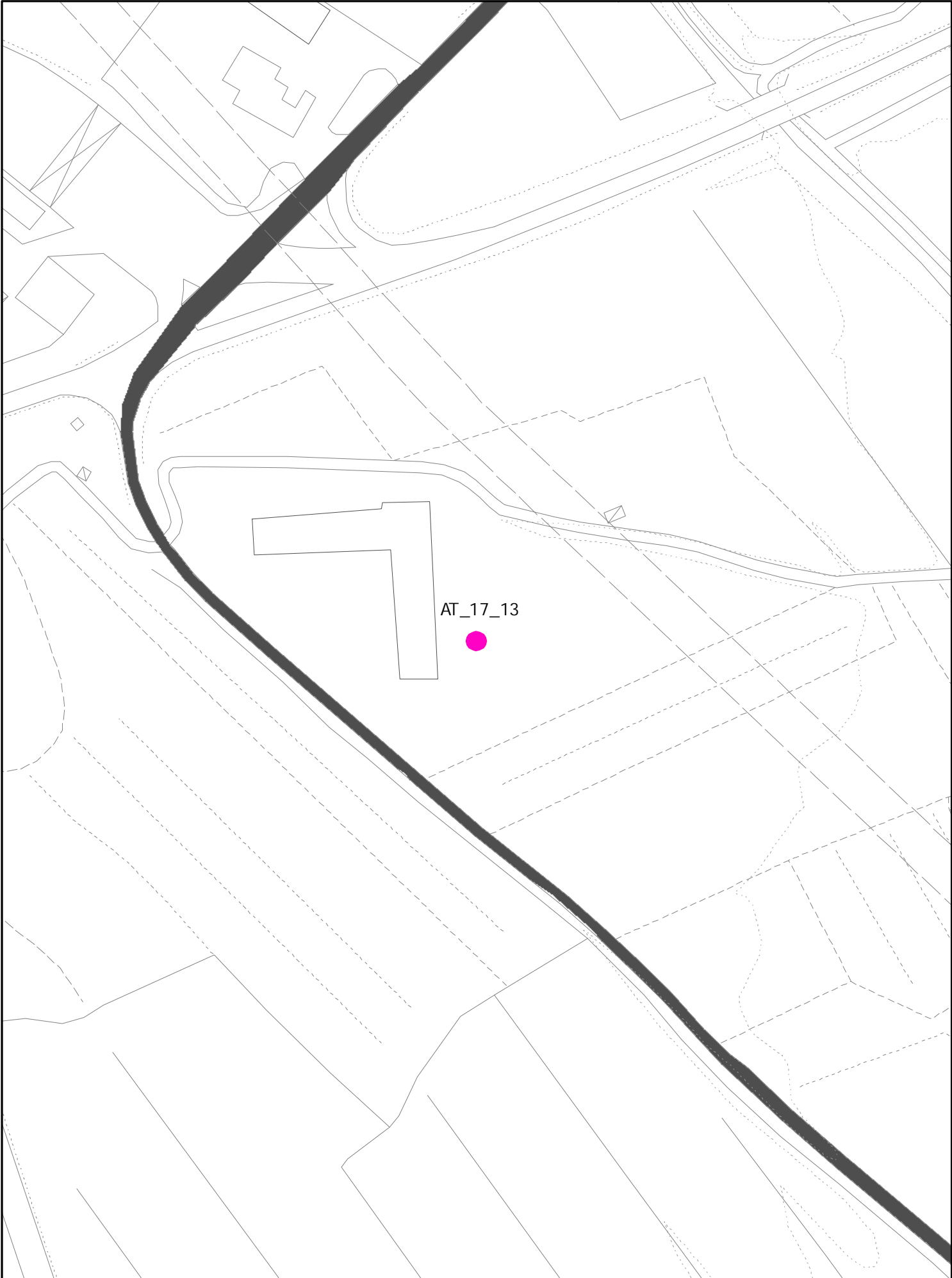

oss. 99 fam. utoe 17 battifolle



AT 1713
PARCHEGGIO CAMPER/CAMION

500 MQ TURIST. RICETTIVO

INSEDIAMENTI E INFRASTRUTTURE

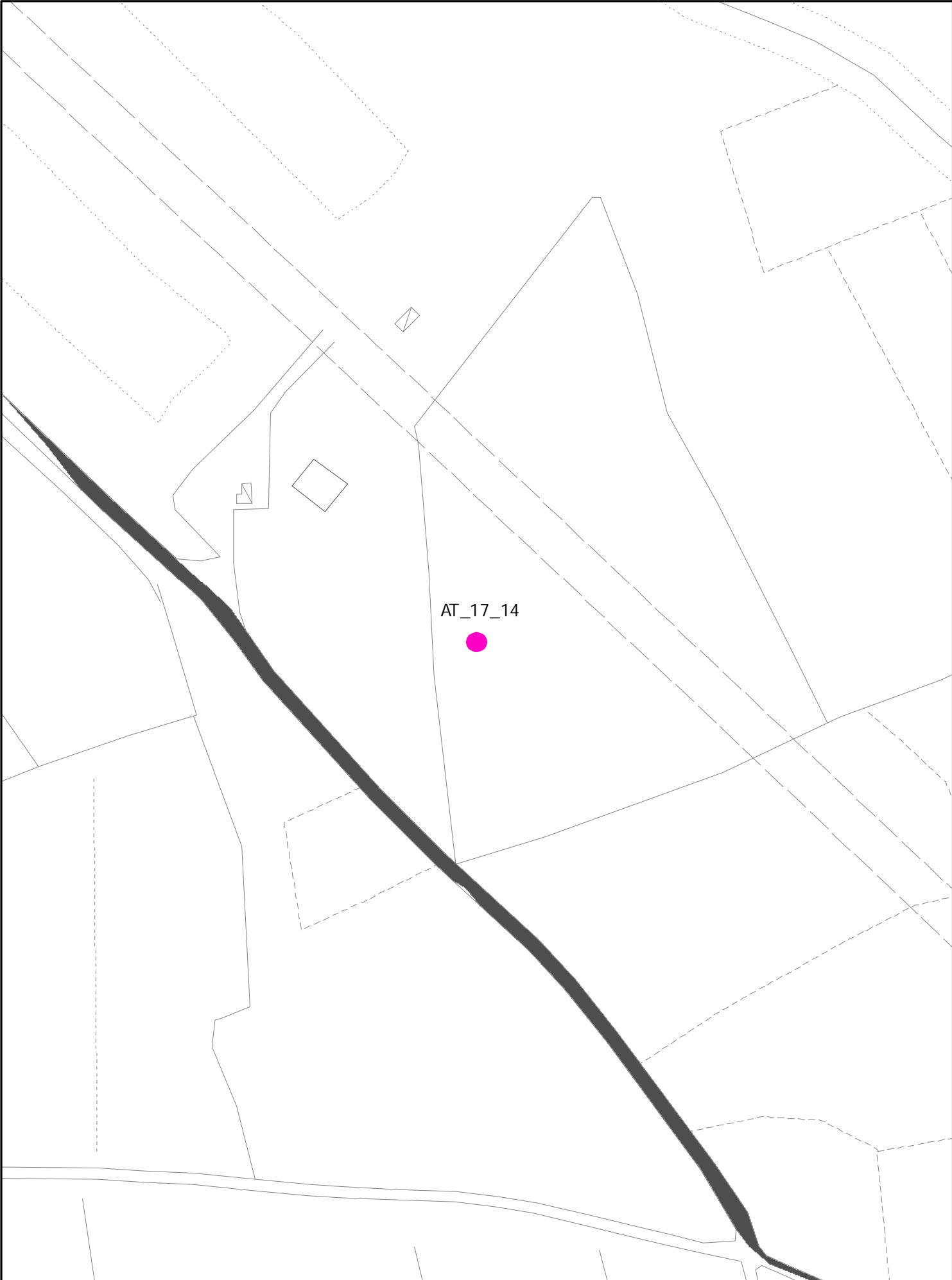

17

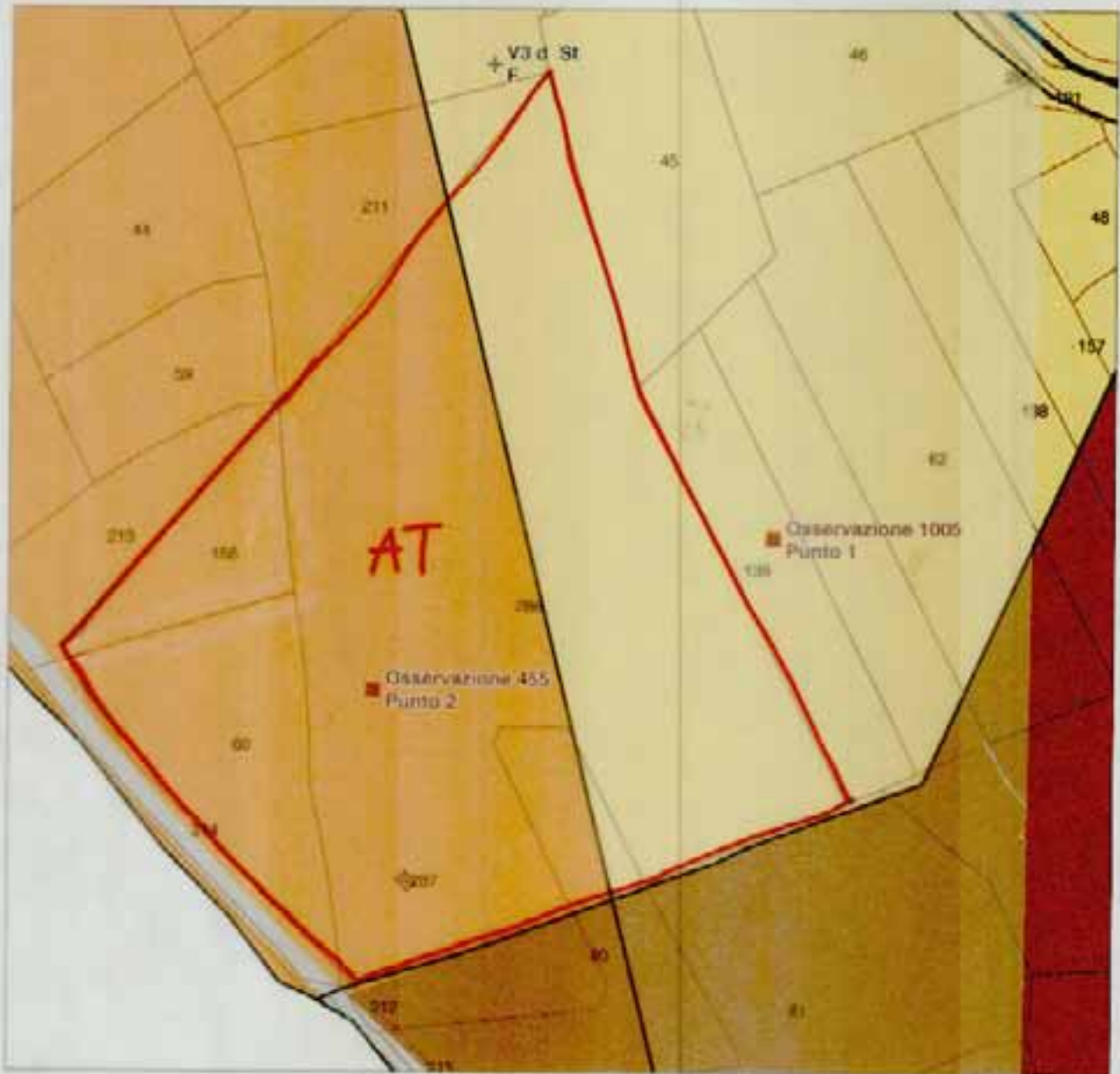

SCALA 1 : 2.000



AT_17_14 (ATC)

NUOVA AT DI INTERESSE PUBBLICO
PER DEPOSITERIA GIUDIZIARIA

INSEDIAMENTI E INFRASTRUTTURE

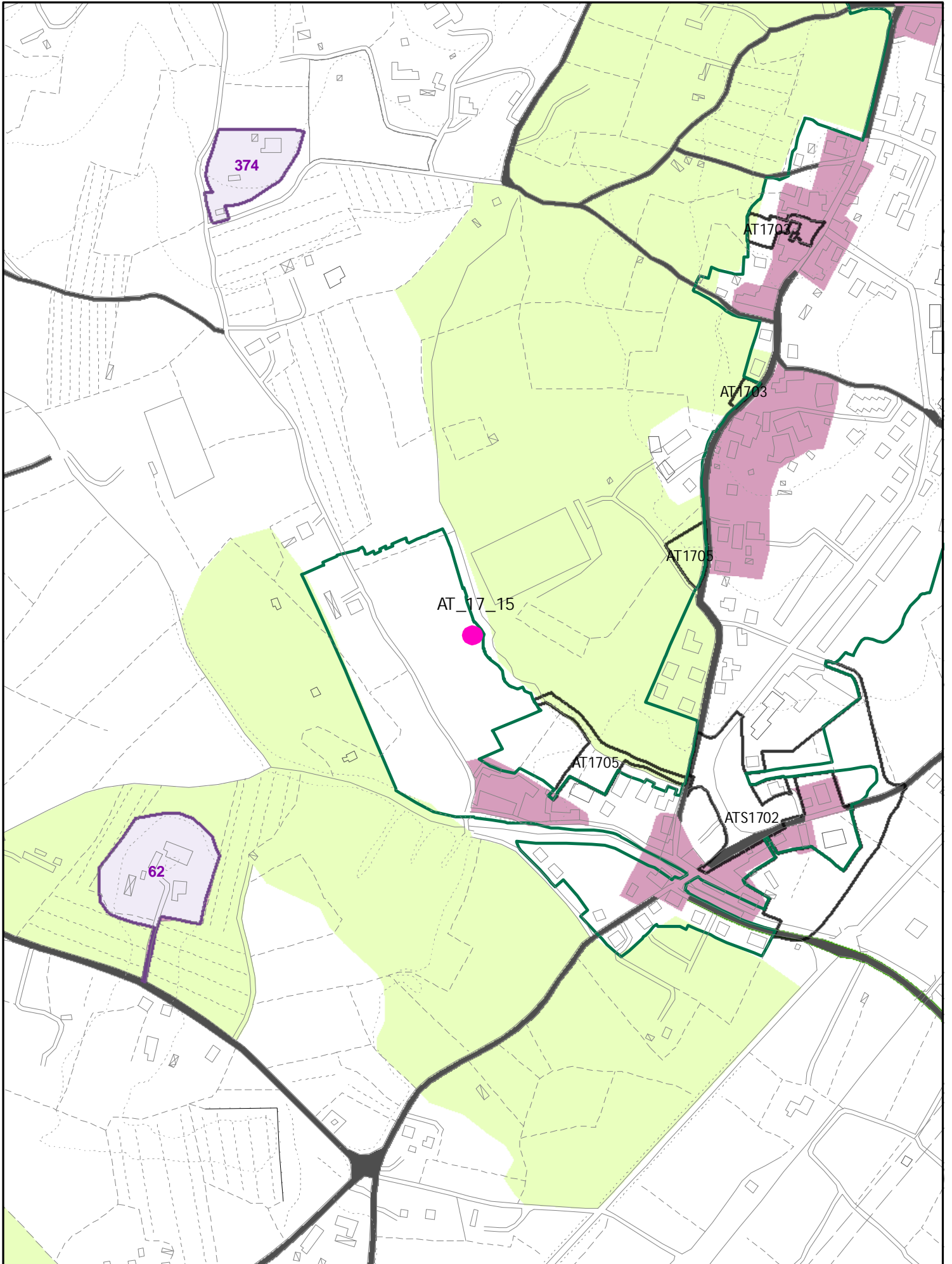

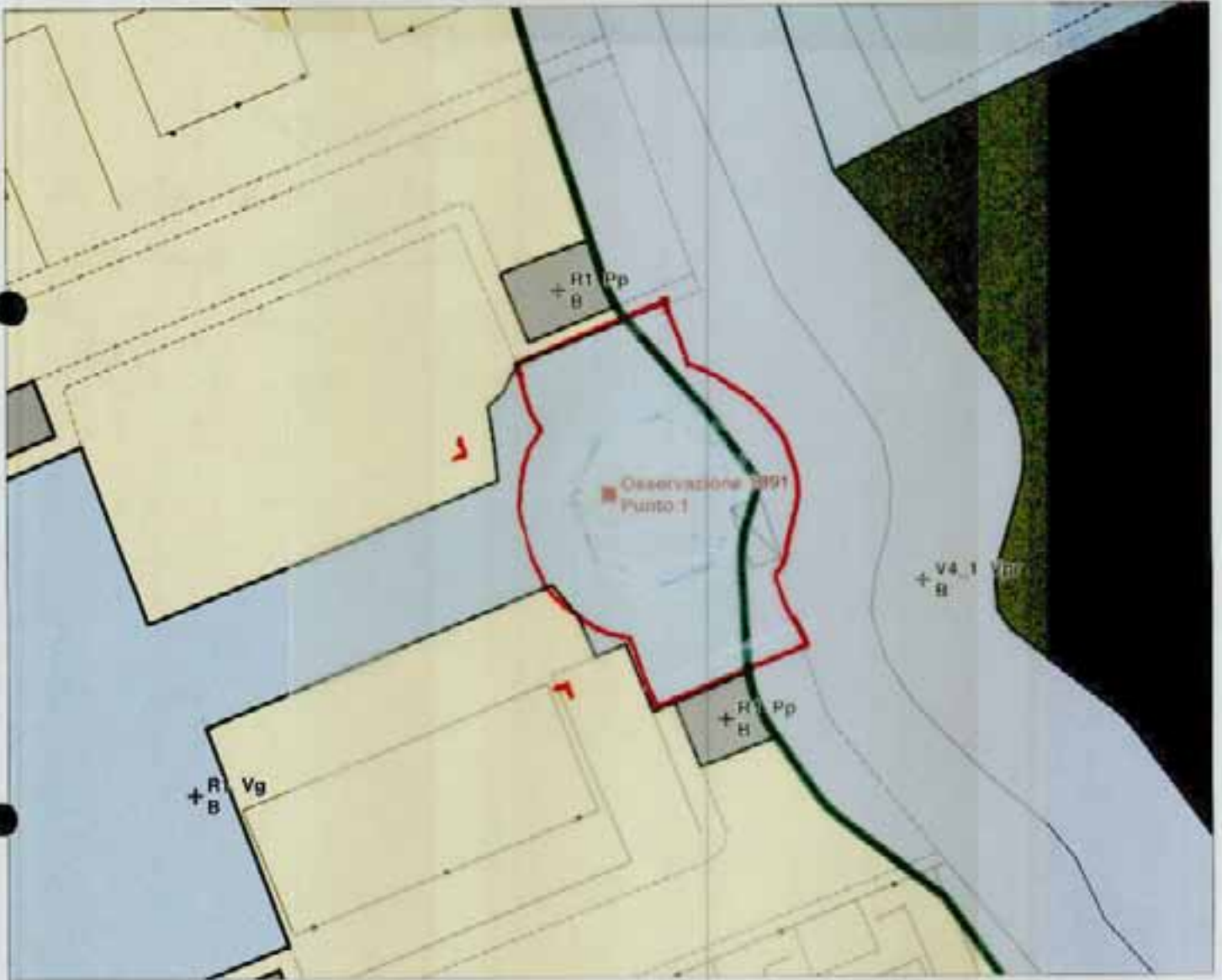

SCALA 1 : 500

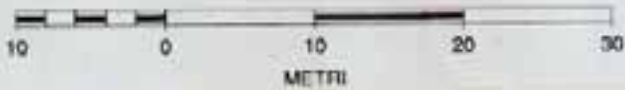

AT1715

INSEDIAMENTI E INFRASTRUTTURE

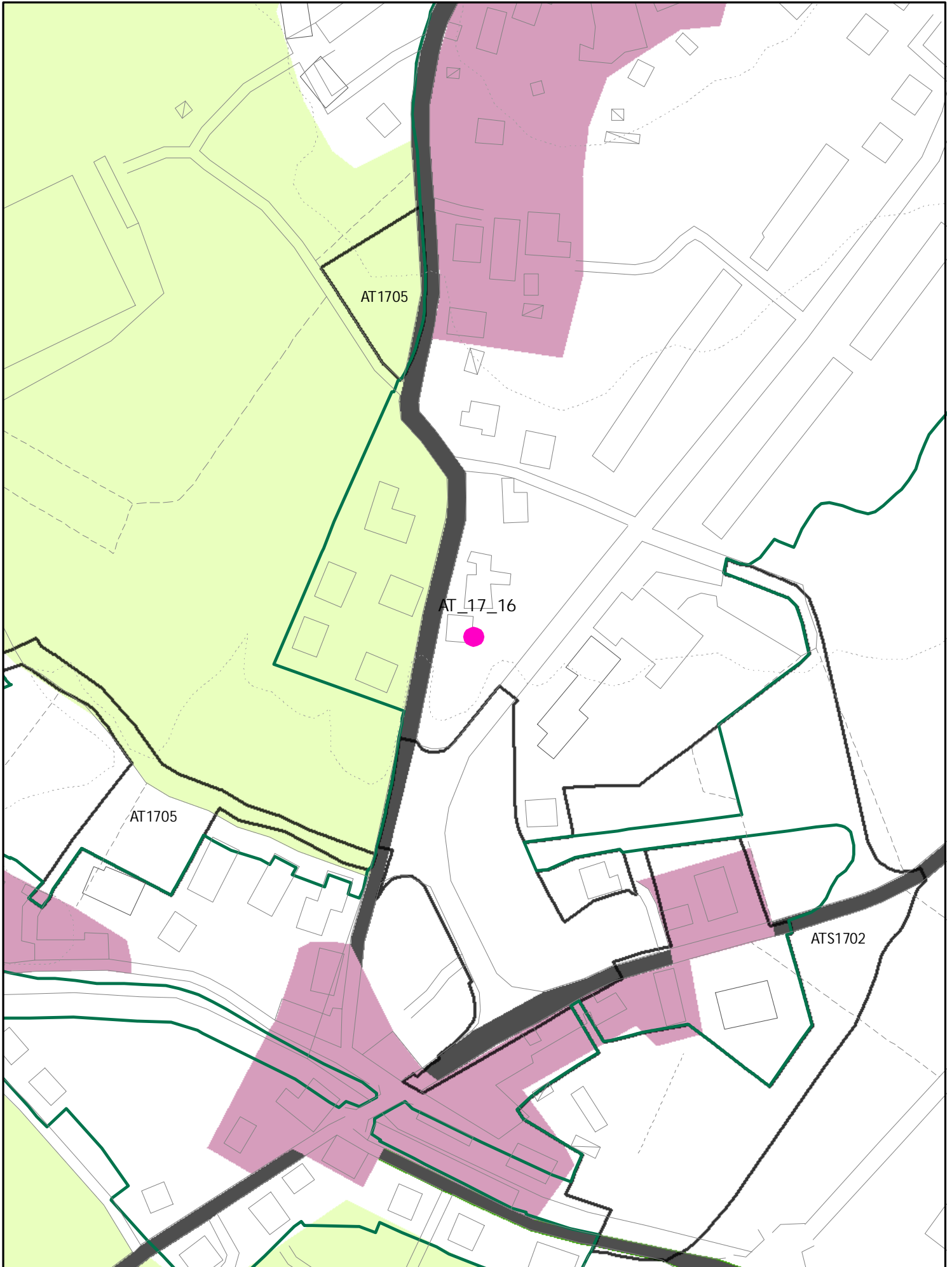

NUOVA AT CON I SEGUENTI PARAMETRI
SUL 1200 MQ 2 PIANI PERMESSO DI COSTRUIRE
E FILO FISSO A SALVAGUARDIA DELL'INCROCIO

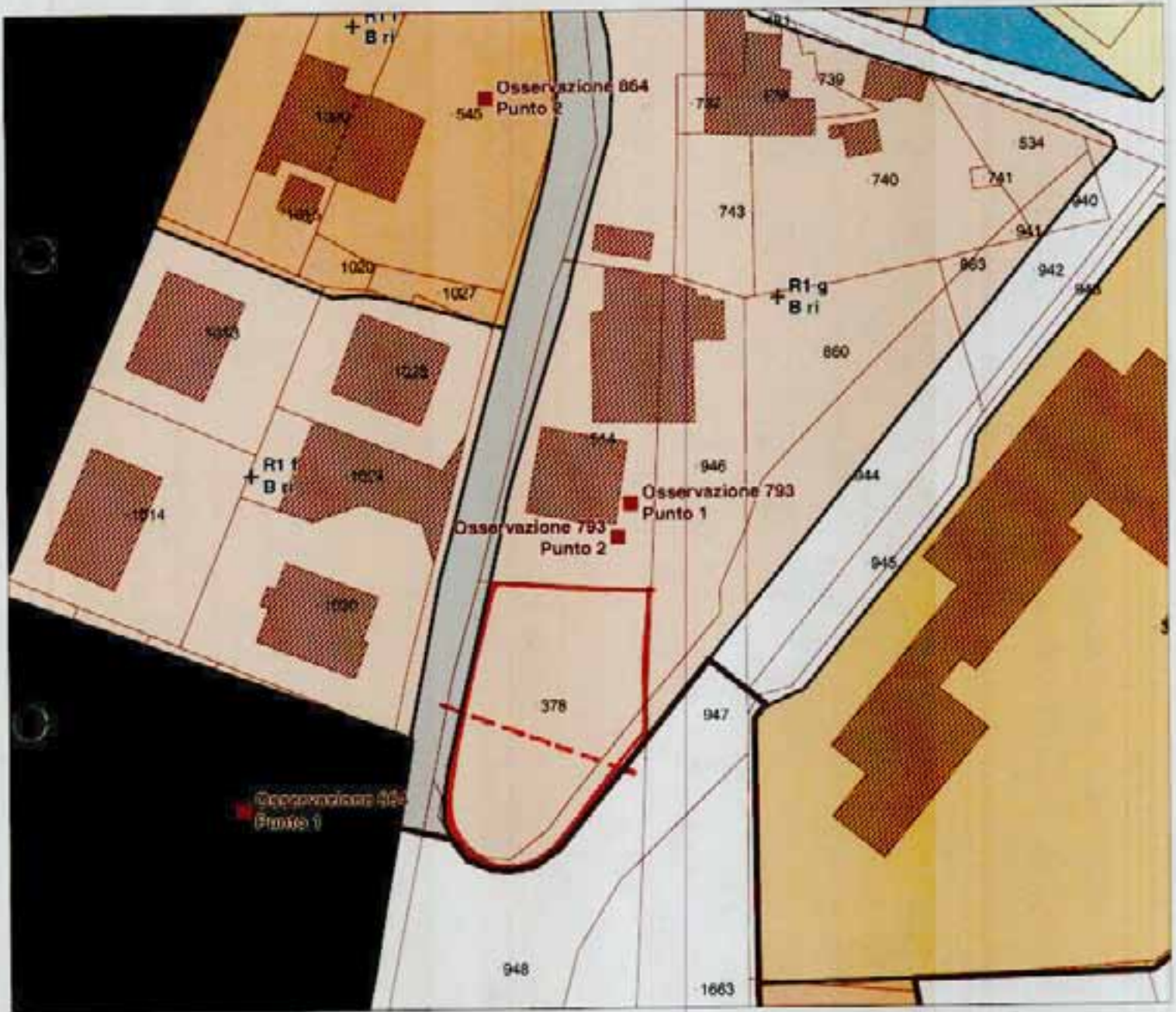

AT 1716
ATA

INSEDIAMENTI E INFRASTRUTTURE

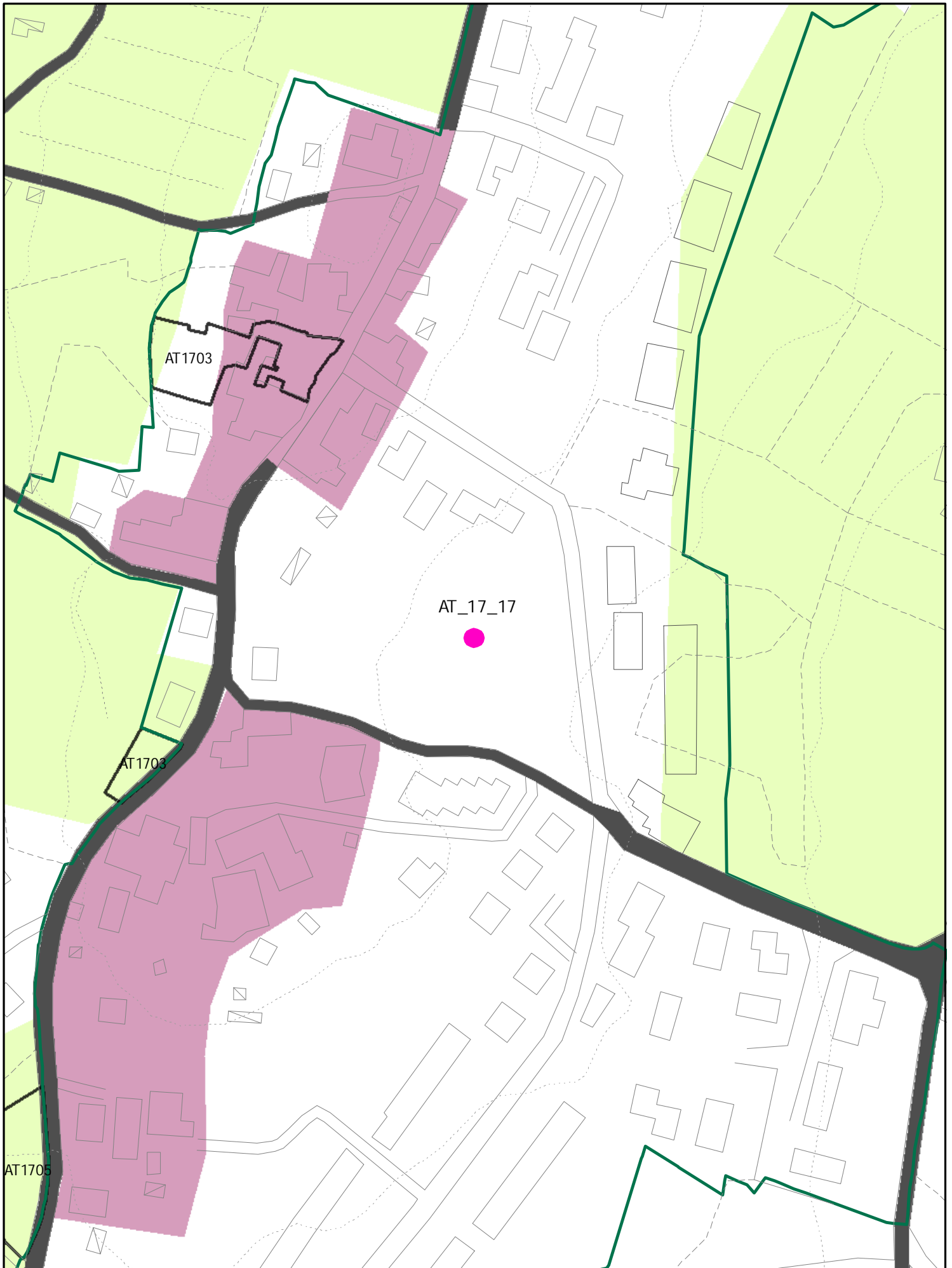

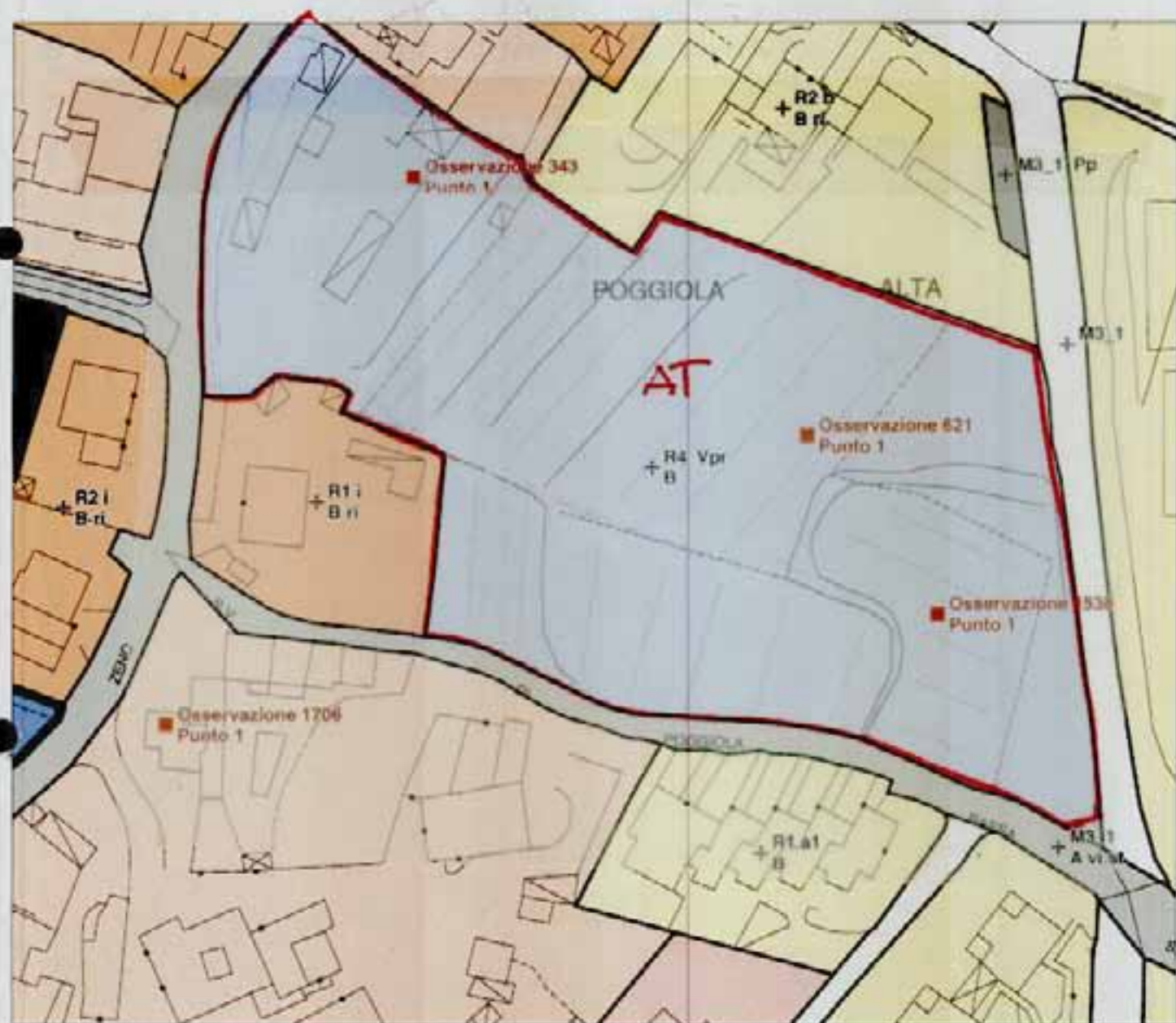

NUOVA AT
~~AT 1717~~
AT 1717

INSEDIAMENTI E INFRASTRUTTURE

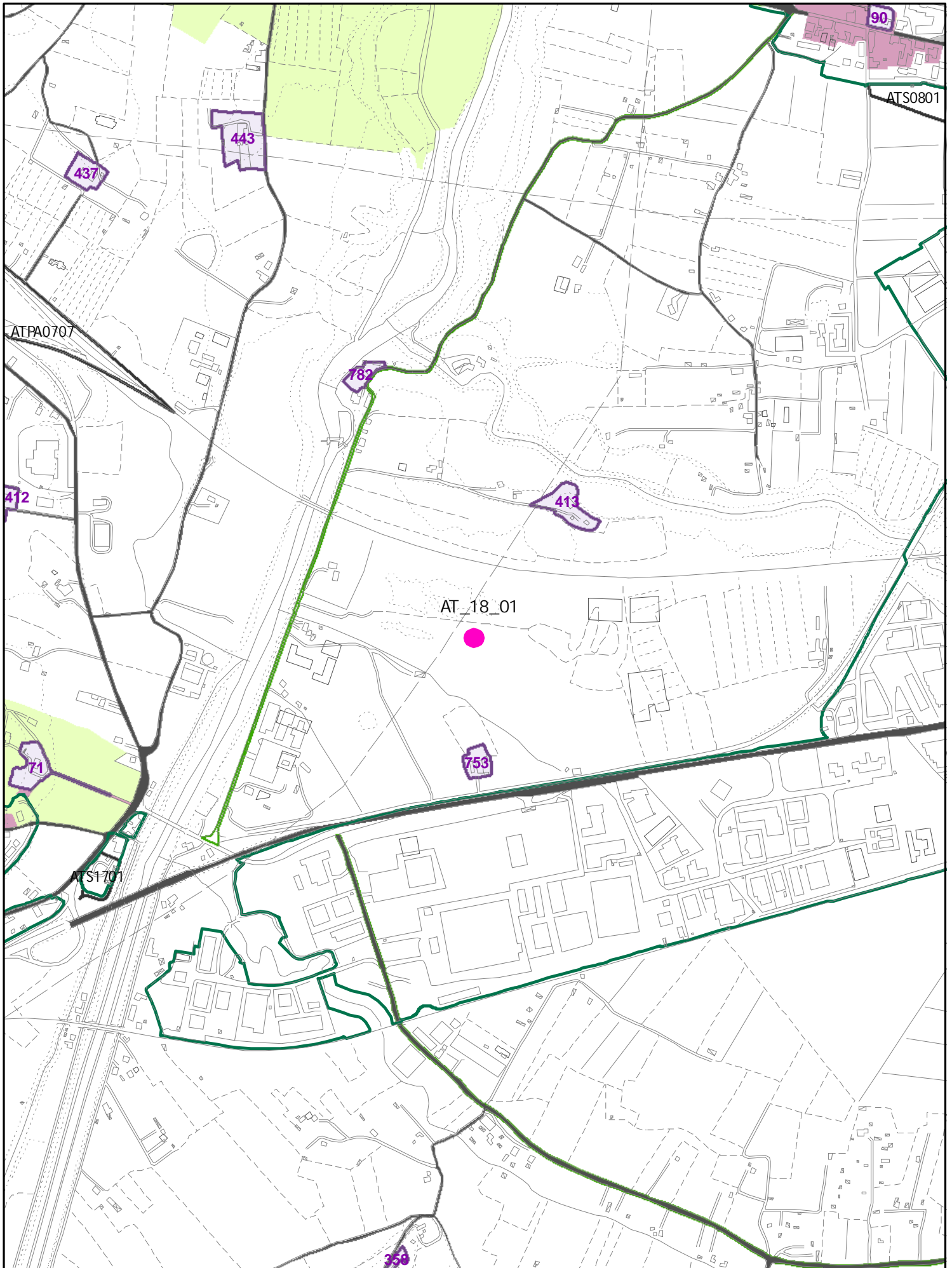

⁰¹ 614.1 - ⁰¹ 613.1 - ⁰¹ 445.1 - ⁰¹ 1404.1 - ^{F3} 1993.1 - ^{F3} 1993.2
1762.1 - 391.1 - 512.2 - 1318.1 - 1425.1
 P1 F3 01 FS

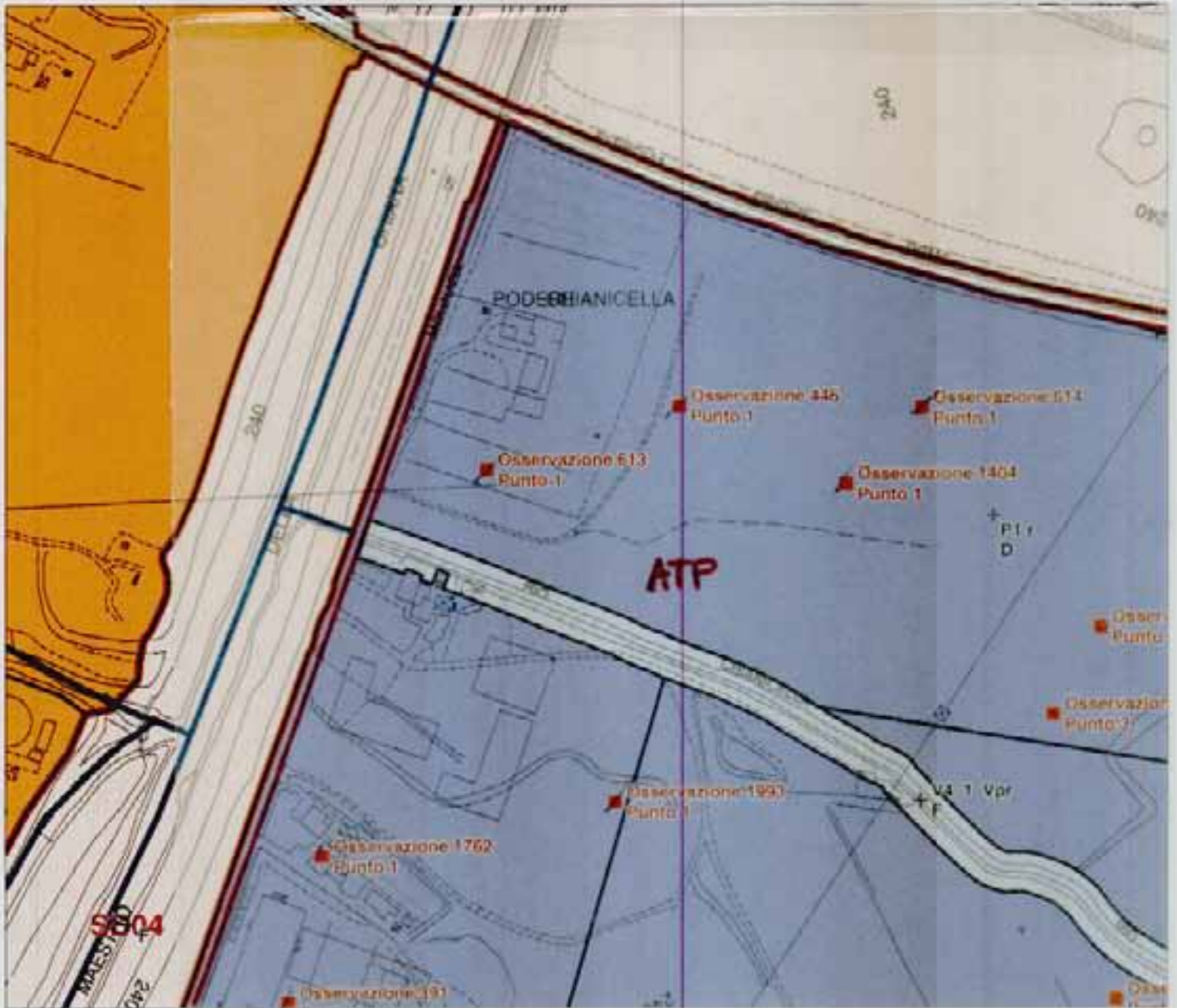

SCALA 1 : 3.000



SI CONFERMA ALL'INTERNO DEL PERIMETRO DELL'ATP LA SCHEDA 753, LA FASCIA V5.4 e LO SD

ATP : AREA DI TRASFORMAZIONE IN ITINERE
 L'INTERVENTO E' RIFERITO AL PIANO PARTICOLAREGGIATO
 "LA CARBONATA" APPROVATO CON D.CC. 332 DEL 27.11.96

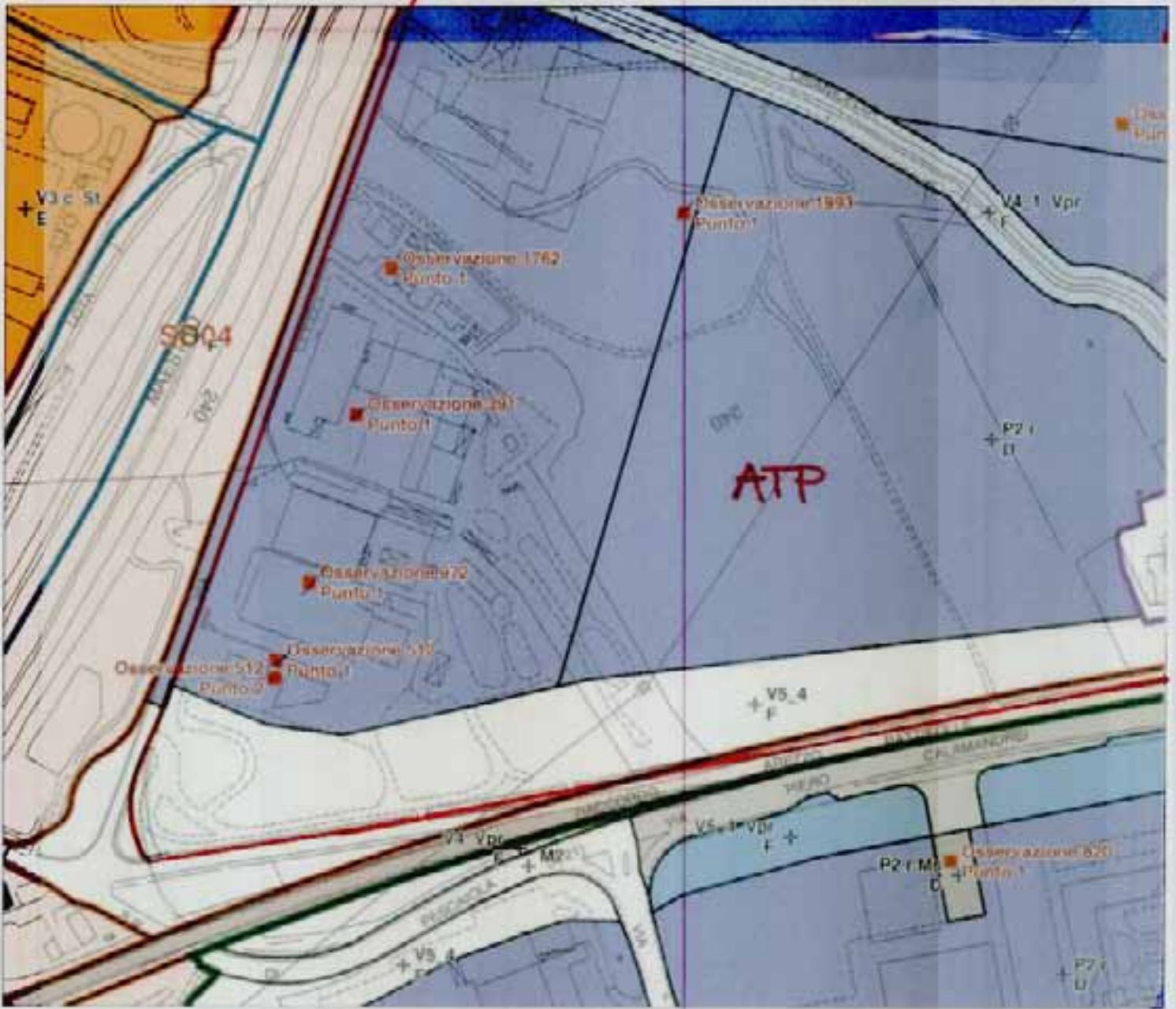

SCALA 1 : 3.000



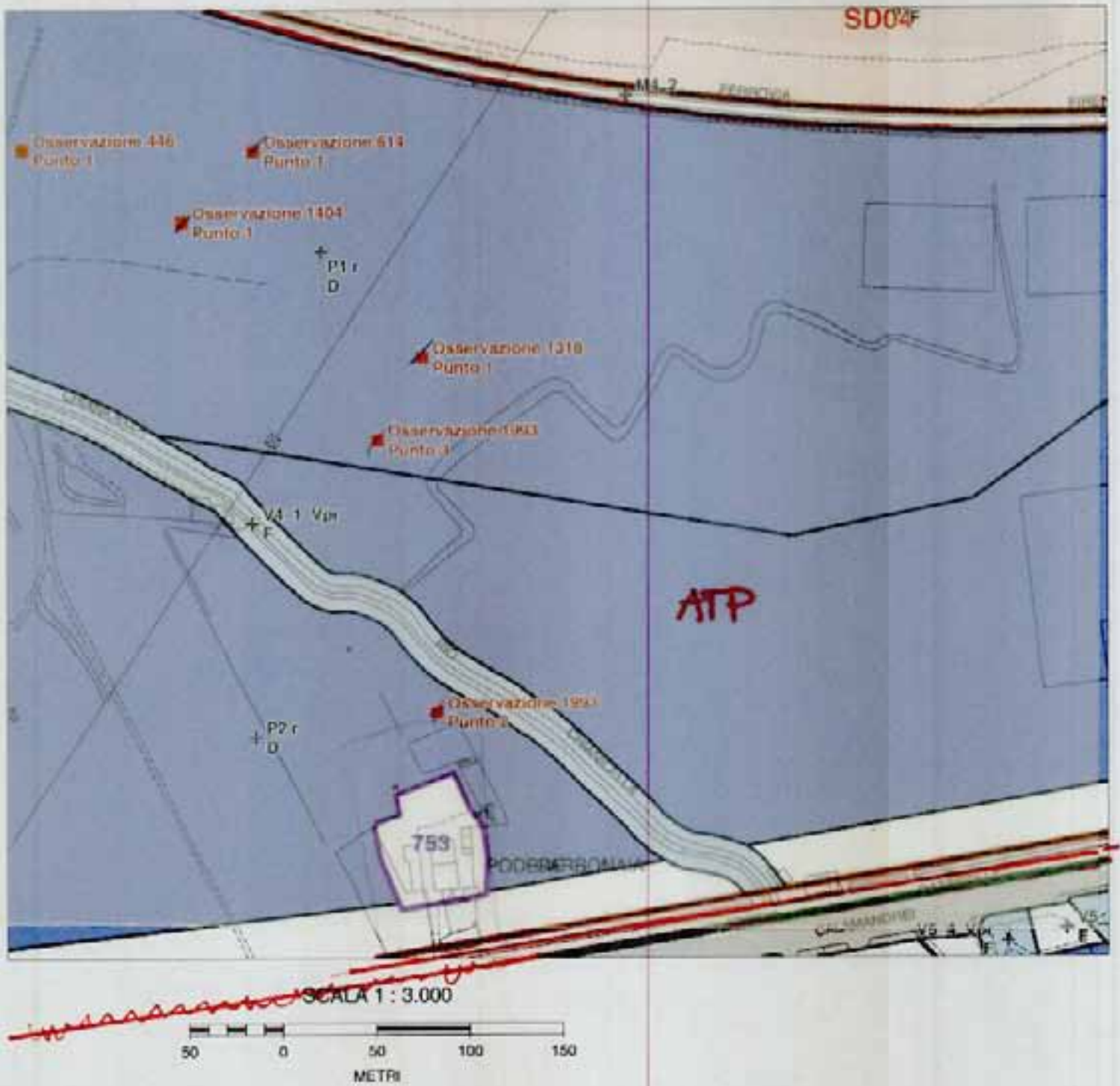

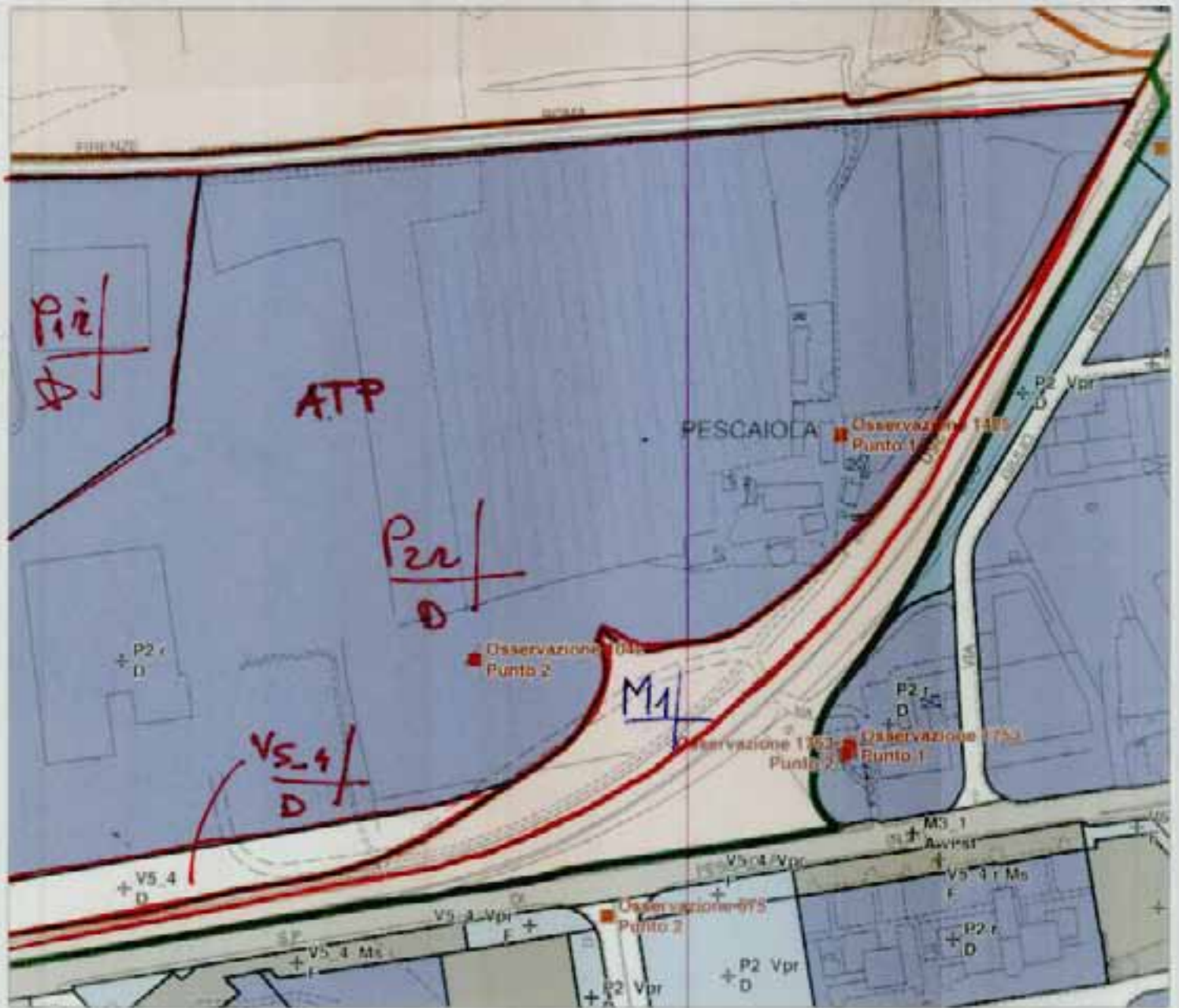

SCALA 1 : 3.000



INSEDIAMENTI E INFRASTRUTTURE



INSEDIAMENTI E INFRASTRUTTURE

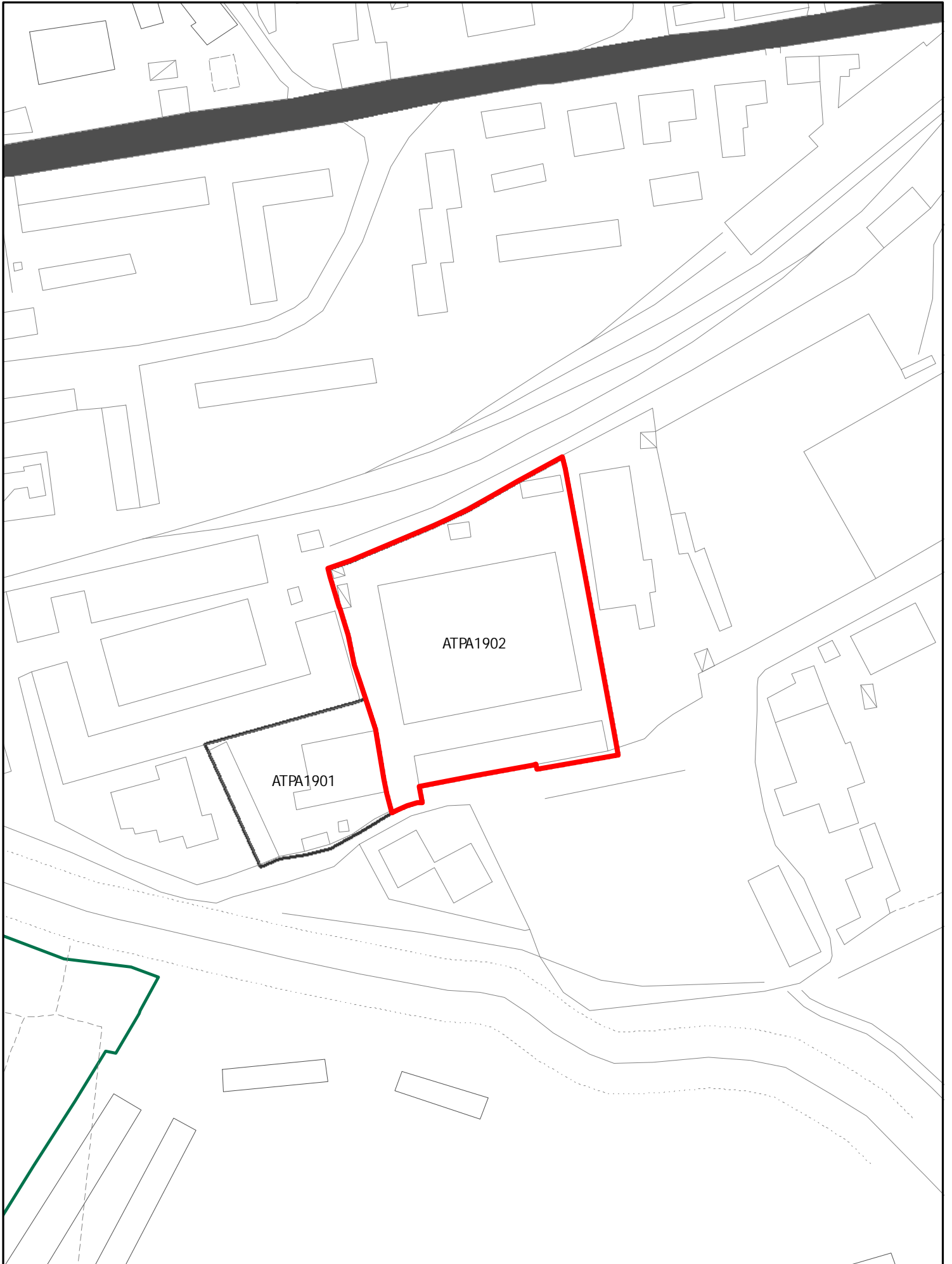

INSEDIAMENTI E INFRASTRUTTURE

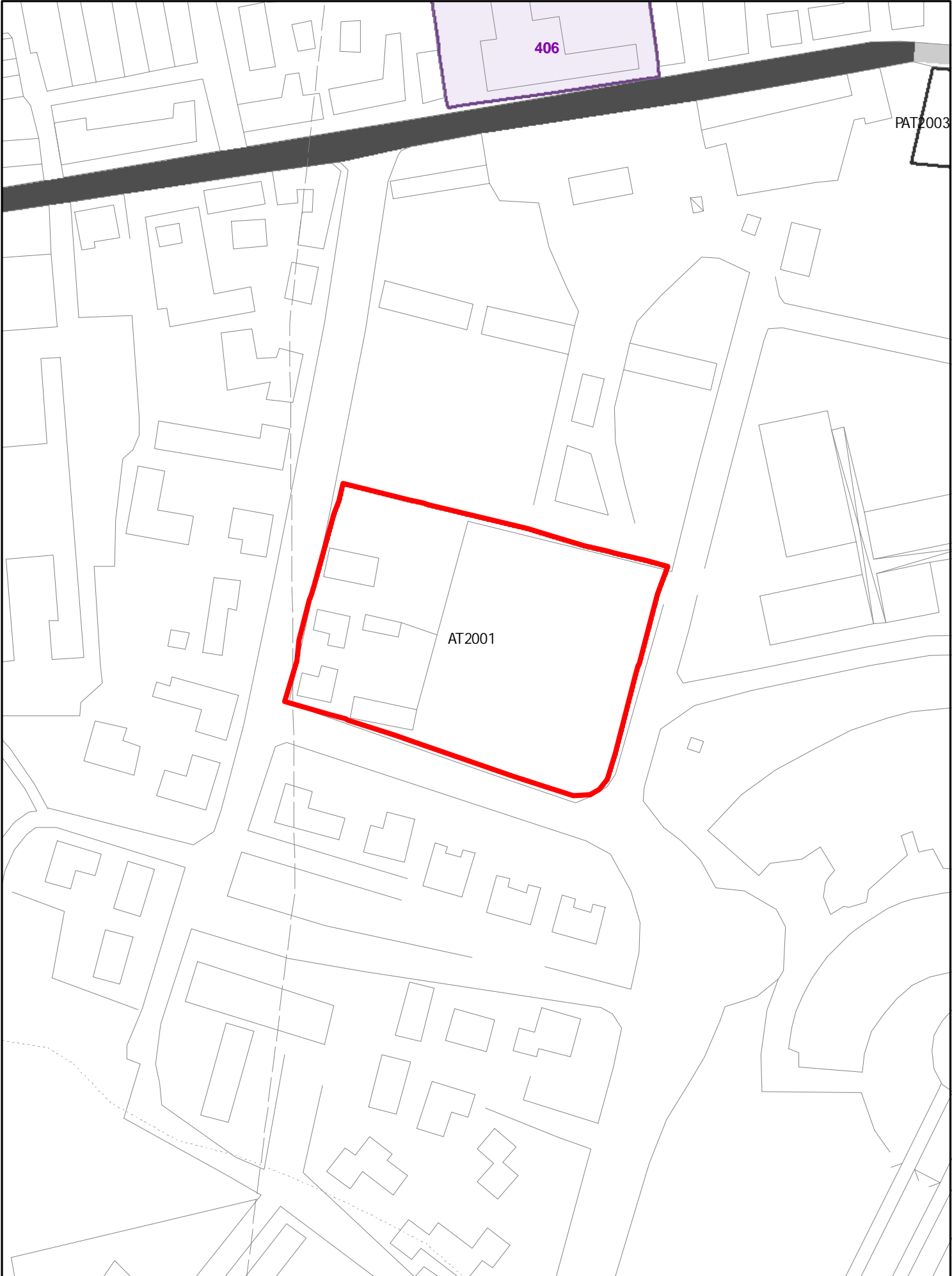

INSEDIAMENTI E INFRASTRUTTURE

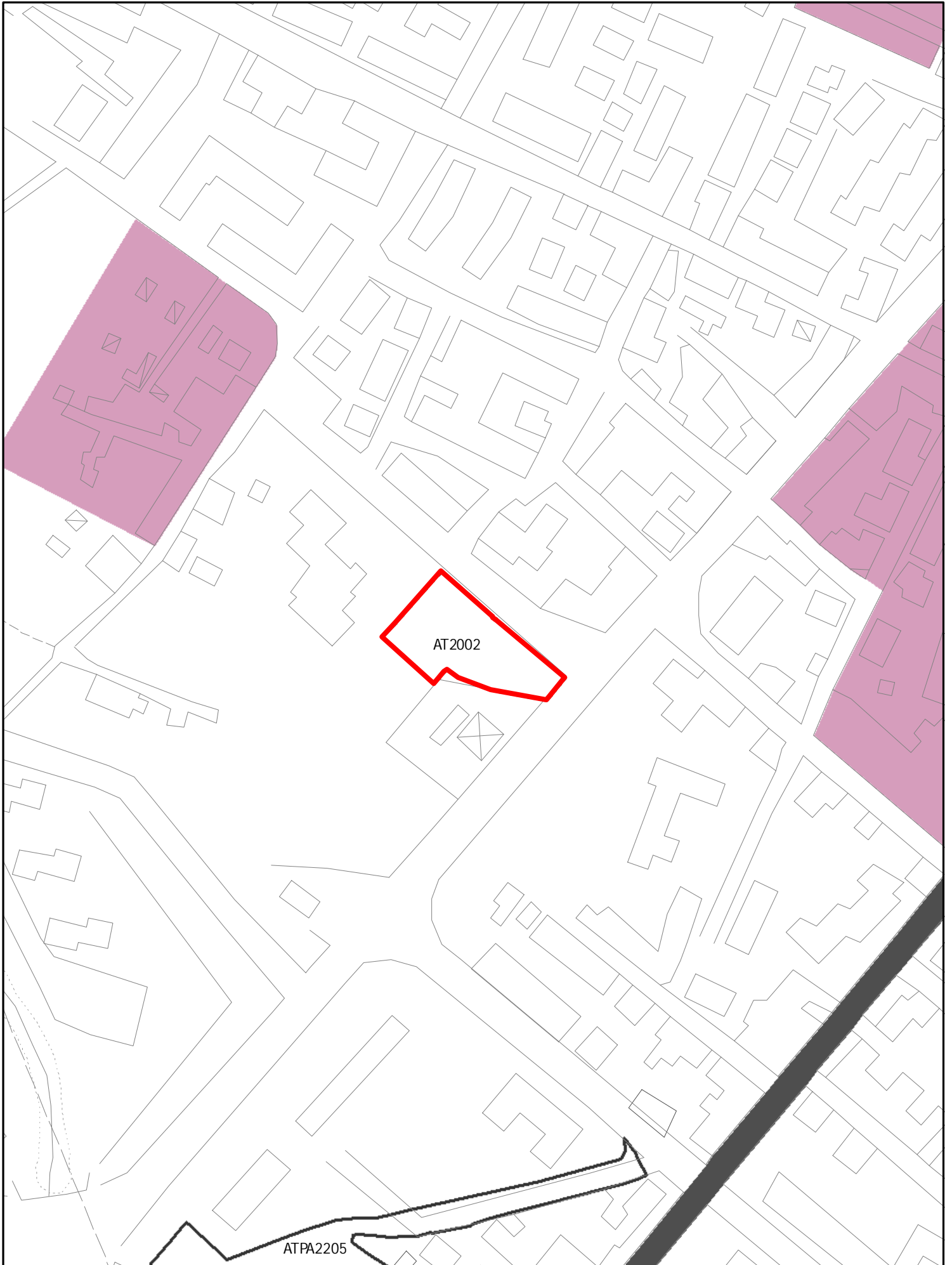

INSEDIAMENTI E INFRASTRUTTURE

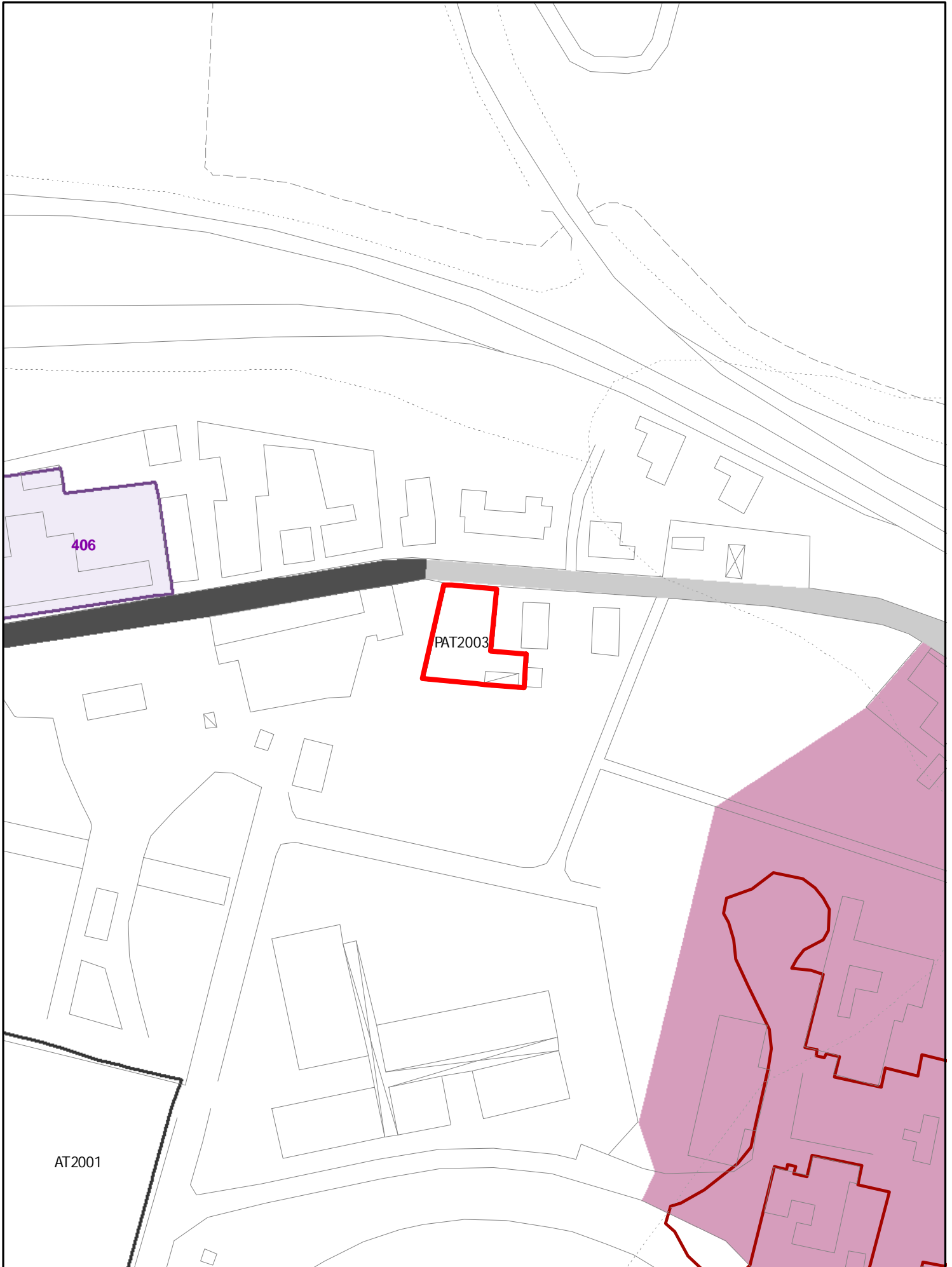

INSEDIAMENTI E INFRASTRUTTURE

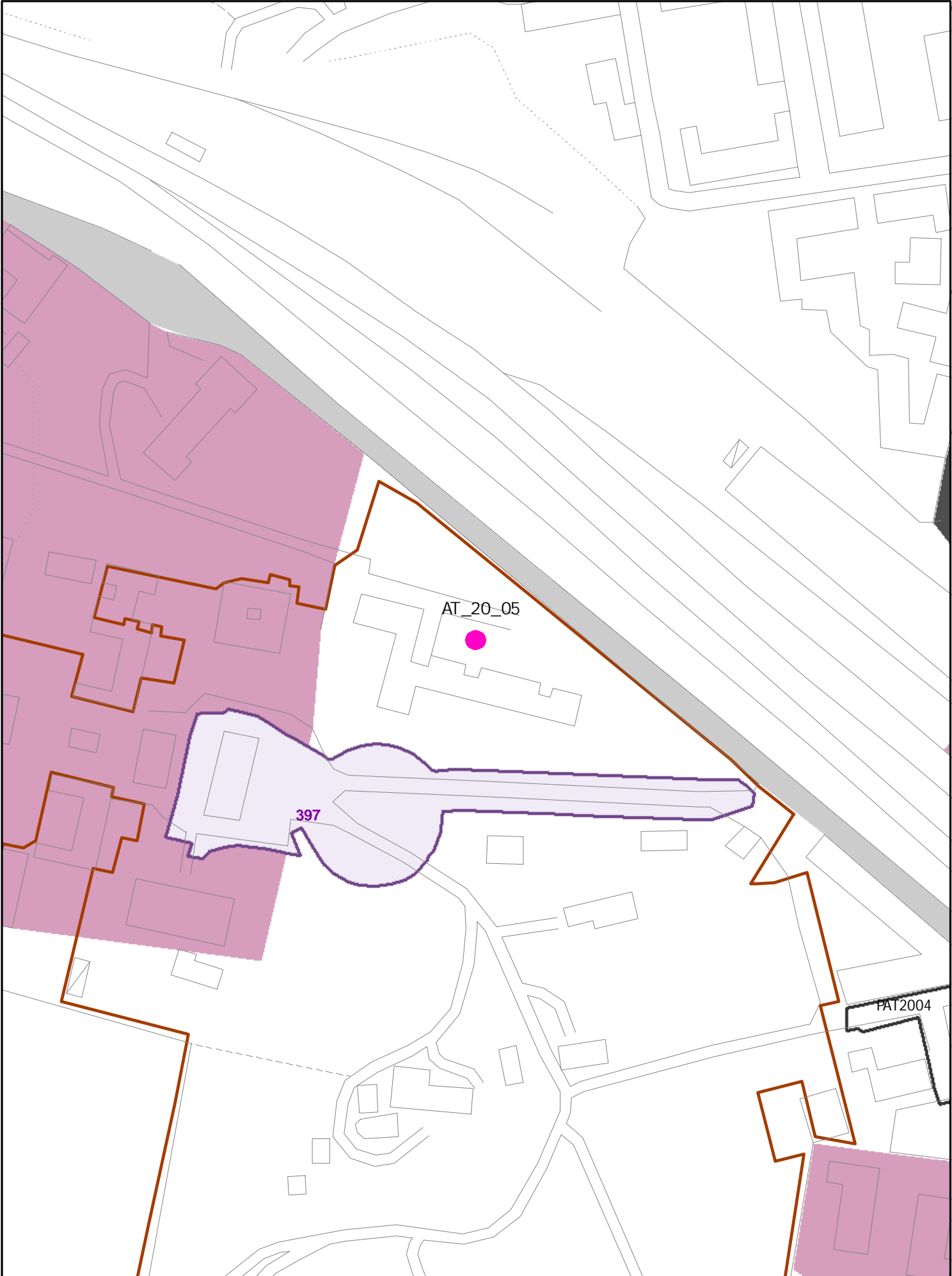

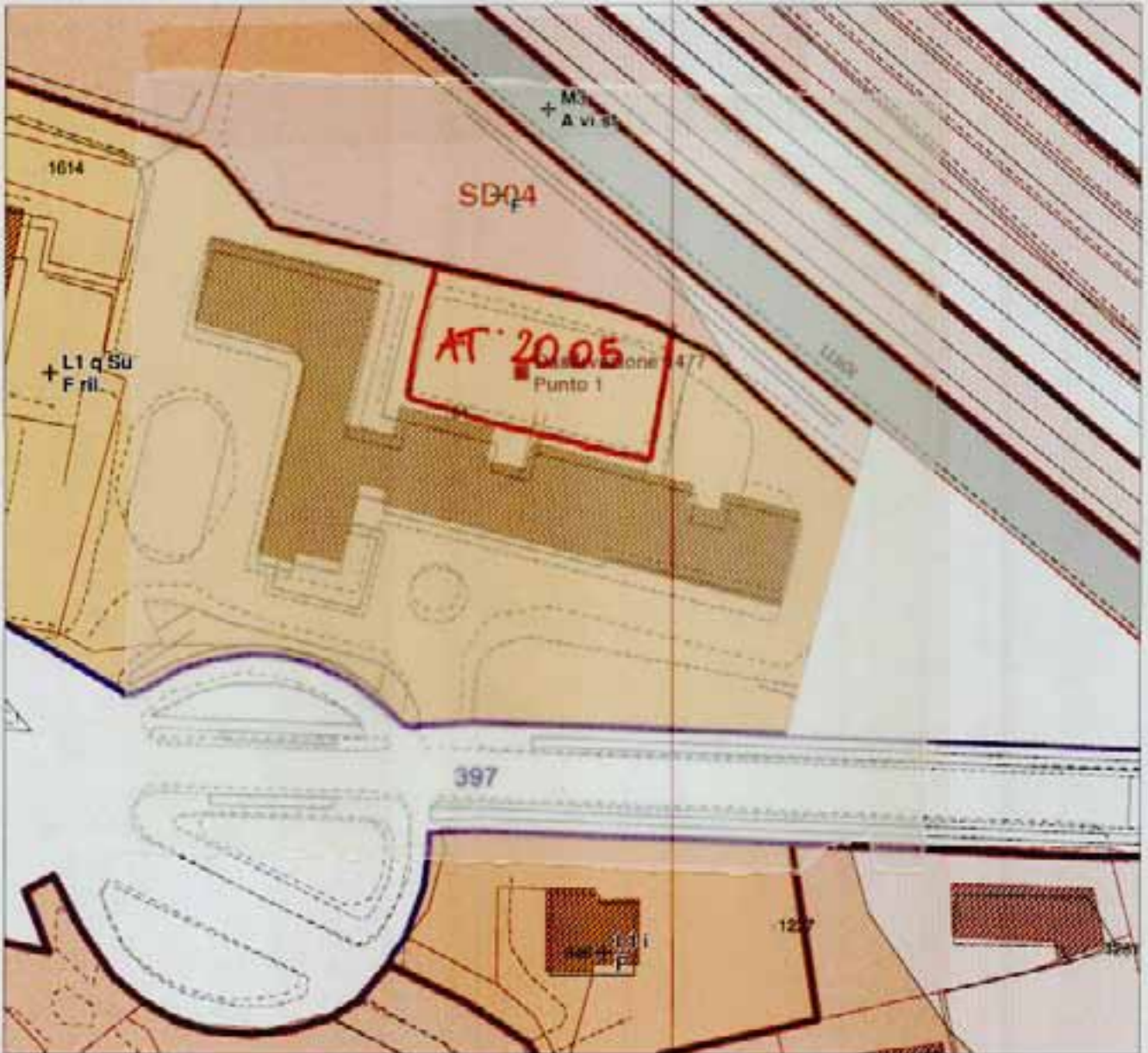

AT 2005
(ATC)

INSEDIAMENTI E INFRASTRUTTURE

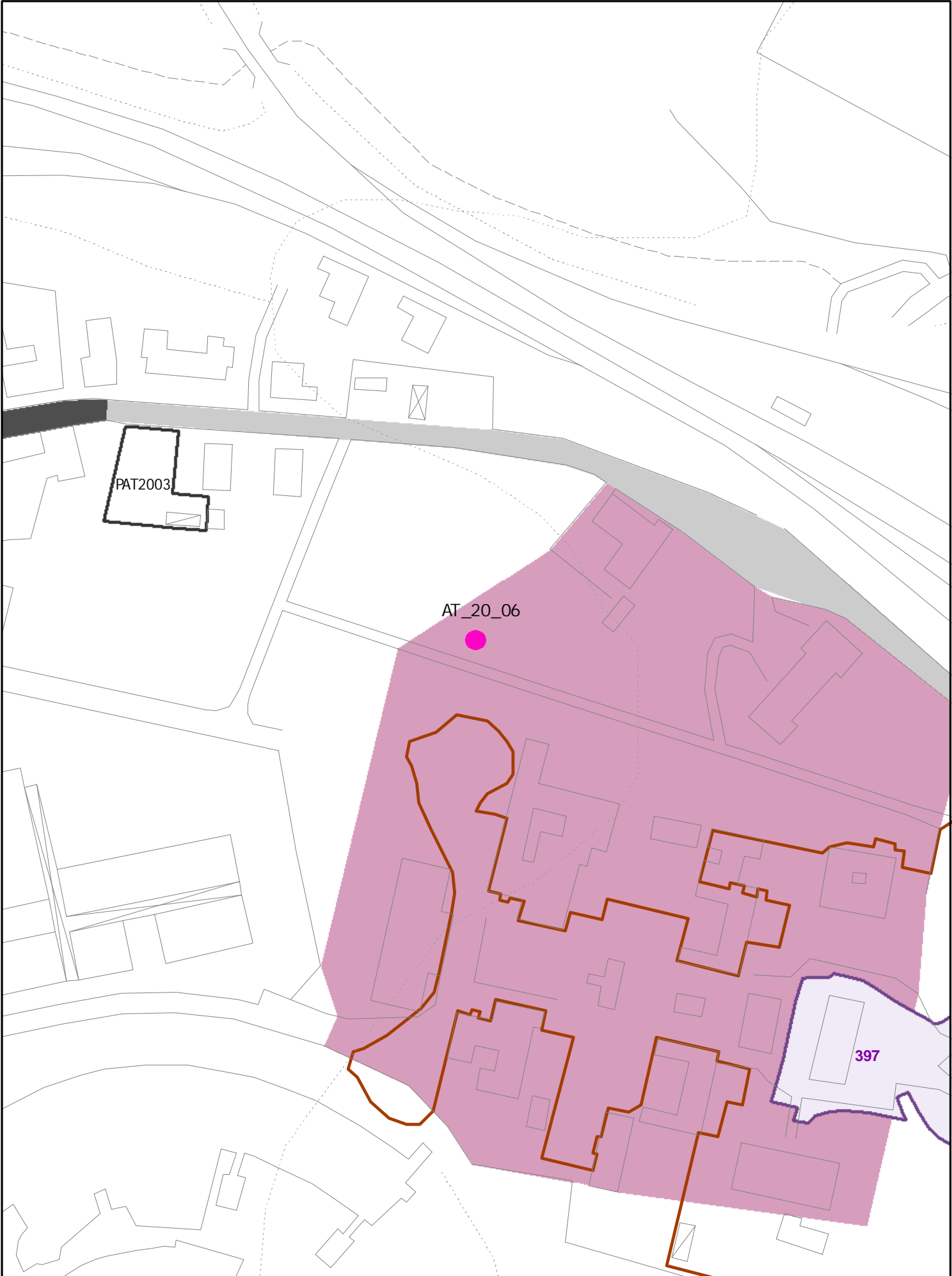

INSEDIAMENTI E INFRASTRUTTURE

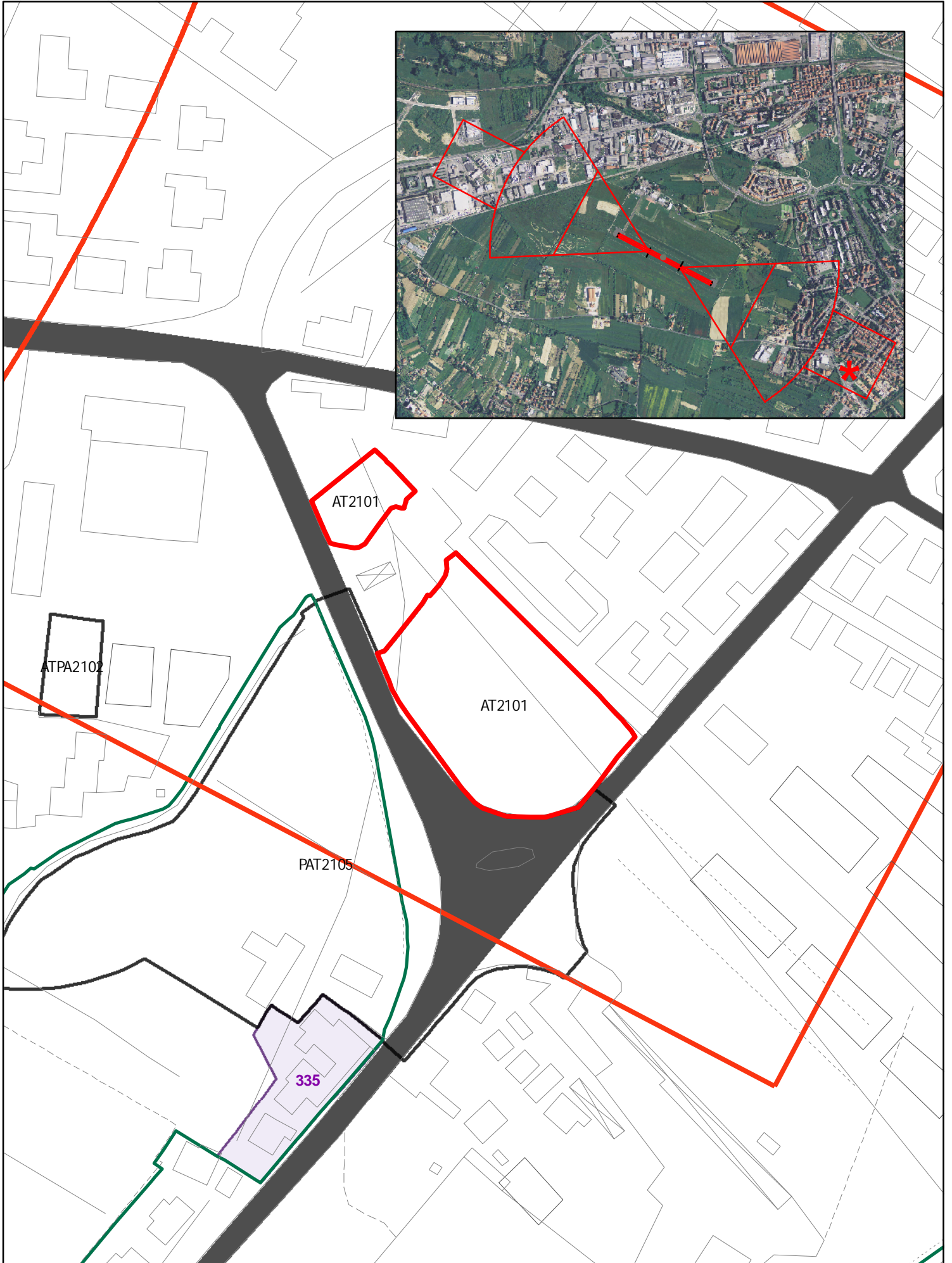

INSEDIAMENTI E INFRASTRUTTURE

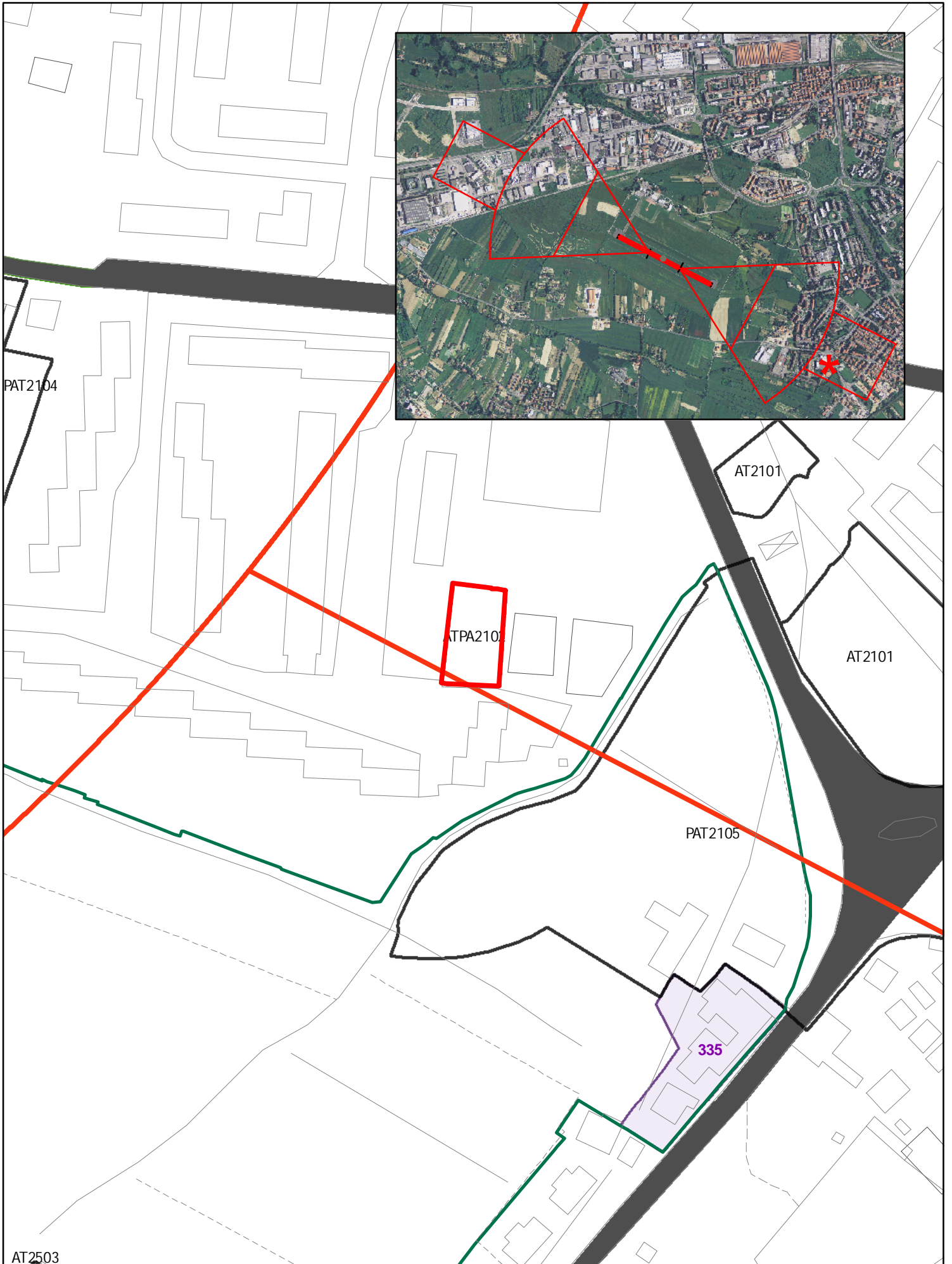

INSEDIAMENTI E INFRASTRUTTURE



INSEDIAMENTI E INFRASTRUTTURE

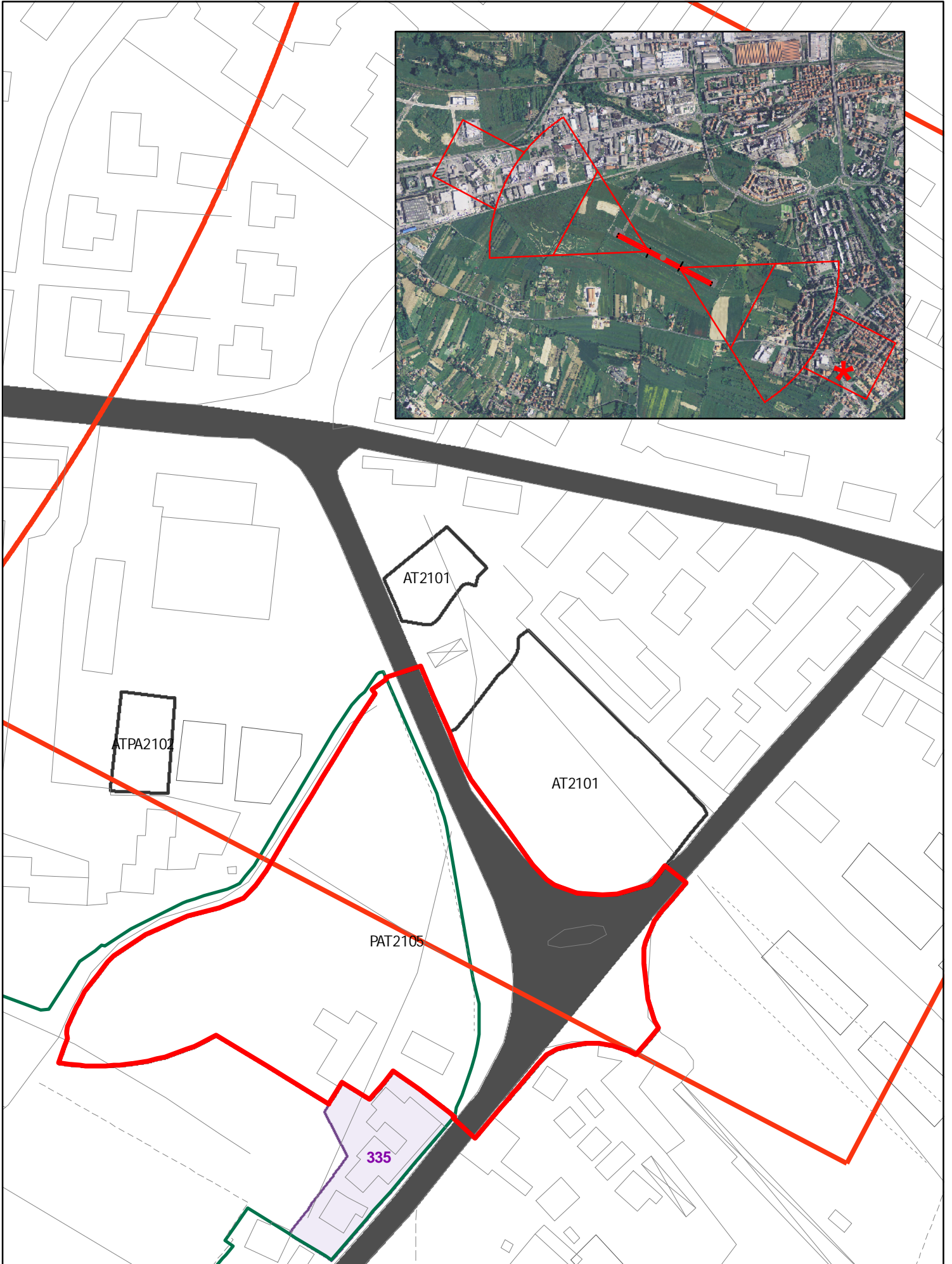

INSEDIAMENTI E INFRASTRUTTURE



INSEDIAMENTI E INFRASTRUTTURE



INSEDIAMENTI E INFRASTRUTTURE

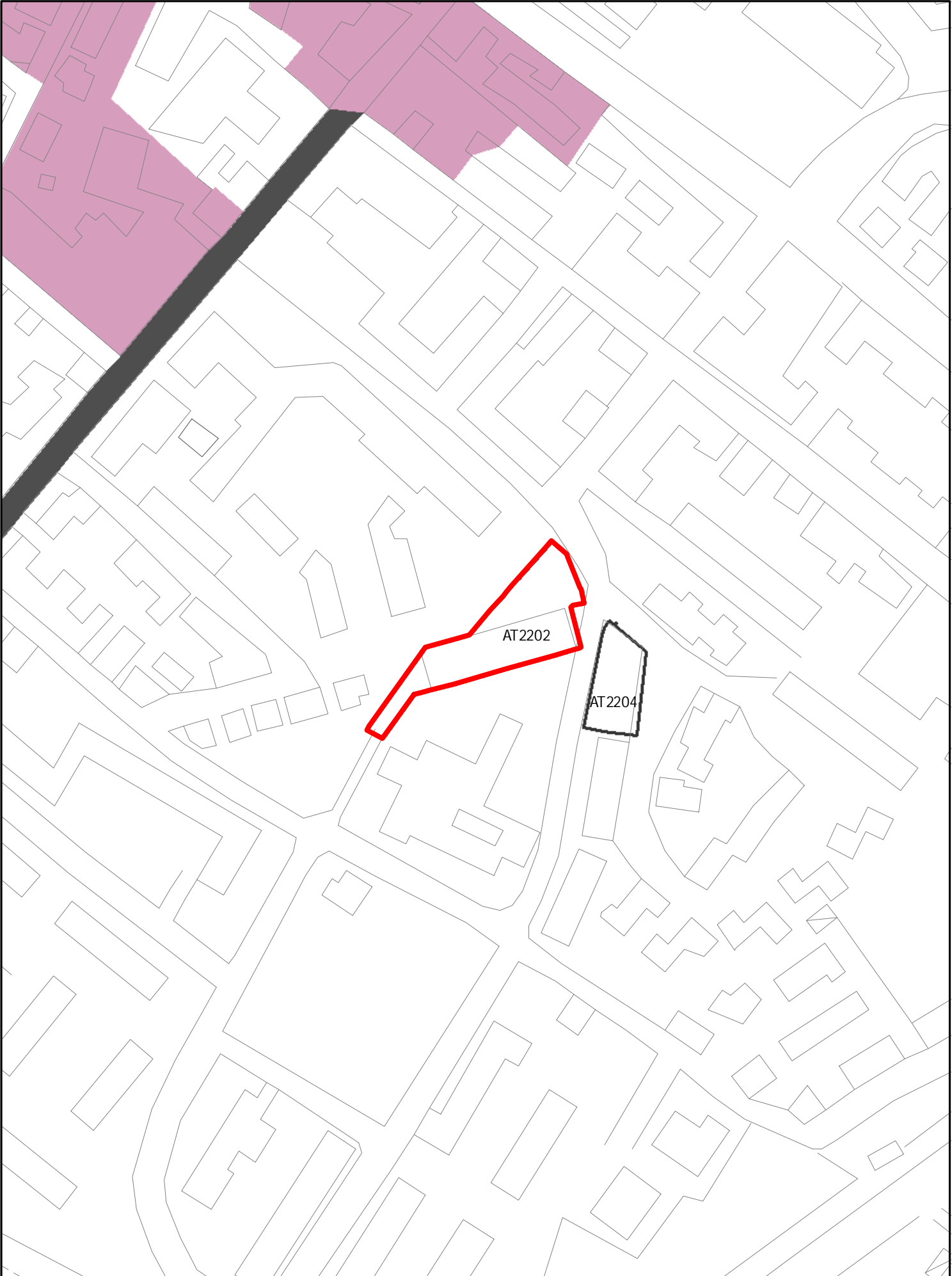

INSEDIAMENTI E INFRASTRUTTURE

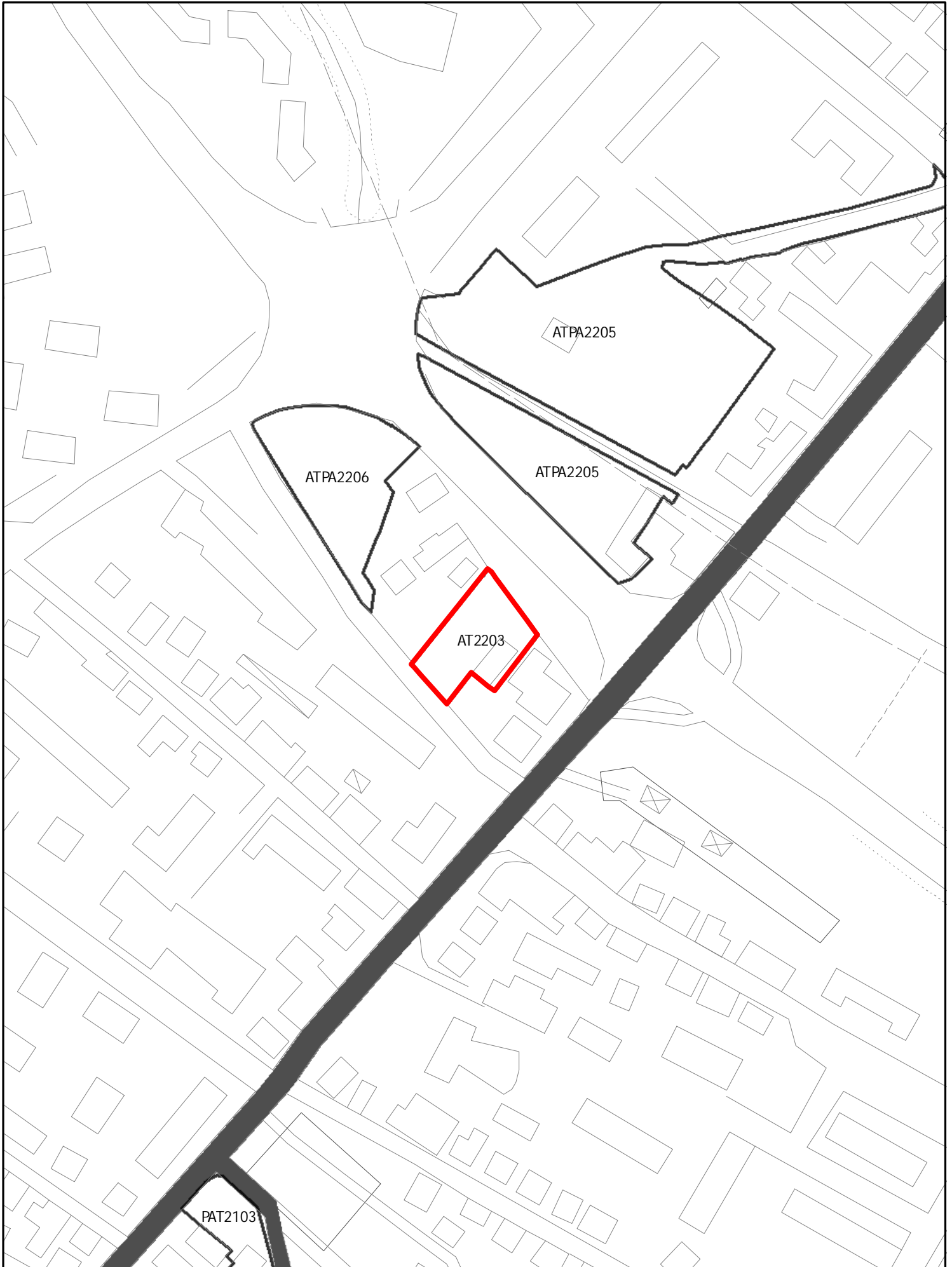

INSEDIAMENTI E INFRASTRUTTURE

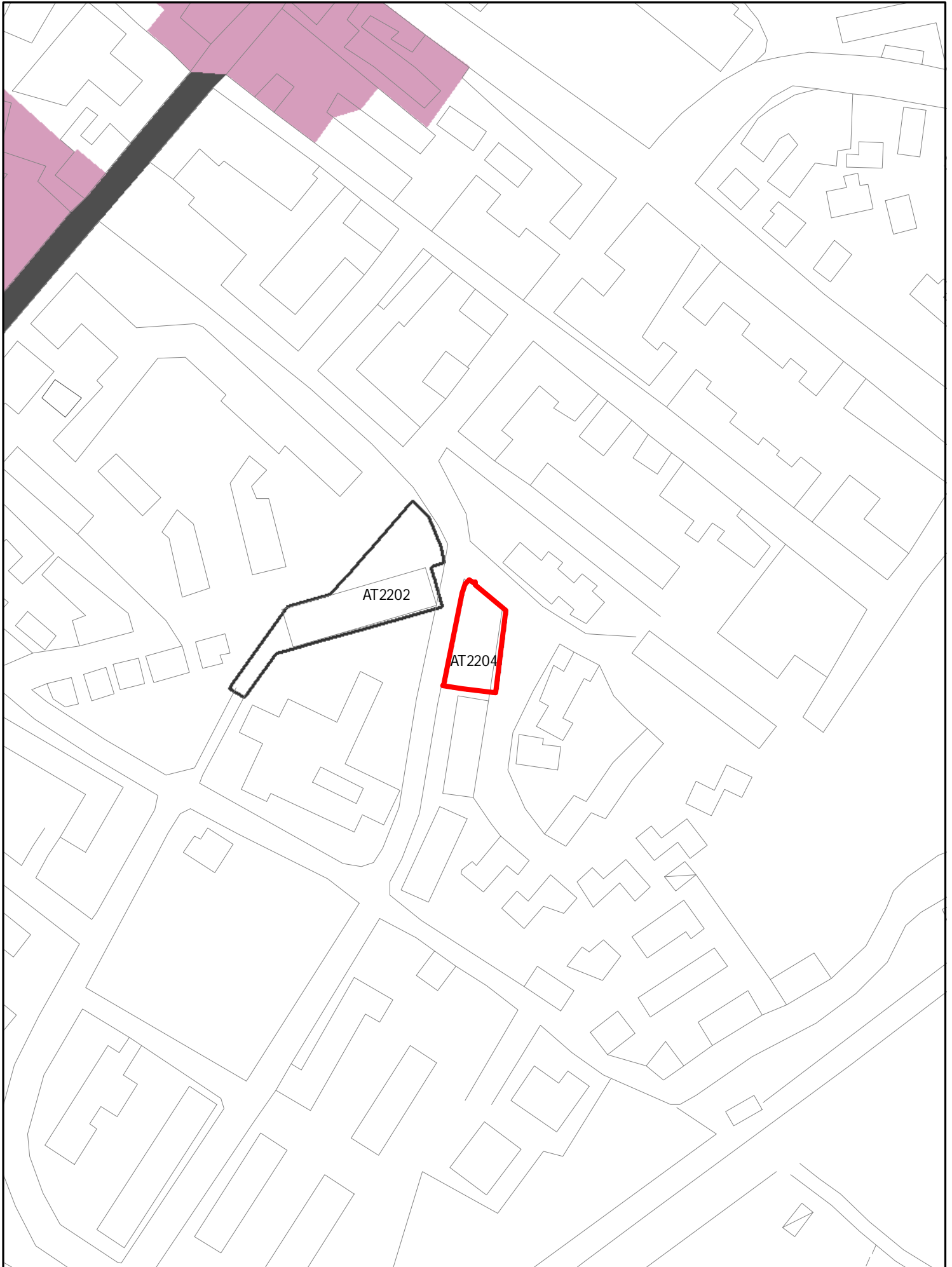

INSEDIAMENTI E INFRASTRUTTURE

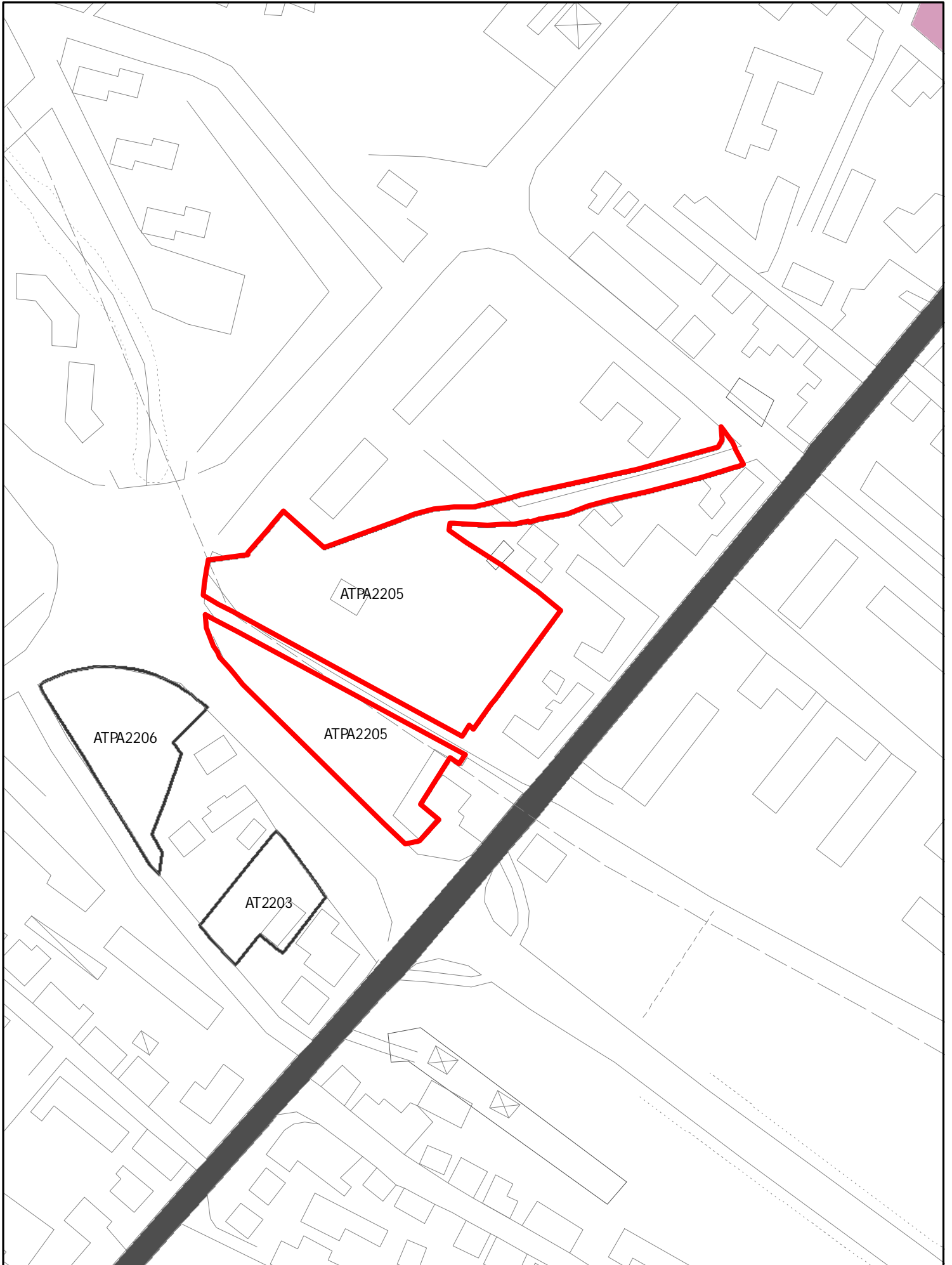

INSEDIAMENTI E INFRASTRUTTURE

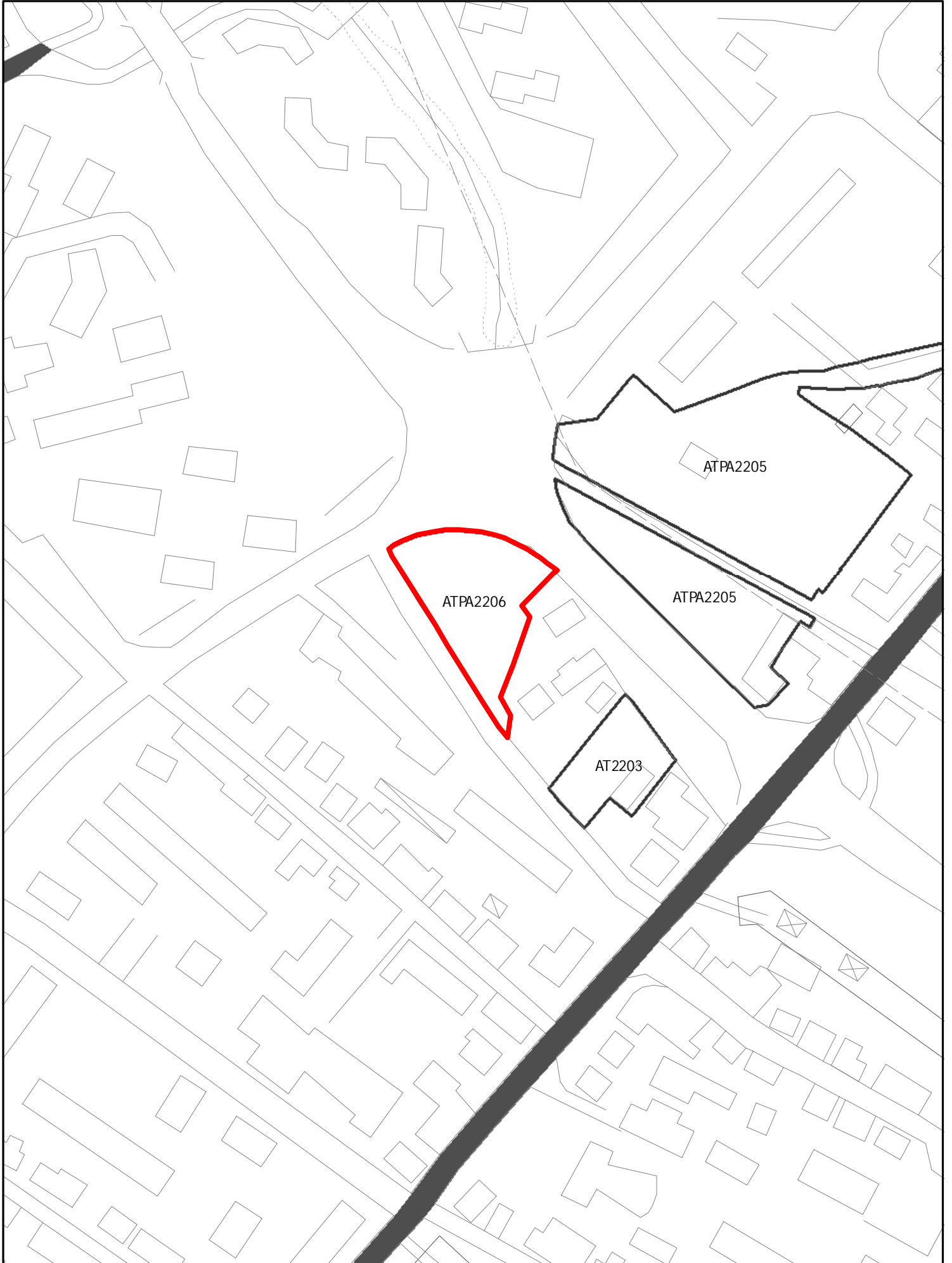

INSEDIAMENTI E INFRASTRUTTURE

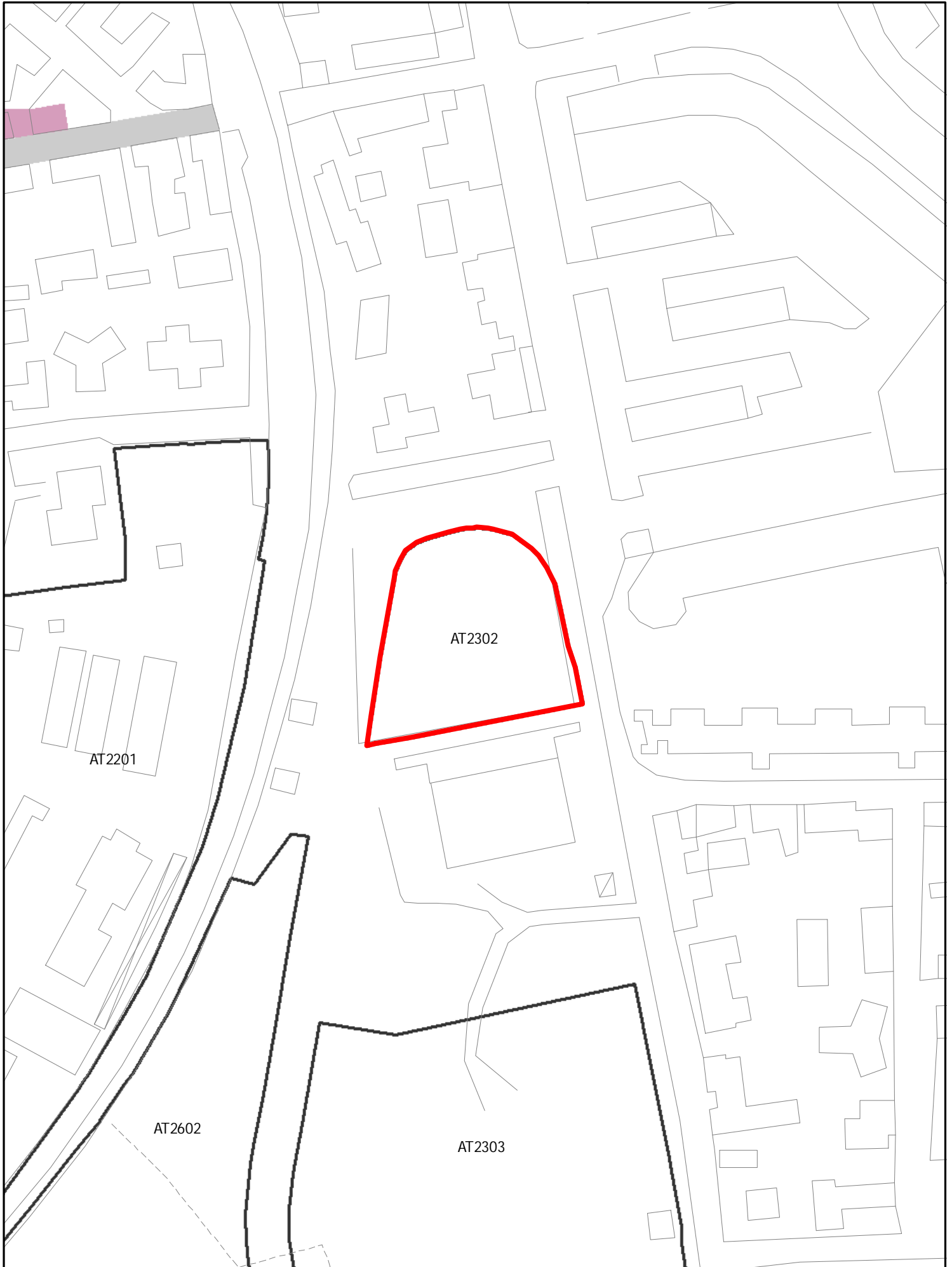

INSEDIAMENTI E INFRASTRUTTURE

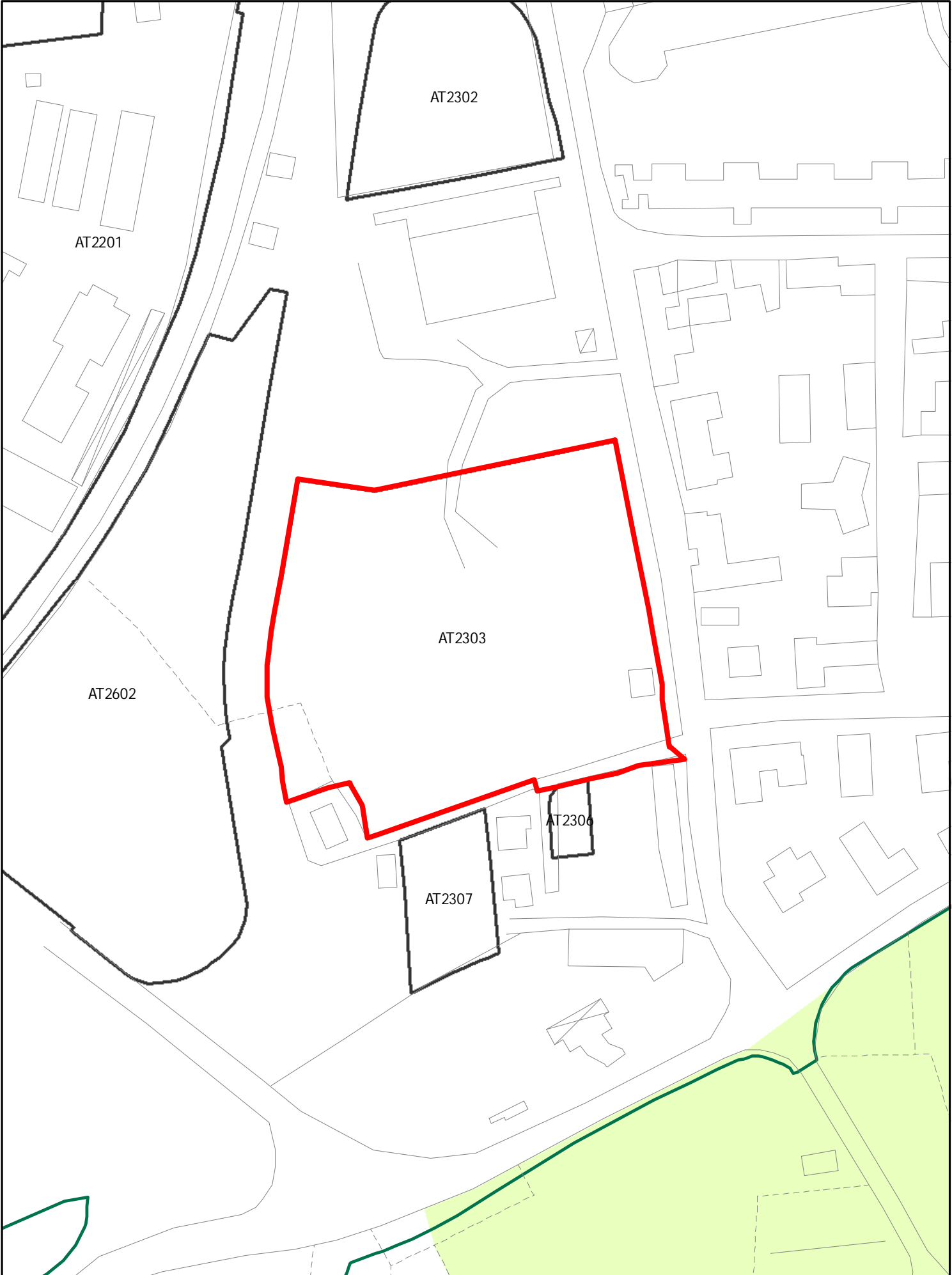

INSEDIAMENTI E INFRASTRUTTURE

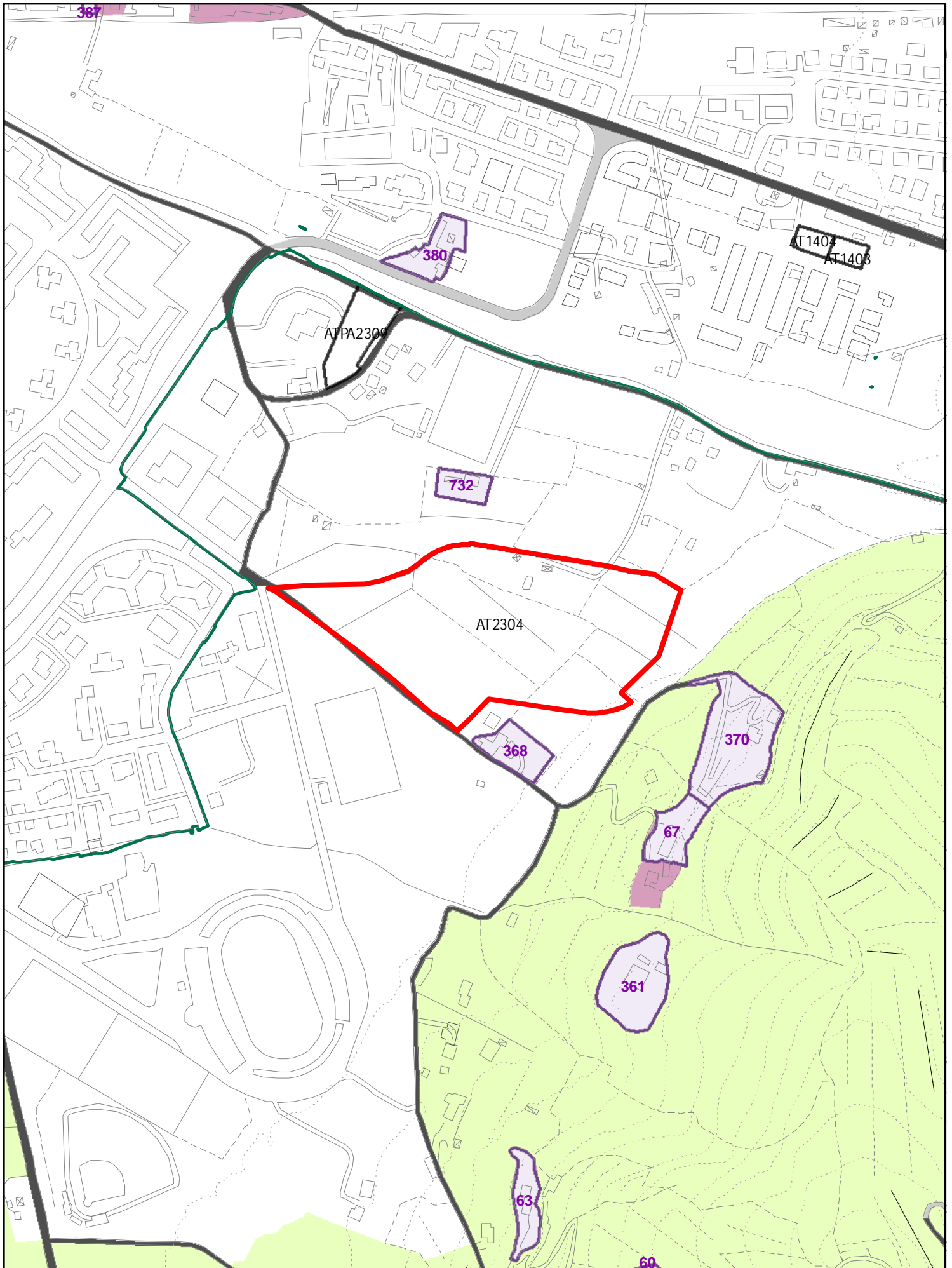

INSEDIAMENTI E INFRASTRUTTURE

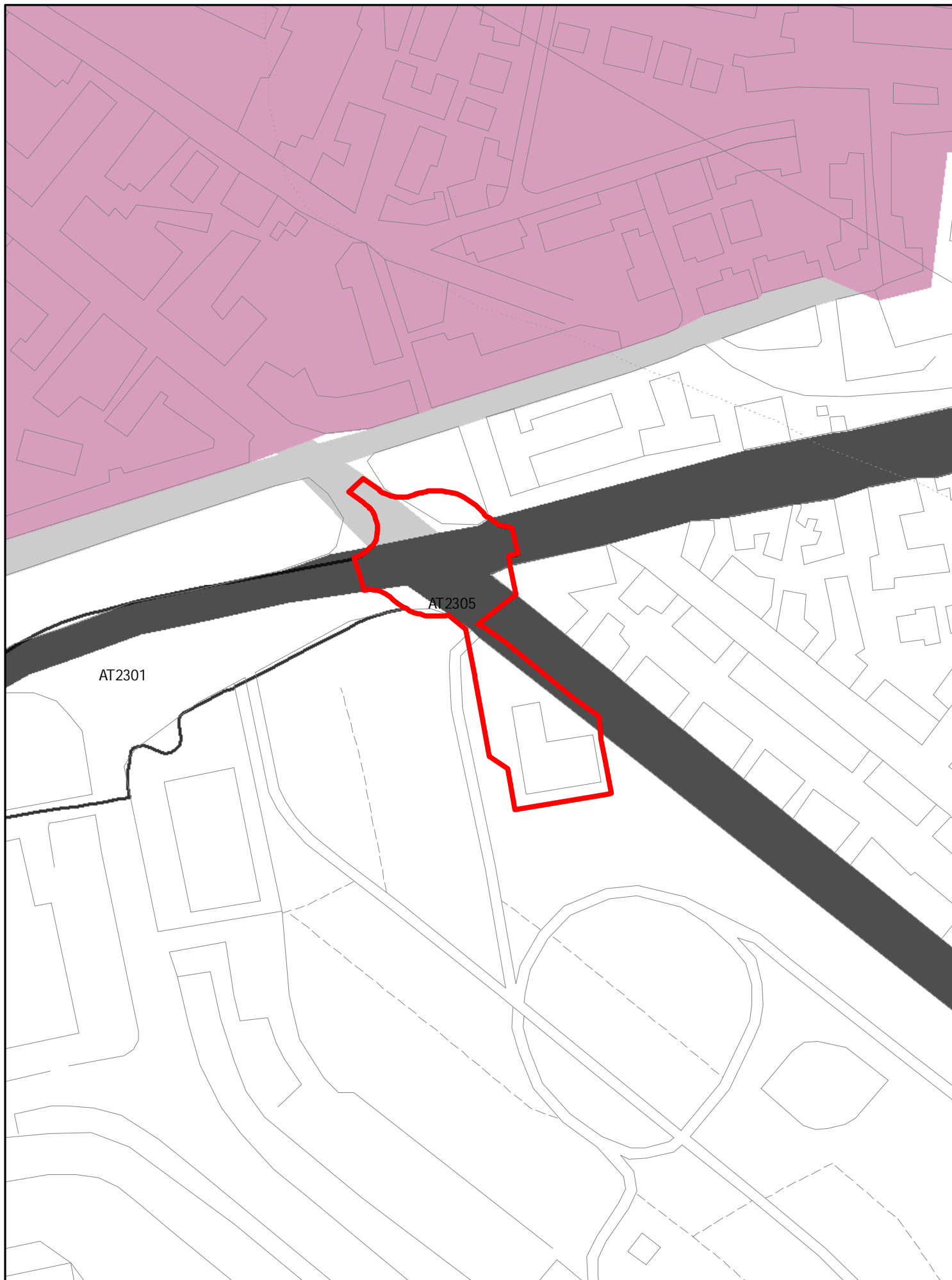

INSEDIAMENTI E INFRASTRUTTURE



INSEDIAMENTI E INFRASTRUTTURE

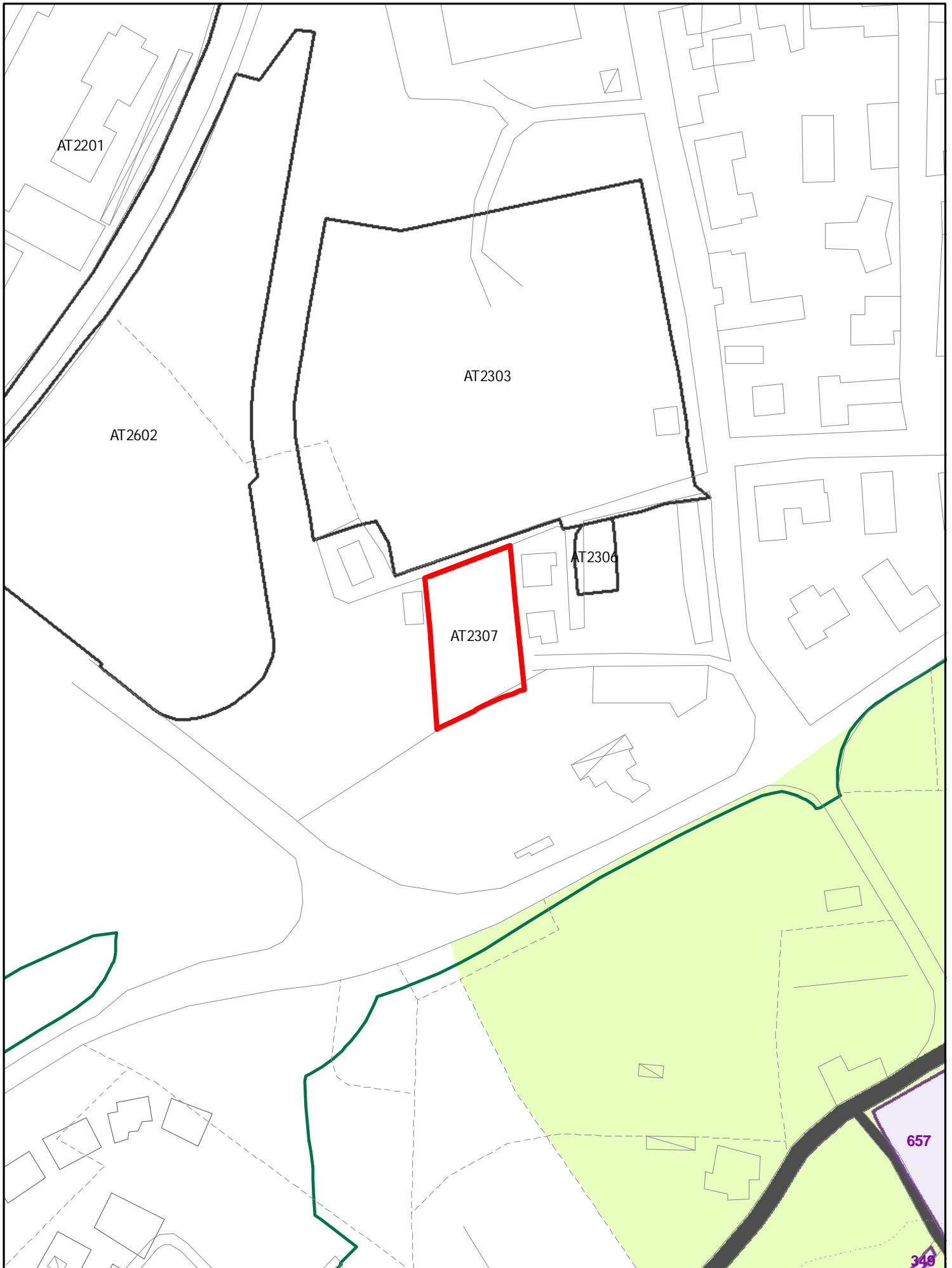

INSEDIAMENTI E INFRASTRUTTURE

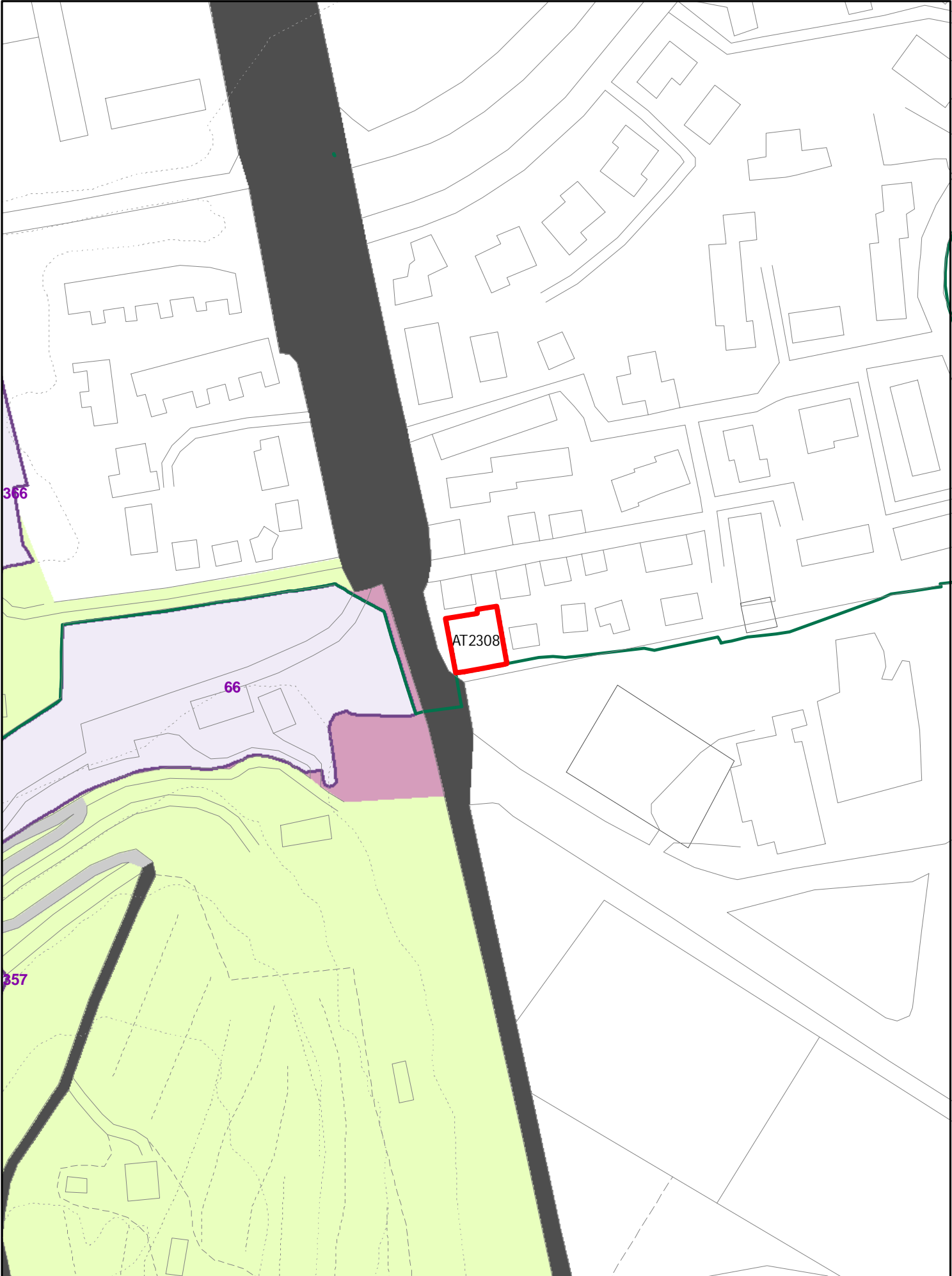

INSEDIAMENTI E INFRASTRUTTURE

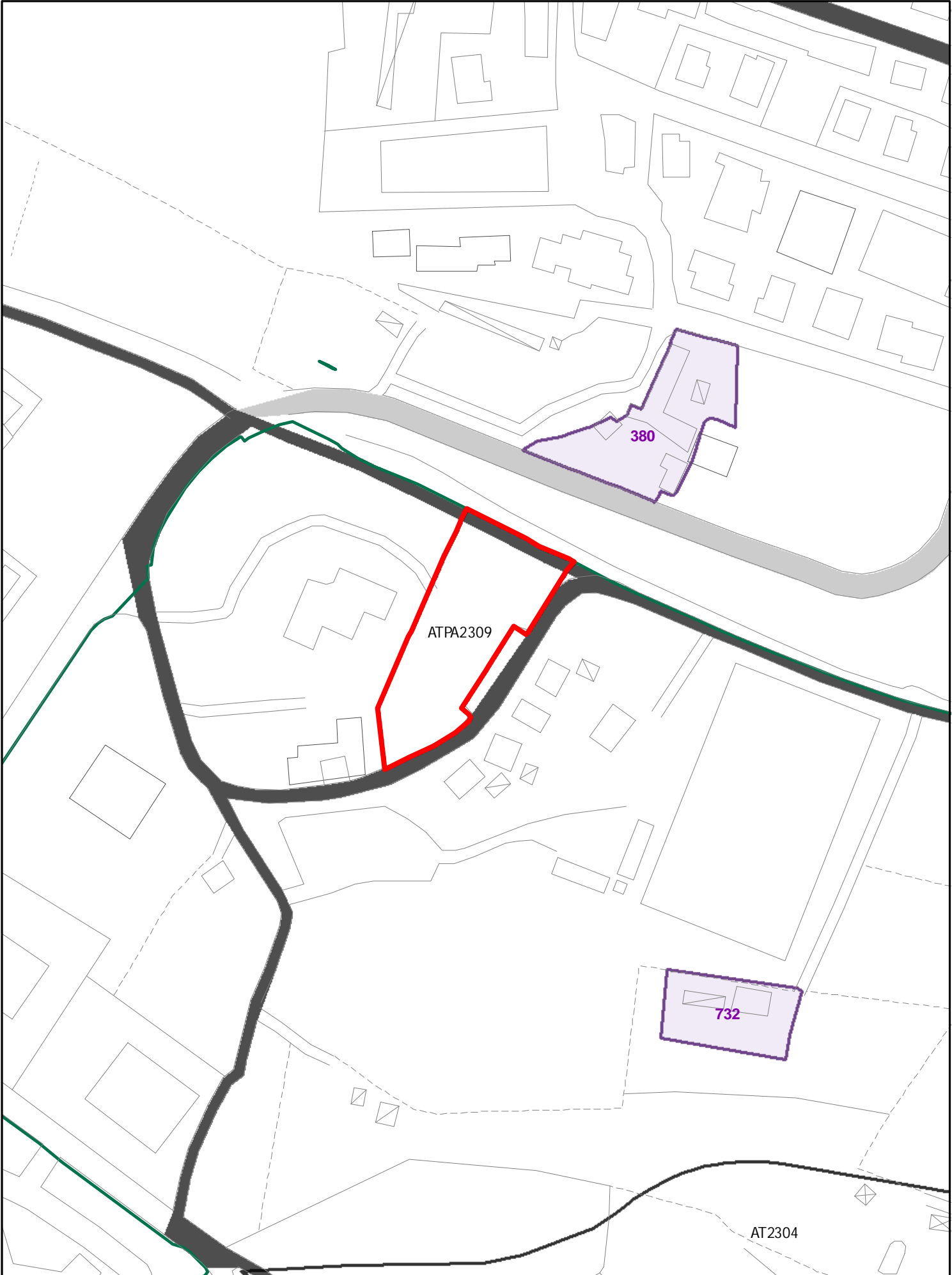

INSEDIAMENTI E INFRASTRUTTURE

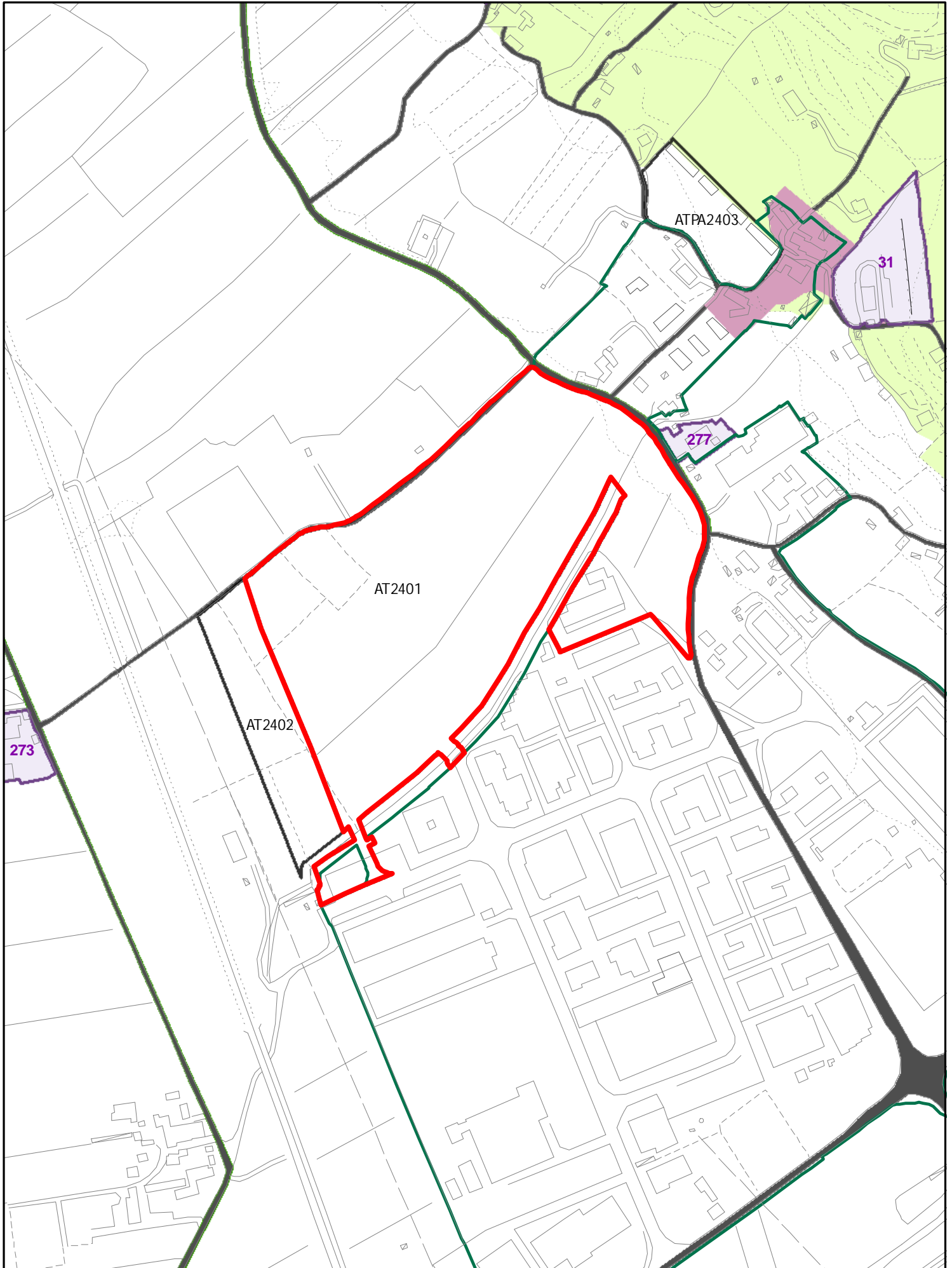

INSEDIAMENTI E INFRASTRUTTURE



INSEDIAMENTI E INFRASTRUTTURE

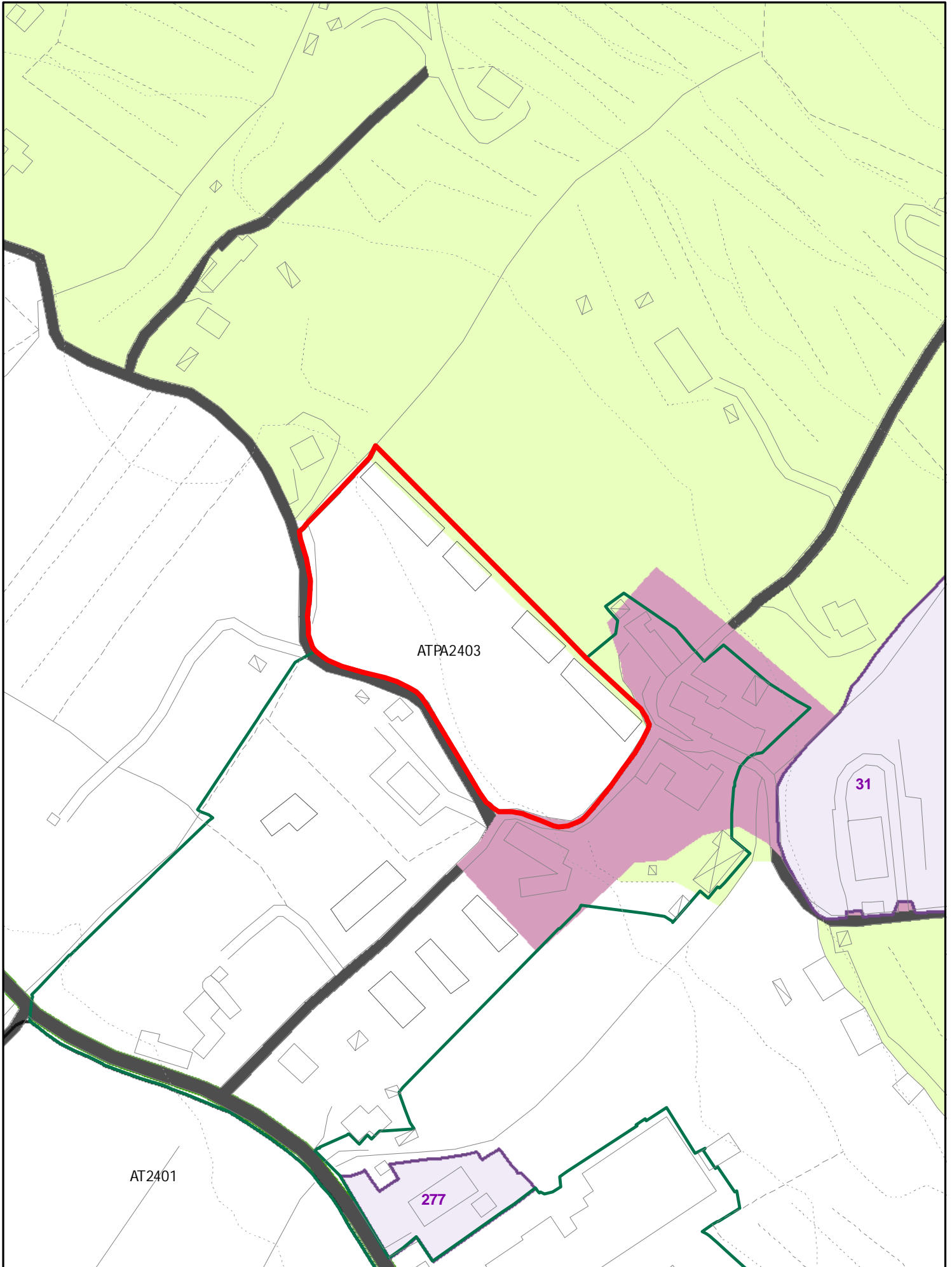

INSEDIAMENTI E INFRASTRUTTURE

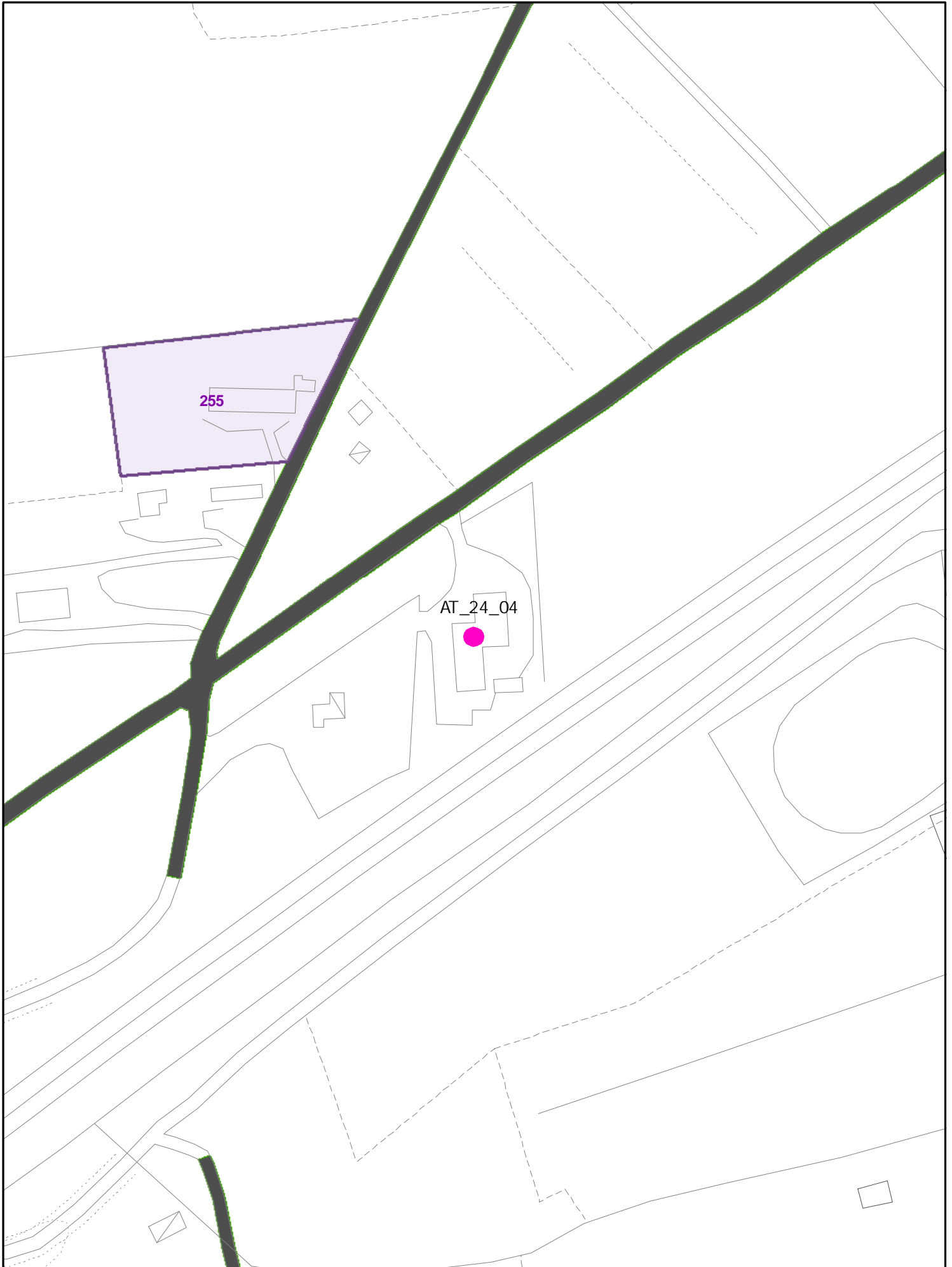



NUOVA AT 2404
(SECURPOL)



AT 1713
PARCHEGGIO CAMPER/CAMION

500 MQ TURIST. RICETTIVO

INSEDIAMENTI E INFRASTRUTTURE

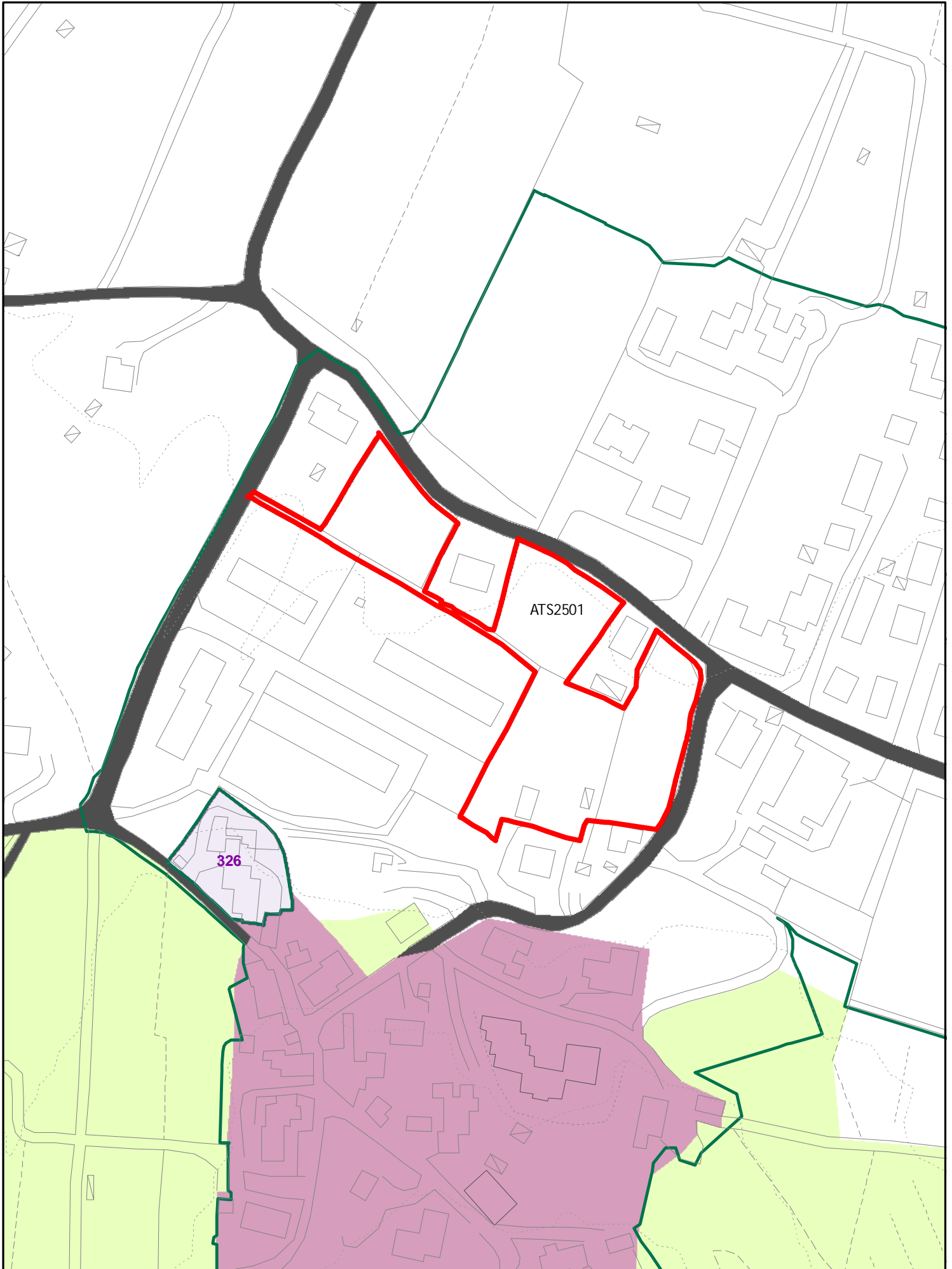

INSEDIAMENTI E INFRASTRUTTURE

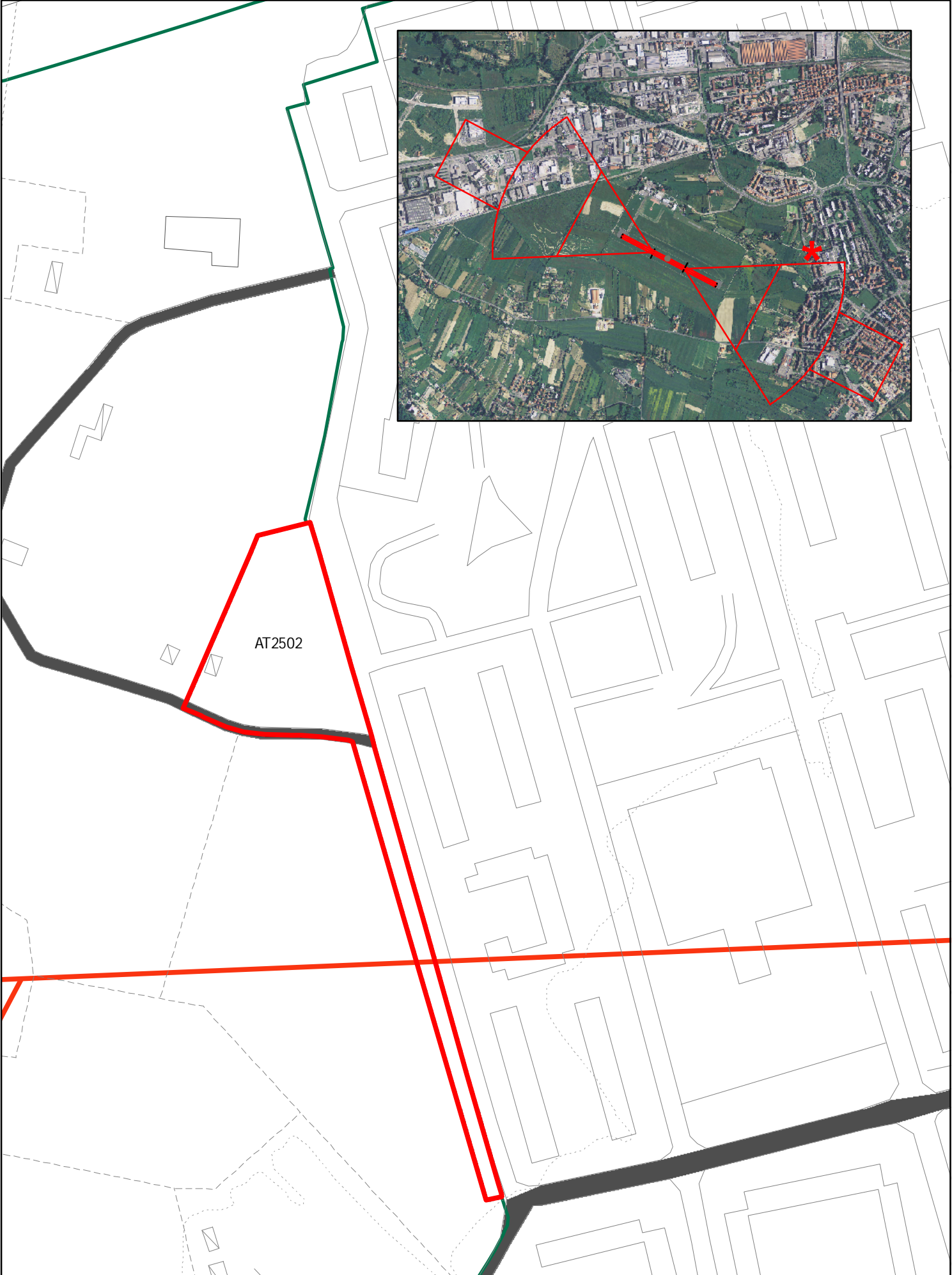

INSEDIAMENTI E INFRASTRUTTURE



INSEDIAMENTI E INFRASTRUTTURE

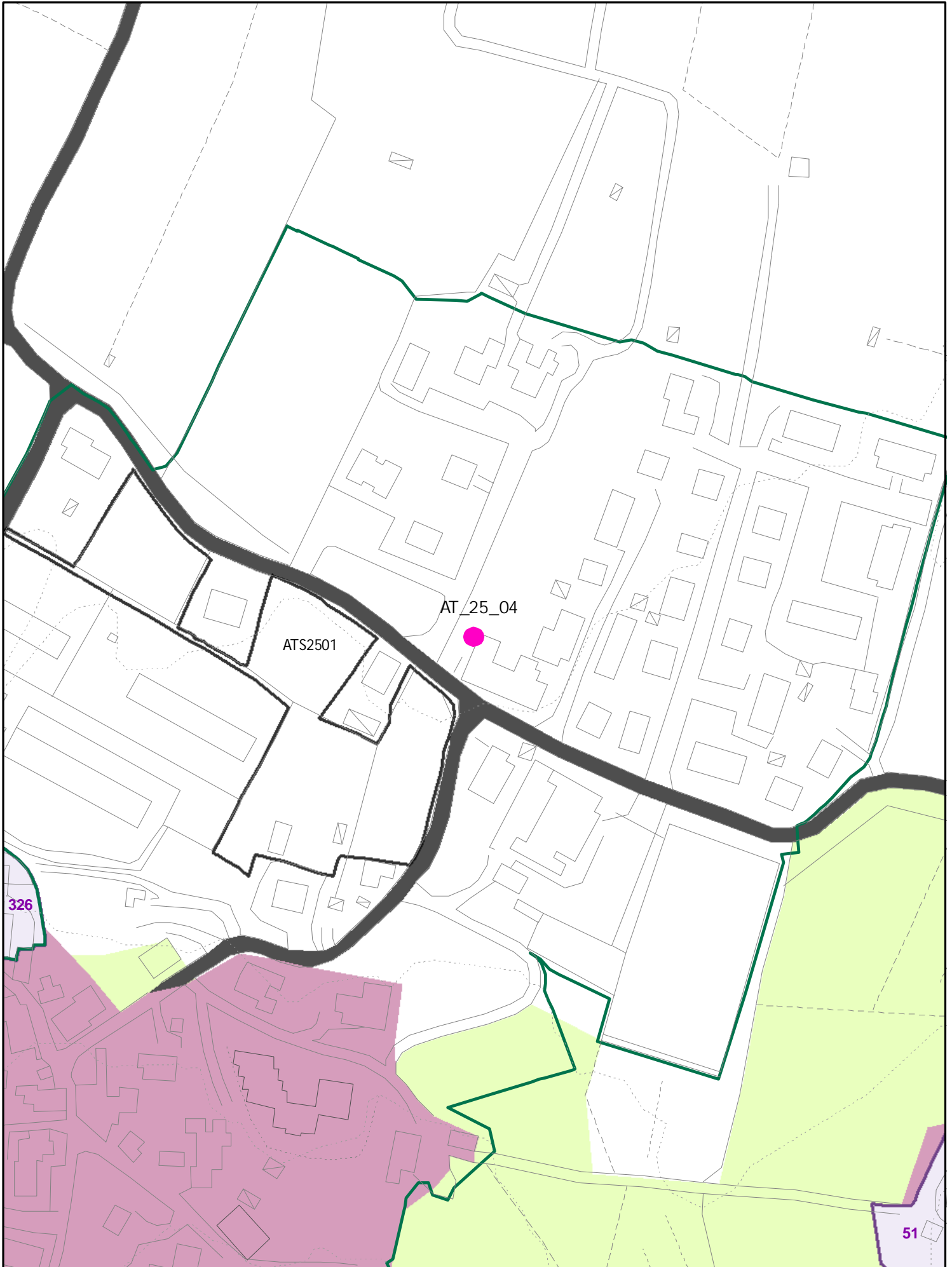

INSEDIAMENTI E INFRASTRUTTURE

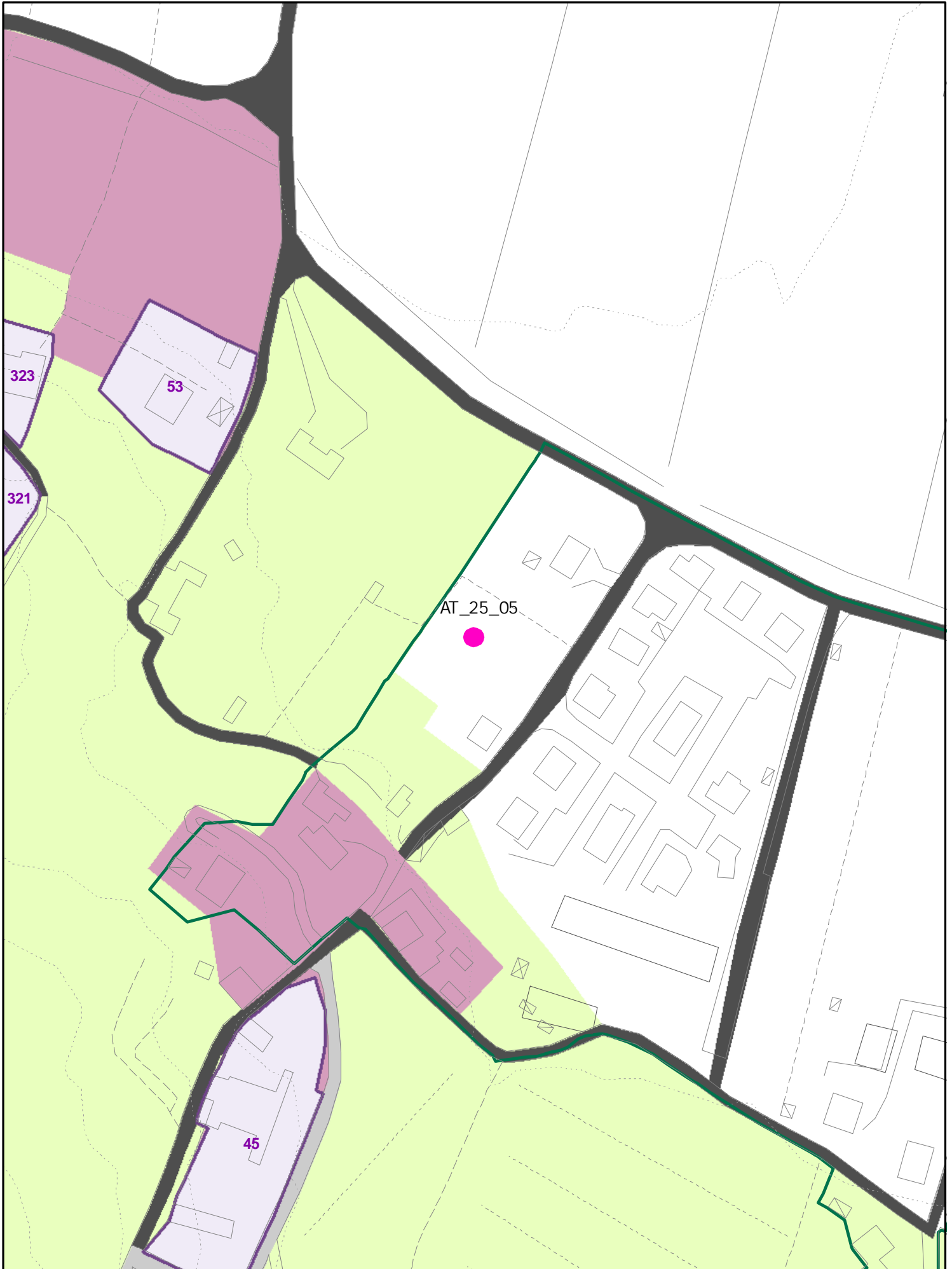

INSEDIAMENTI E INFRASTRUTTURE

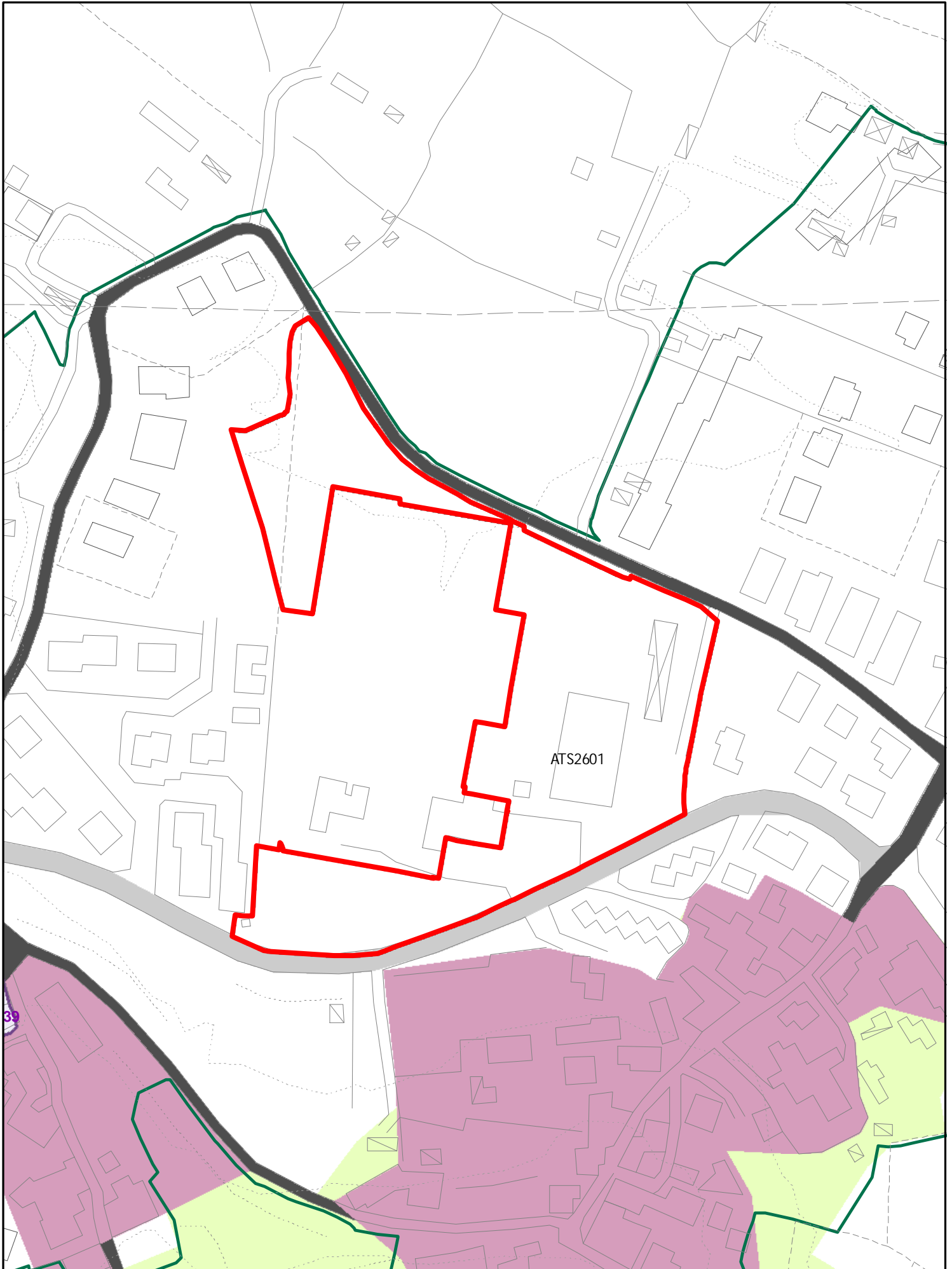

INSEDIAMENTI E INFRASTRUTTURE

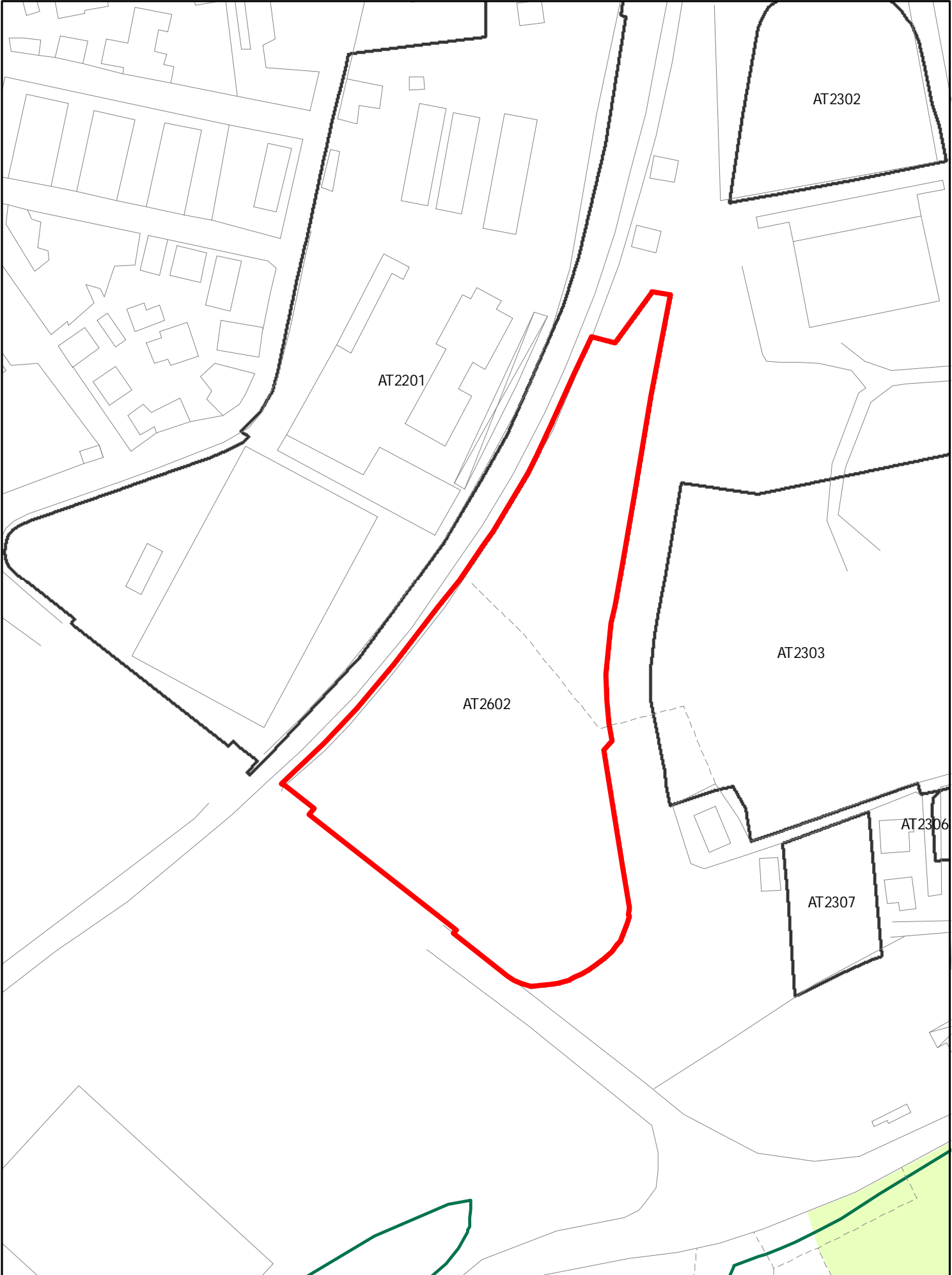

INSEDIAMENTI E INFRASTRUTTURE

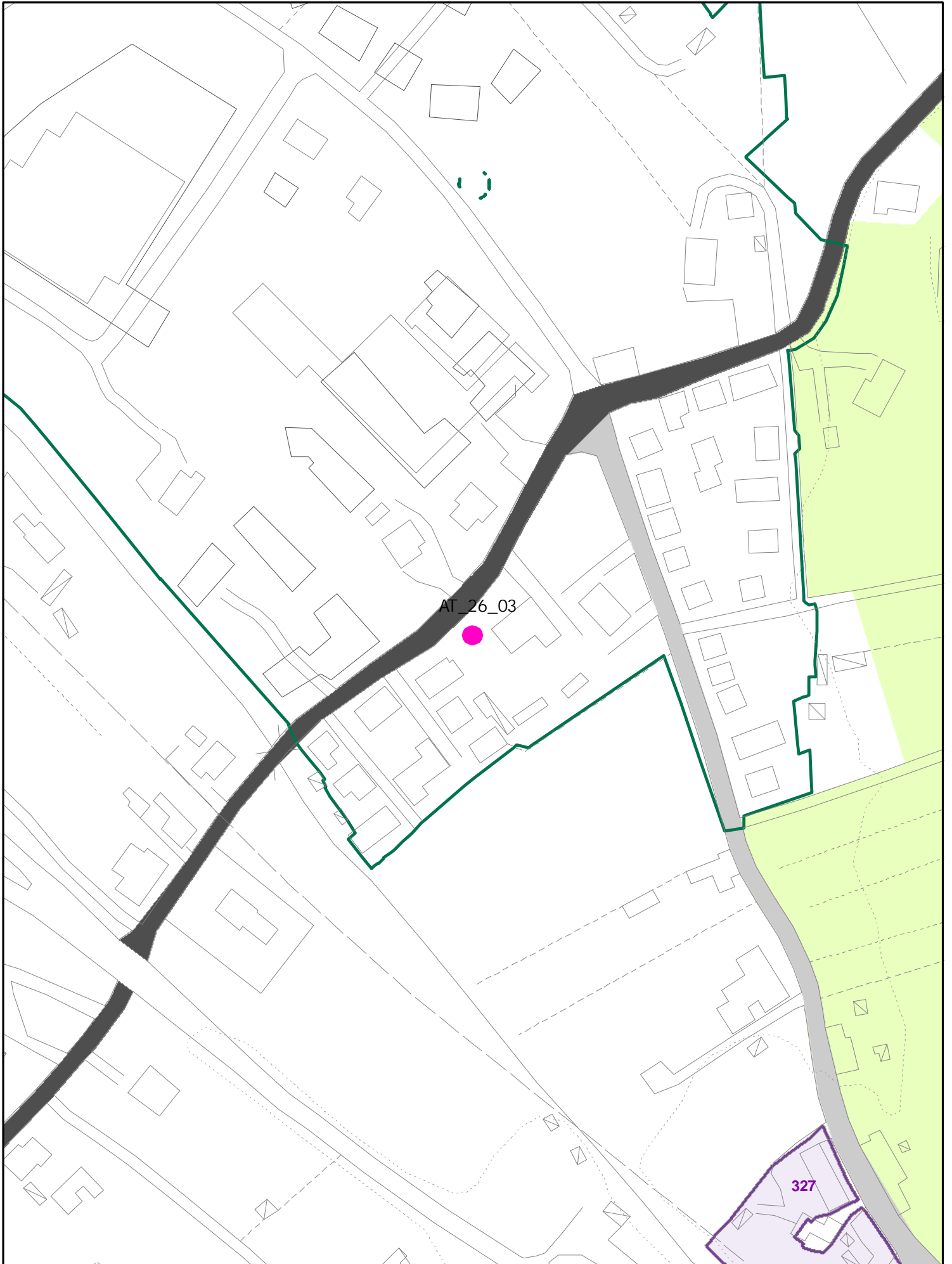

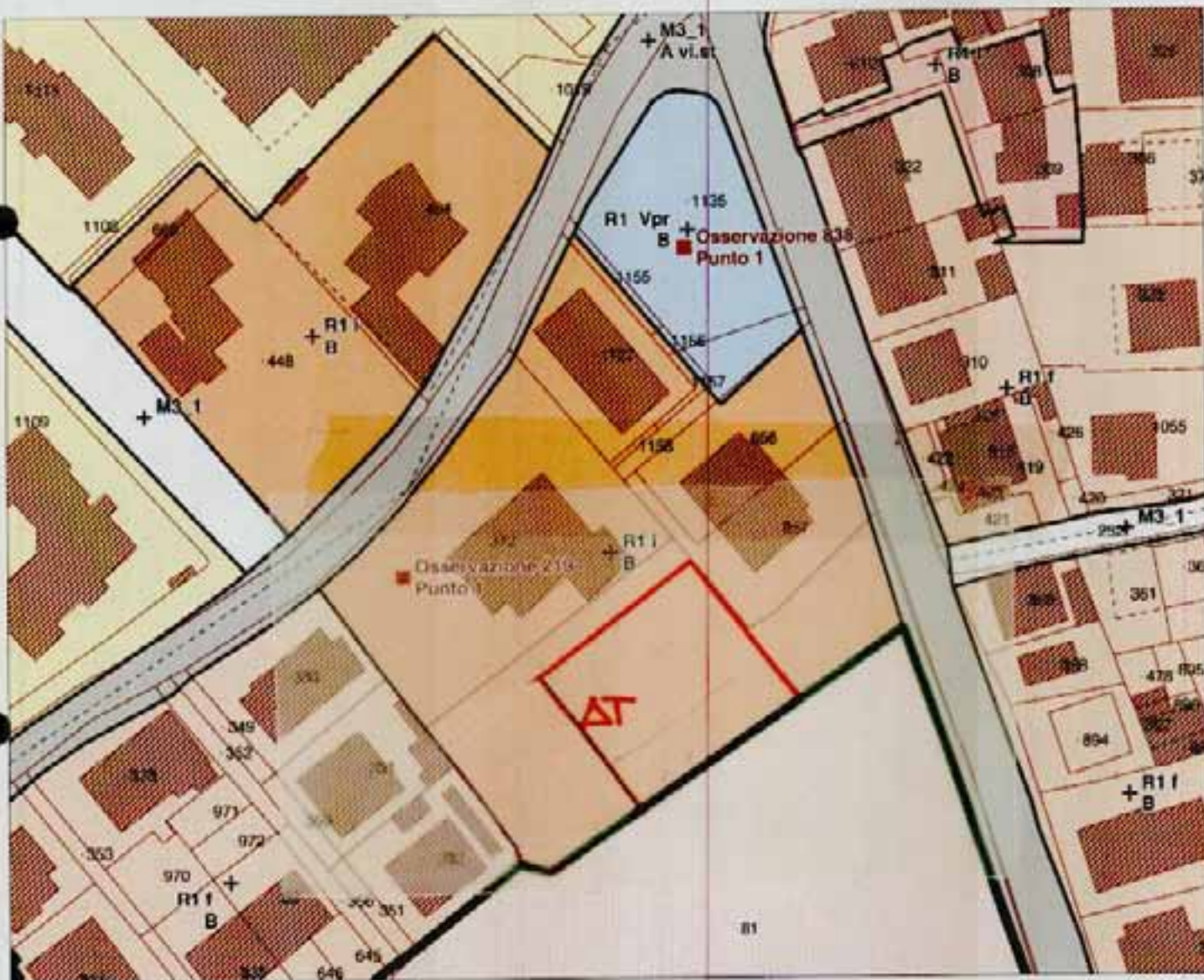

AT 2603
(ATA)

INSEDIAMENTI E INFRASTRUTTURE

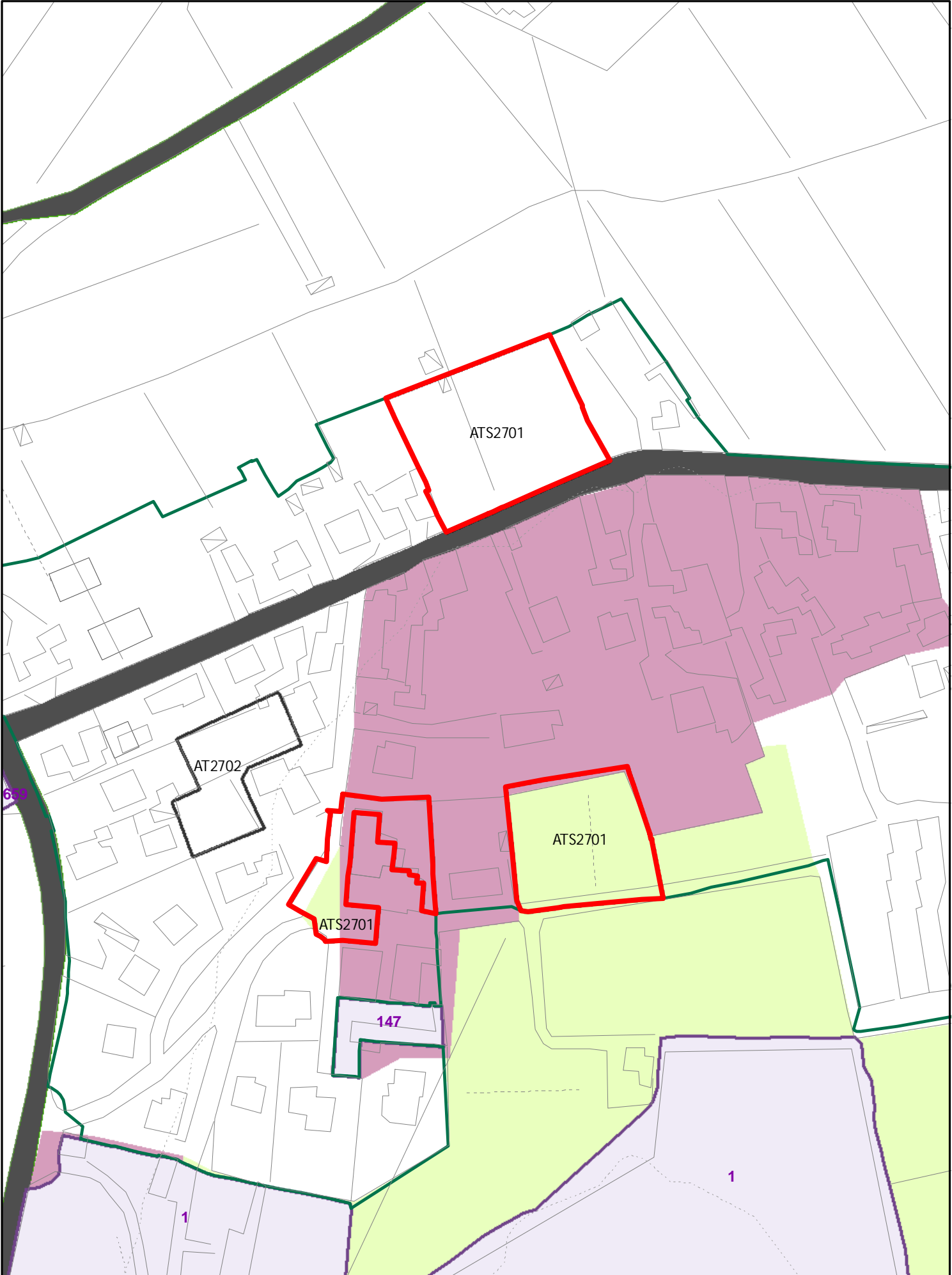

INSEDIAMENTI E INFRASTRUTTURE

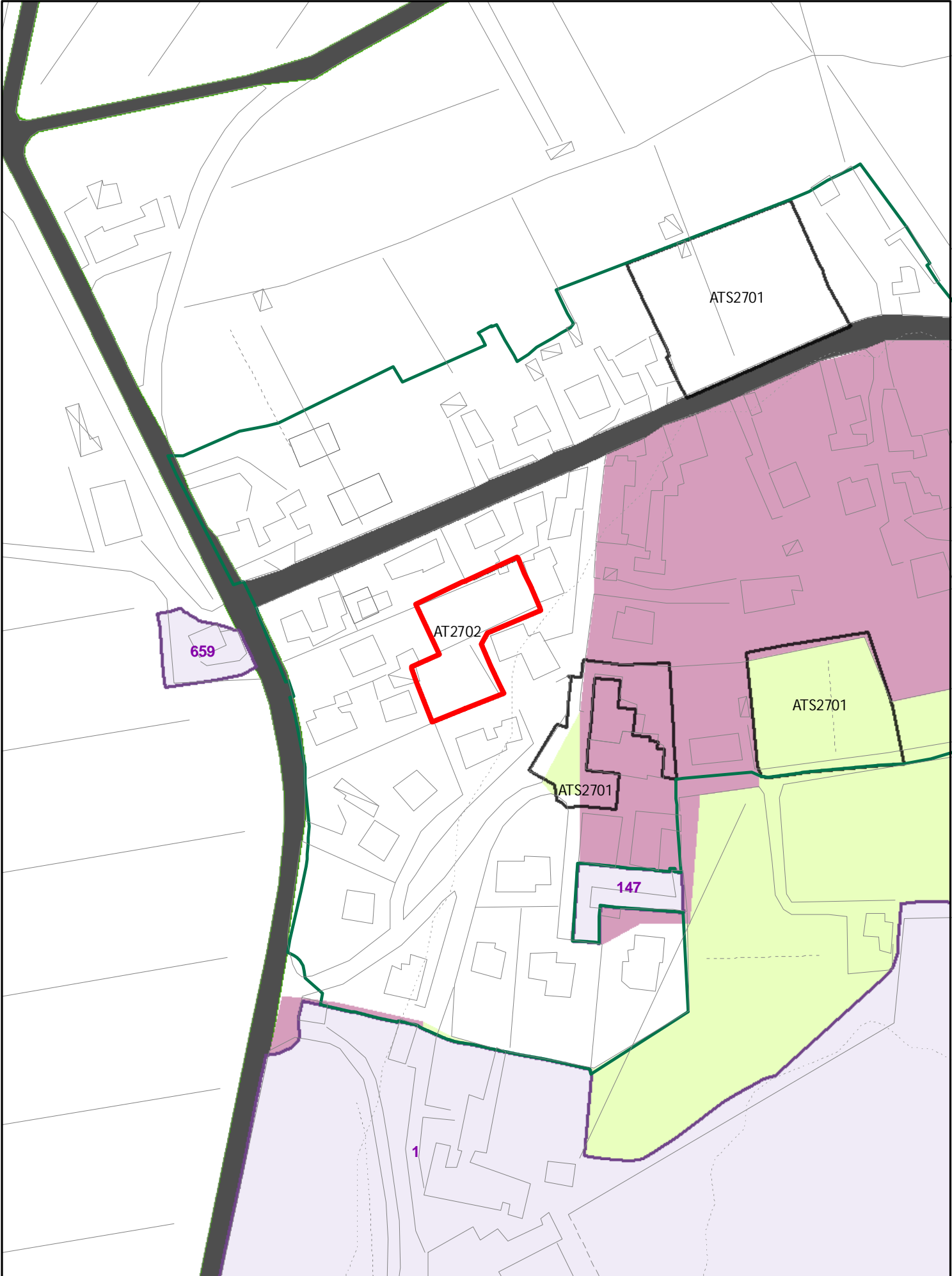

INSEDIAMENTI E INFRASTRUTTURE

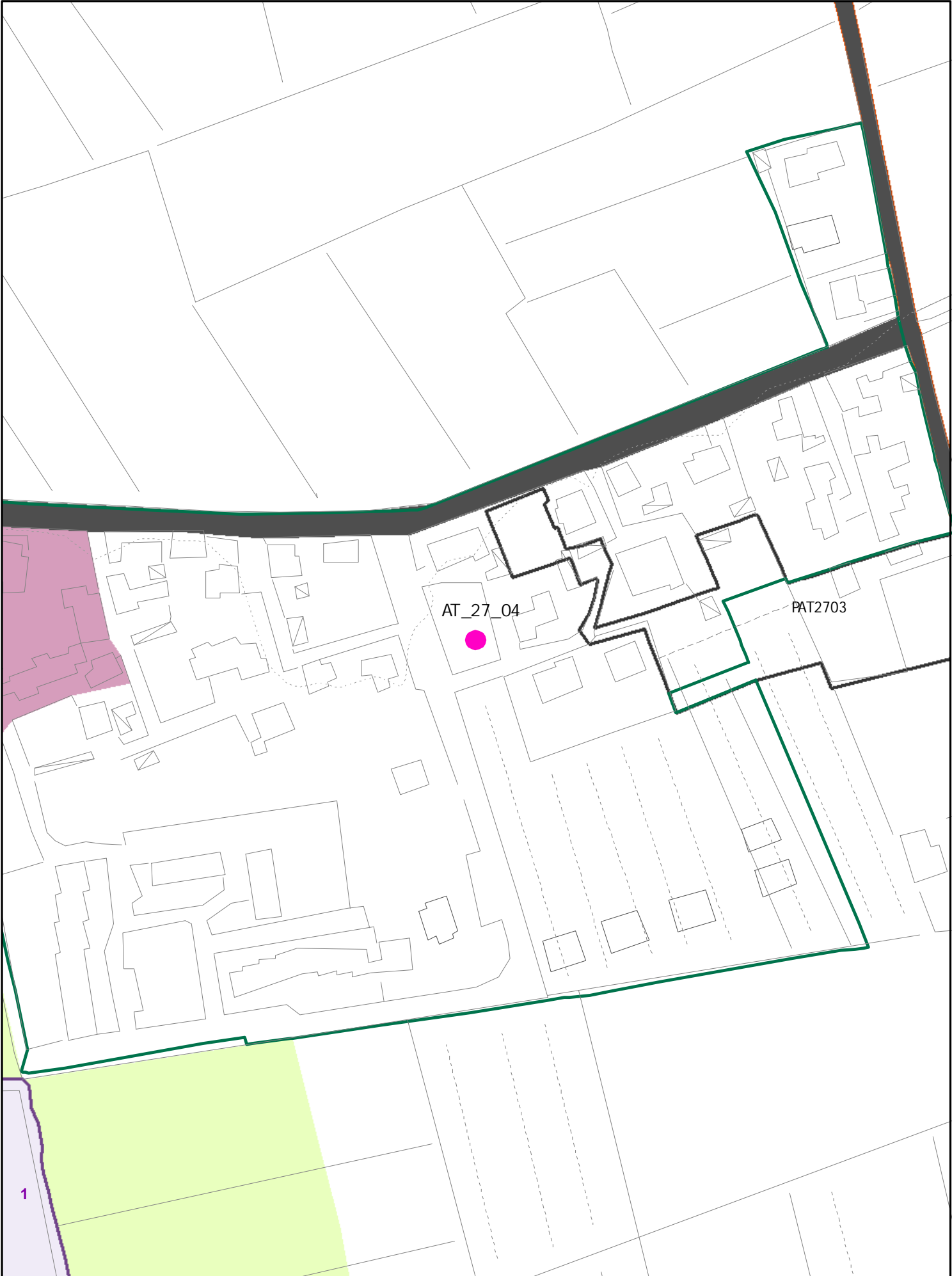

AT2704

NUOVA AT CON INTERVENTO DIRETTO SUL : 180 MQ RESID.
ALTEZZA MAX: 2 PIANI, MODALITA' DI ATTUAZIONE : PERMESSO
DI COSTRUIRE CONVENZIONATO PER LA CESSIONE DI PARTE
DELLA RUE 667 E 274 SU CUI E' PREVISTA LA STRADA PUBBLICA



AT2705

NUOVA AT CON INTERVENTO DIRETTO SUL : 180 MQ RESIDENZIALI
ALTEZZA MAX: 2 PIANI, MODALITA' DI ATTUAZIONE : PERMESSO DI
COSTRUIRE CONVENZIONATO PER LA CESSIONE DI PORZIONE DELLA
668 SU CUI E' PREVISTA LA STRADA PUBBLICA

INSEDIAMENTI E INFRASTRUTTURE

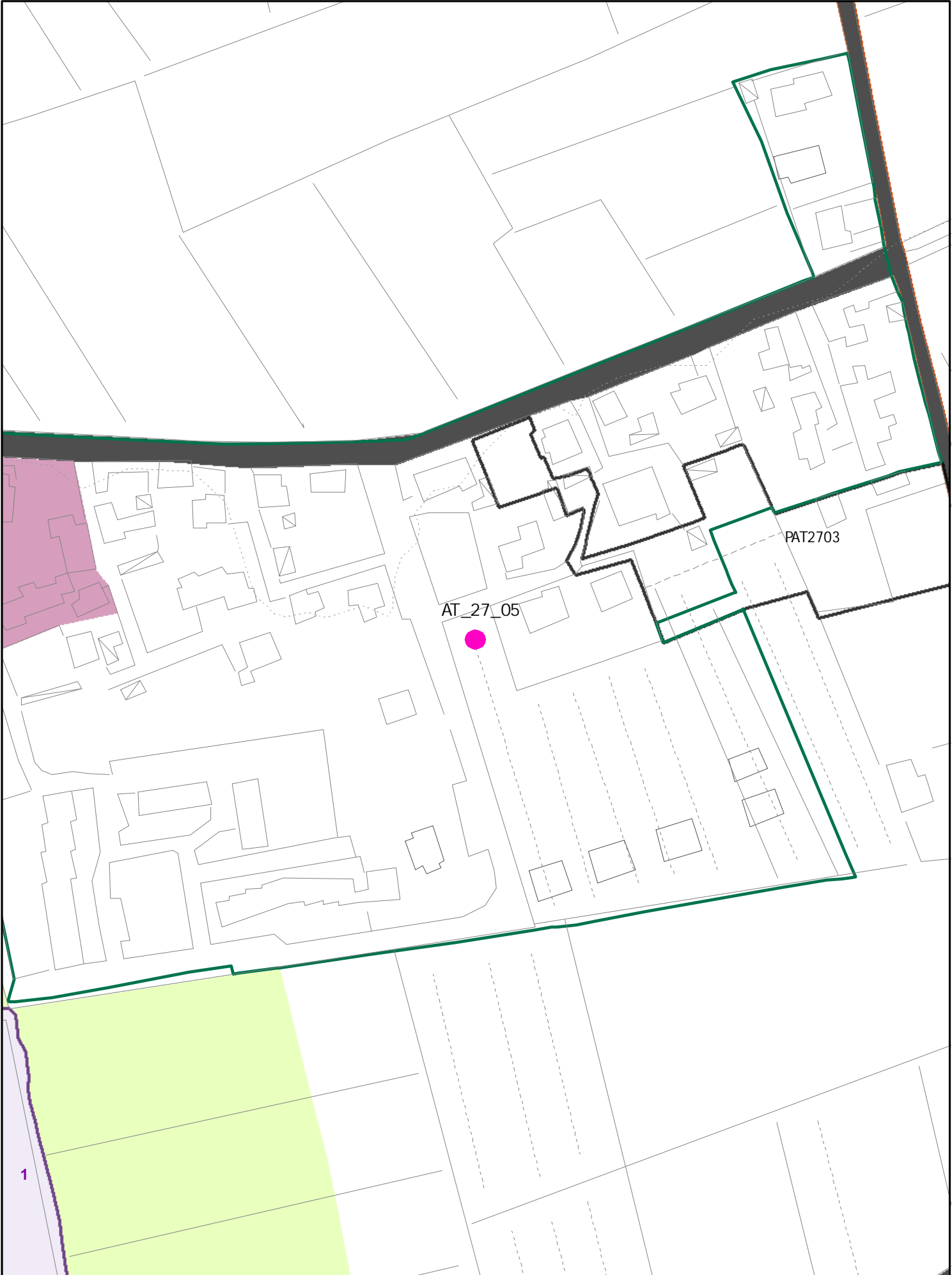

INSEDIAMENTI E INFRASTRUTTURE

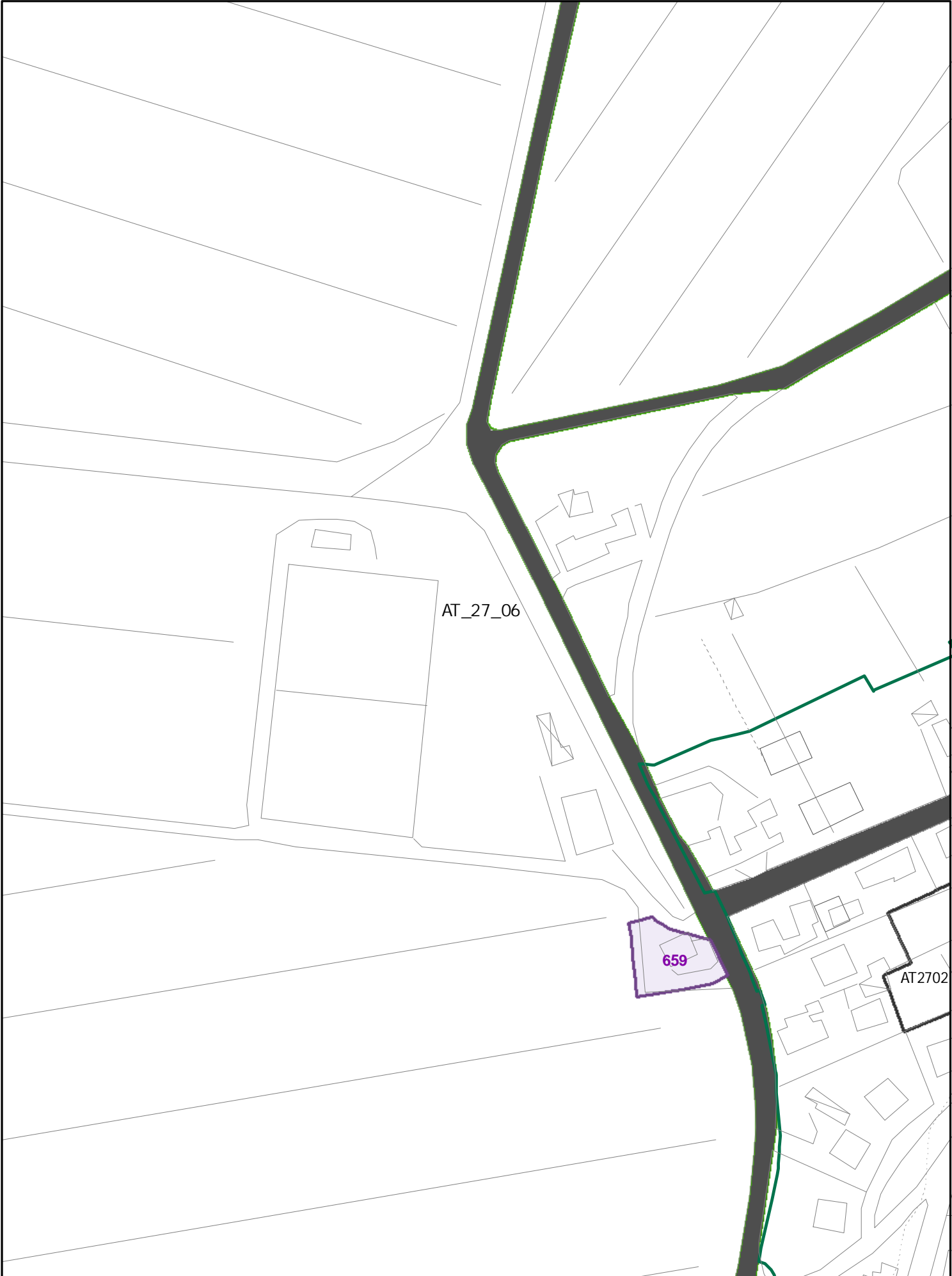

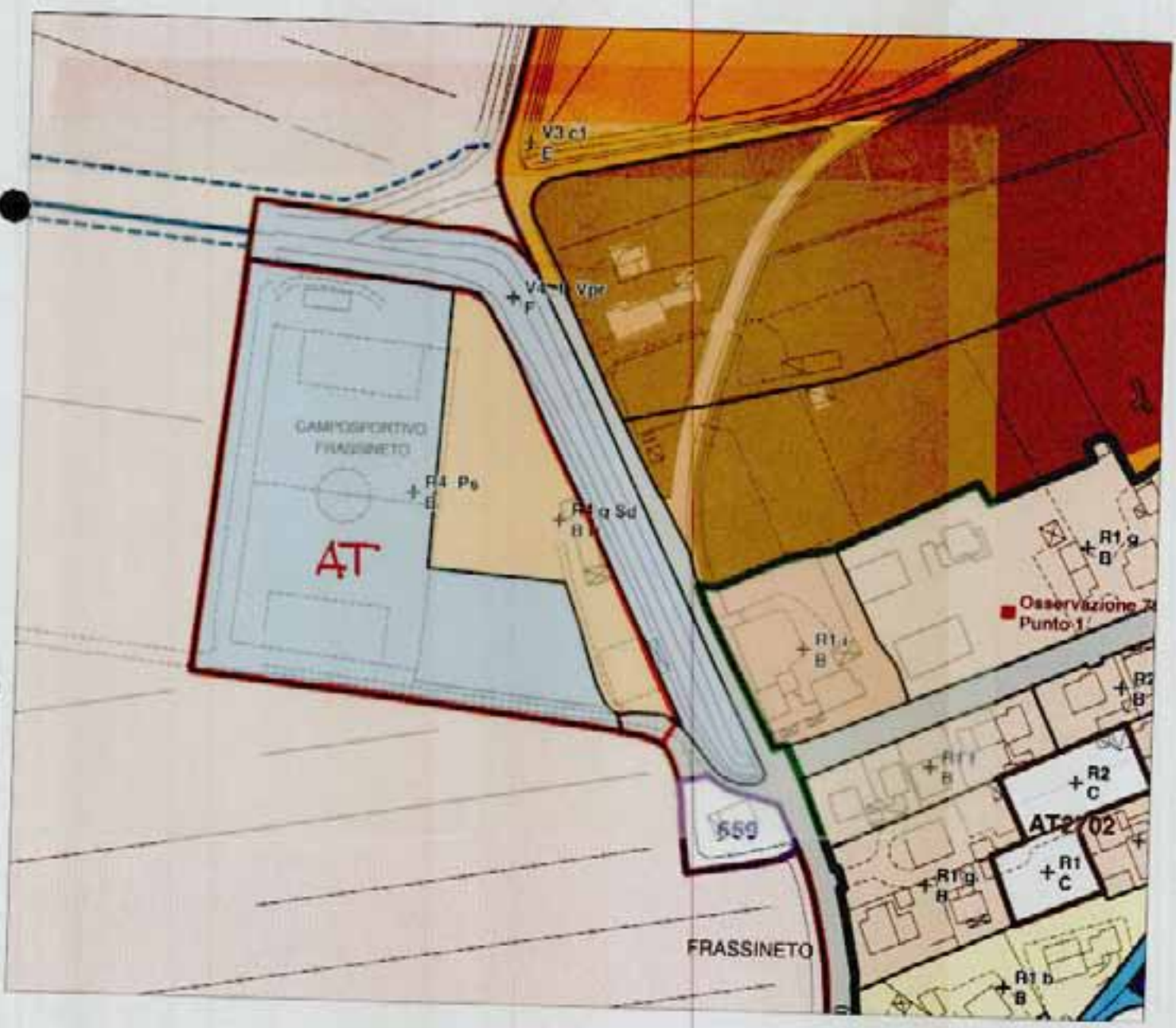

AT 2706
(600 MQ SUL)
CENTRO AGGR. SPORTI VA

INSEDIAMENTI E INFRASTRUTTURE

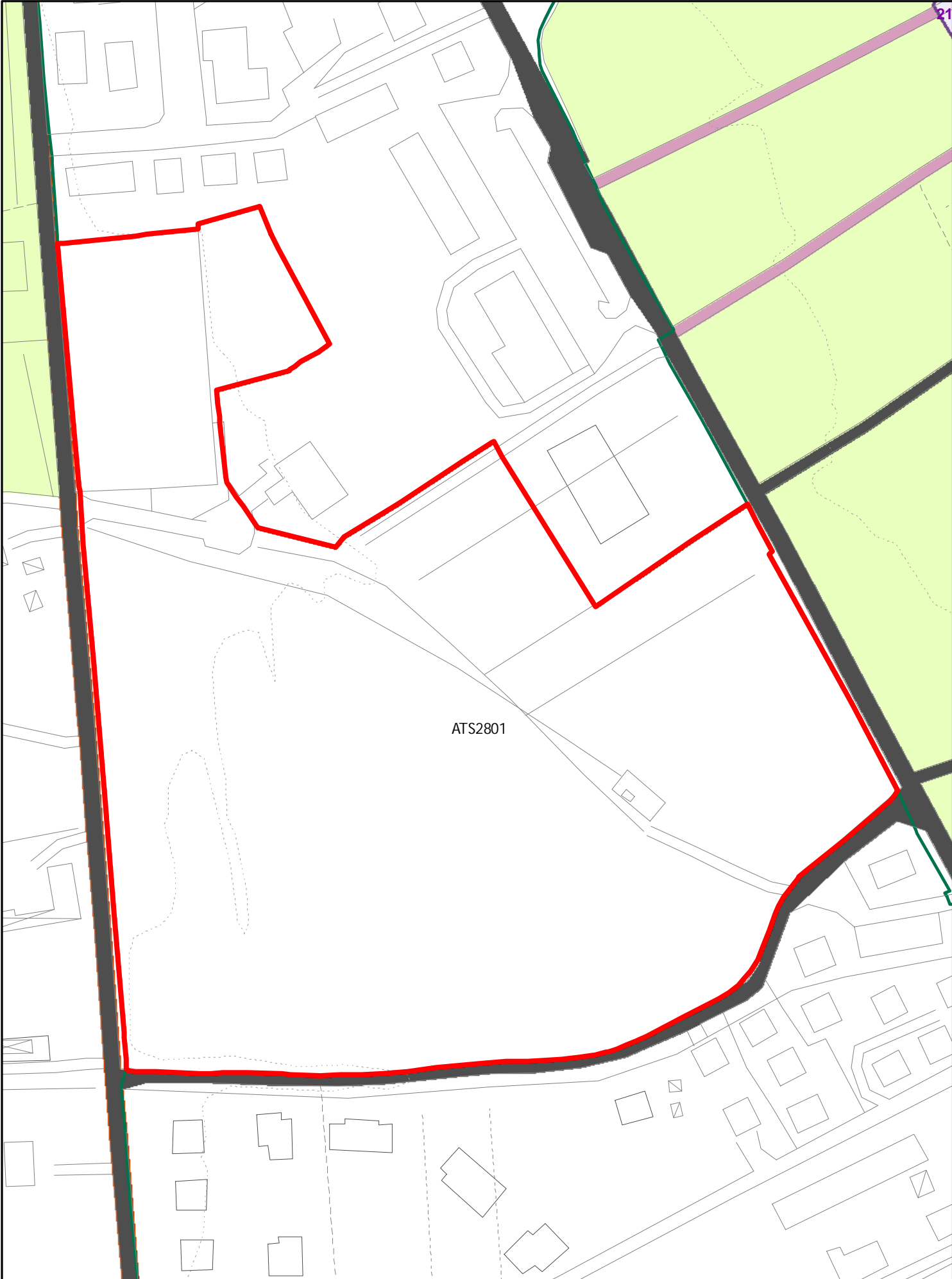

INSEDIAMENTI E INFRASTRUTTURE

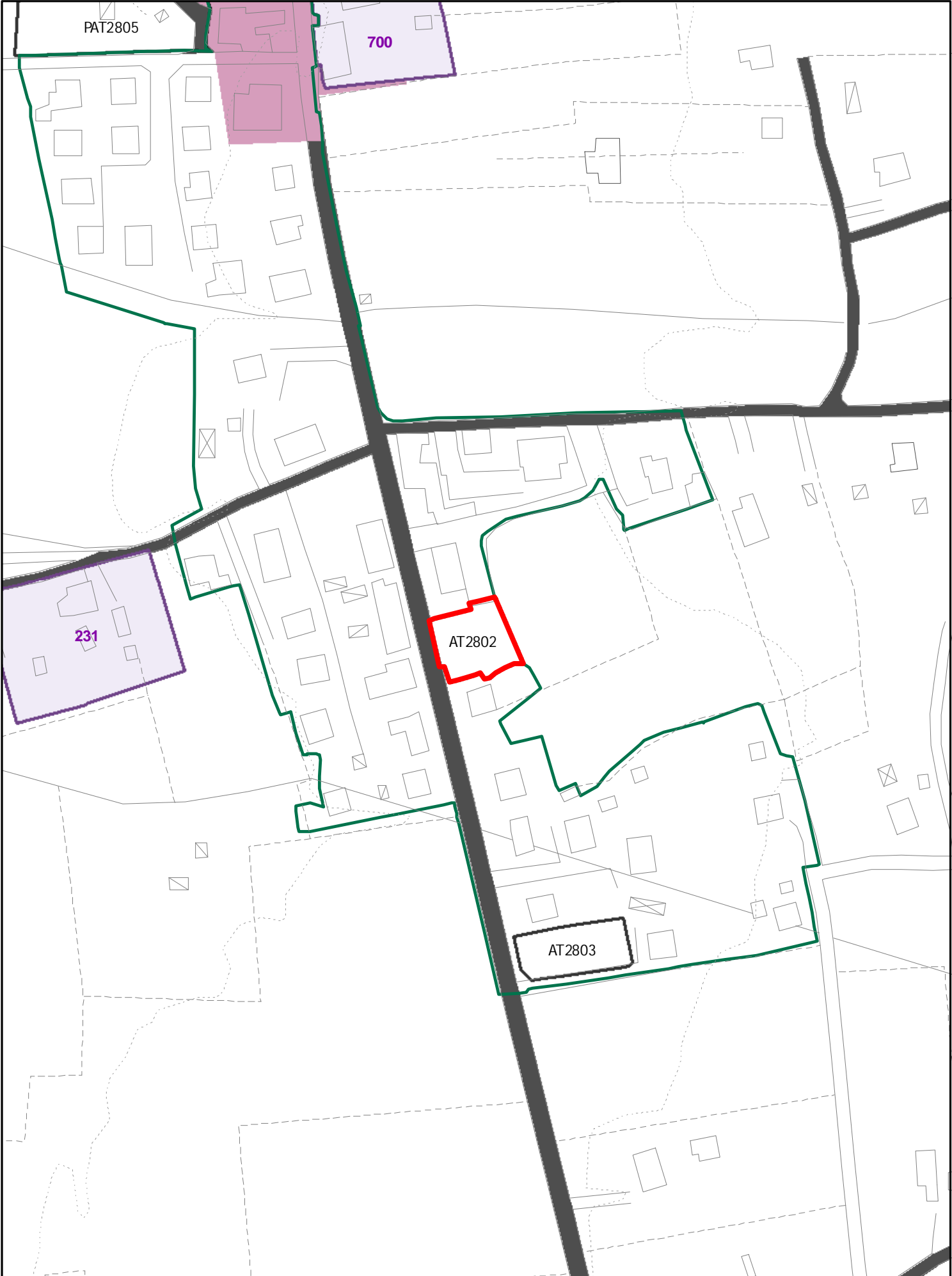

INSEDIAMENTI E INFRASTRUTTURE

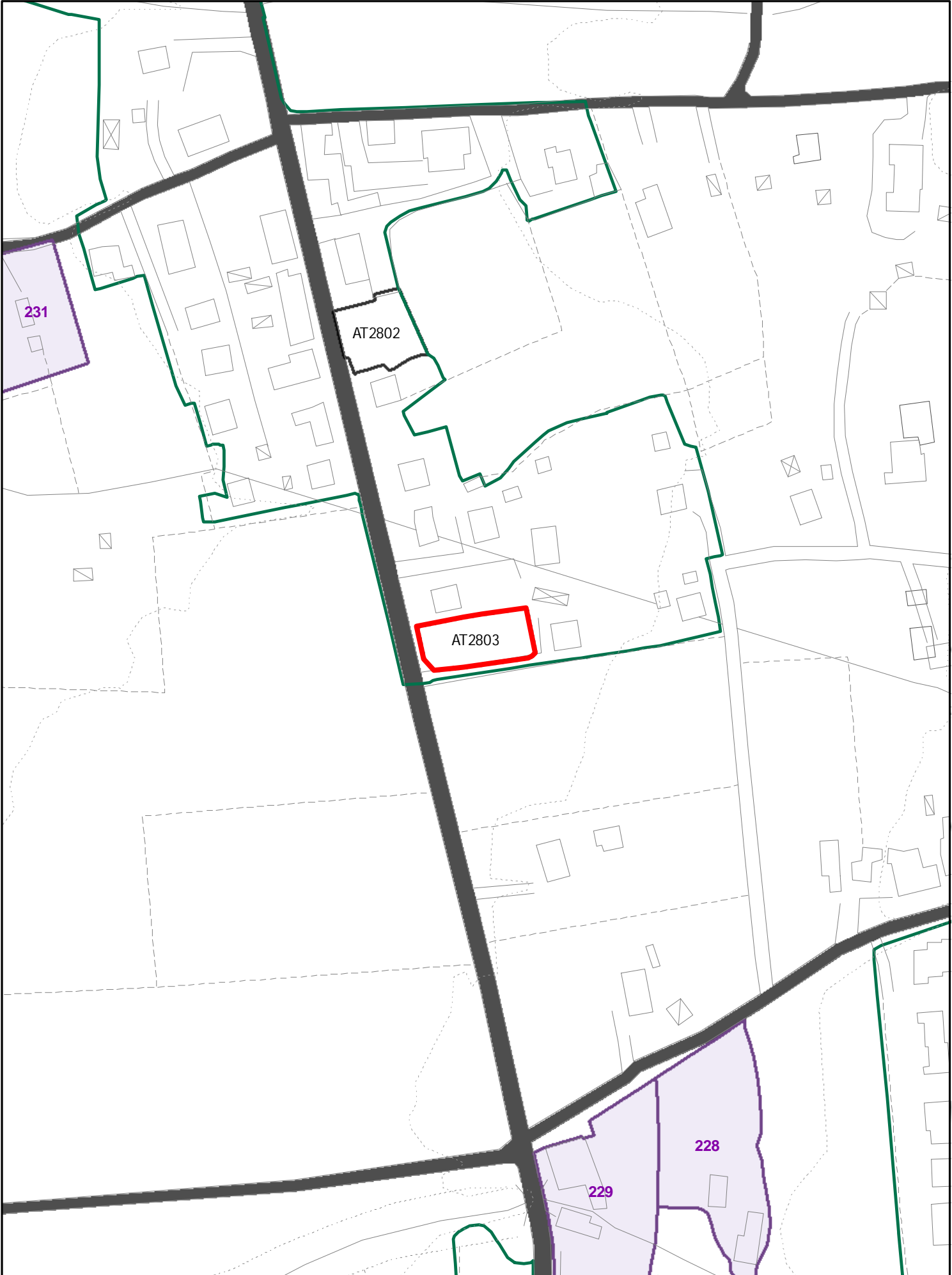

INSEDIAMENTI E INFRASTRUTTURE

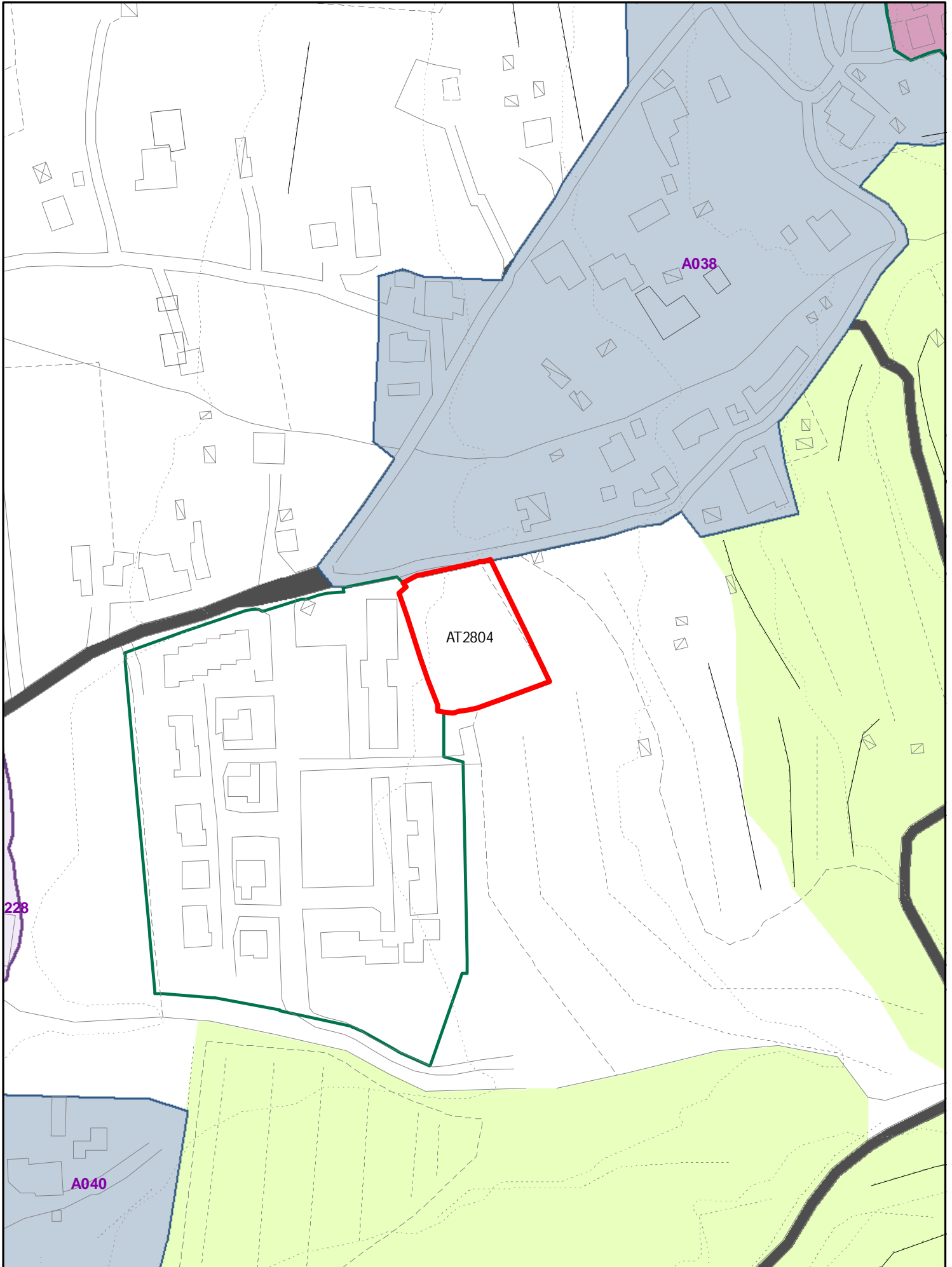

INSEDIAMENTI E INFRASTRUTTURE

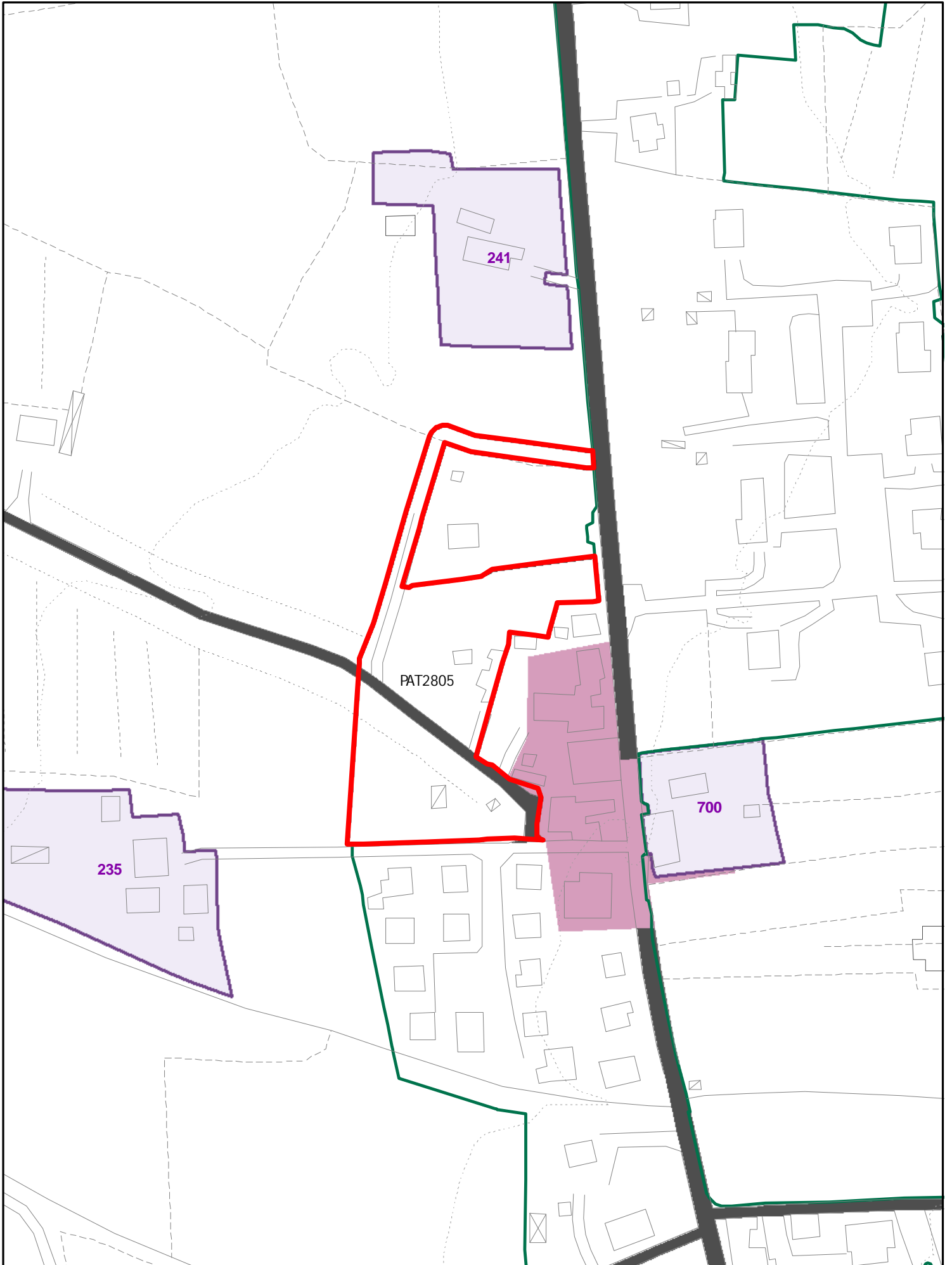

INSEDIAMENTI E INFRASTRUTTURE

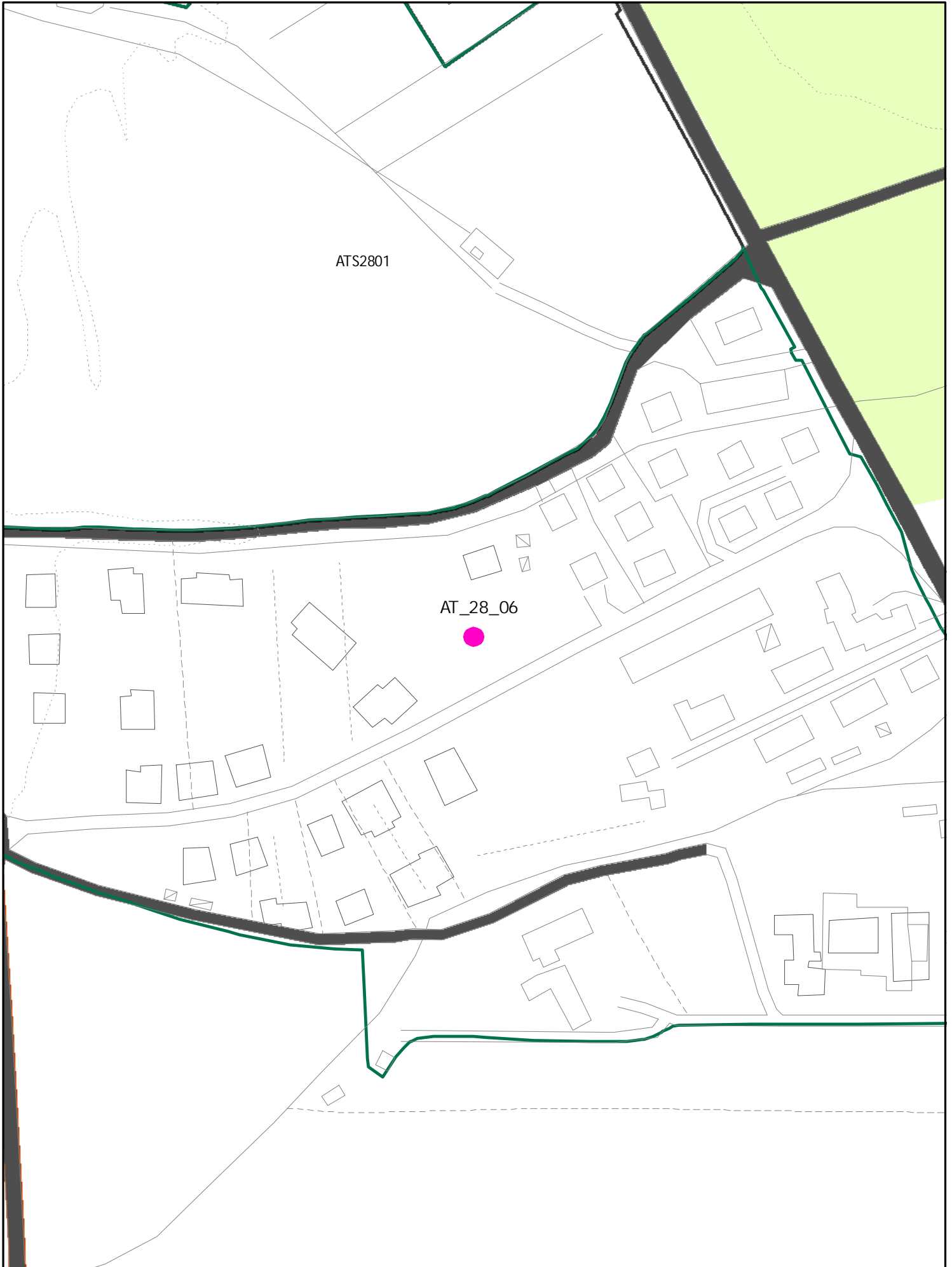



SCALA 1 : 1.000



AT 2806
 (ATA)
 200MQ SUL

INSEDIAMENTI E INFRASTRUTTURE

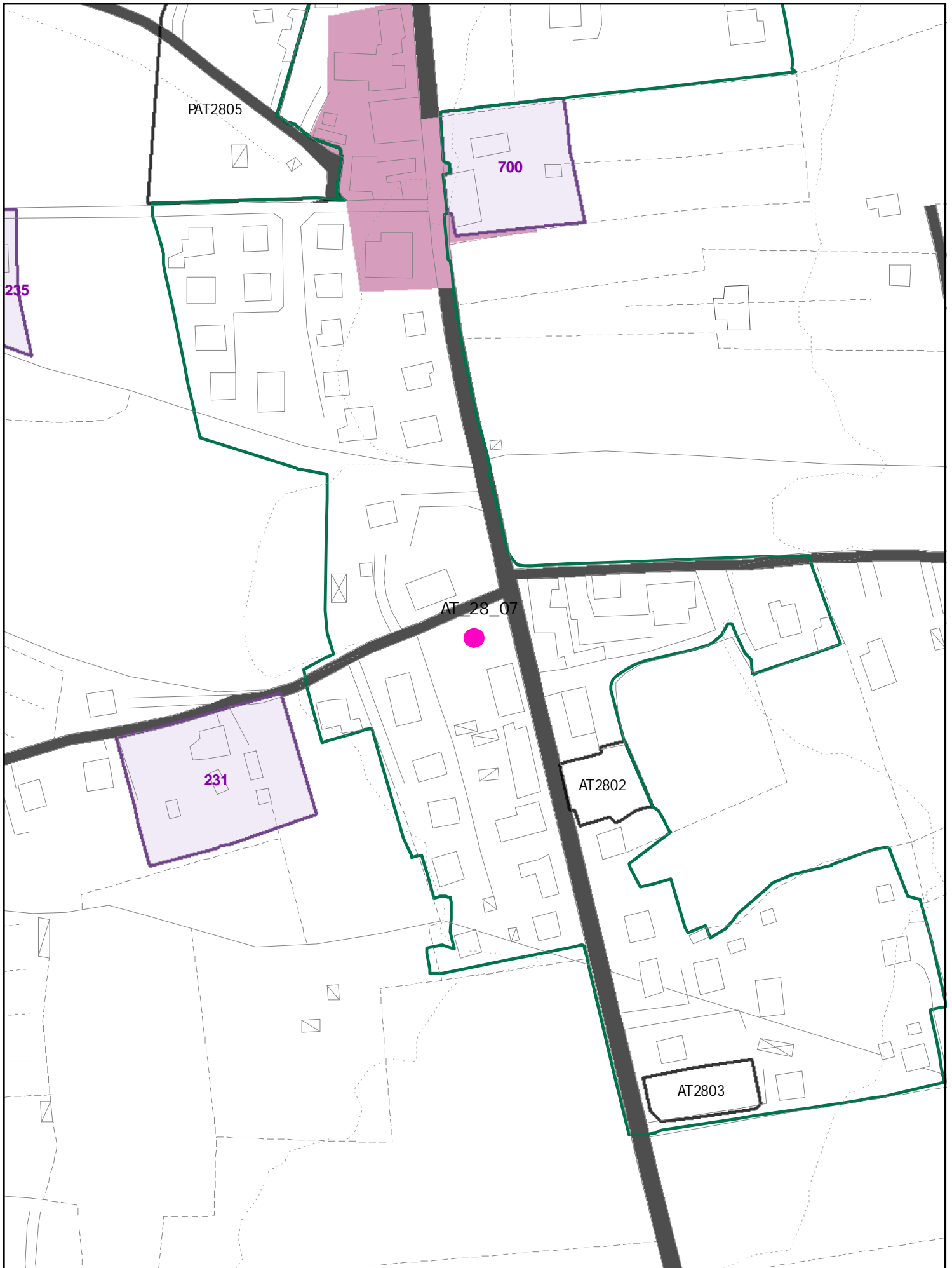



AT2807

INSEDIAMENTI E INFRASTRUTTURE

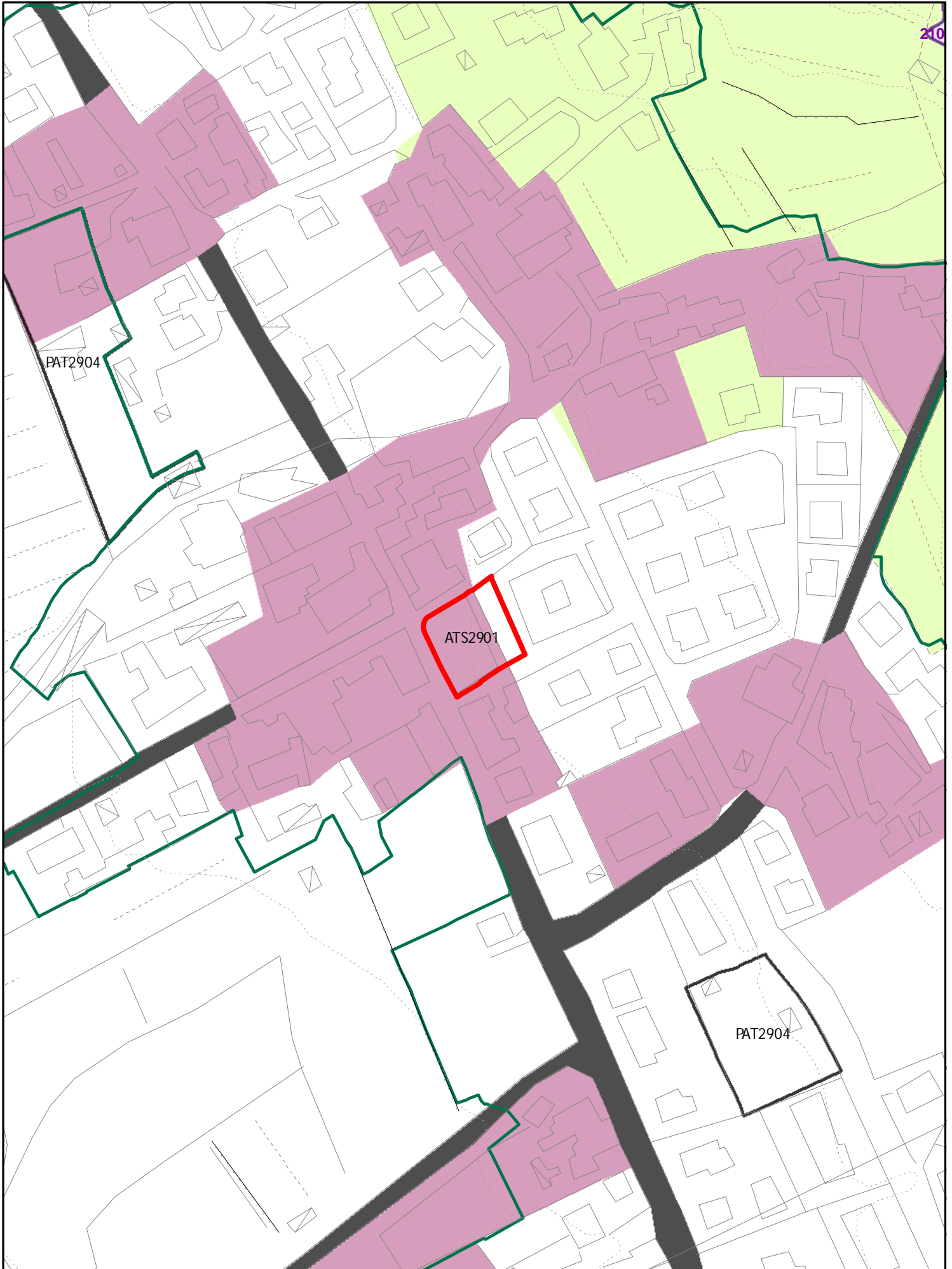

INSEDIAMENTI E INFRASTRUTTURE

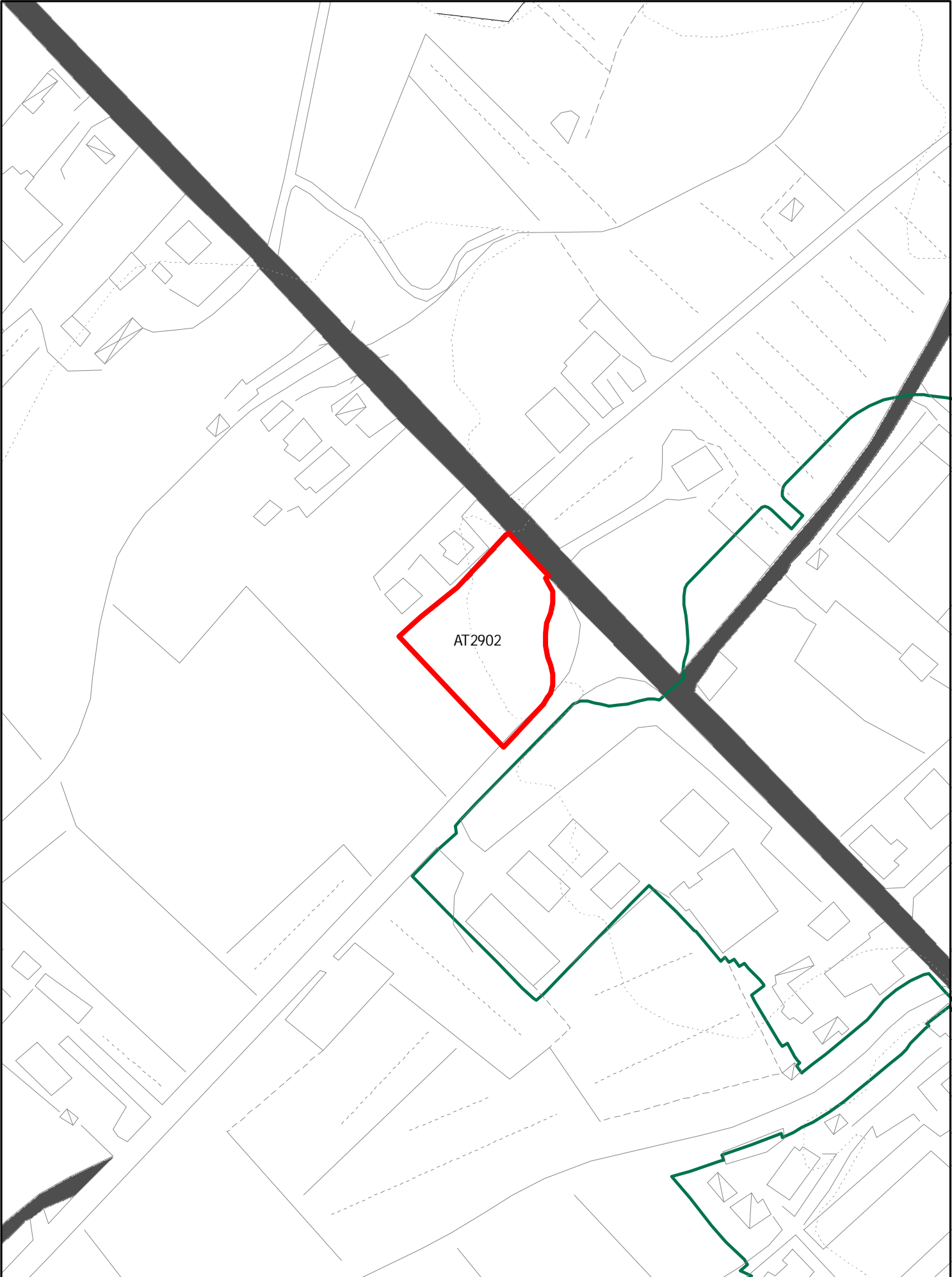

INSEDIAMENTI E INFRASTRUTTURE

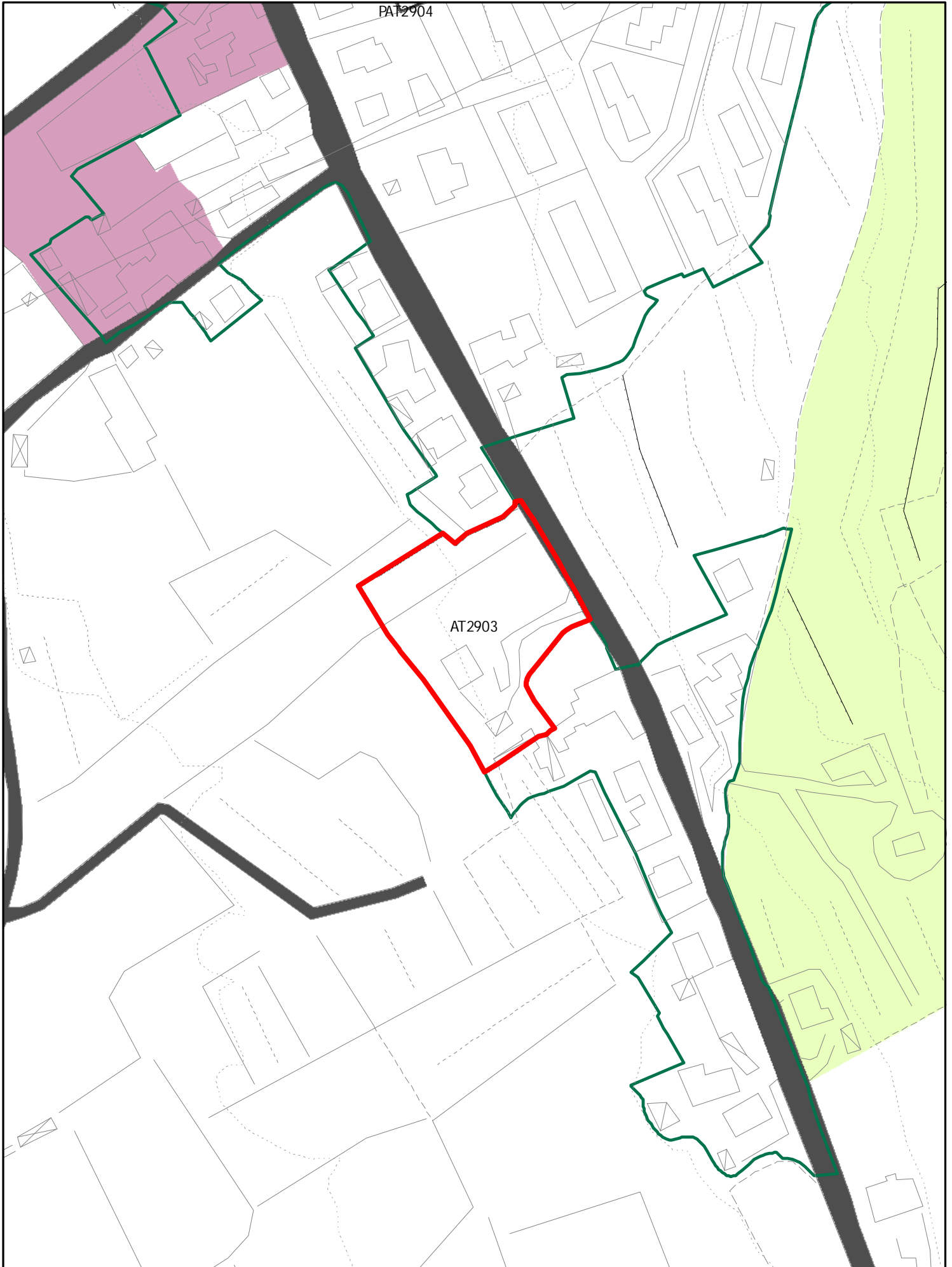

INSEDIAMENTI E INFRASTRUTTURE

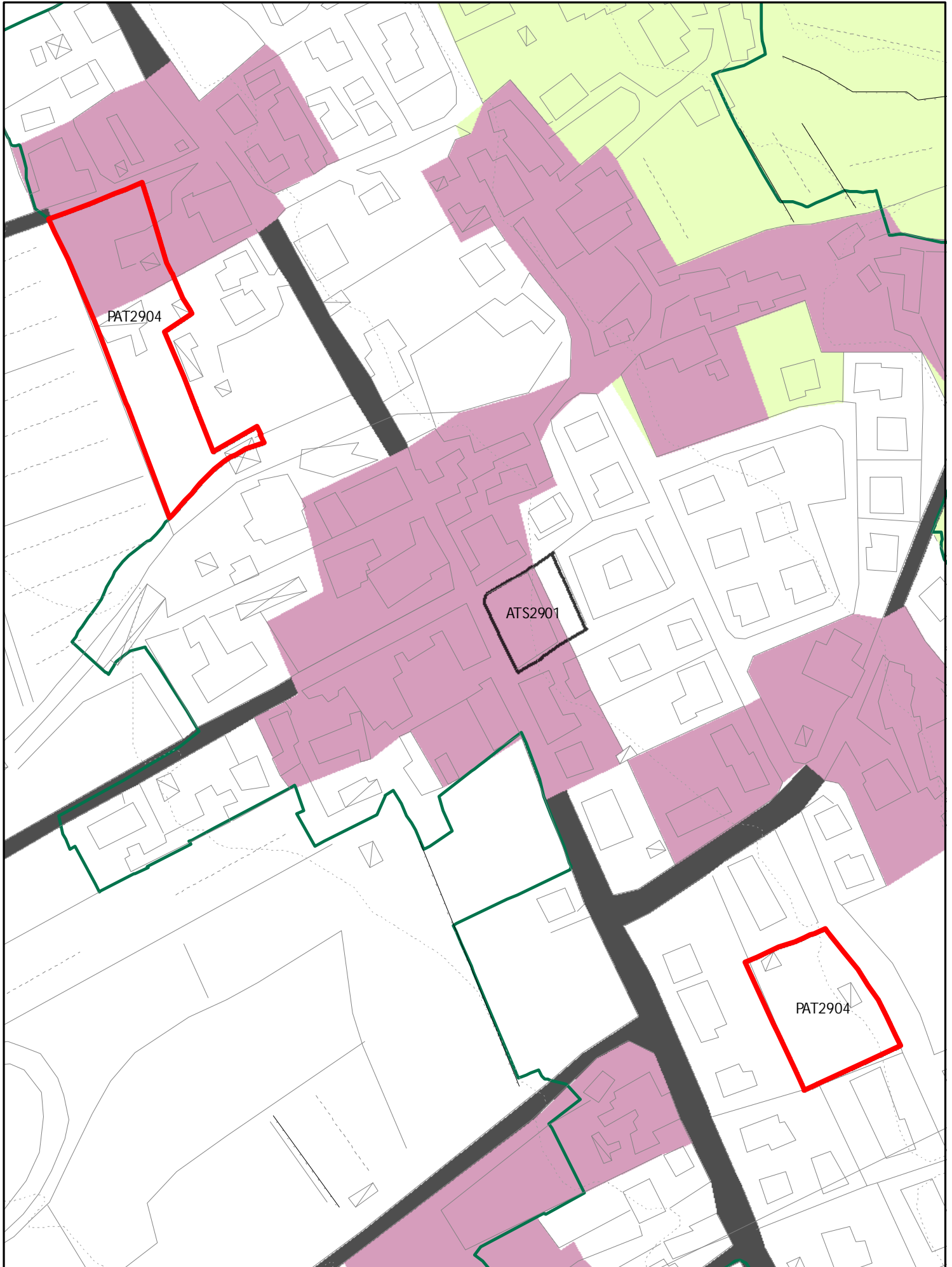

INSEDIAMENTI E INFRASTRUTTURE

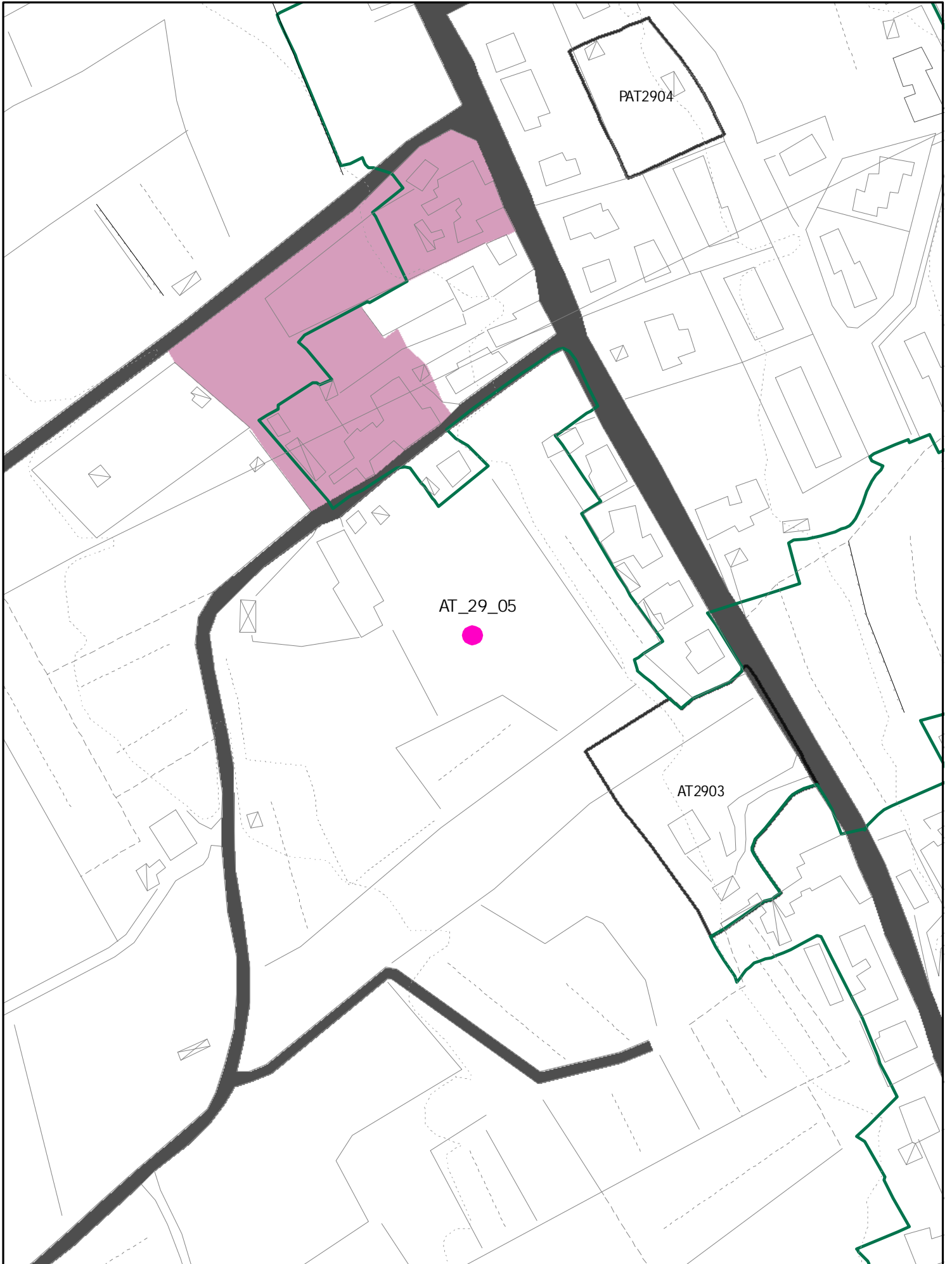

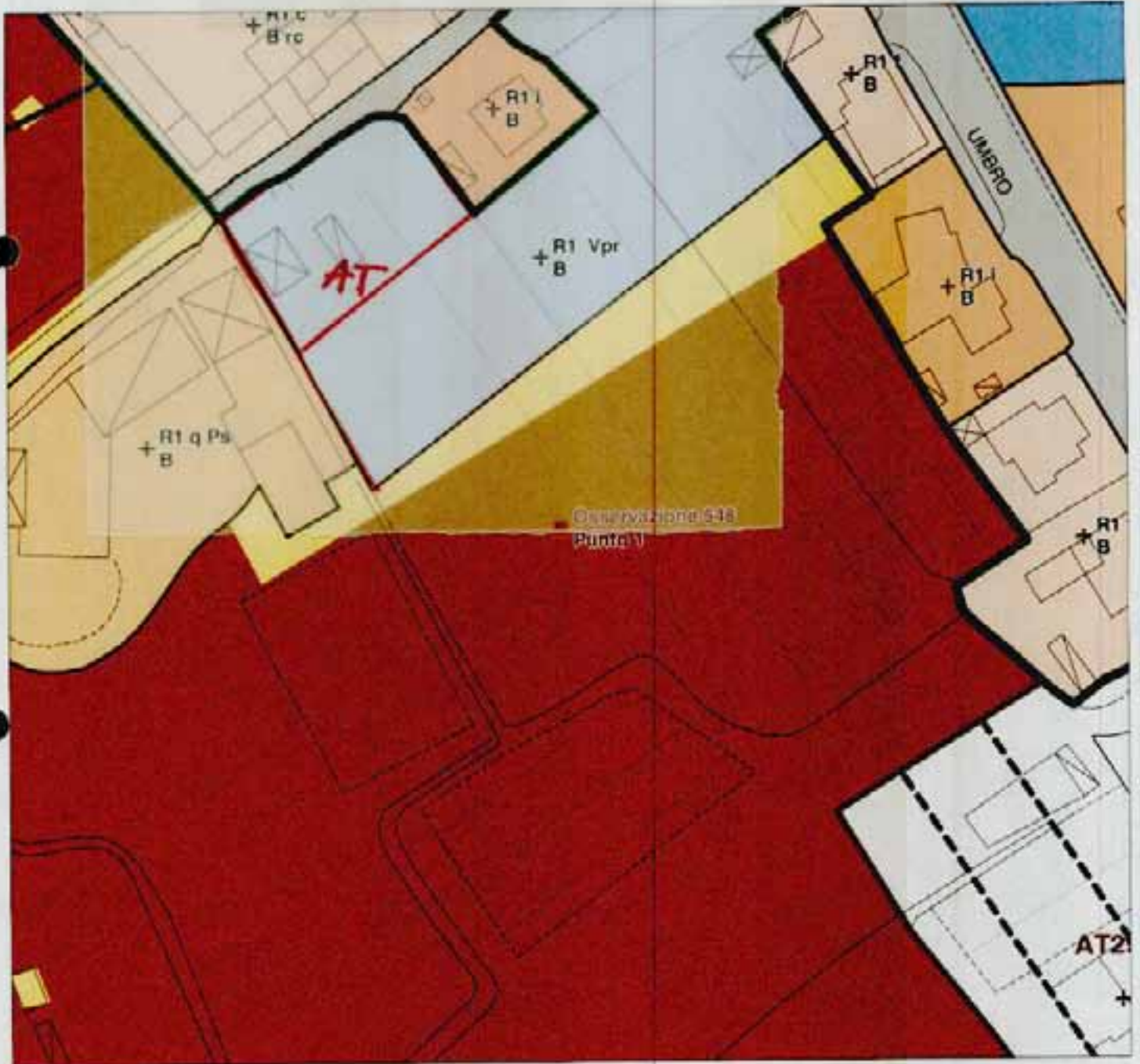

AT 2905

(ATA)

INSEDIAMENTI E INFRASTRUTTURE

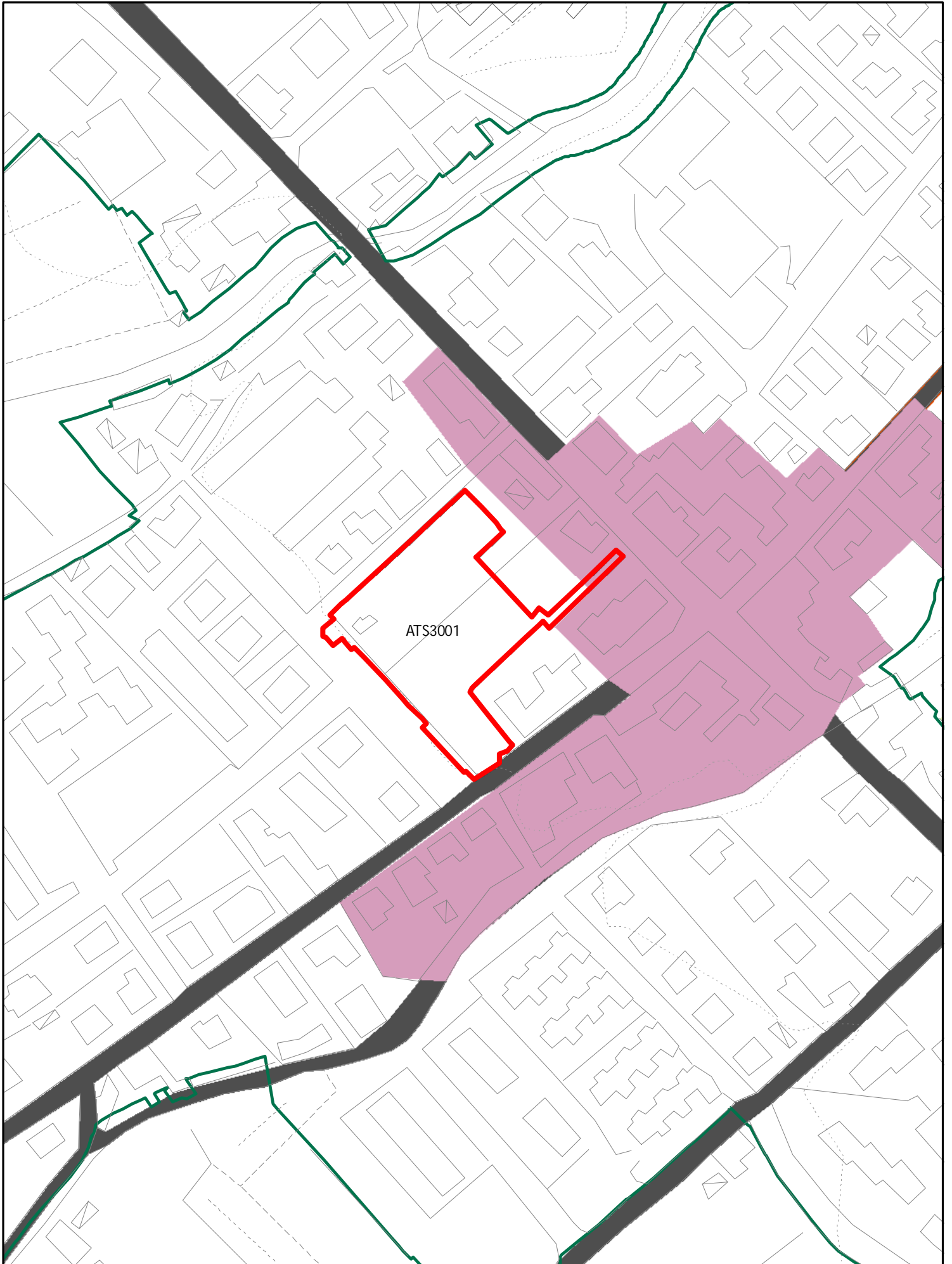

INSEDIAMENTI E INFRASTRUTTURE

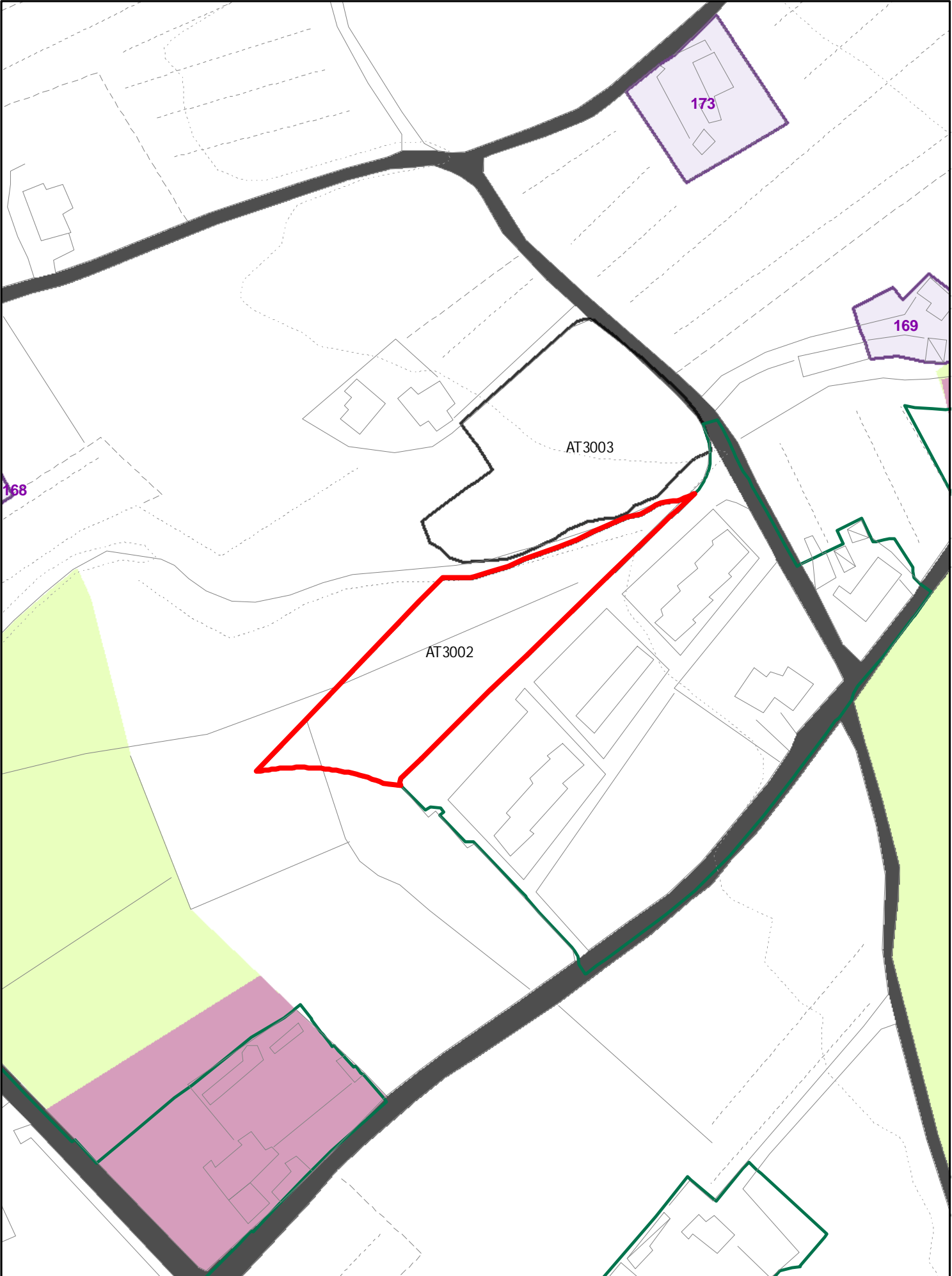

INSEDIAMENTI E INFRASTRUTTURE

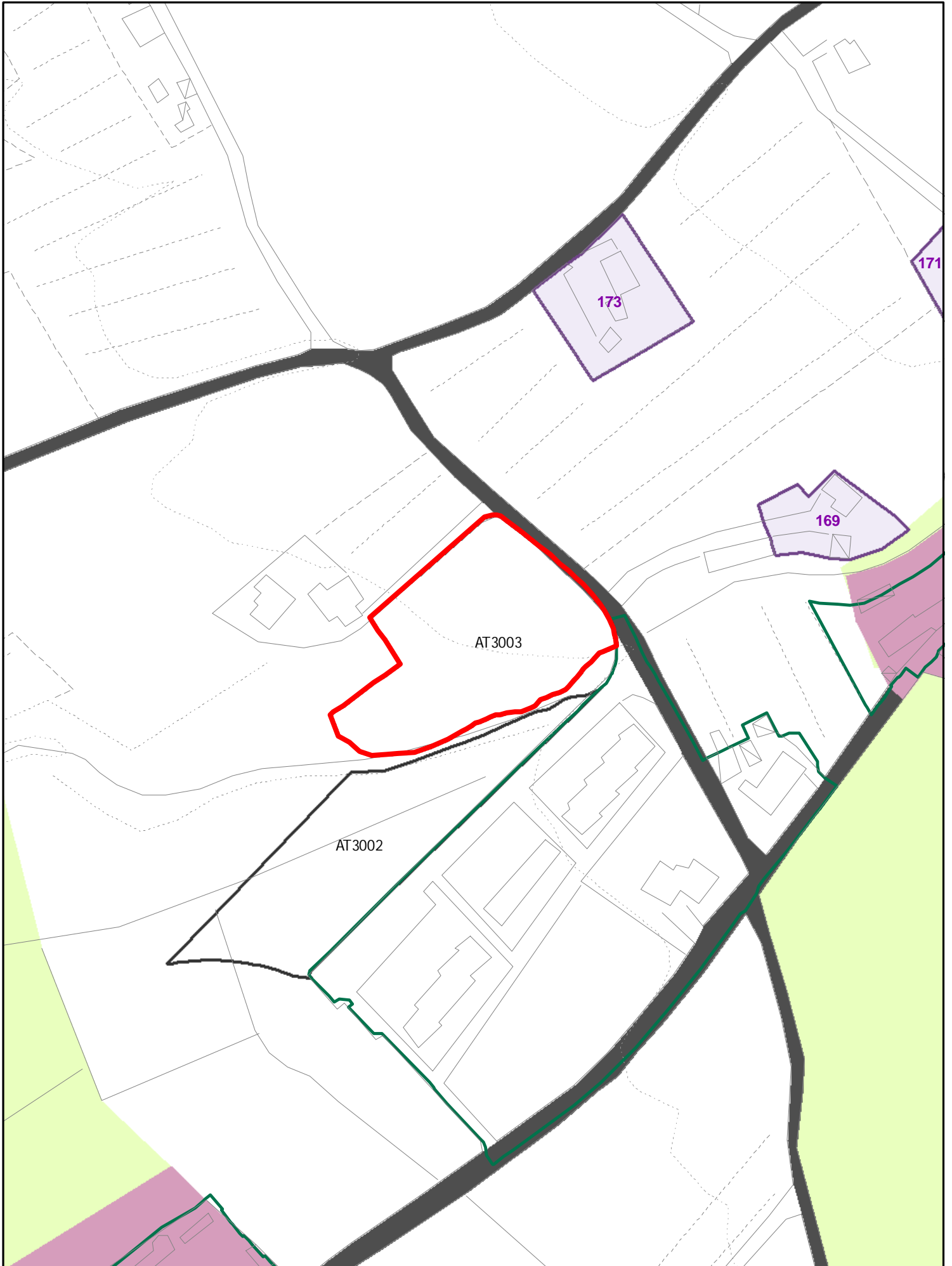

INSEDIAMENTI E INFRASTRUTTURE

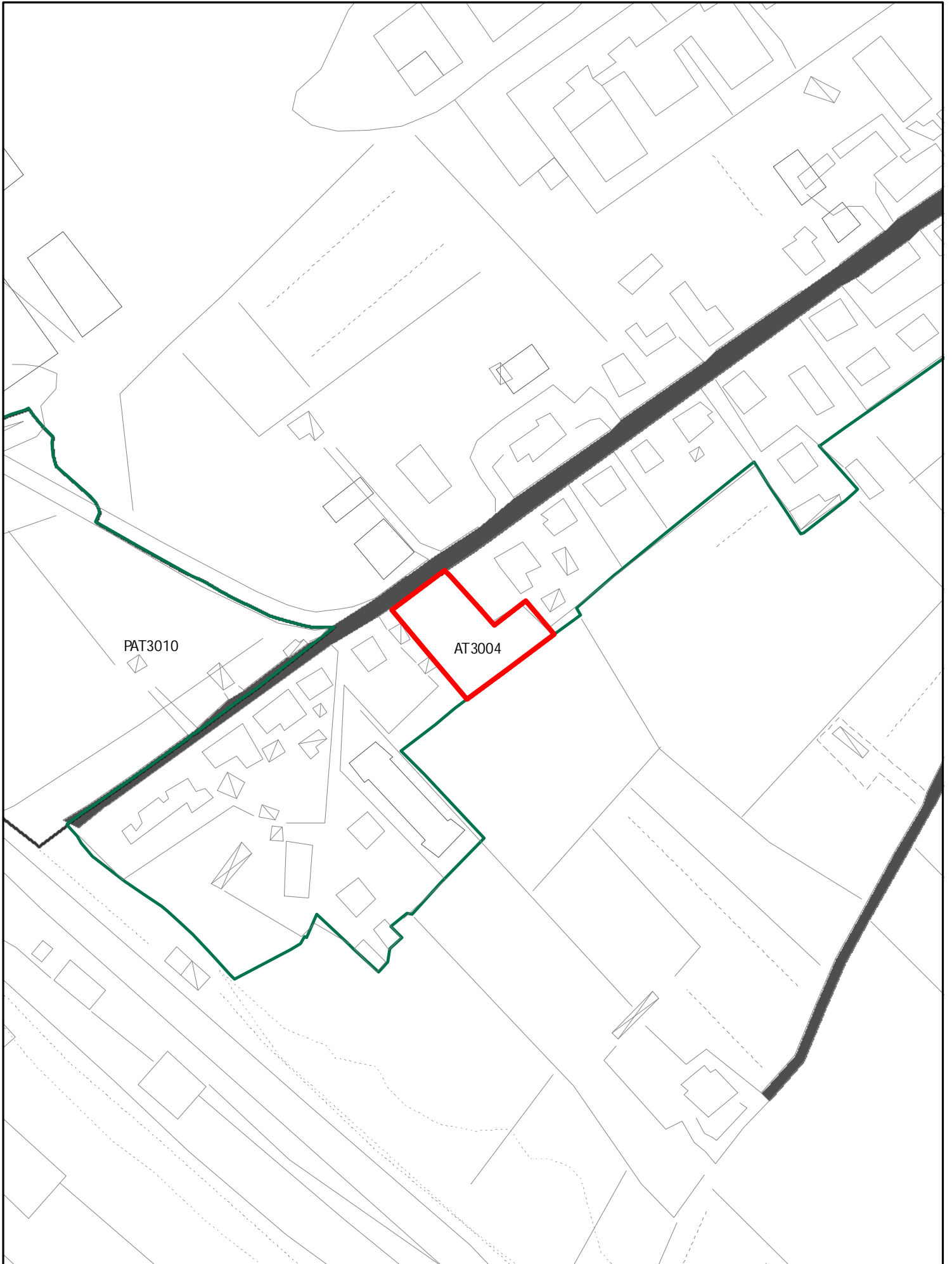

INSEDIAMENTI E INFRASTRUTTURE

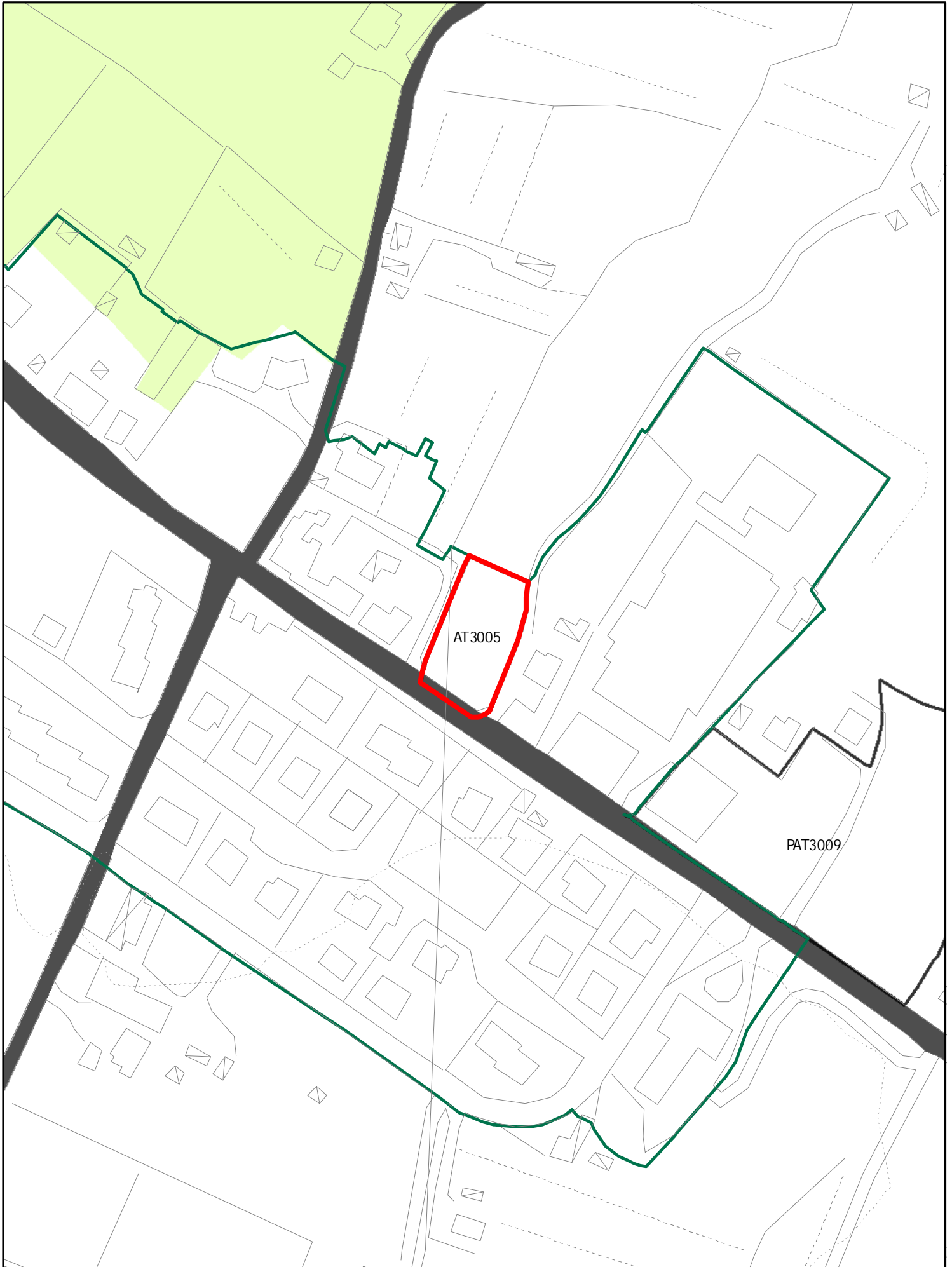

INSEDIAMENTI E INFRASTRUTTURE

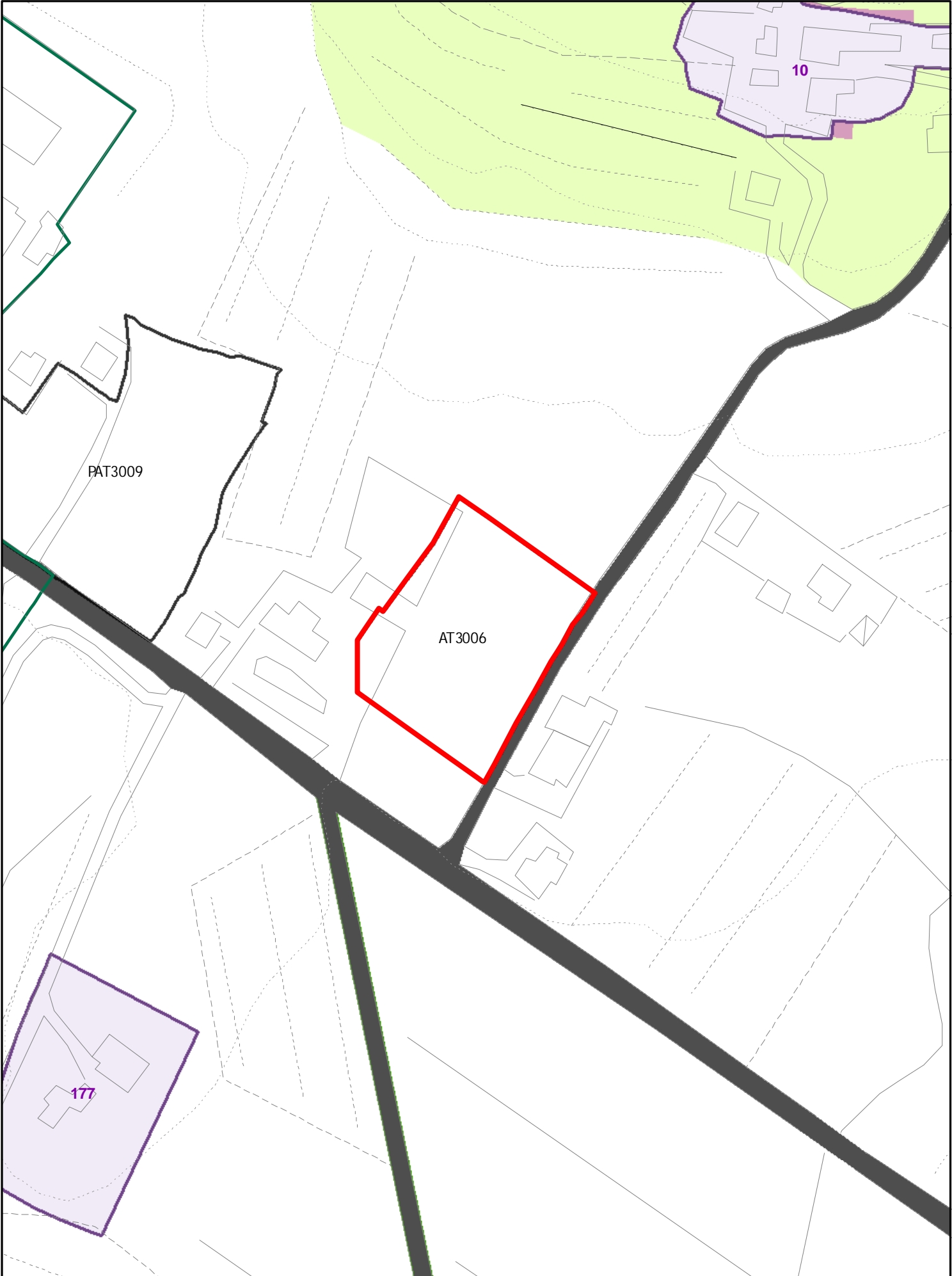

INSEDIAMENTI E INFRASTRUTTURE

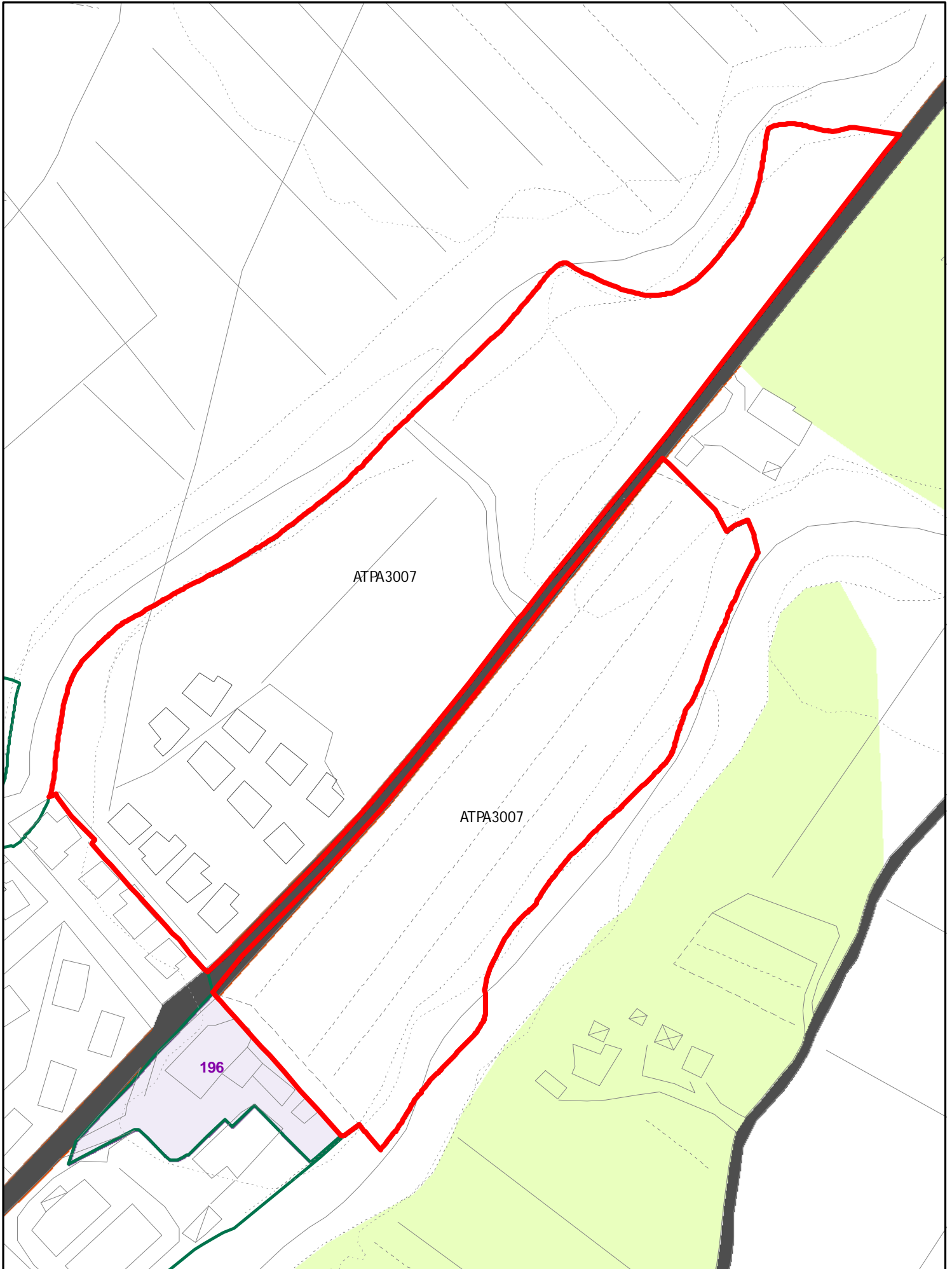

INSEDIAMENTI E INFRASTRUTTURE

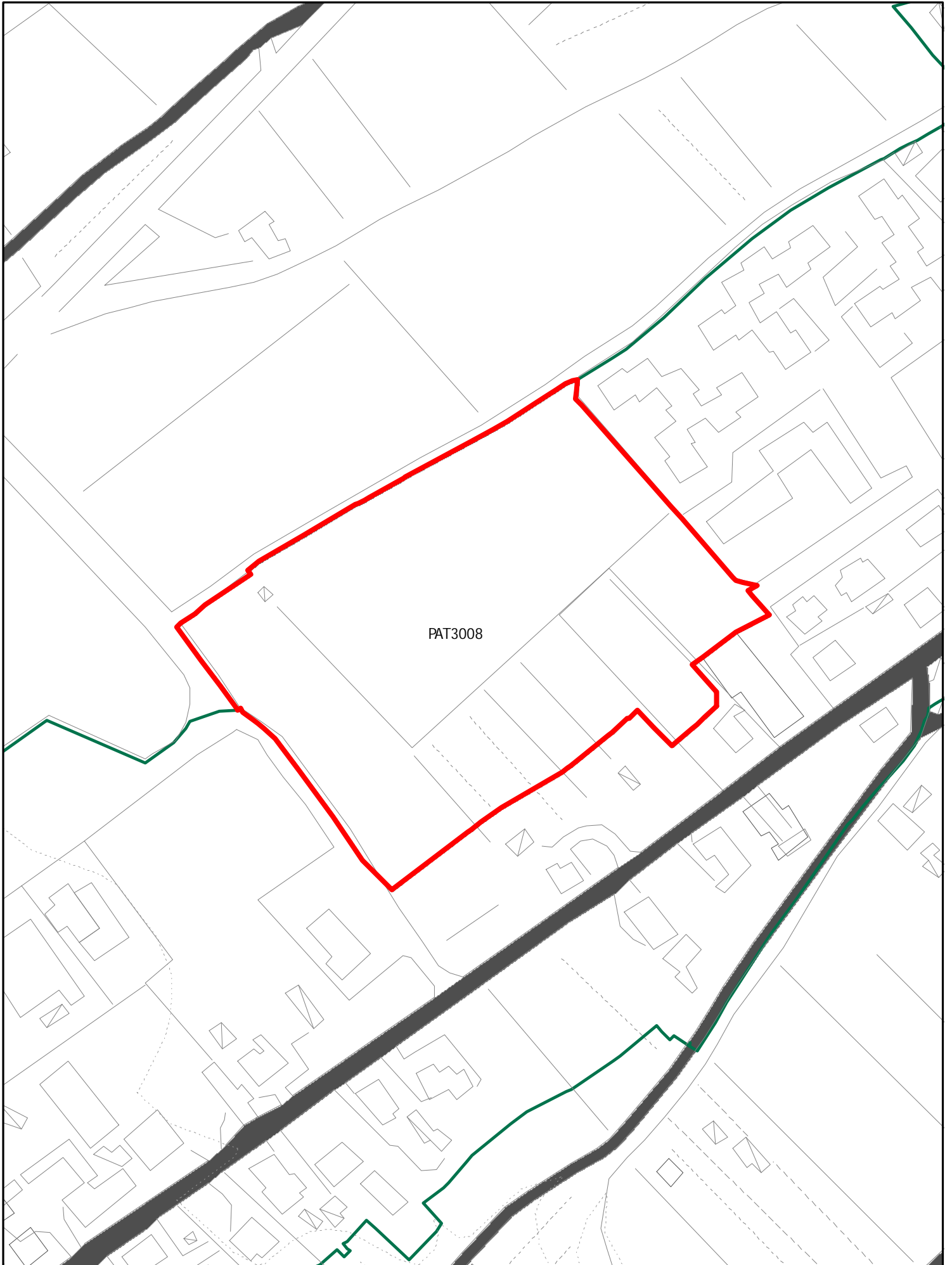

INSEDIAMENTI E INFRASTRUTTURE

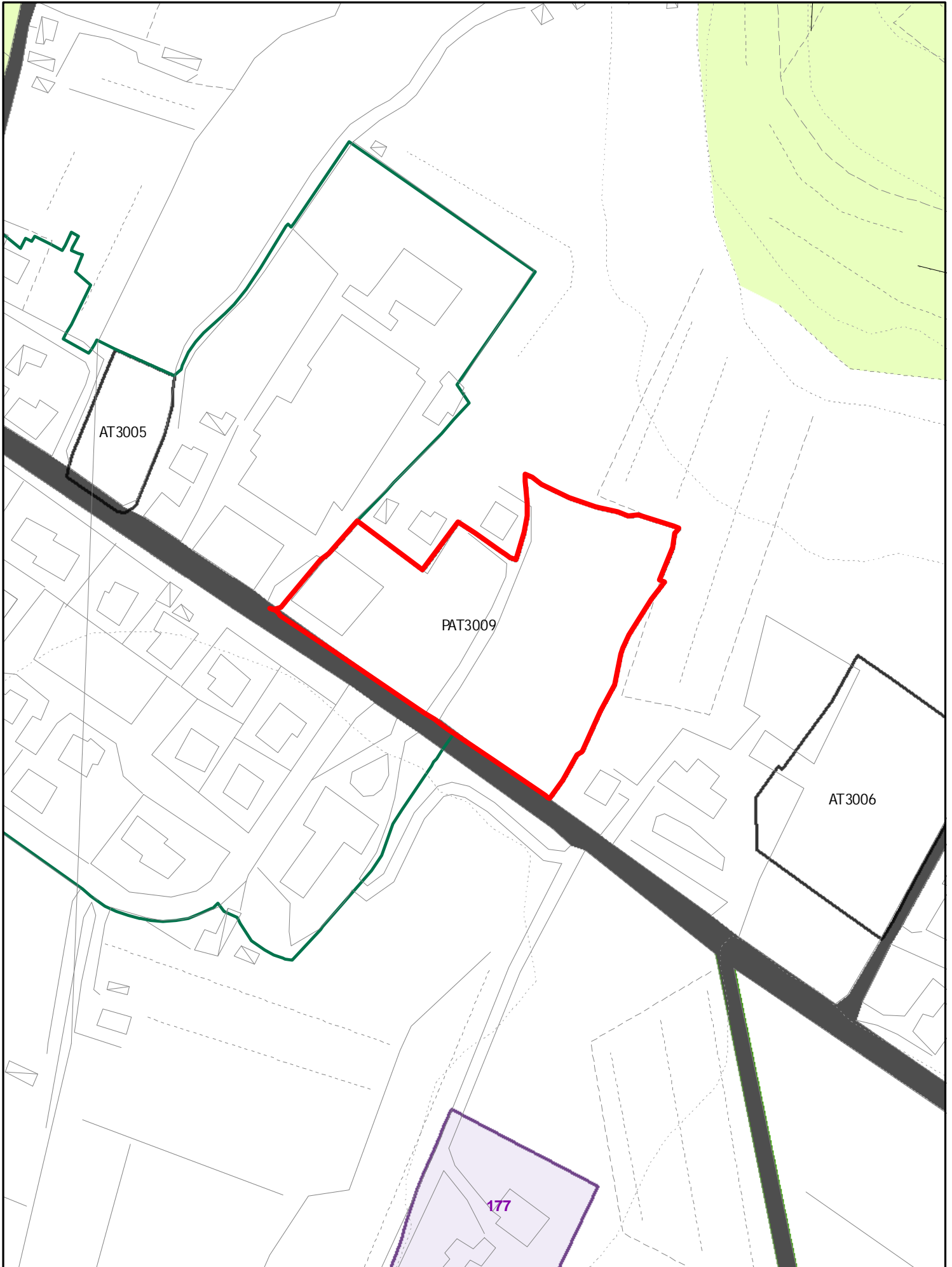

INSEDIAMENTI E INFRASTRUTTURE

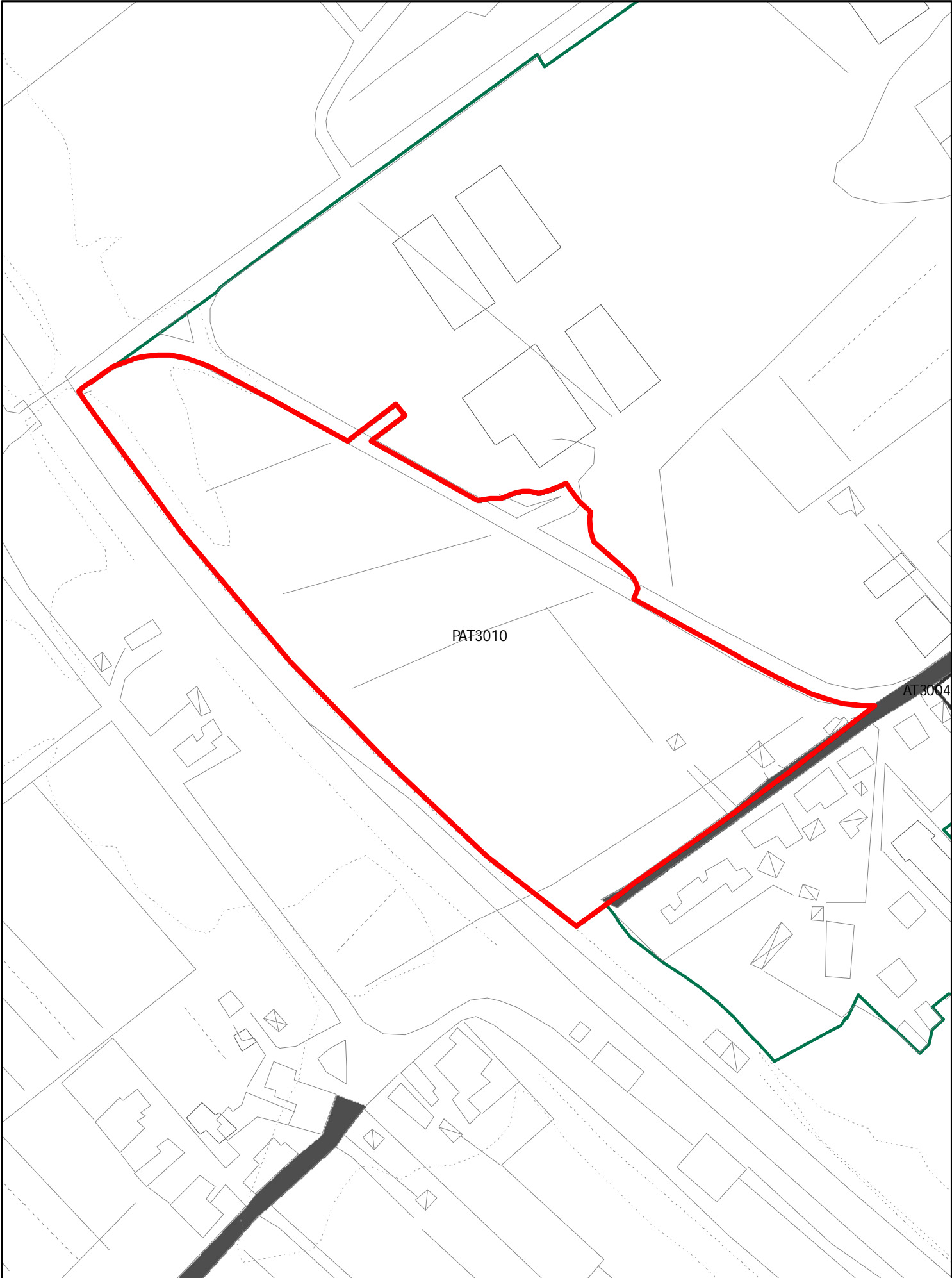

INSEDIAMENTI E INFRASTRUTTURE

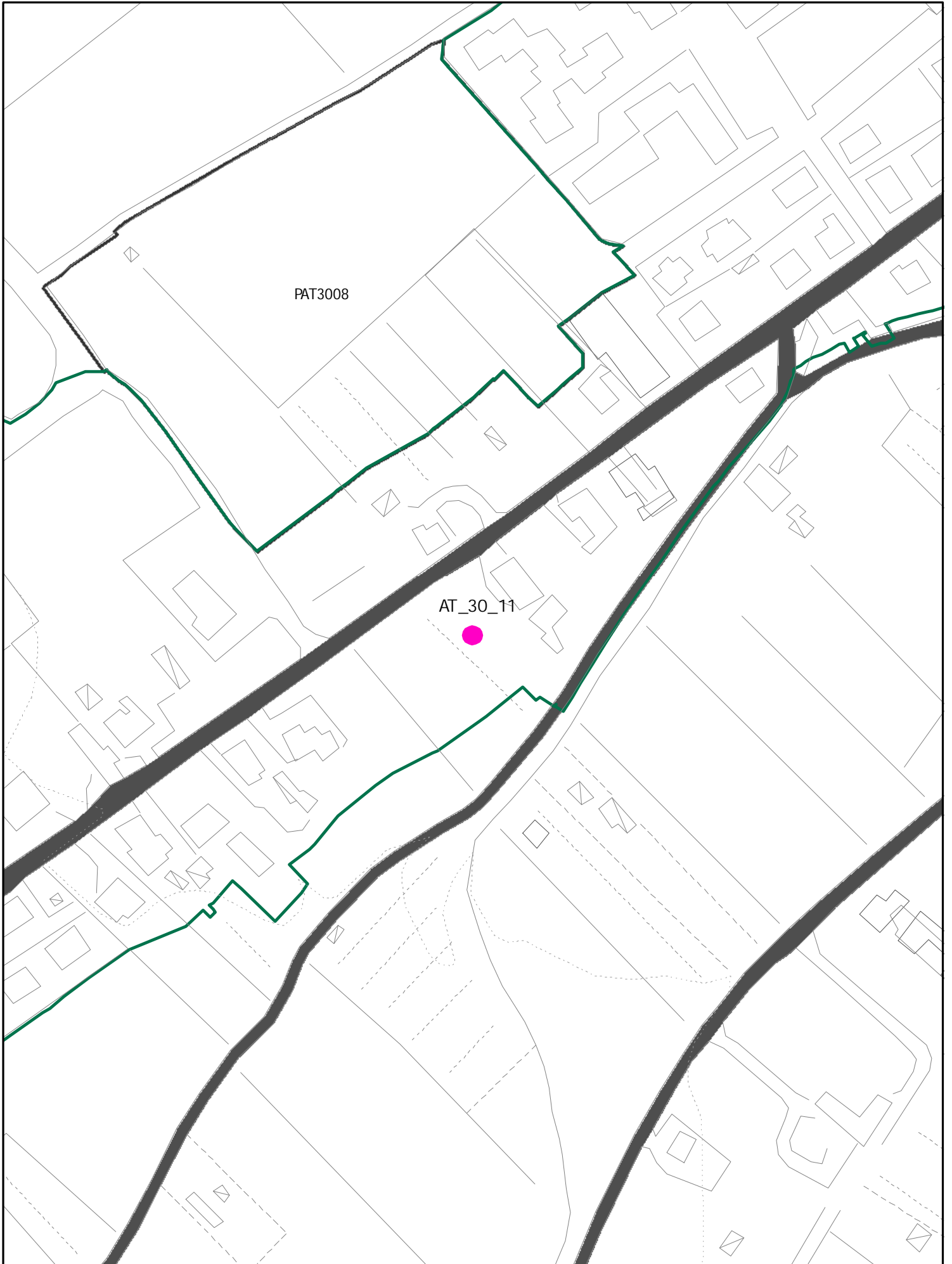



AT 3011

(ATA)

INSEDIAMENTI E INFRASTRUTTURE

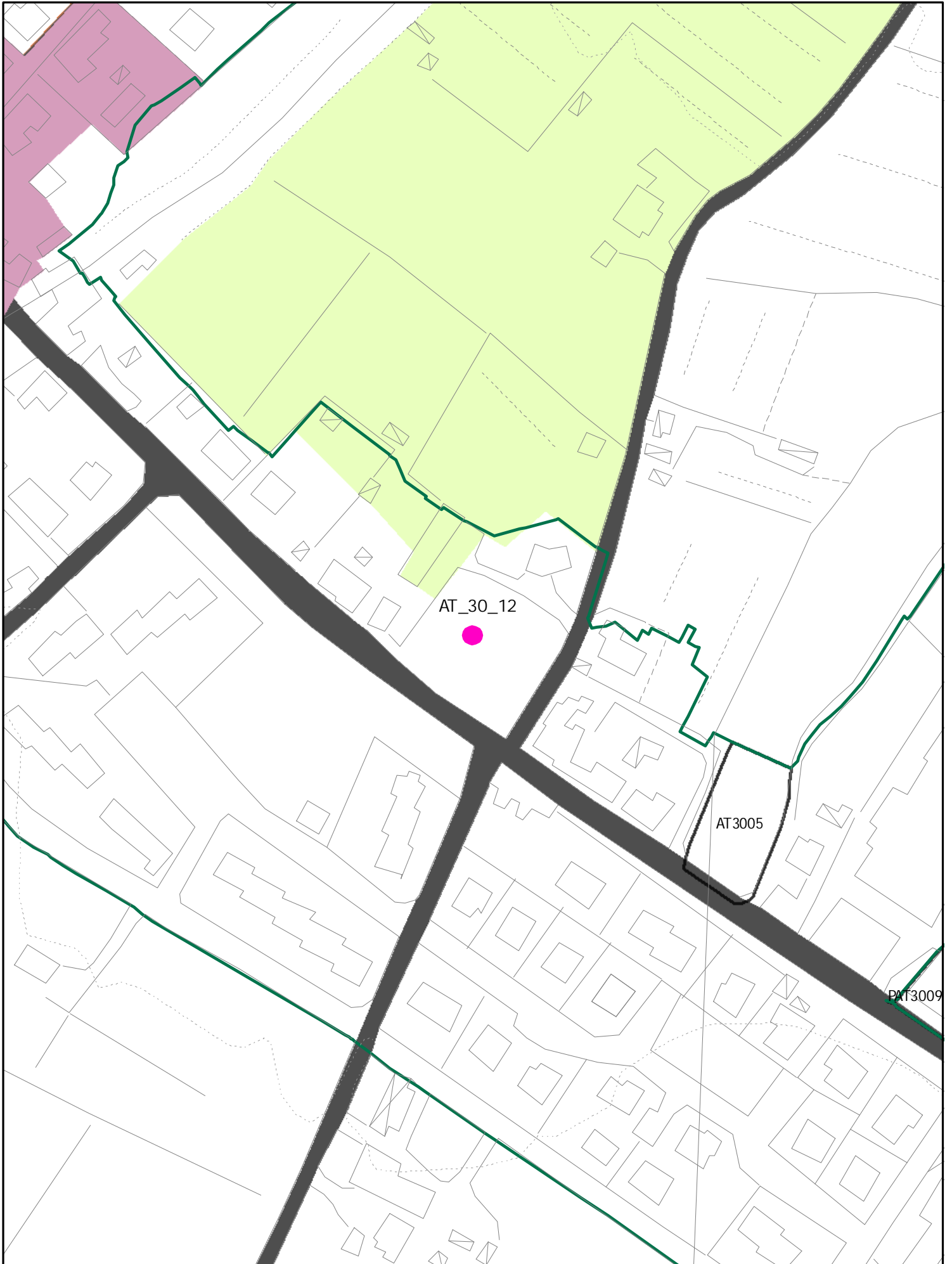



AT 3012

INSEDIAMENTI E INFRASTRUTTURE

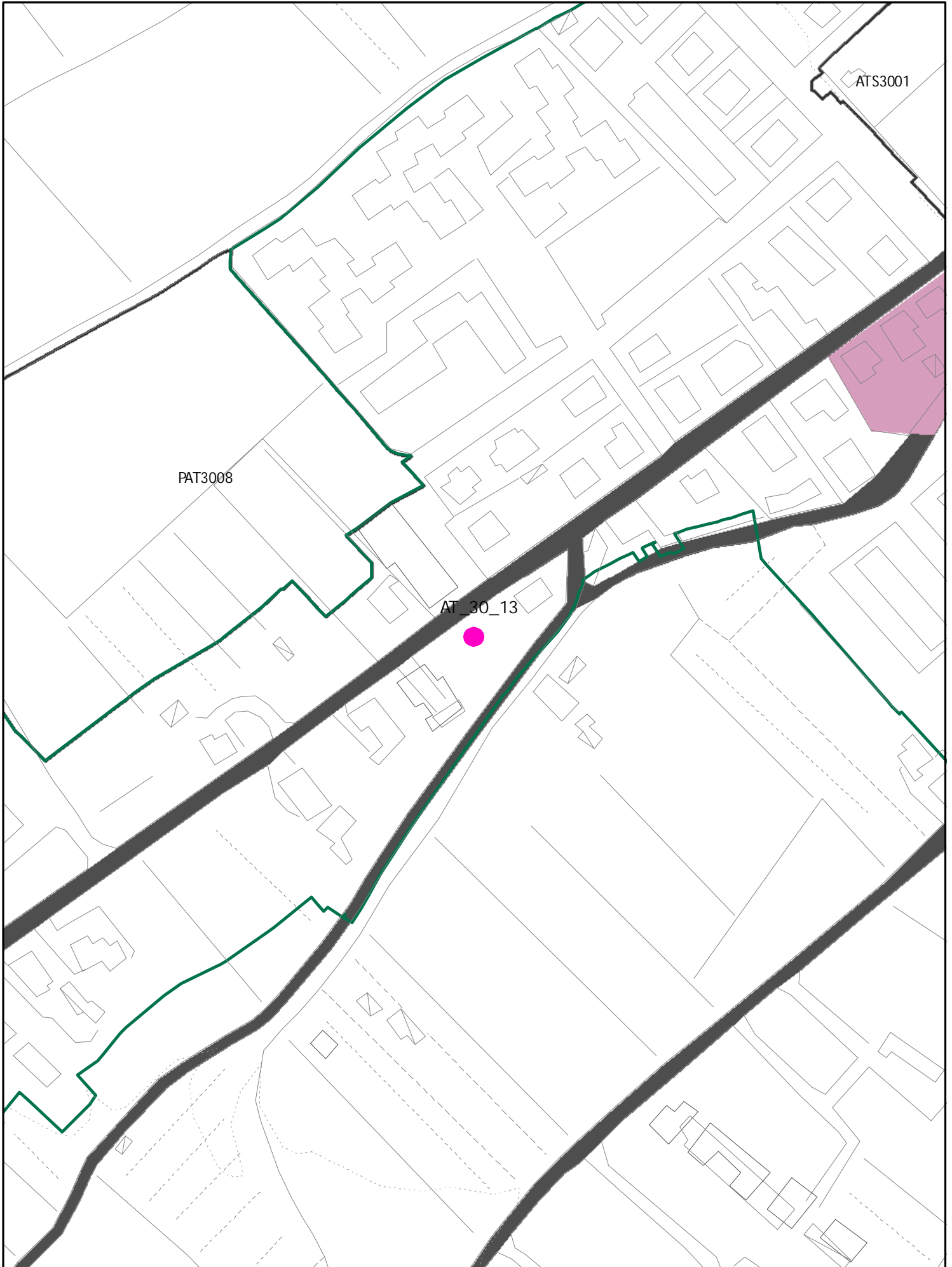

NUOVA AT

SUL : 200 MQ
ALT. MAX : 2 PIANI
P. di COSTR.

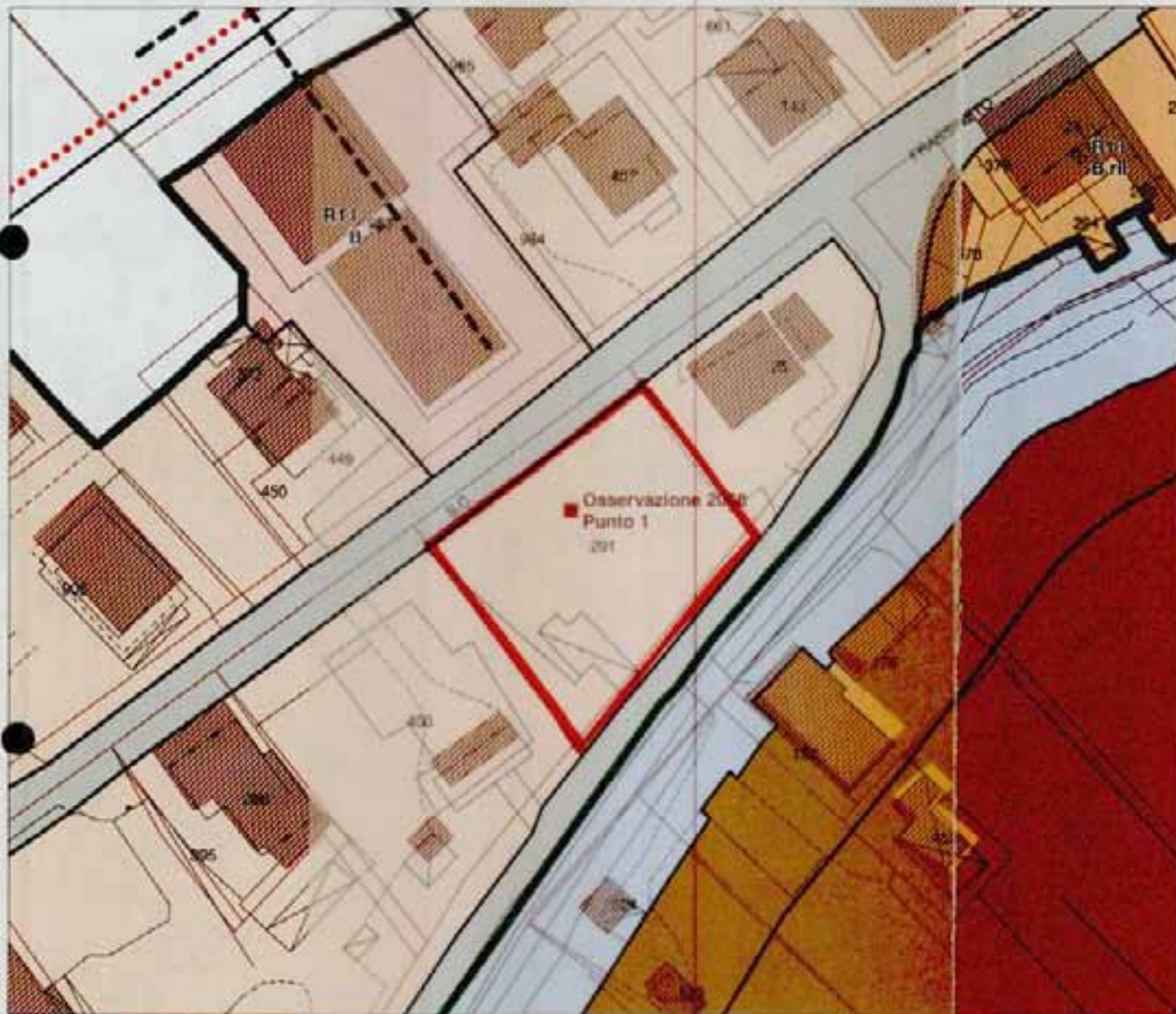

AT 3013

SUL 200 MQ
H max: 2 PIANI
PERMESSO DI COSTRUIRE

INSEDIAMENTI E INFRASTRUTTURE

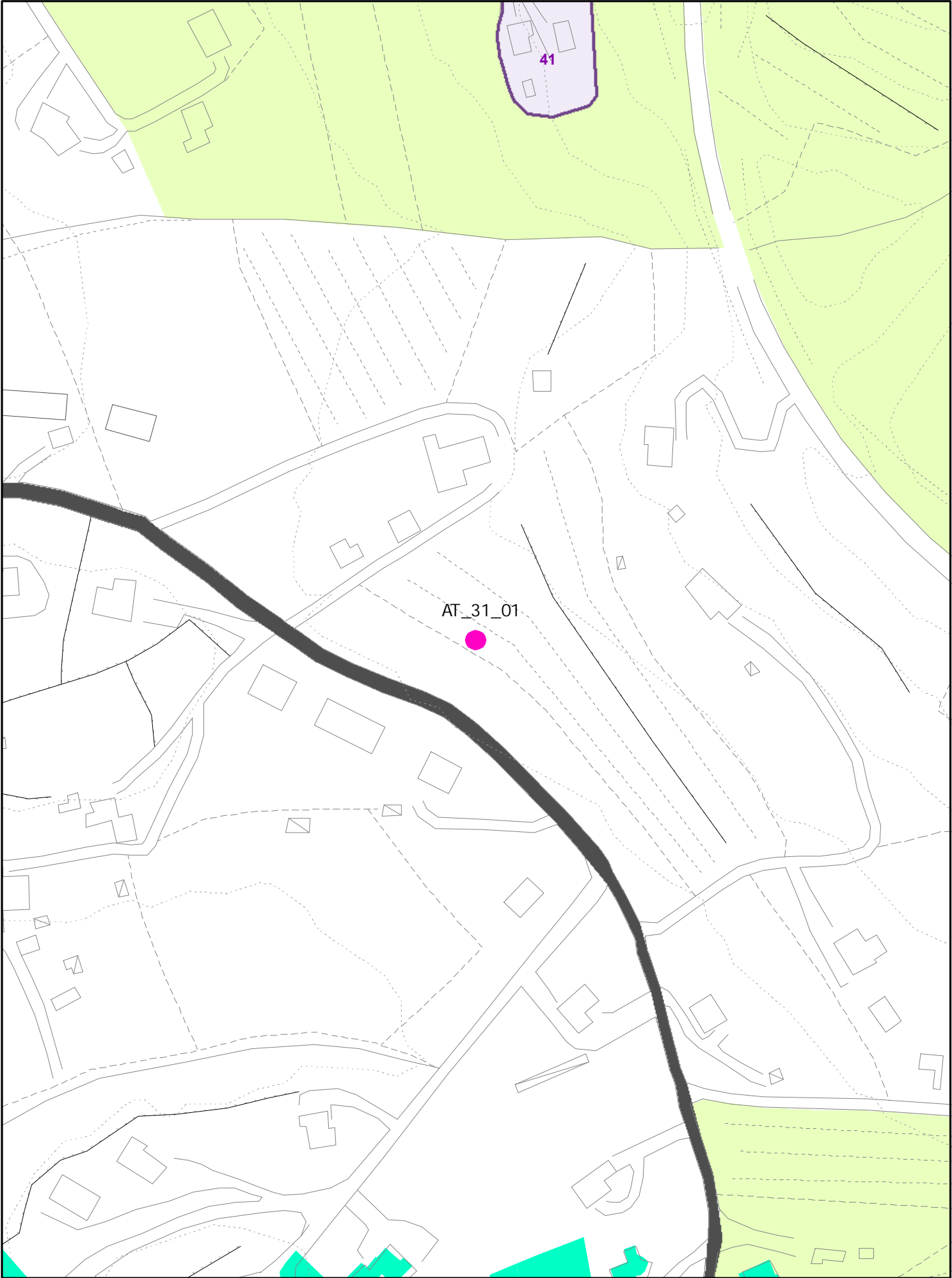



SCALA 1 : 2.000

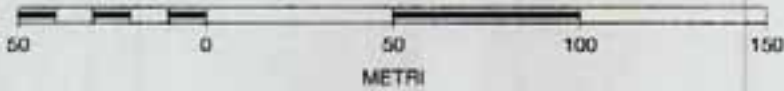

AT 3101

INSEDIAMENTI E INFRASTRUTTURE

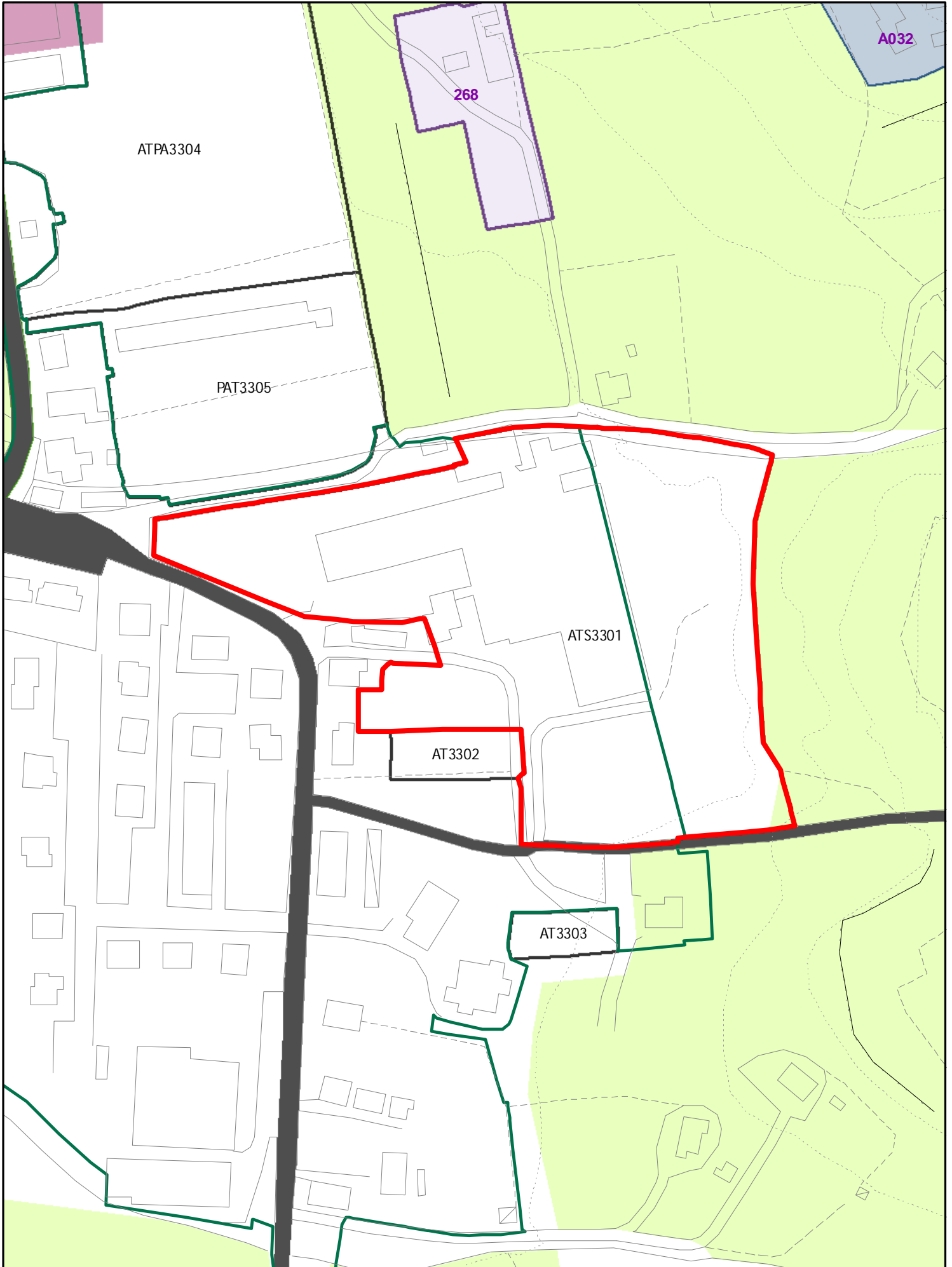

INSEDIAMENTI E INFRASTRUTTURE

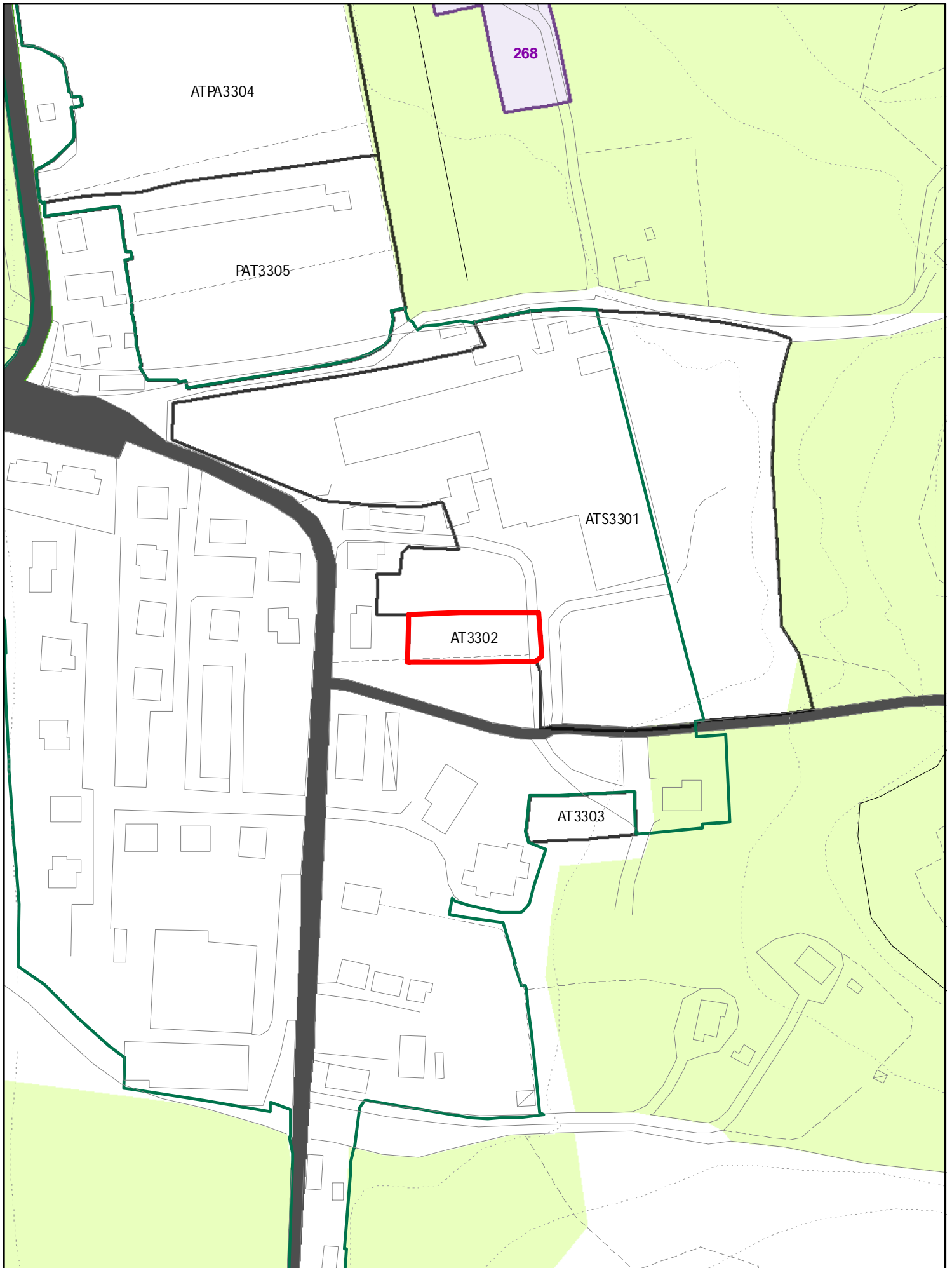

INSEDIAMENTI E INFRASTRUTTURE

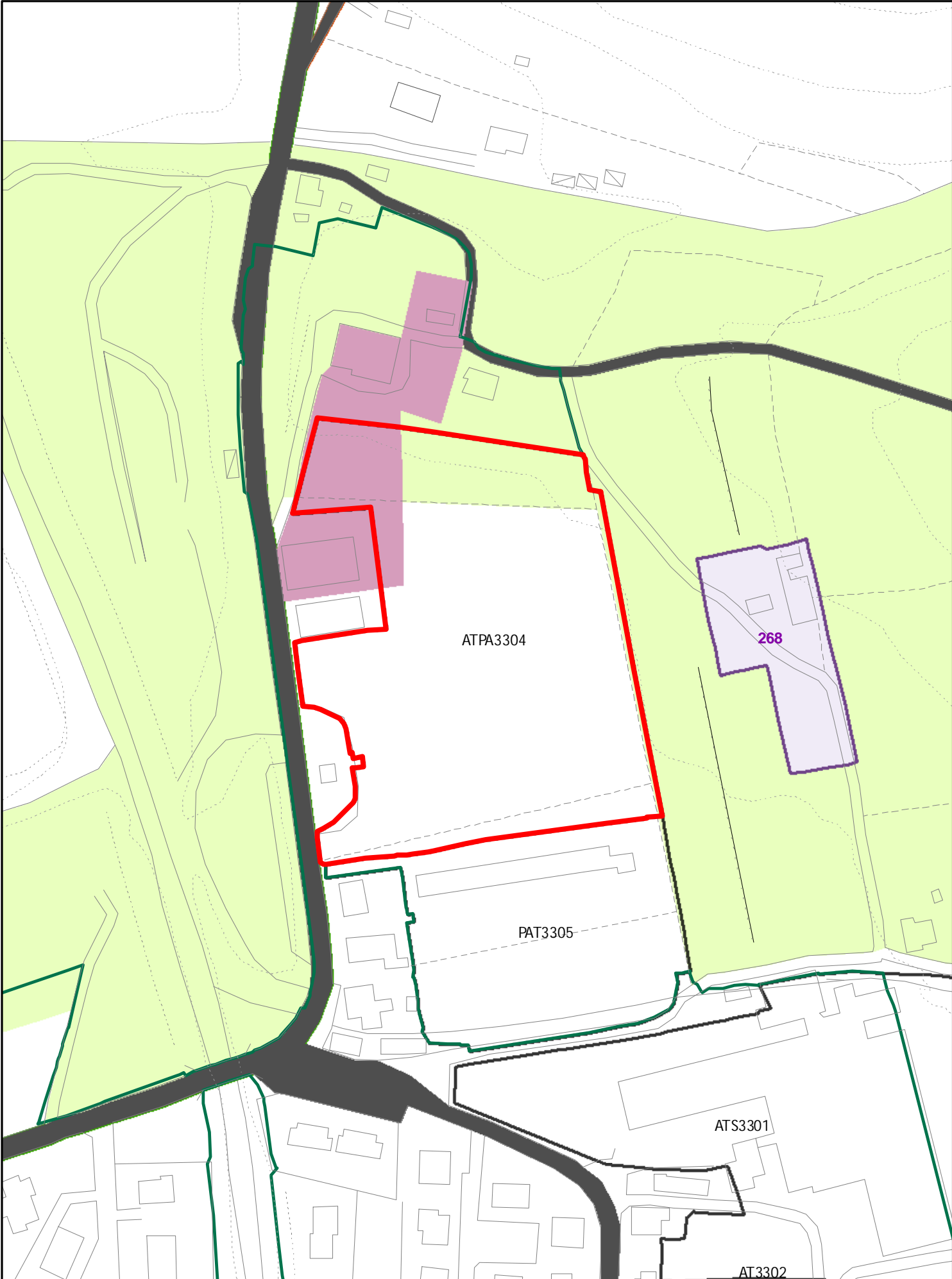

INSEDIAMENTI E INFRASTRUTTURE

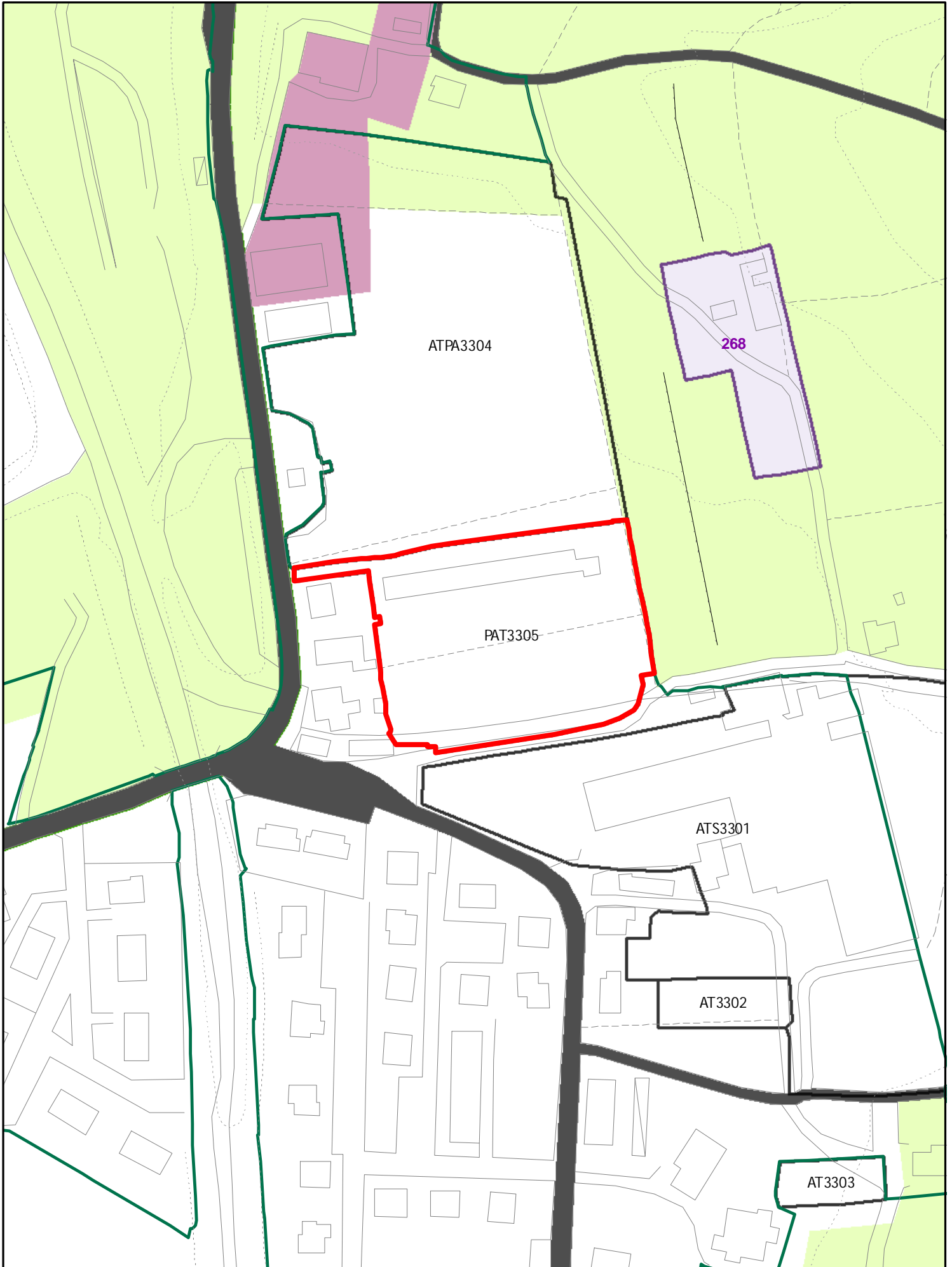

INSEDIAMENTI E INFRASTRUTTURE

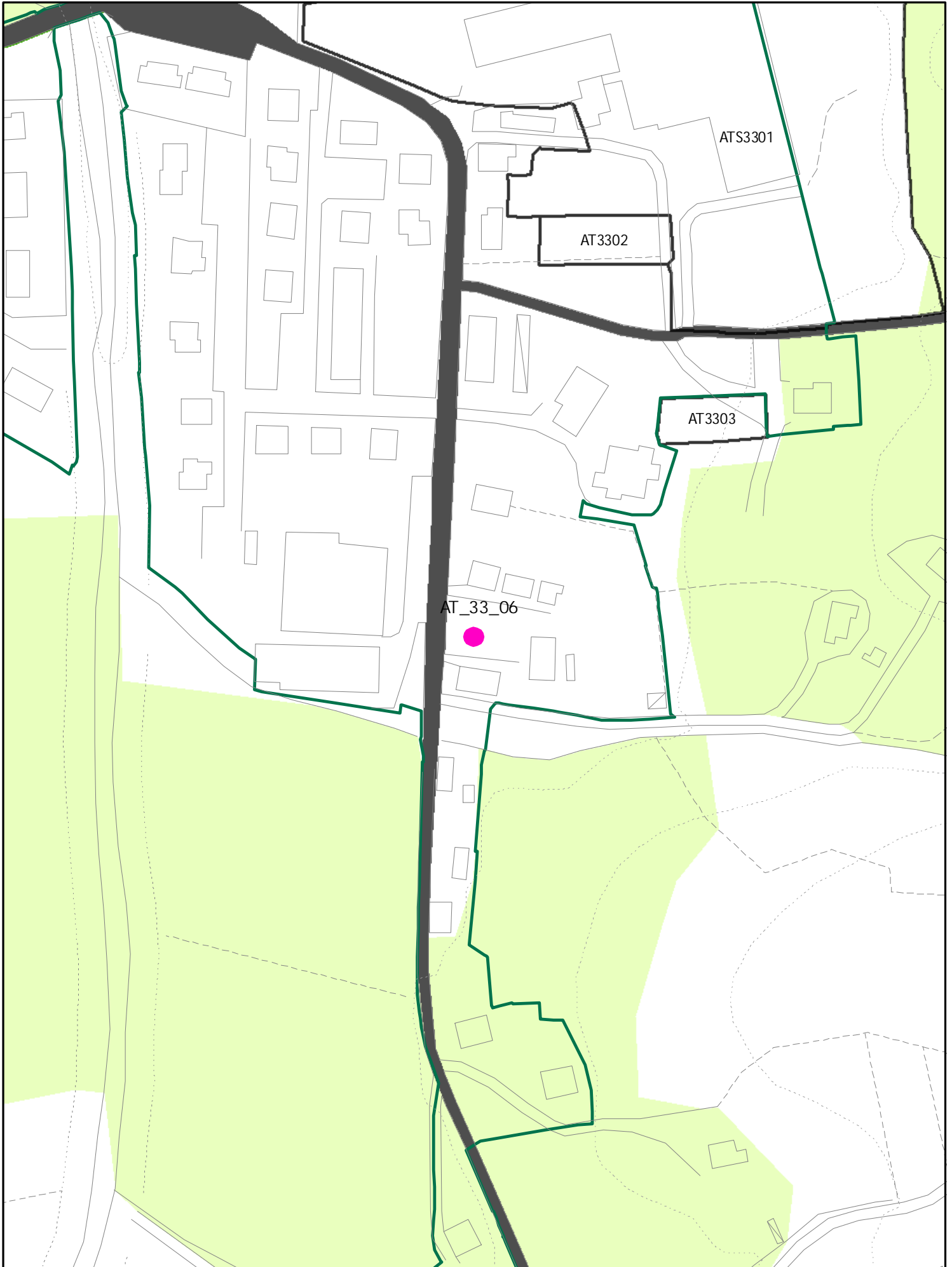

UTOE 33 PALAZZO DEL PERO

NUOVA AT SUL 200MQ RESID.
ALT. MAX: 2 PIANI
P. DI COSTR.

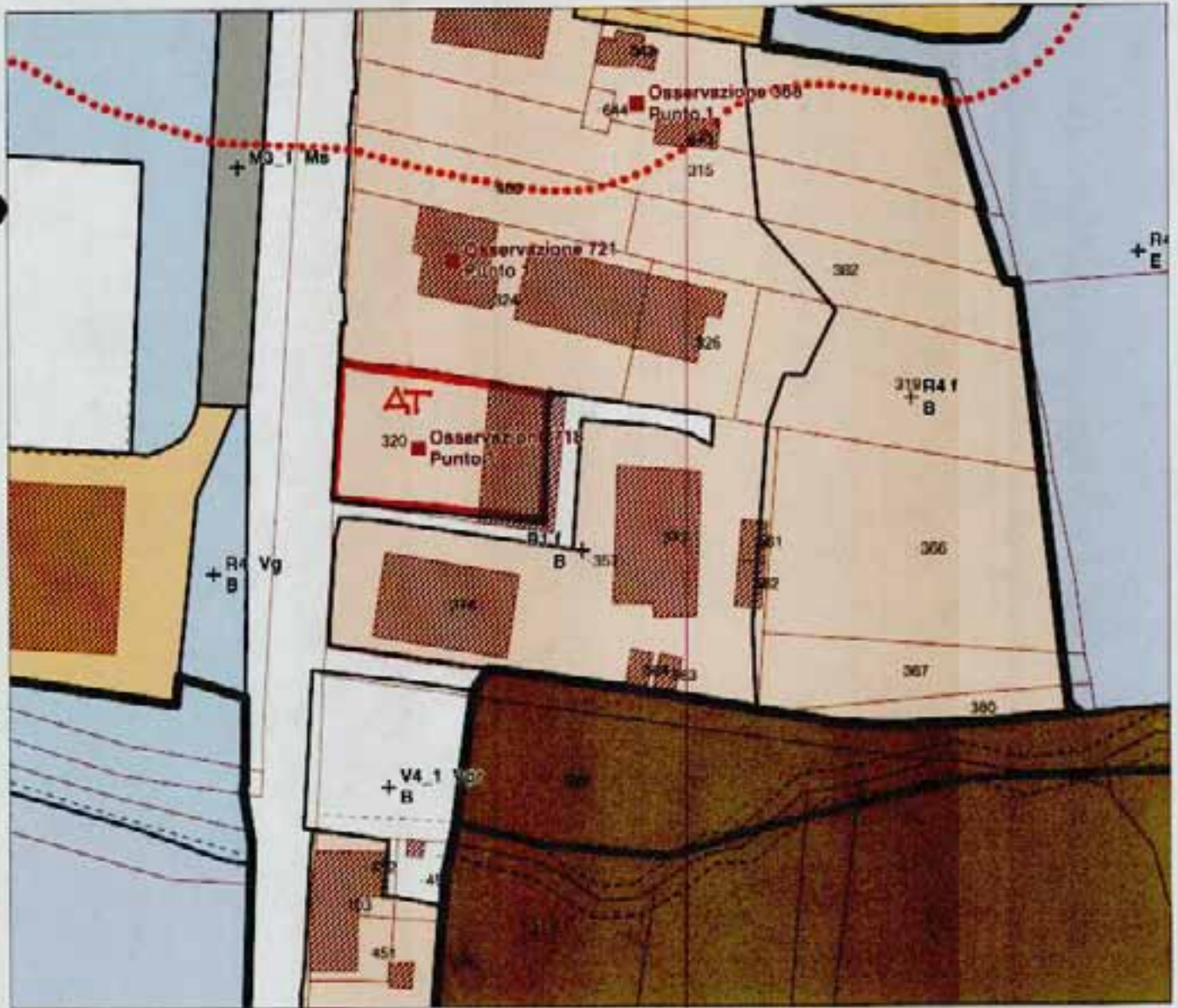

ATA 3306
(ATA)

Regolamento Urbanistico
Comune di Arezzo