



COMUNE DI AREZZO

Assessorato Urbanistica, Edilizia, Centro Storico

Direzione Servizi per il Territorio

Ufficio Pianificazione Urbanistica

Piano
Regolatore
Generale
2003

Regolamento
Urbanistico

Valutazione integrata

Sostenibilità paesistica: elementi costitutivi antropici
Sez. 3.2

PRG

ID: VAL_INTEGR_REV3_3_6_B

VOL.

ALLEGATO 6/b

Adozione:

D.C.C. 181 del 07/11/2009

Approvazione:

D.C.C. 43 del 23/03/2011

Il Sindaco
avv. Giuseppe Fanfani

L'Assessore
Stefano Gasperini

Direttore Servizi per il Territorio
arch. Fabrizio Beoni

Il Responsabile del Procedimento
arch. Marco Carletti

Direttore Ufficio Edilizia
arch. Roberto Calussi

Il Coordinatore
arch. Antonio Mugnai

I Geologi
geol. Fabio Poggi
geol. Massimiliano Rossi

Coredattore del Regolamento Urbanistico
arch. Stefania Rizzotti

Gruppo di Progettazione "Ufficio di Piano"
Coordinatore
arch. Omero Angeli

Collaboratori

arch. Claudia Bresciani, arch. Ilaria Chiosi
arch. Jacopo Corsi, arch. Monica Gnaldi, arch. Elisa Prospero, arch. Giulio Romano

dott.ssa Marzia Gioni, geom. Valentina Mazzoni, Franco Mollicchi, dott. Vincenzo Oliva,
arch. Laura Pagliai, arch. Laura Rogialli, Fiorenza Verdelli

geom. Luca Andrei, geom. Danilo Badini, ing. Paolo Berlingozzi,
ing. Roberto Bernardini, arch. Paola Bucci, geom. Adria Buricchi, ing. Paolo Frescucci,
geom. Giovanni Galli, arch. Francesca Ghiandai, geom. Barbara Marini,
arch. Antonio Persechino, geom. Gianna Pezzuoli, arch. Antonella Sangalli,
geom. Andrea Scartoni, arch. Enrico Tirabosco, geom. Beatrice Zuccherelli

Garante dell'informazione
dott.ssa Cecilia Agostini

Consulenti del Regolamento Urbanistico

Sistema Informativo
Luca Gentili

Fattibilità Economica
urb. Daniele Rallo

AREE DI TRASFORMAZIONE

	COD_AT	ATTUAZIONE
1 1	AT.01.01	ATS
2 2	AT.01.02	ATA
3 3	AT.01.03	ATA
4 4	AT.01.04	PAT
5 5	AT.01.05	PAT
6 6	AT.01.08	ATB
7 1	AT.03.01	ATS
8 2	AT.03.02	ATS
9 3	AT.03.03	ATB
10 4	AT.03.04	ATA
11 5	AT.03.05	PAT
12 6	AT.03.06	PAT
13 1	AT.04.01	ATB
14 2	AT.04.02	ATB
15 3	AT.04.03	ATA
16 4	AT.04.04	ATA
17 5	AT.04.05	ATA
18 6	AT.04.06	AT_PA
19 7	AT.04.07	PAT
20 8	AT.04.08	PAT
21 9	AT.04.09	PAT
22 10	AT.04.11	ATA
23 11	AT.04.12	ATA
24 12	AT.04.13	ATB
25 1	AT.05.01	ATS
26 2	AT.05.02	ATA
27 3	AT.05.03	ATA
28 4	AT.05.04	ATA
29 5	AT.05.05	ATB
30 6	AT.05.06	ATA
31 7	AT.05.07	ATB
32 8	AT.05.08	ATA
33 1	AT.06.02	ATS
34 2	AT.06.03	ATA
35 1	AT.07.01	ATS
36 2	AT.07.02	ATS
37 3	AT.07.03	ATB
38 4	AT.07.04	ATB
39 5	AT.07.05	ATB
40 6	AT.07.06	ATA
41 7	AT.07.07	AT_PA
42 8	AT.07.08	PAT
43 9	AT.07.09	PAT
44 10	AT.07.10	PAT
45 1	AT.08.01	ATS
46 1	AT.09.01	ATC
47 2	AT.09.02	ATA
48 1	AT.10.01	ATA
49 2	AT.10.02	ATA
50 3	AT.10.03	ATS
51 4	AT.10.04	ATA
52 5	AT.10.05	ATA
53 1	AT.11.01	ATS
54 2	AT.11.02	ATB



55	3	AT.11.03	ATC
56	4	AT.11.05	PAT
57	5	AT.11.06	ATB
58	6	AT.11.07	ATA
59	7	AT.11.08	ATA
60	1	AT.12.01	AT_PA
61	1	AT.13.01	ATA
62	2	AT.13.02	ATA
63	3	AT.13.03	AT_PA
64	4	AT.13.04	PAT
65	5	AT.13.05	PAT
66	1	AT.14.01	ATS
67	2	AT.14.02	ATA
68	3	AT.14.03	ATA
69	4	AT.14.04	ATA
70	5	AT.14.05	ATA
71	6	AT.14.06	AT_PA
72	7	AT.14.07	AT_PA
73	8	AT.14.08	AT_PA
74	9	AT.14.09	AT_PA
75	10	AT.14.10	ATA
76	1	AT.15.01	ATS
77	2	AT.15.02	ATB
78	3	AT.15.03	ATA
79	4	AT.15.04	ATA
80	1	AT.17.01	ATS
81	2	AT.17.02	ATS
82	3	AT.17.03	ATB
83	4	AT.17.04	ATB
84	5	AT.17.05	ATB
85	6	AT.17.06	ATA
86	7	AT.17.07	PAT
87	8	AT.17.08	PAT
88	9	AT.17.09	PAT
89	10	AT.17.10	PAT
90	11	AT.17.11	PAT
91	12	AT.17.12	ATA
92	13	AT.17.13	ATA
93	14	AT.17.14	ATC
94	15	AT.17.15	ATB
95	16	AT.17.16	ATA
96	17	AT.17.17	AT_PA
97	1	AT.18.01	AT_PA
98	1	AT.19.01	AT_PA
99	2	AT.19.02	AT_PA
100	1	AT.20.01	ATC
101	2	AT.20.02	ATC
102	3	AT.20.03	PAT
103	4	AT.20.05	ATC
104	5	AT.20.06	ATC
105	1	AT.21.01	ATC
106	2	AT.21.02	AT_PA
107	3	AT.21.03	PAT
108	4	AT.21.05	PAT
109	5	AT.21.06	ATB
110	1	AT.22.01	ATC
111	2	AT.22.02	ATB

112	3	AT.22.03	ATB
113	4	AT.22.04	ATA
114	5	AT.22.05	AT_PA
115	6	AT.22.06	AT_PA
116	1	AT.23.02	ATC
117	2	AT.23.03	ATC
118	3	AT.23.04	ATC
119	4	AT.23.05	ATB
120	5	AT.23.06	ATA
121	6	AT.23.07	ATA
122	7	AT.23.08	ATA
123	8	AT.23.09	AT_PA
124	1	AT.24.01	ATB
125	2	AT.24.02	ATA
126	3	AT.24.03	AT_PA
127	4	AT.24.04	ATA
128	1	AT.25.01	ATS
129	2	AT.25.02	ATB
130	3	AT.25.03	ATB
131	4	AT.25.04	ATA
132	5	AT.25.05	ATA
133	1	AT.26.01	ATS
134	2	AT.26.02	ATC
135	3	AT.26.03	ATA
136	1	AT.27.01	ATS
137	2	AT.27.02	ATA
138	3	AT.27.04	ATA
139	4	AT.27.05	ATA
140	5	AT.27.06	ATB
141	1	AT.28.01	ATS
142	2	AT.28.02	ATA
143	3	AT.28.03	ATA
144	4	AT.28.04	ATA
145	5	AT.28.05	PAT
146	6	AT.28.06	ATA
147	7	AT.28.07	ATA
148	1	AT.29.01	ATS
149	2	AT.29.02	ATC
150	3	AT.29.03	ATB
151	4	AT.29.04	PAT
152	5	AT.29.05	ATA
153	1	AT.30.01	ATS
154	2	AT.30.02	ATB
155	3	AT.30.03	ATB
156	4	AT.30.04	ATA
157	5	AT.30.05	ATA
158	6	AT.30.06	ATA
159	7	AT.30.07	AT_PA
160	8	AT.30.08	PAT
161	9	AT.30.09	PAT
162	10	AT.30.10	PAT
163	11	AT.30.11	ATA
164	12	AT.30.12	ATB
165	13	AT.30.13	ATA
166	1	AT.31.01	AT_PA
167	1	AT.33.01	ATS
168	2	AT.33.02	ATA





169 3	AT.33.04	AT_PA
170 4	AT.33.05	PAT
171 5	AT.33.06	ATA

ELEMENTI COSTITUTIVI ANTROPICI







TERRAZZAMENTI

-  T
-  T_1

PERTINENZE

-  AGGREGATI
-  ED. SPEC
-  URBANA
-  VILLE
-  isola

SOTTOSISTEMI

-  V1
-  V2
-  V4
-  V5_1
-  V5_2
-  V5_3
-  V5_4

TIPI_PAESAGGIO

-  c1_fattorie granducali della Valdichiana

ELEMENTI COSTITUTIVI ANTROPICI

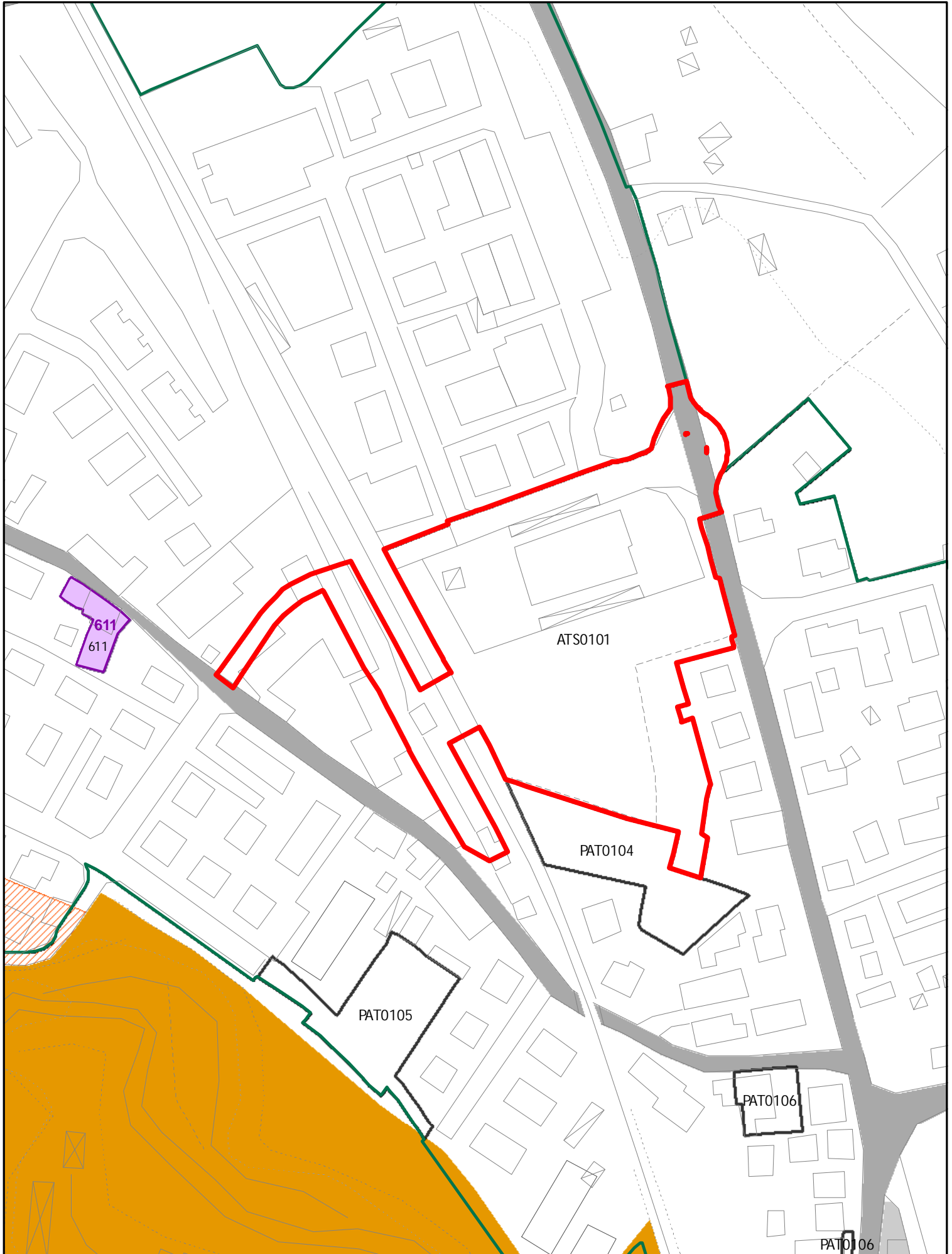

ELEMENTI COSTITUTIVI ANTROPICI

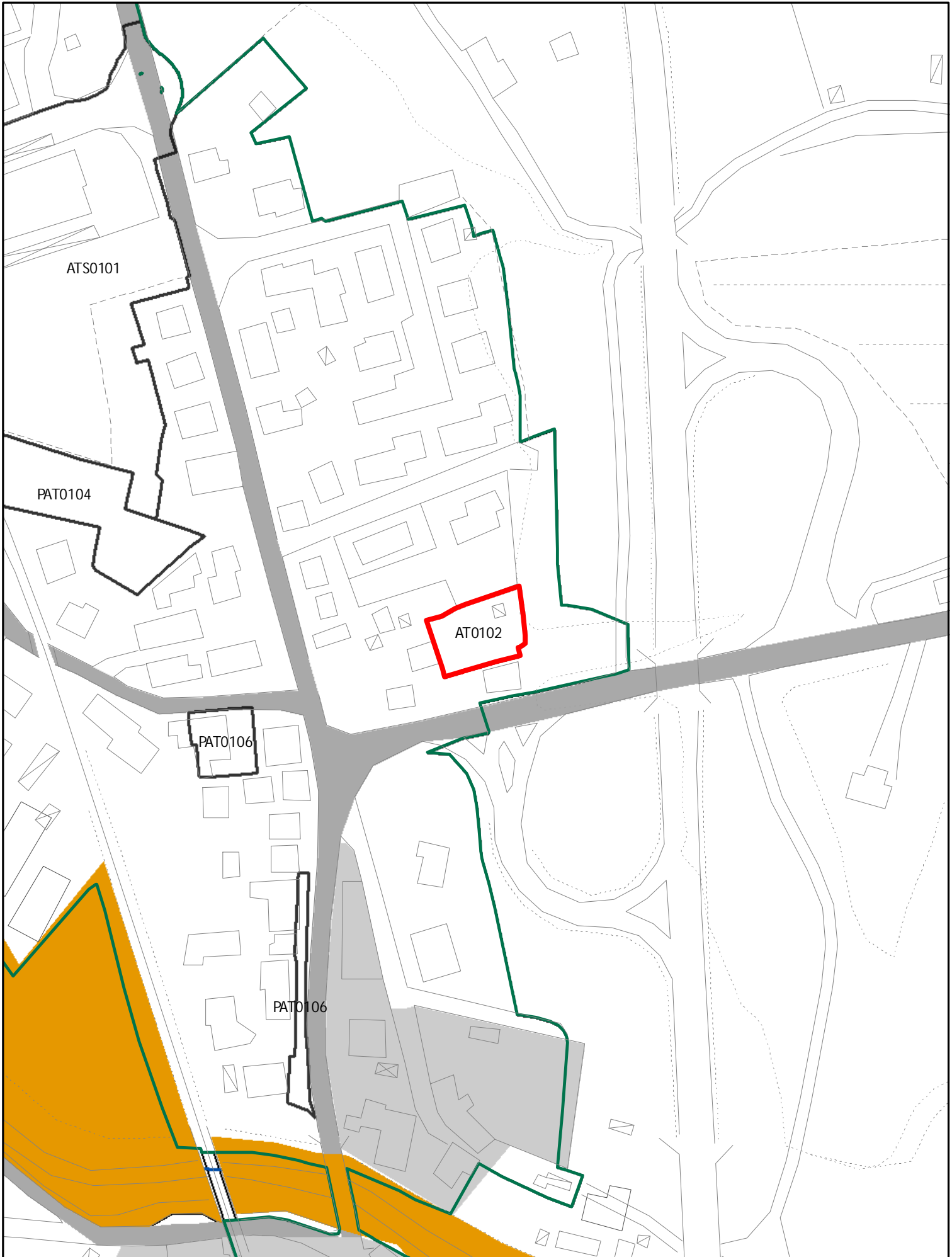

ELEMENTI COSTITUTIVI ANTROPICI

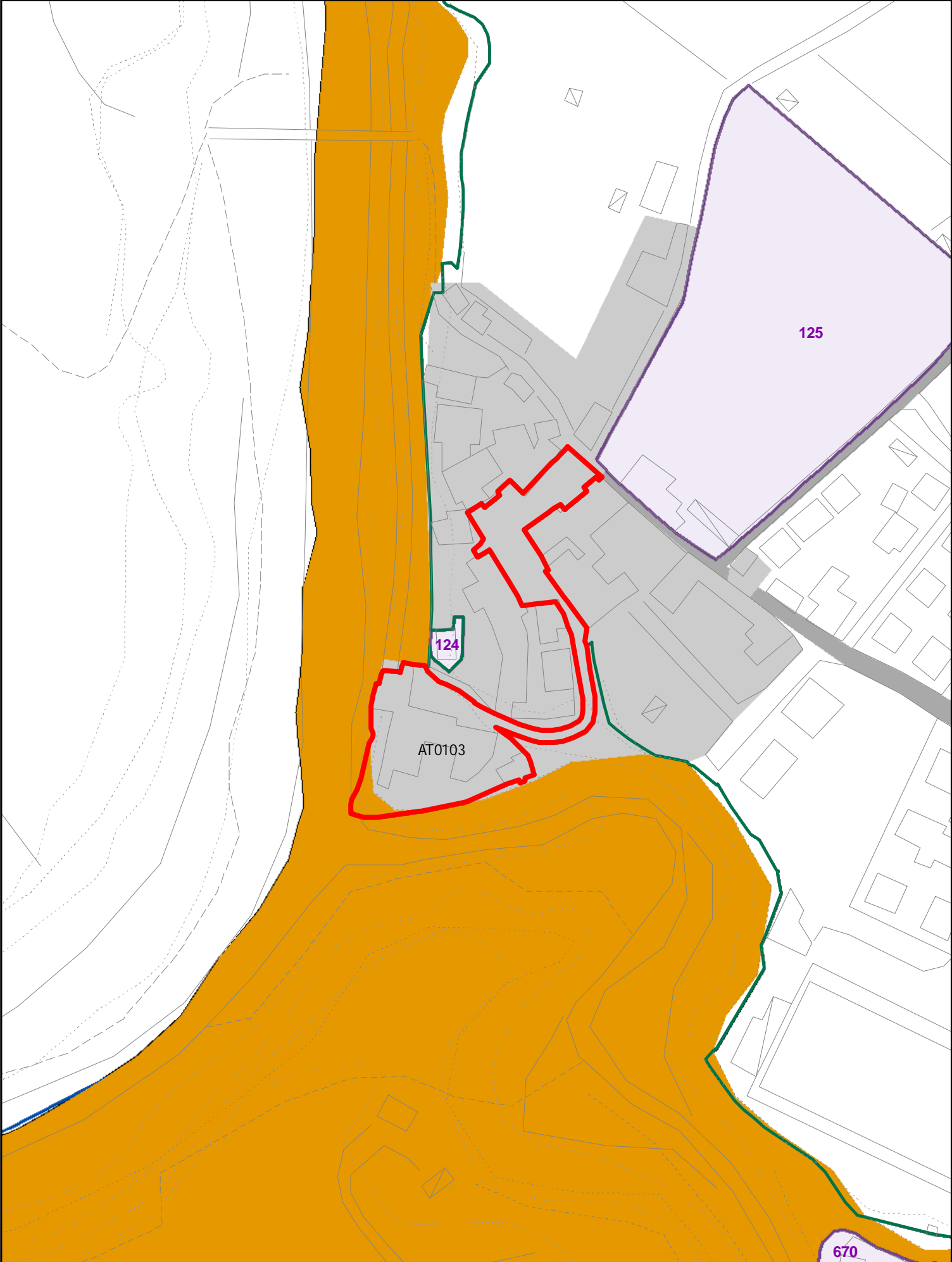

ELEMENTI COSTITUTIVI ANTROPICI

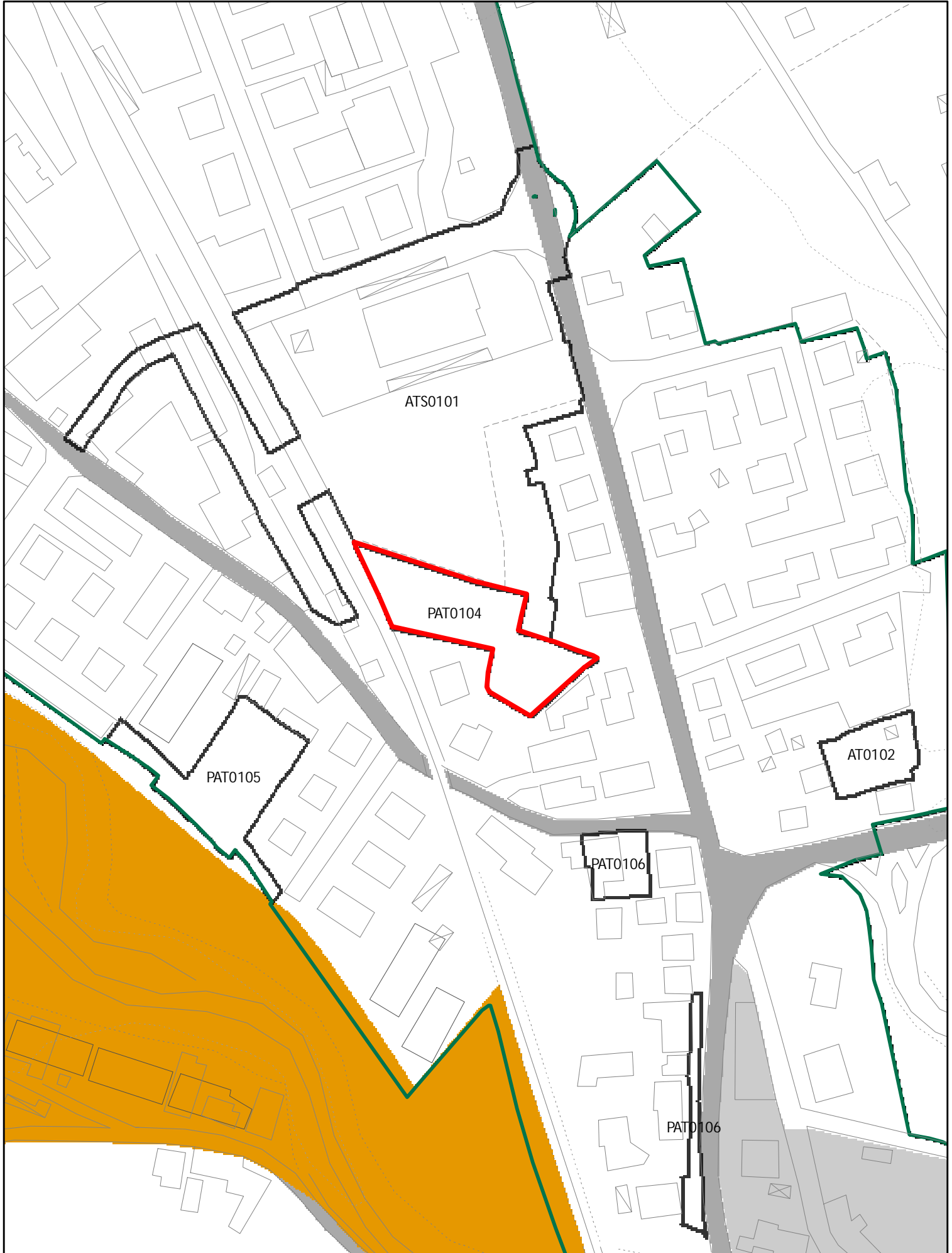

ELEMENTI COSTITUTIVI ANTROPICI

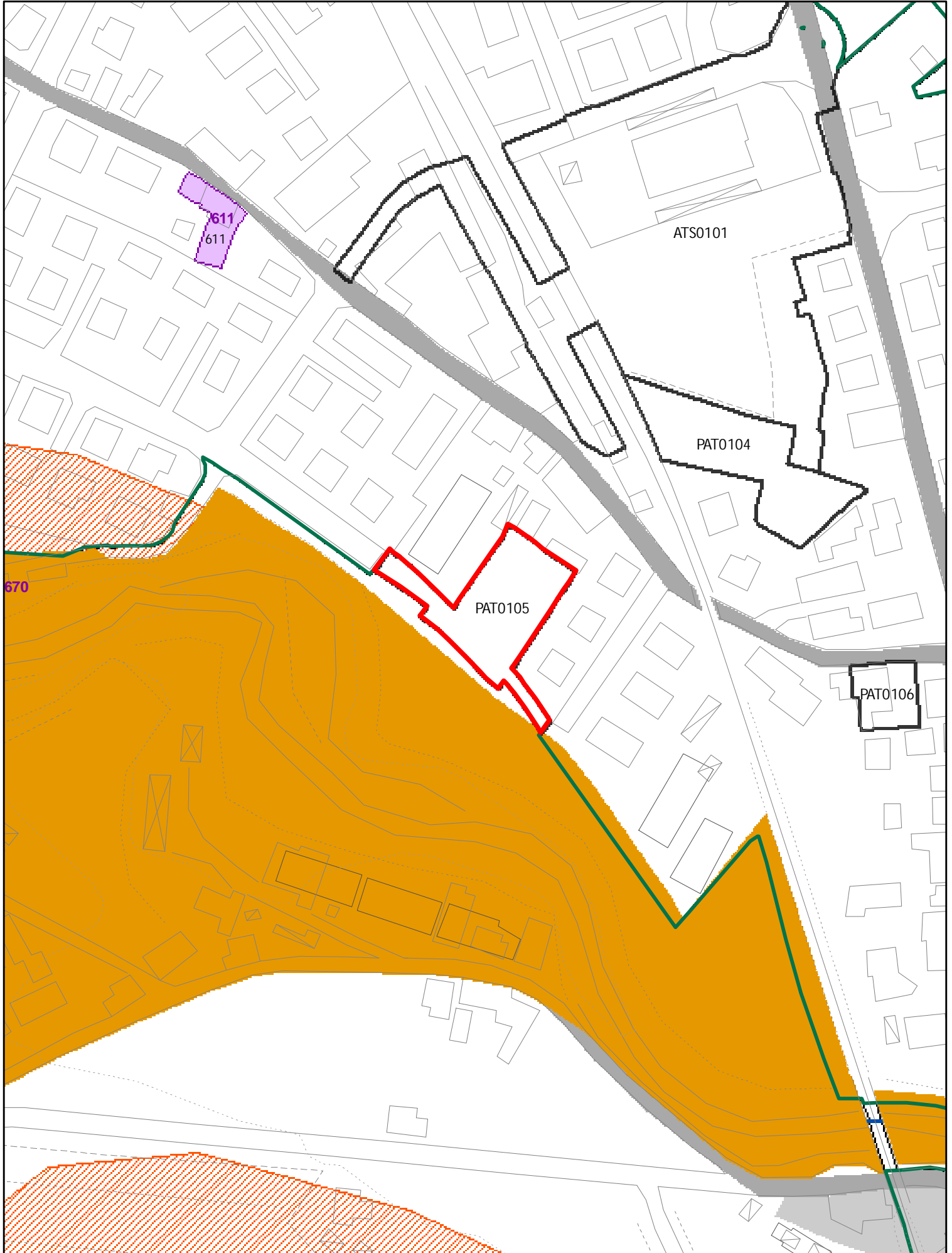

ELEMENTI COSTITUTIVI ANTROPICI

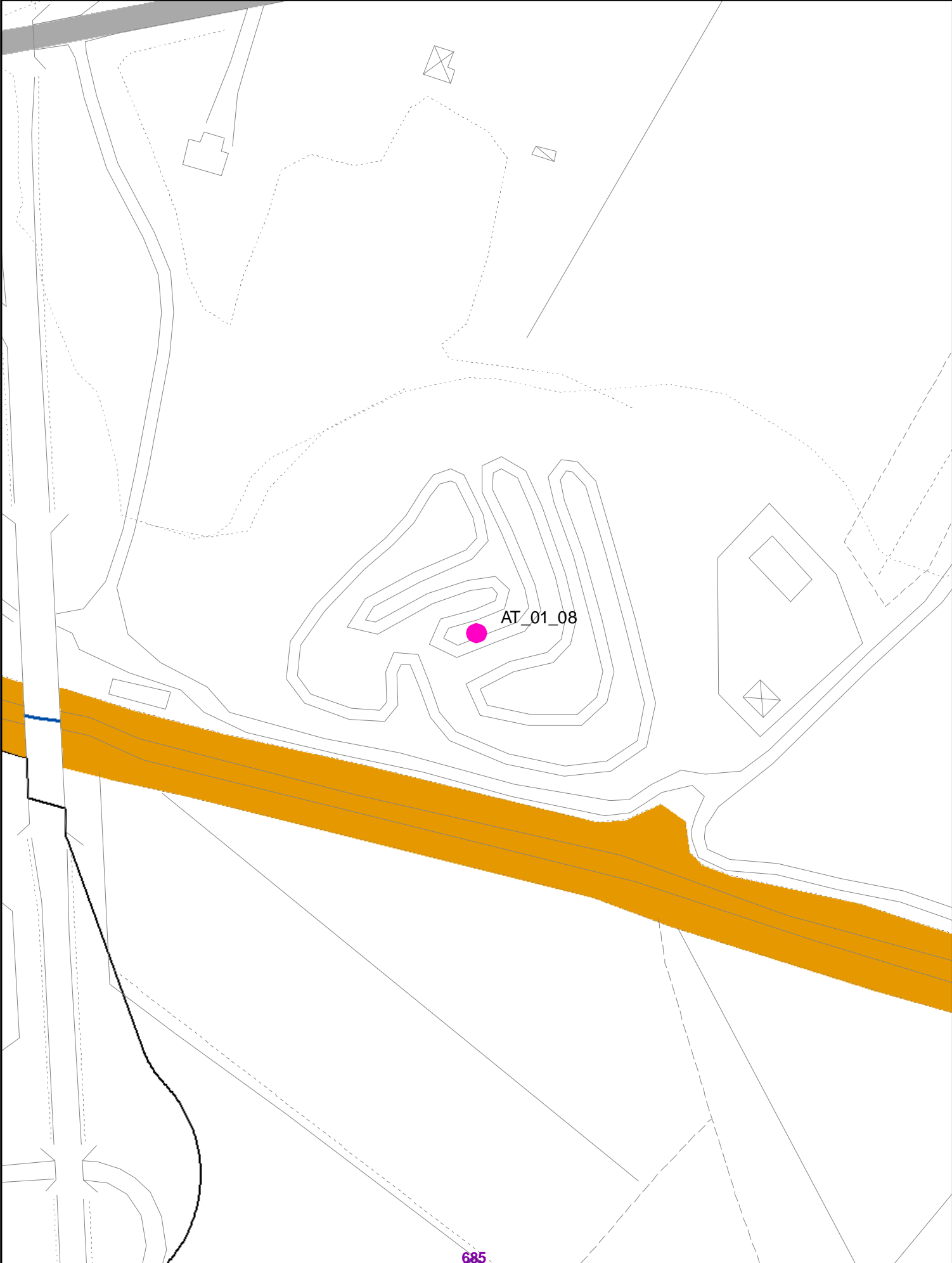



NUOVA AT PER
AREA SPORTIVA
AT0108

ELEMENTI COSTITUTIVI ANTROPICI

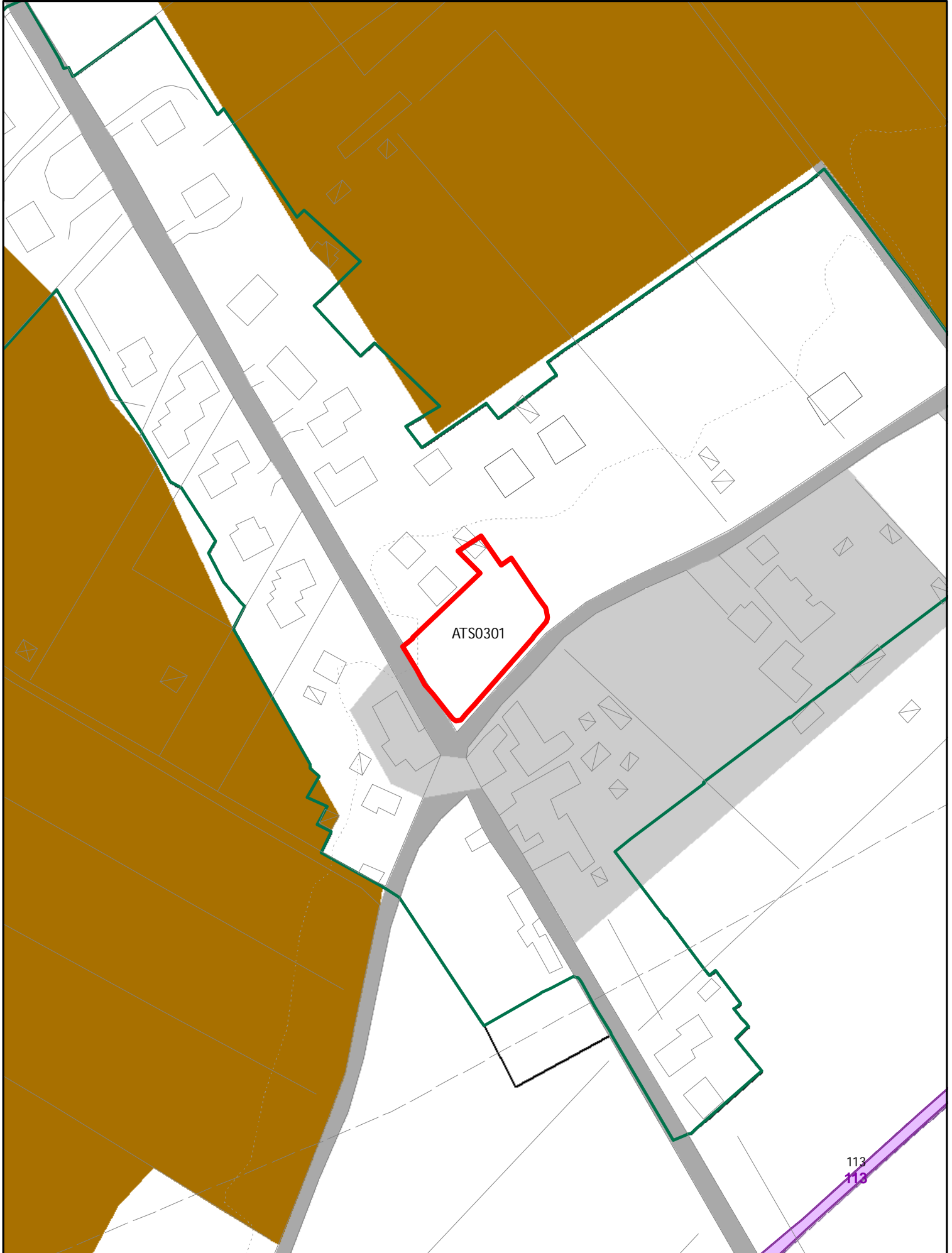

ELEMENTI COSTITUTIVI ANTROPICI

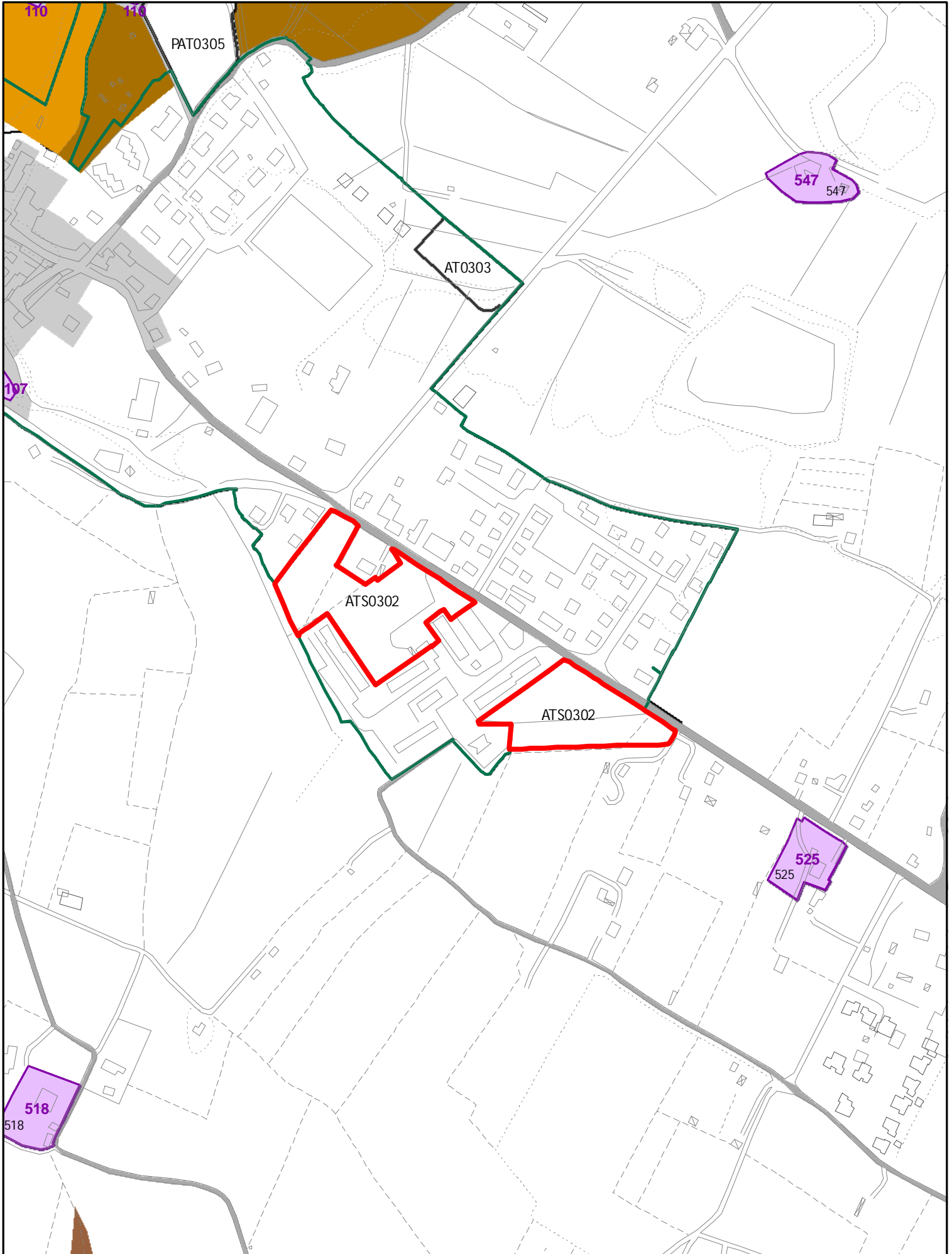

ELEMENTI COSTITUTIVI ANTROPICI



AT0302

ELEMENTI COSTITUTIVI ANTROPICI

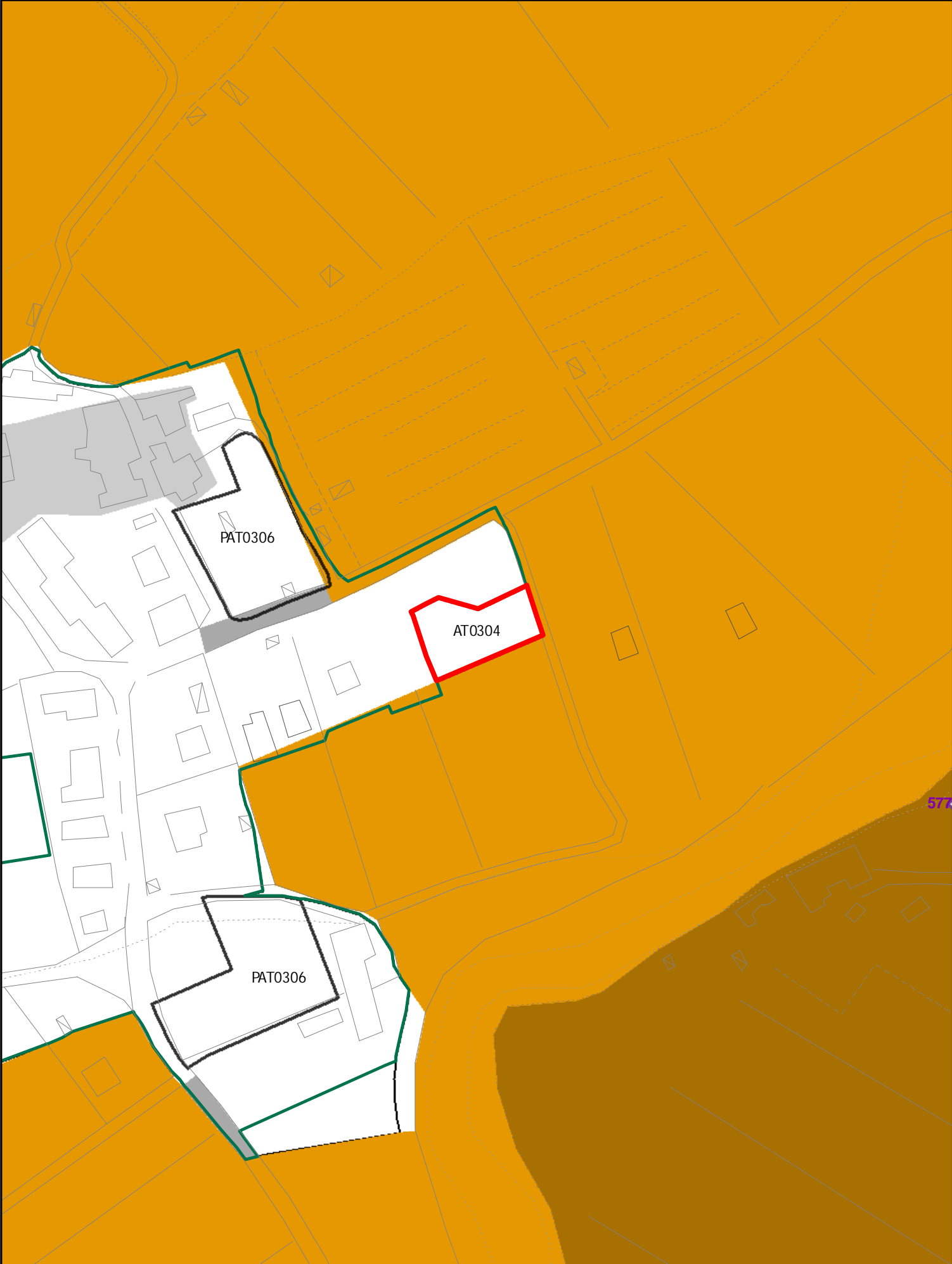

ELEMENTI COSTITUTIVI ANTROPICI

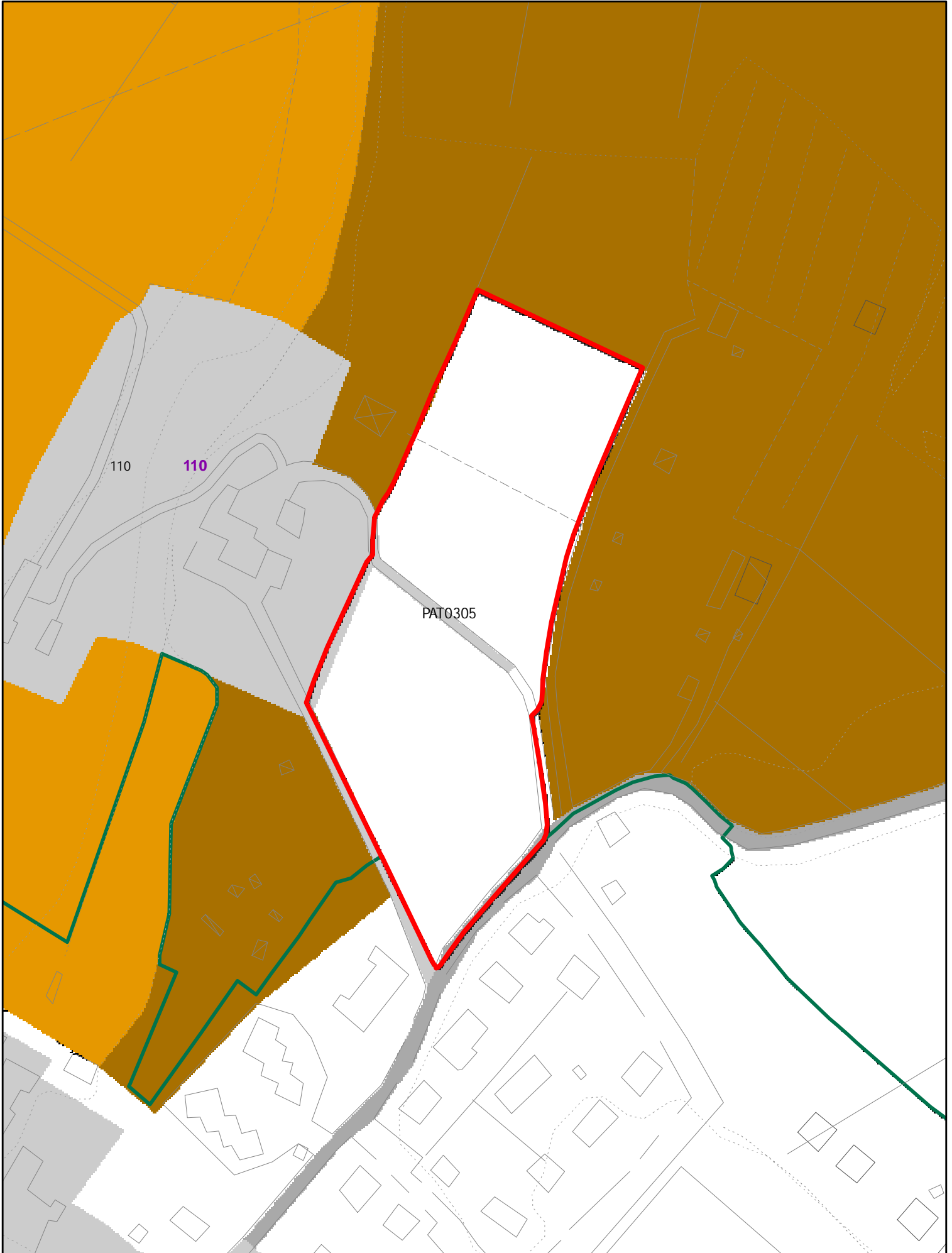

ELEMENTI COSTITUTIVI ANTROPICI

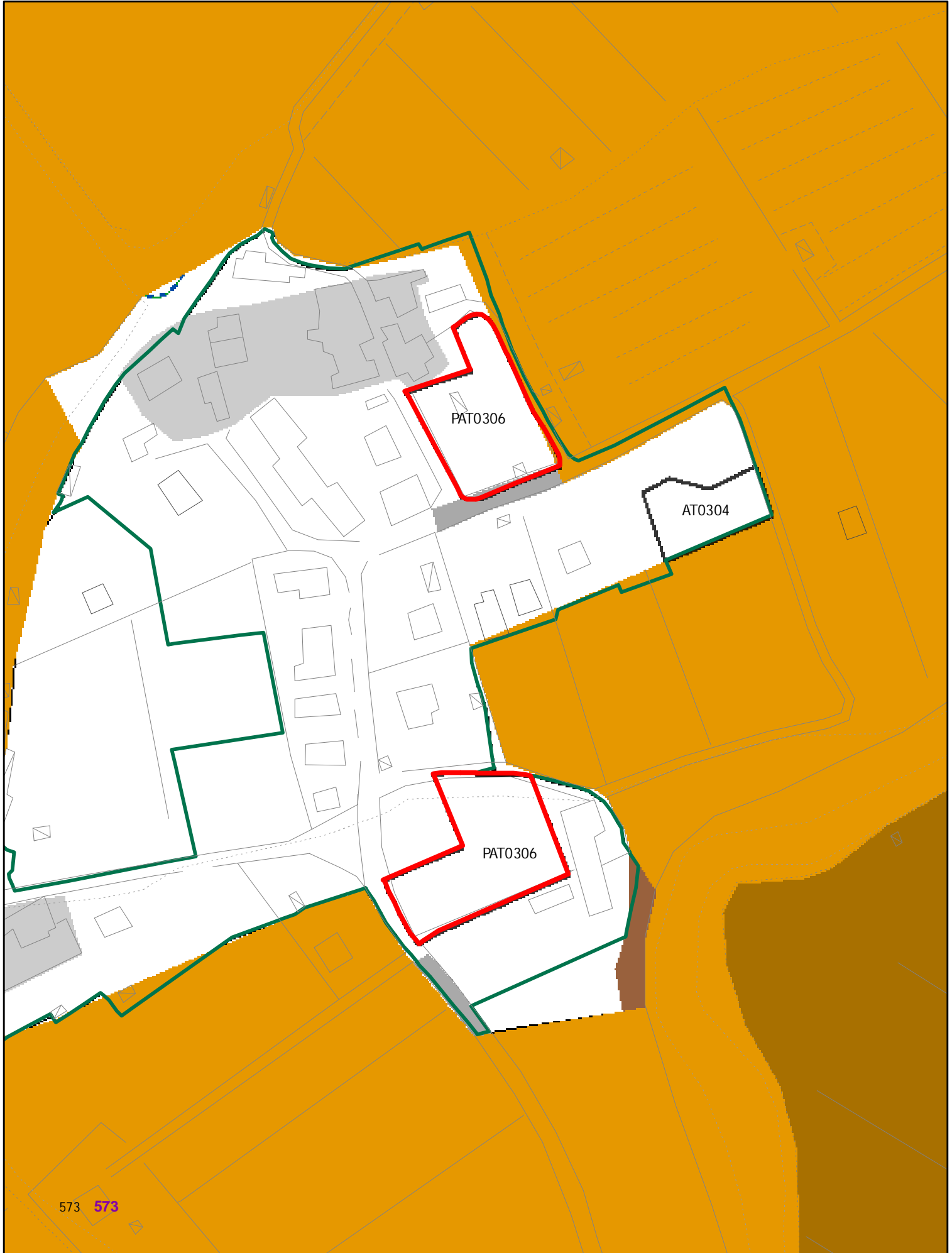

ELEMENTI COSTITUTIVI ANTROPICI

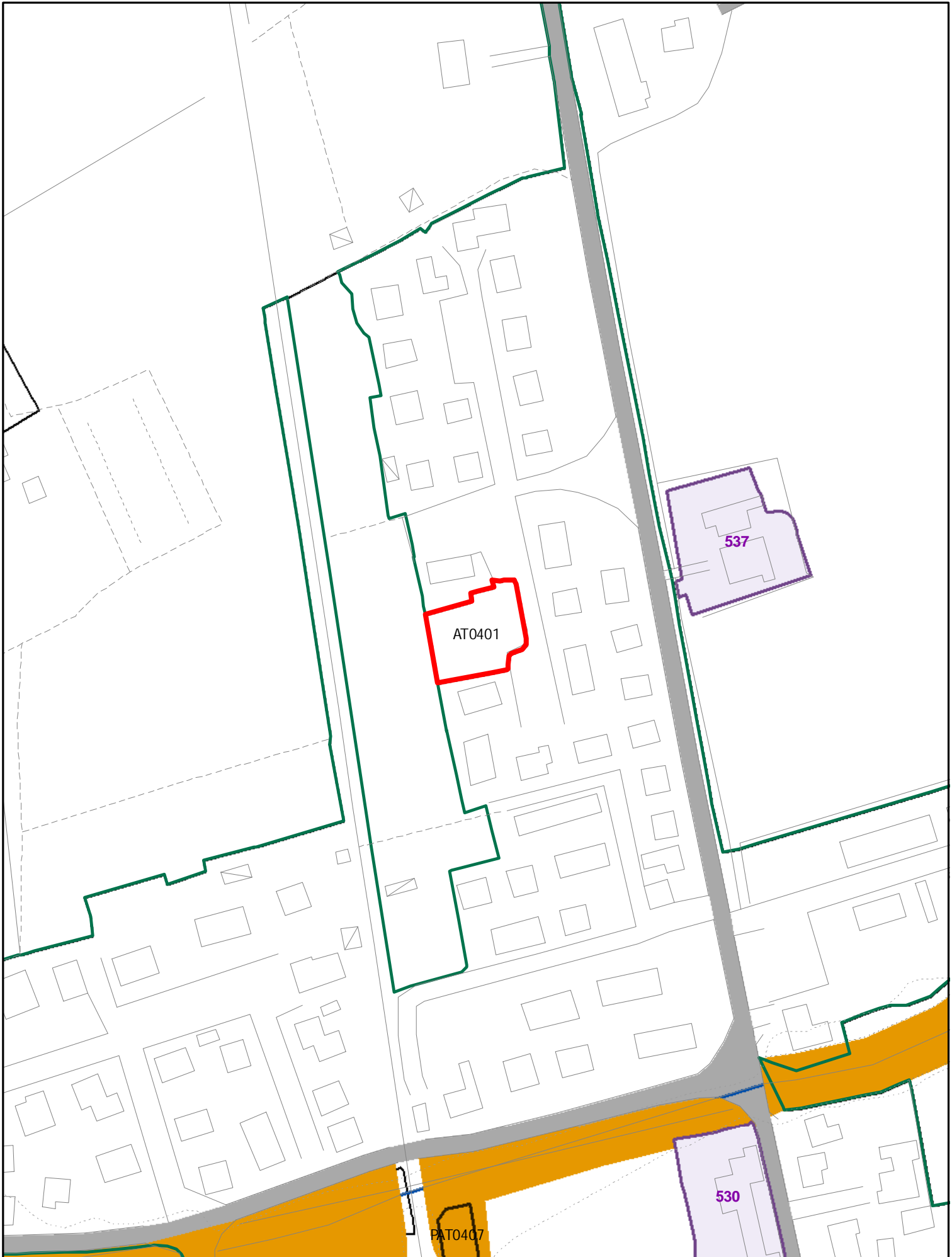

ELEMENTI COSTITUTIVI ANTROPICI

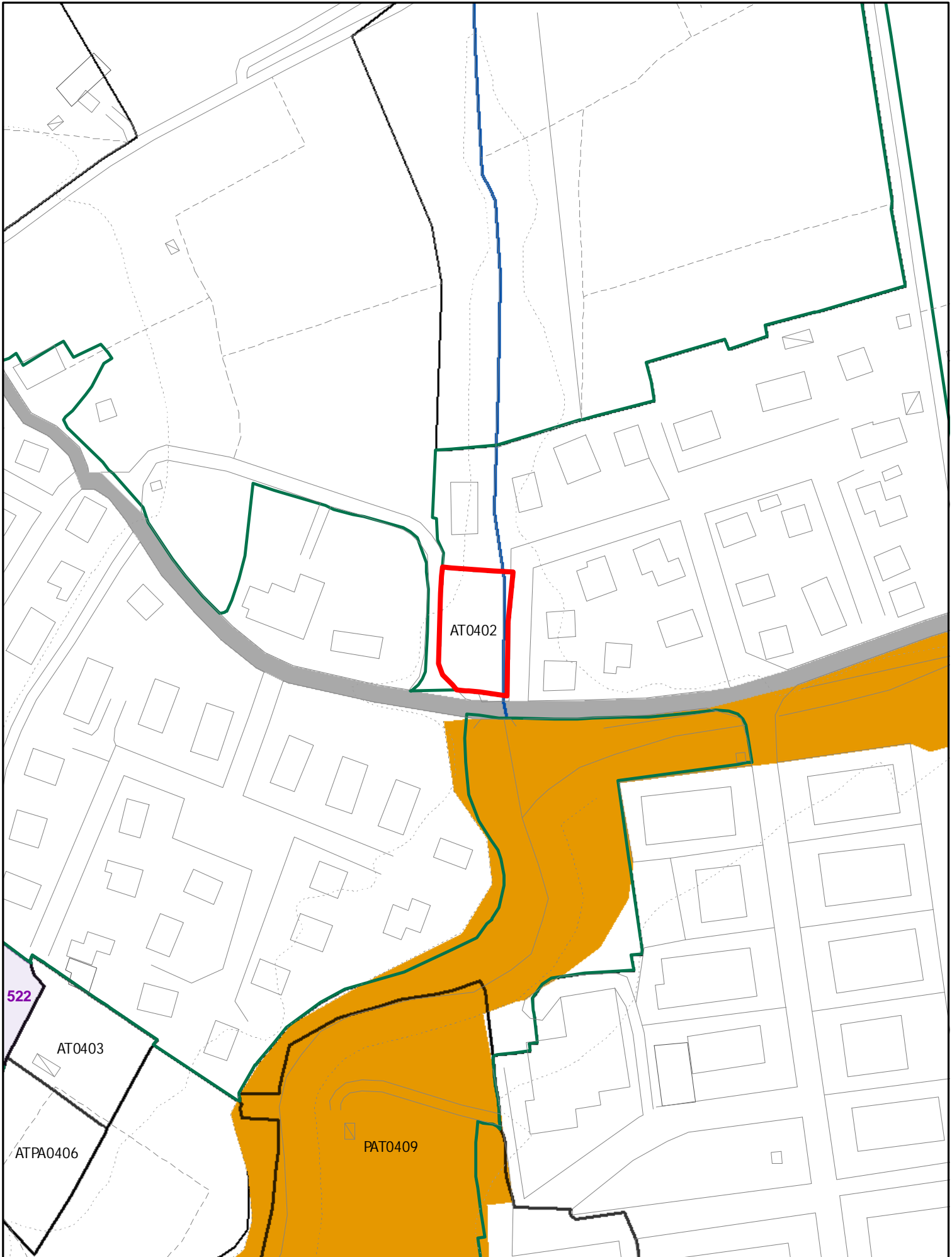

ELEMENTI COSTITUTIVI ANTROPICI

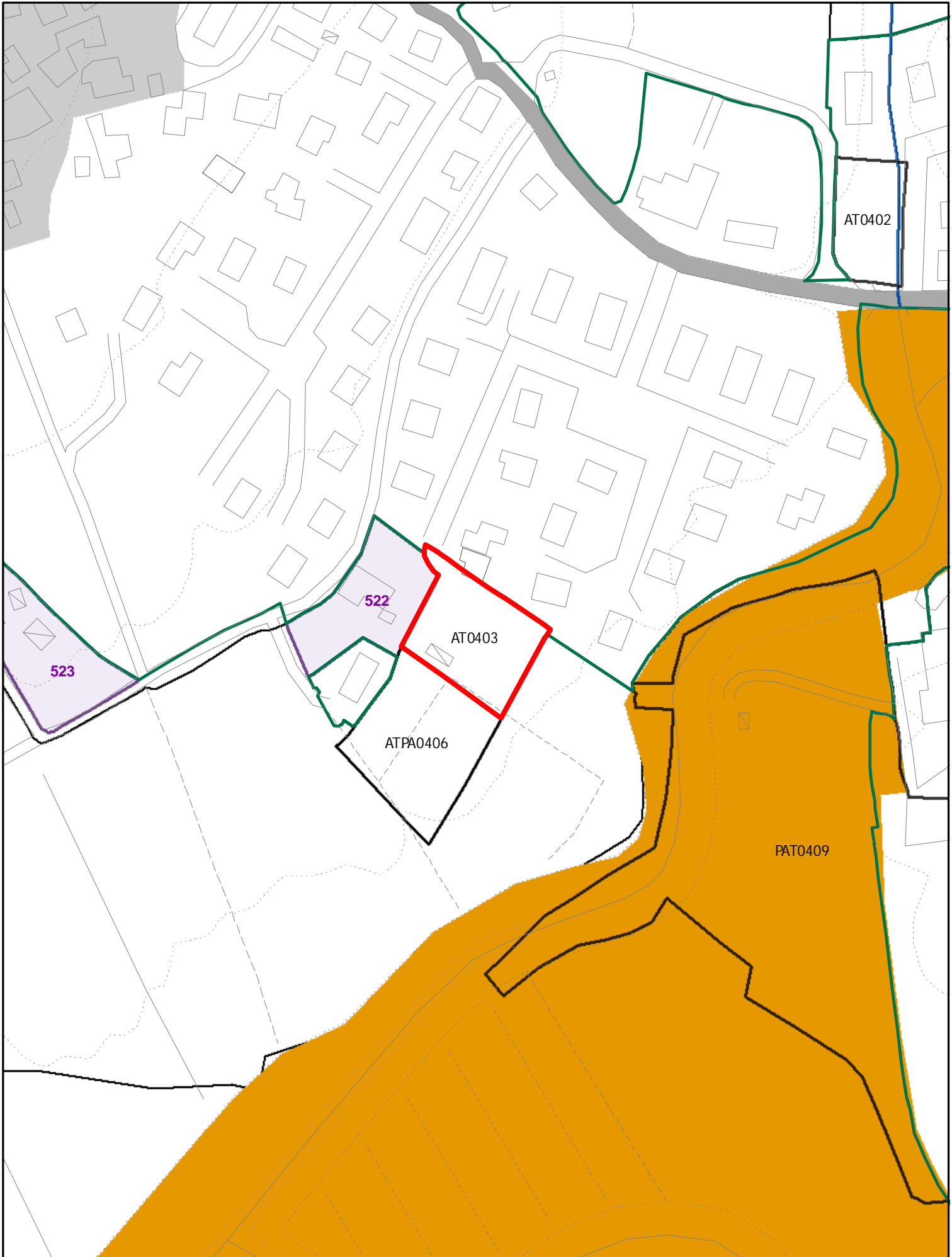

ELEMENTI COSTITUTIVI ANTROPICI

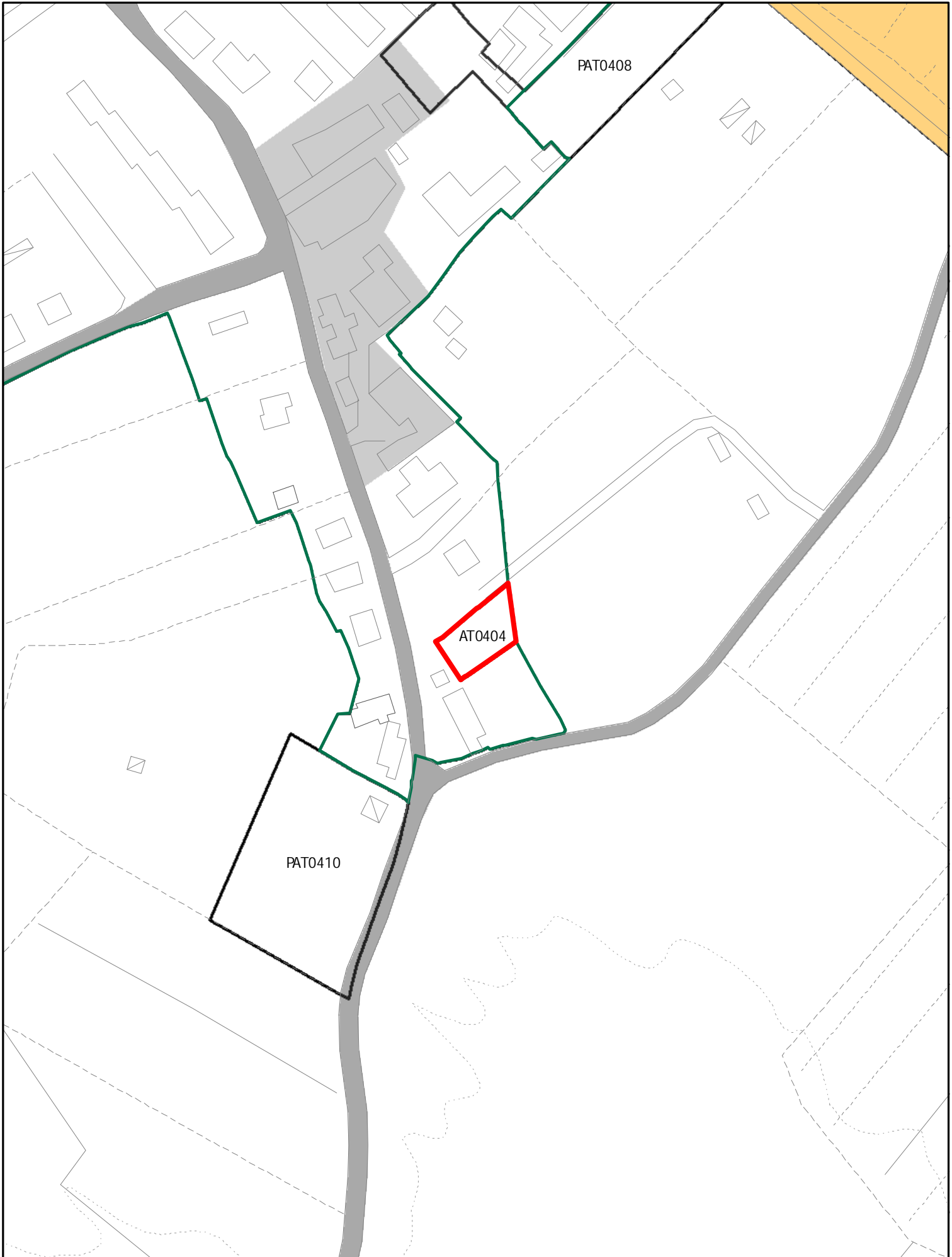

ELEMENTI COSTITUTIVI ANTROPICI

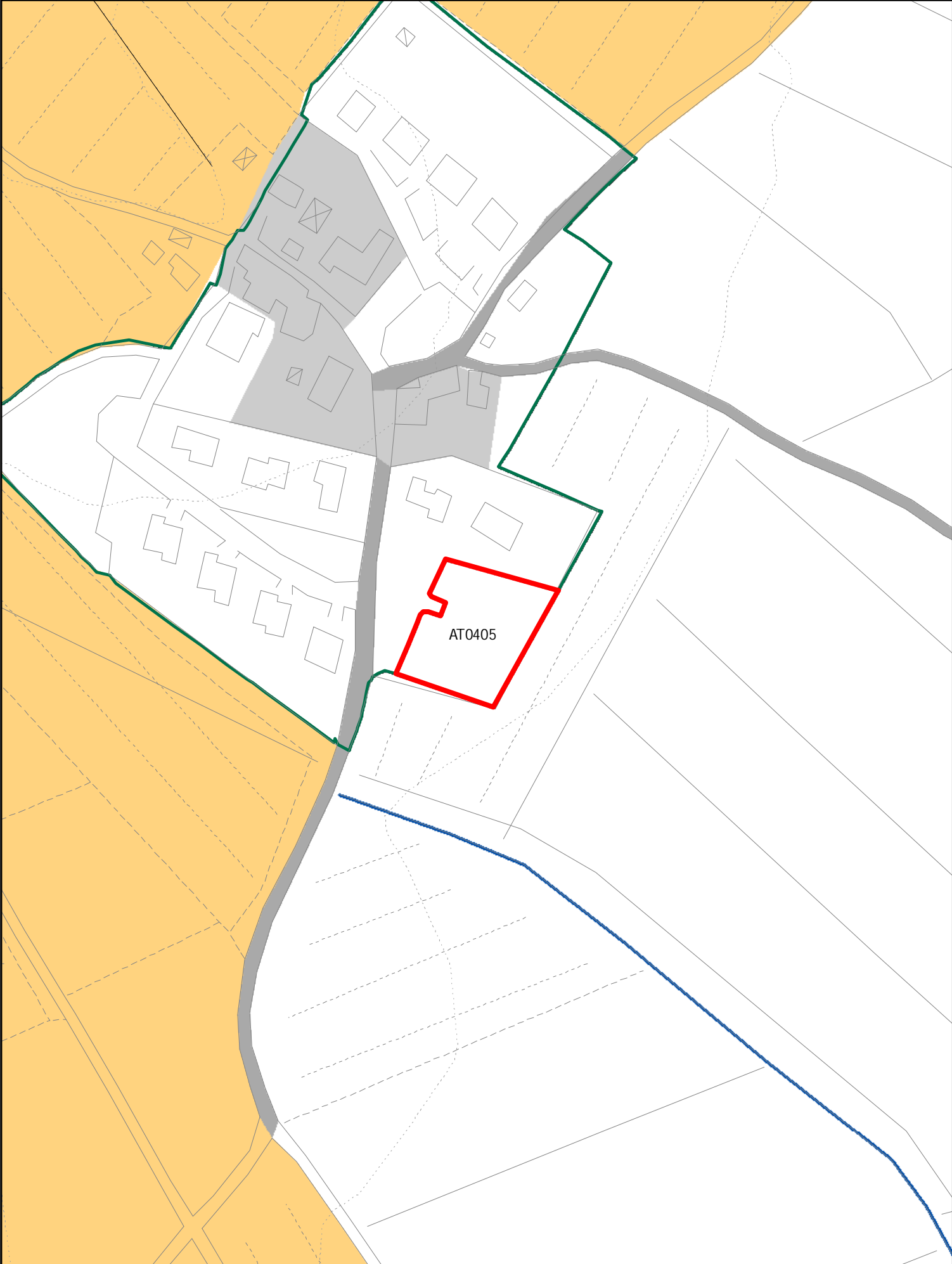

ELEMENTI COSTITUTIVI ANTROPICI

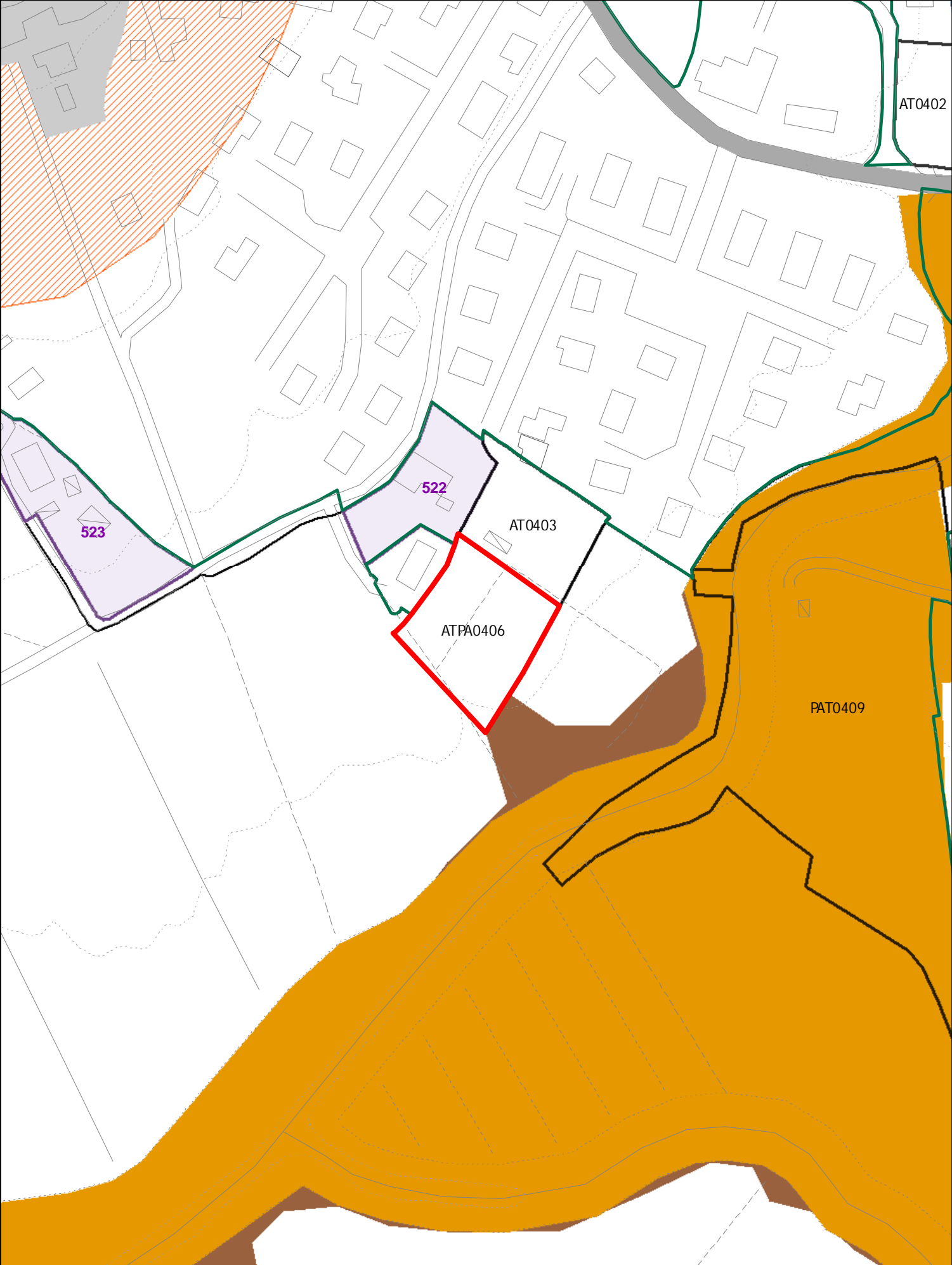

ELEMENTI COSTITUTIVI ANTROPICI

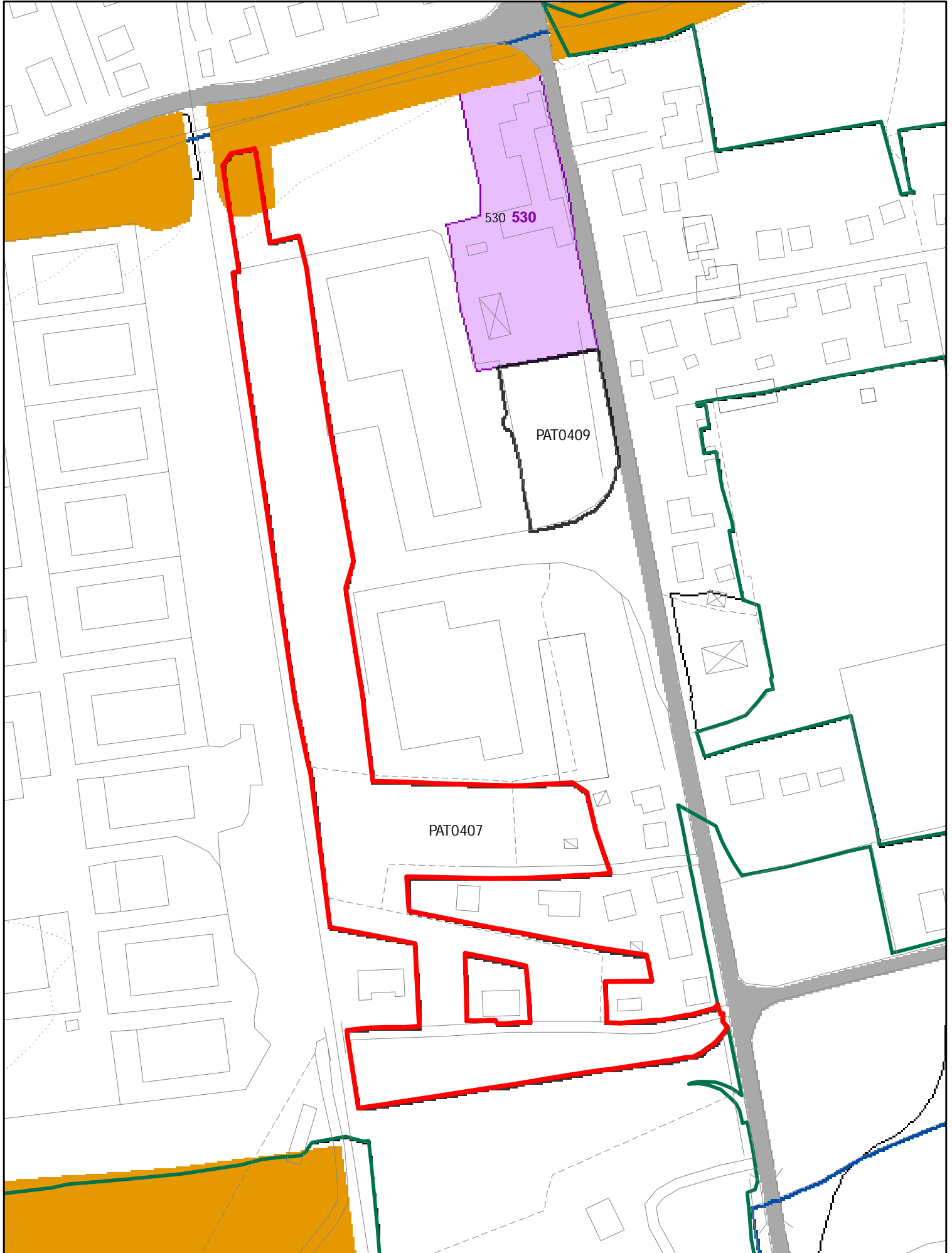

ELEMENTI COSTITUTIVI ANTROPICI

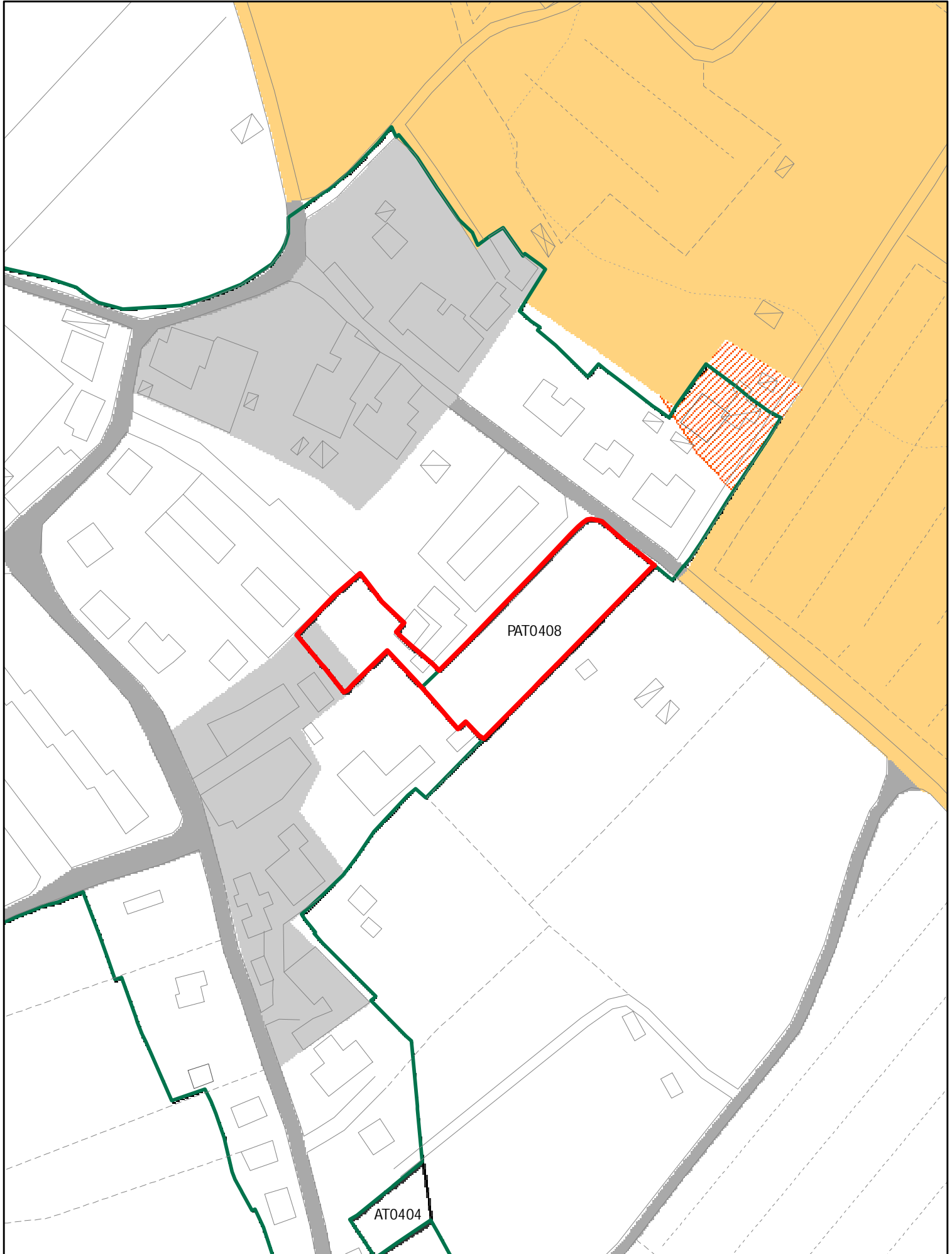

ELEMENTI COSTITUTIVI ANTROPICI

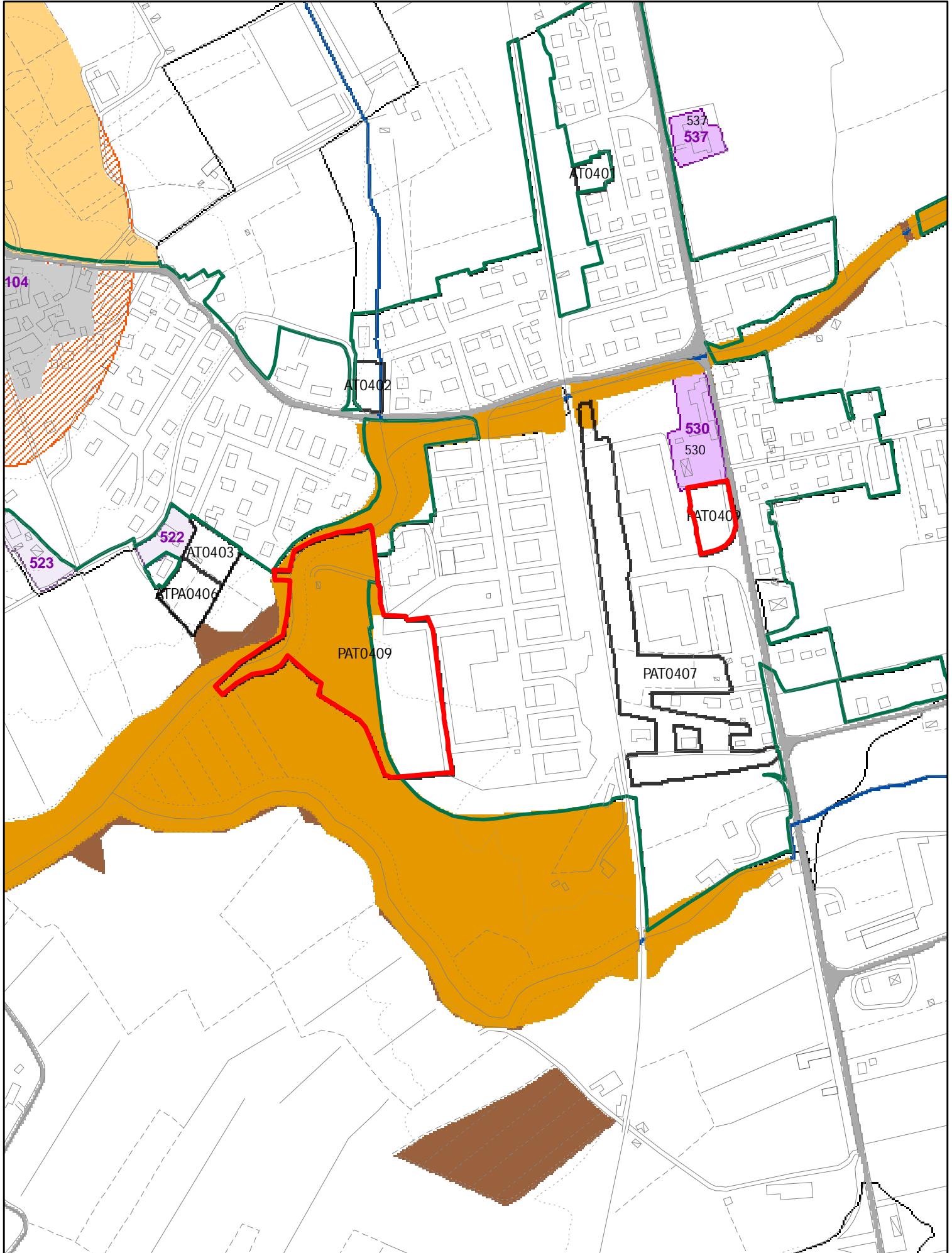

ELEMENTI COSTITUTIVI ANTROPICI

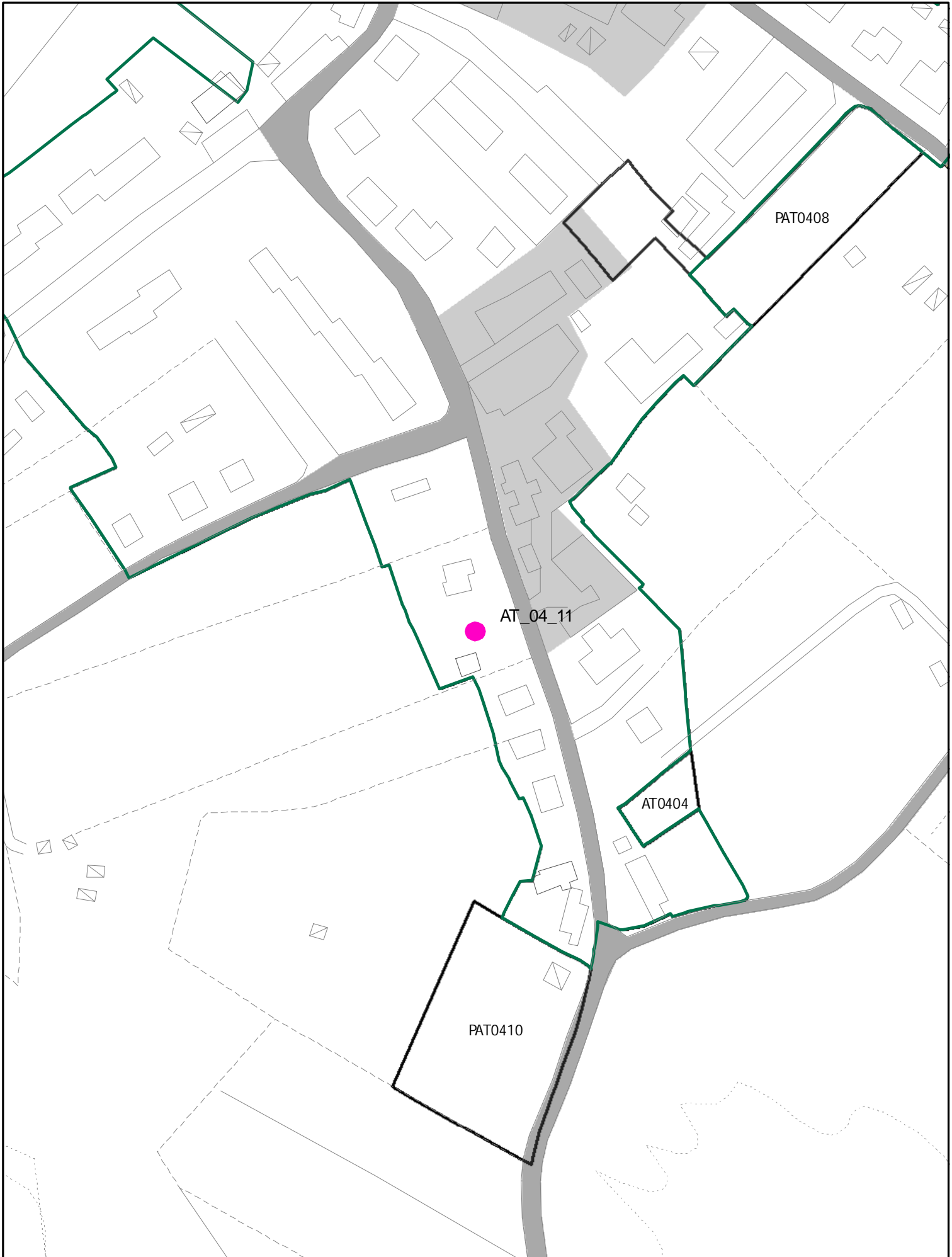

OSS. 099.1
M7



ATO477

ELEMENTI COSTITUTIVI ANTROPICI

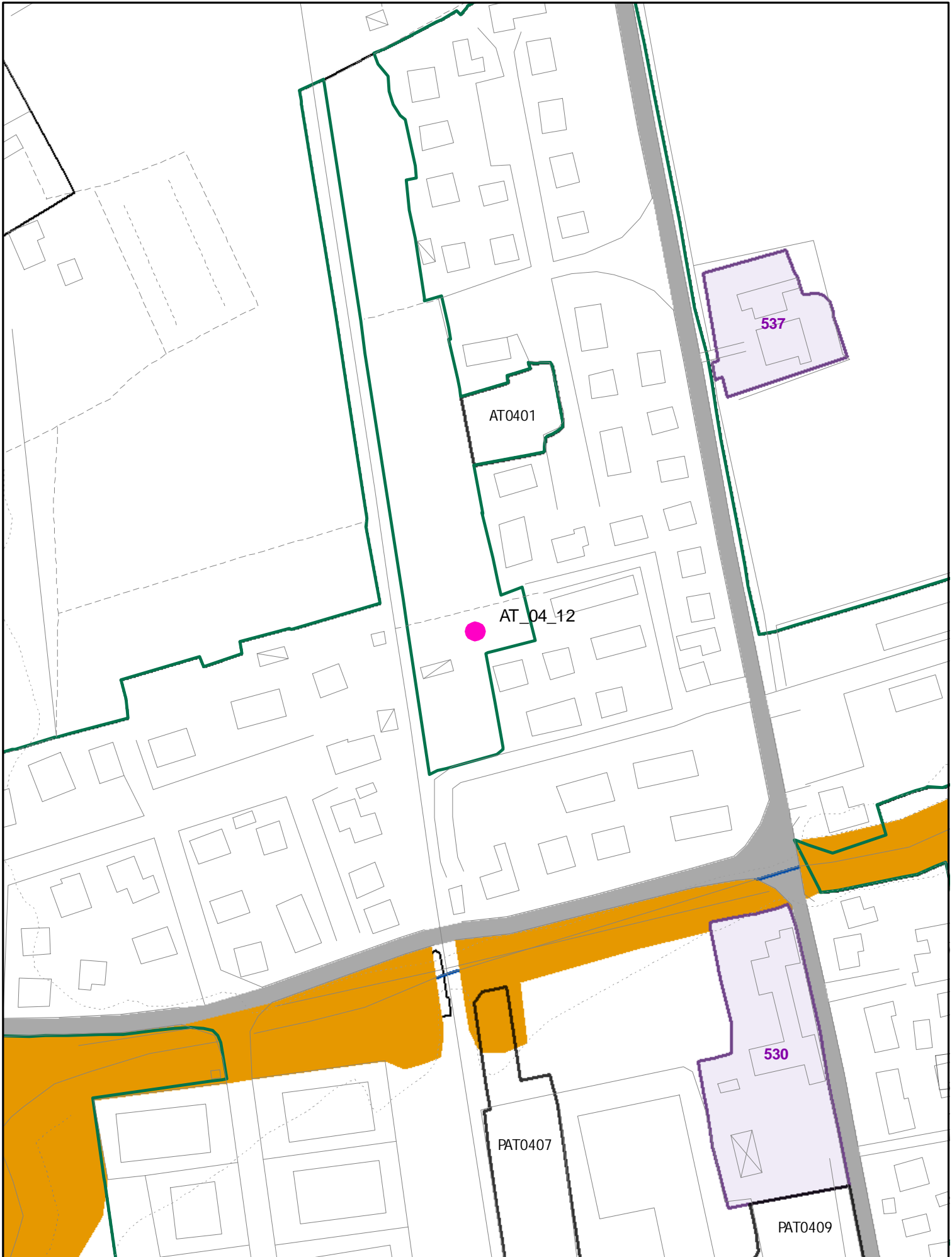

NUOVA AT

150 MQ RESID.
2 PIANI
P. di COSTR.



~~AT0412~~
AT0412
(150)

ELEMENTI COSTITUTIVI ANTROPICI

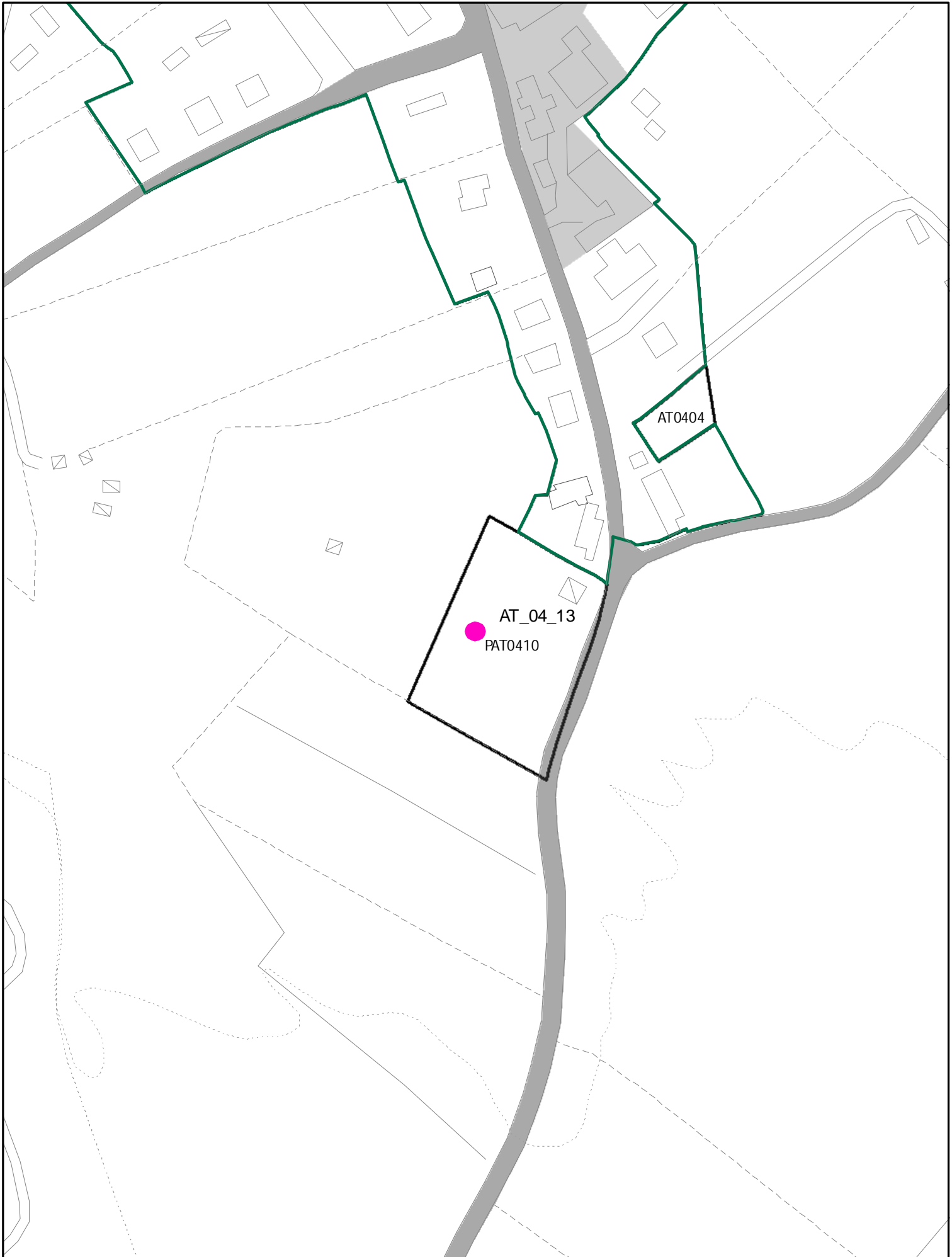

oss. 1611 UTOE 04 ceciliano

FAM.01



ATO413
(ATB)

ELEMENTI COSTITUTIVI ANTROPICI

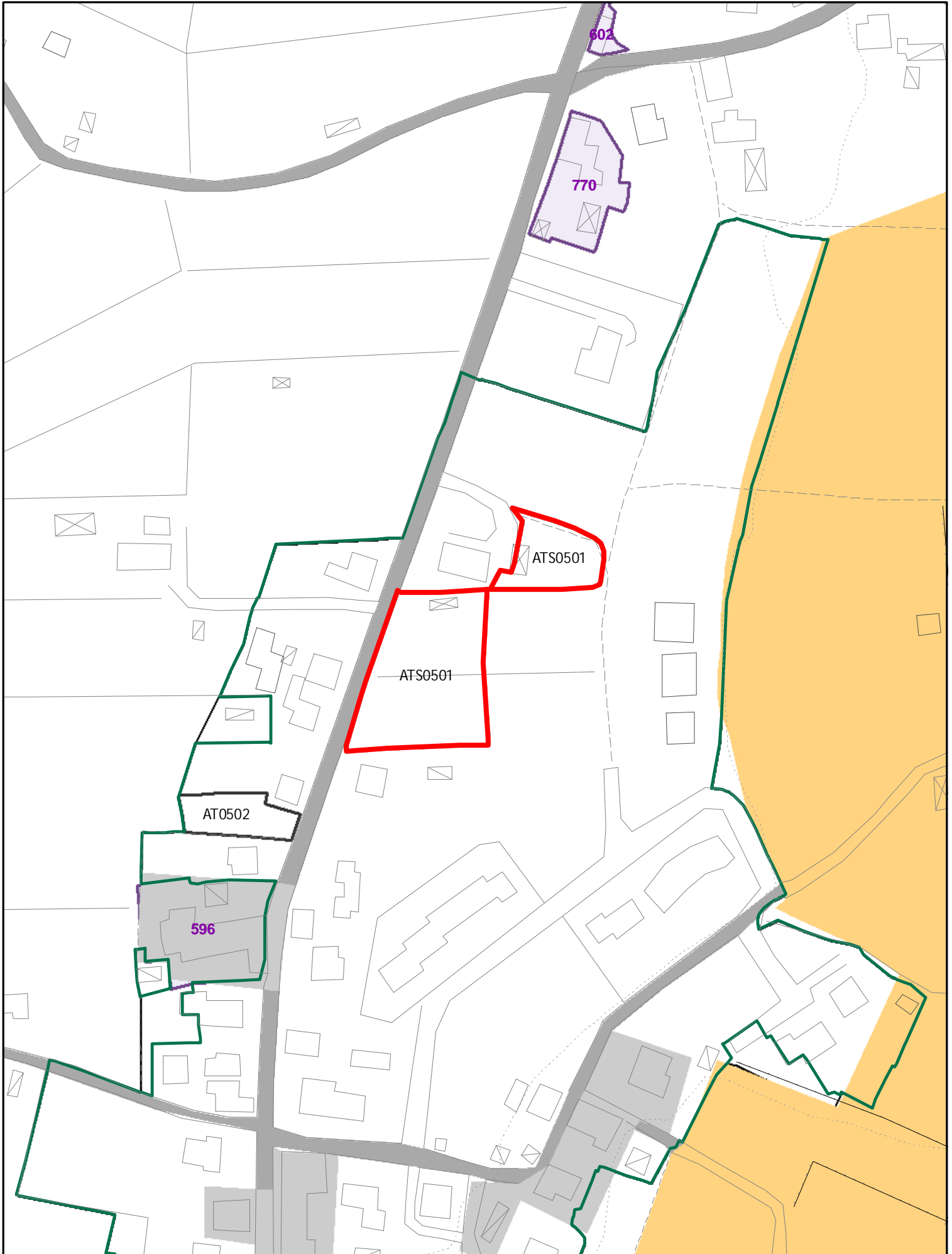

ELEMENTI COSTITUTIVI ANTROPICI

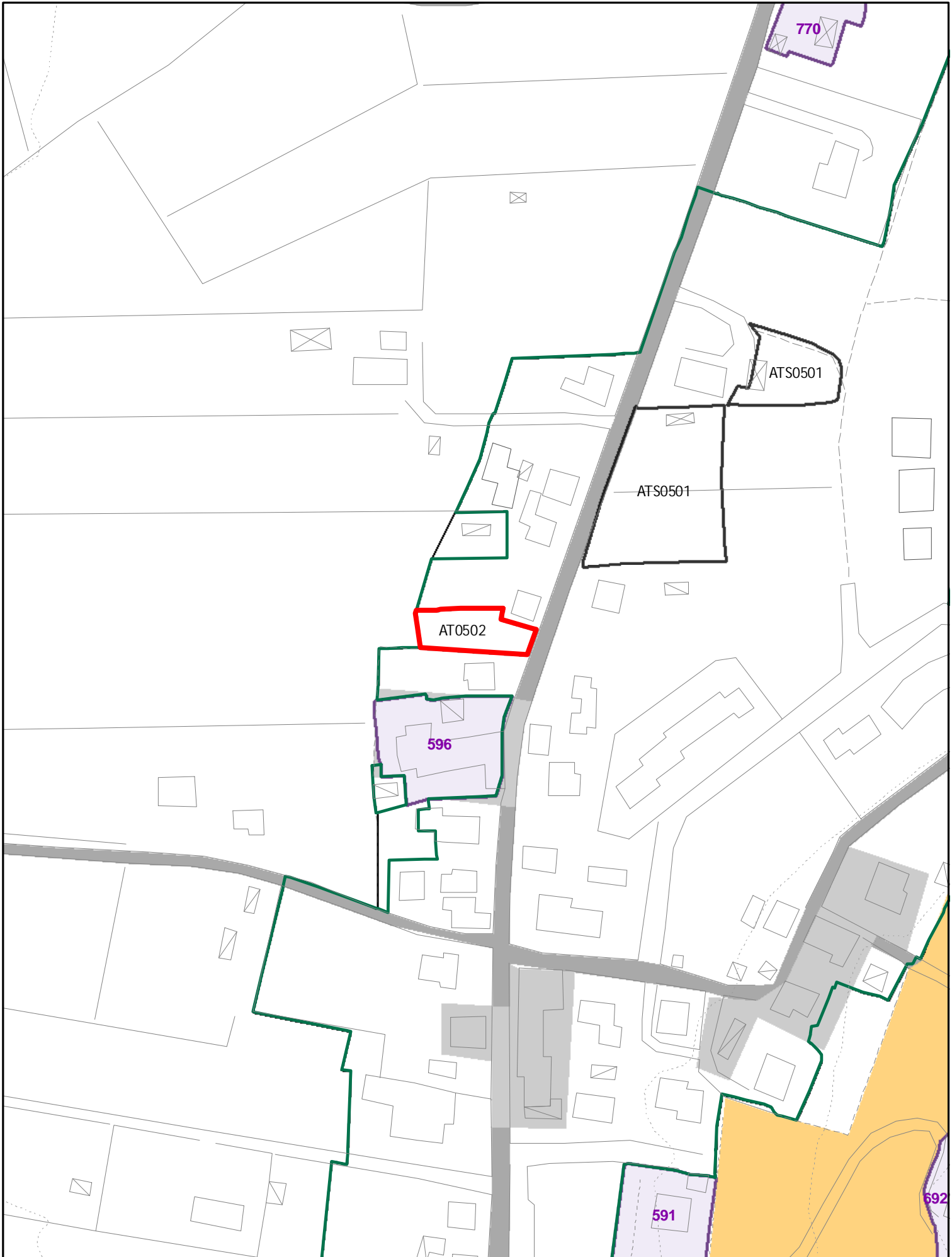

ELEMENTI COSTITUTIVI ANTROPICI

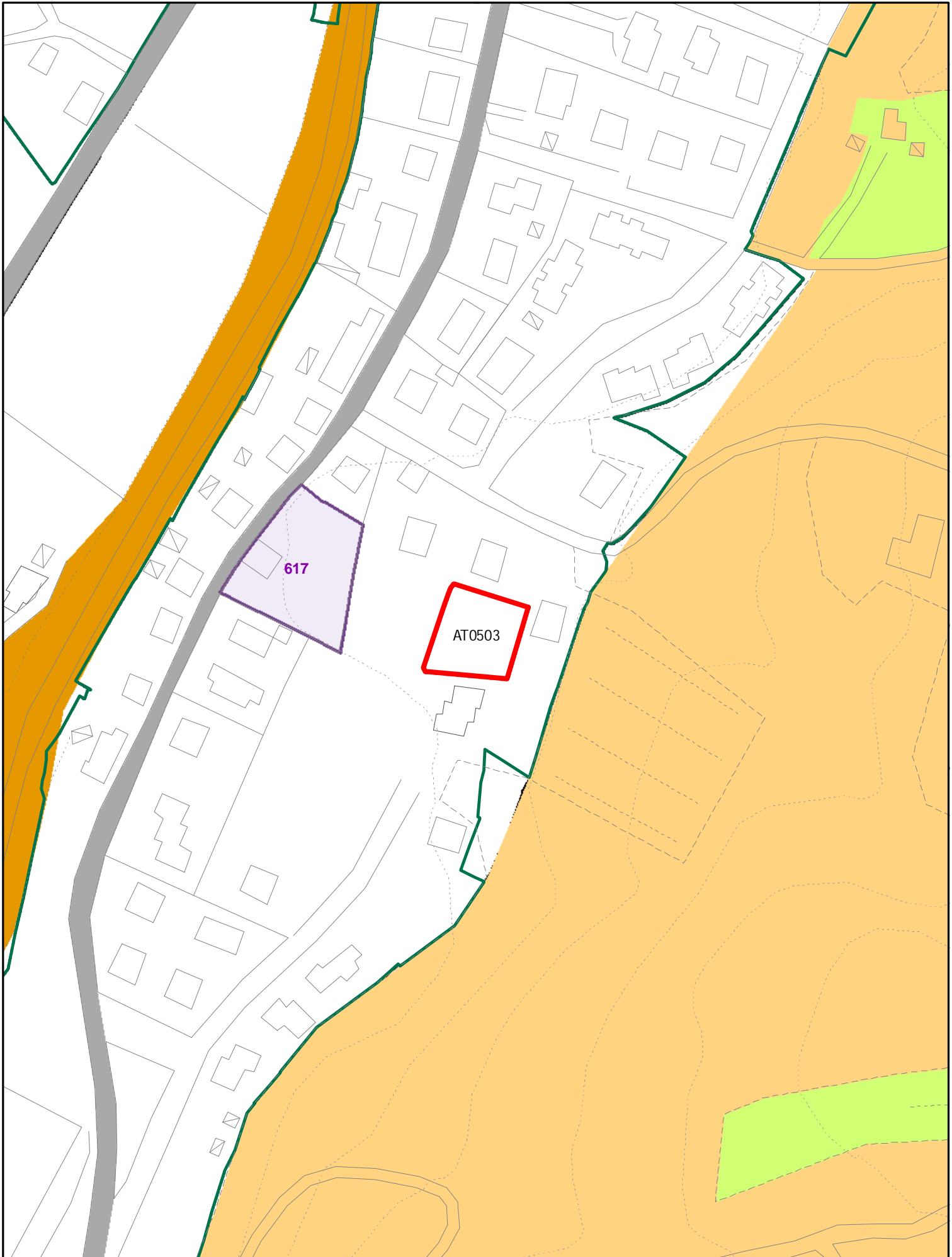

ELEMENTI COSTITUTIVI ANTROPICI

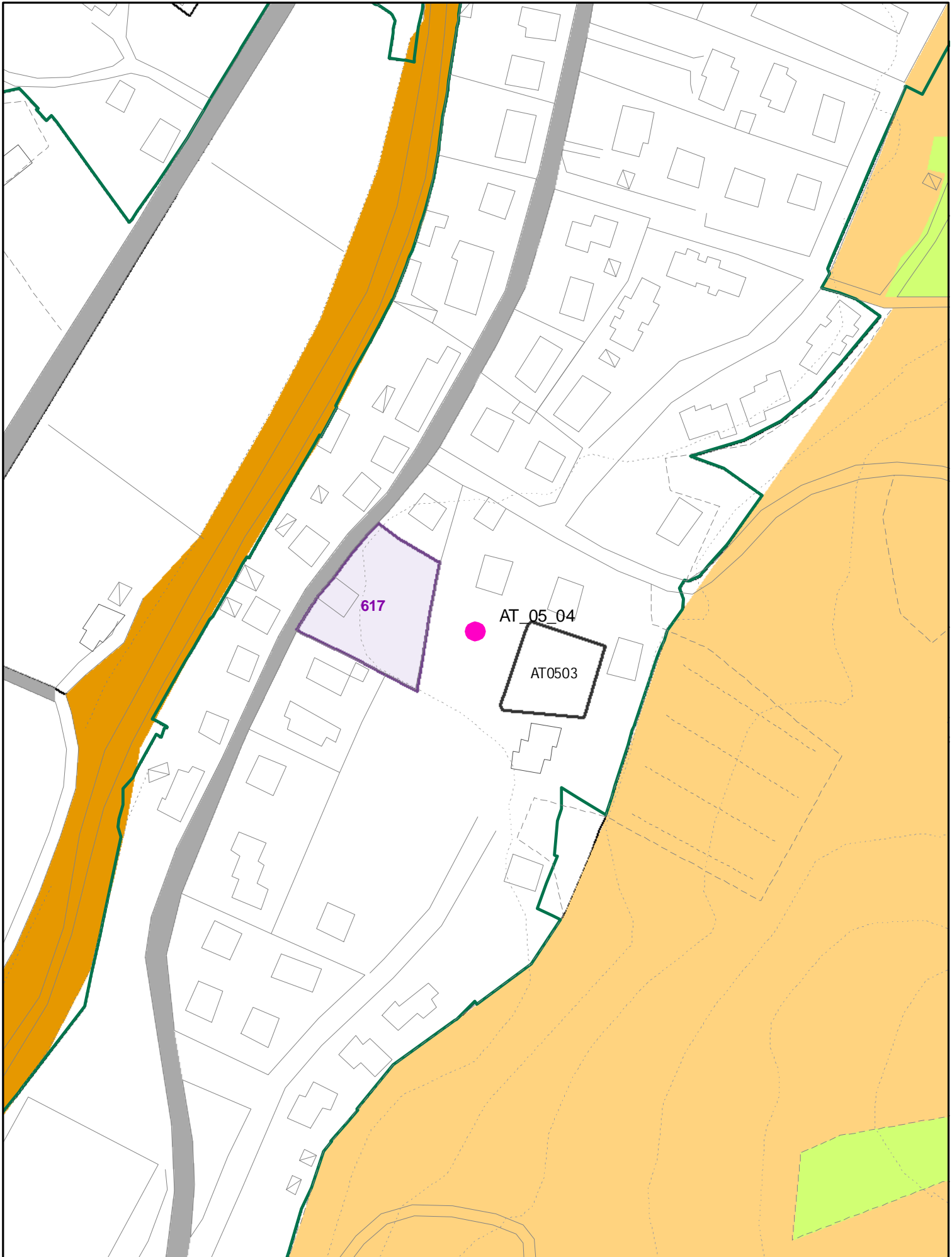

ELEMENTI COSTITUTIVI ANTROPICI

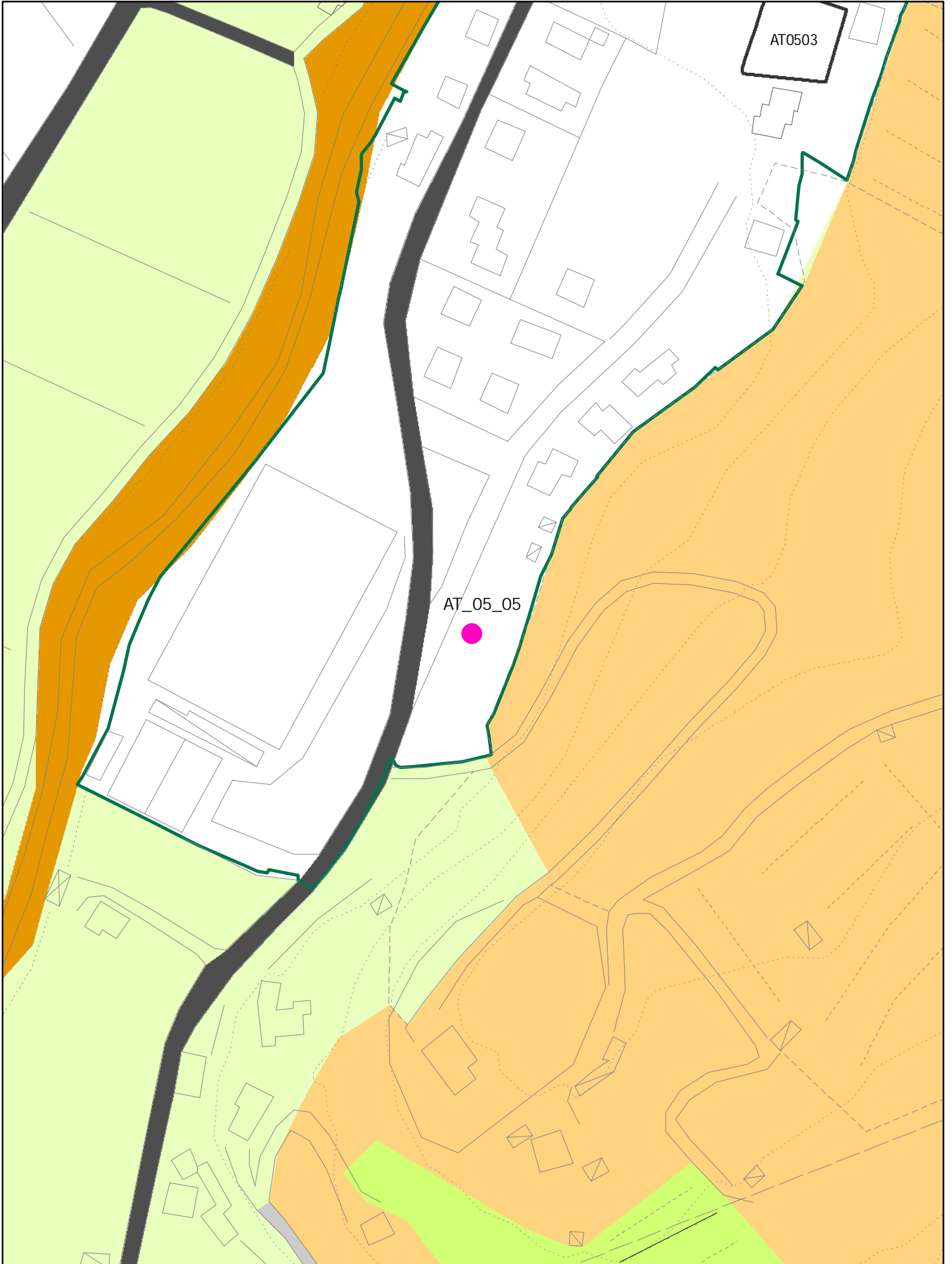

473

81

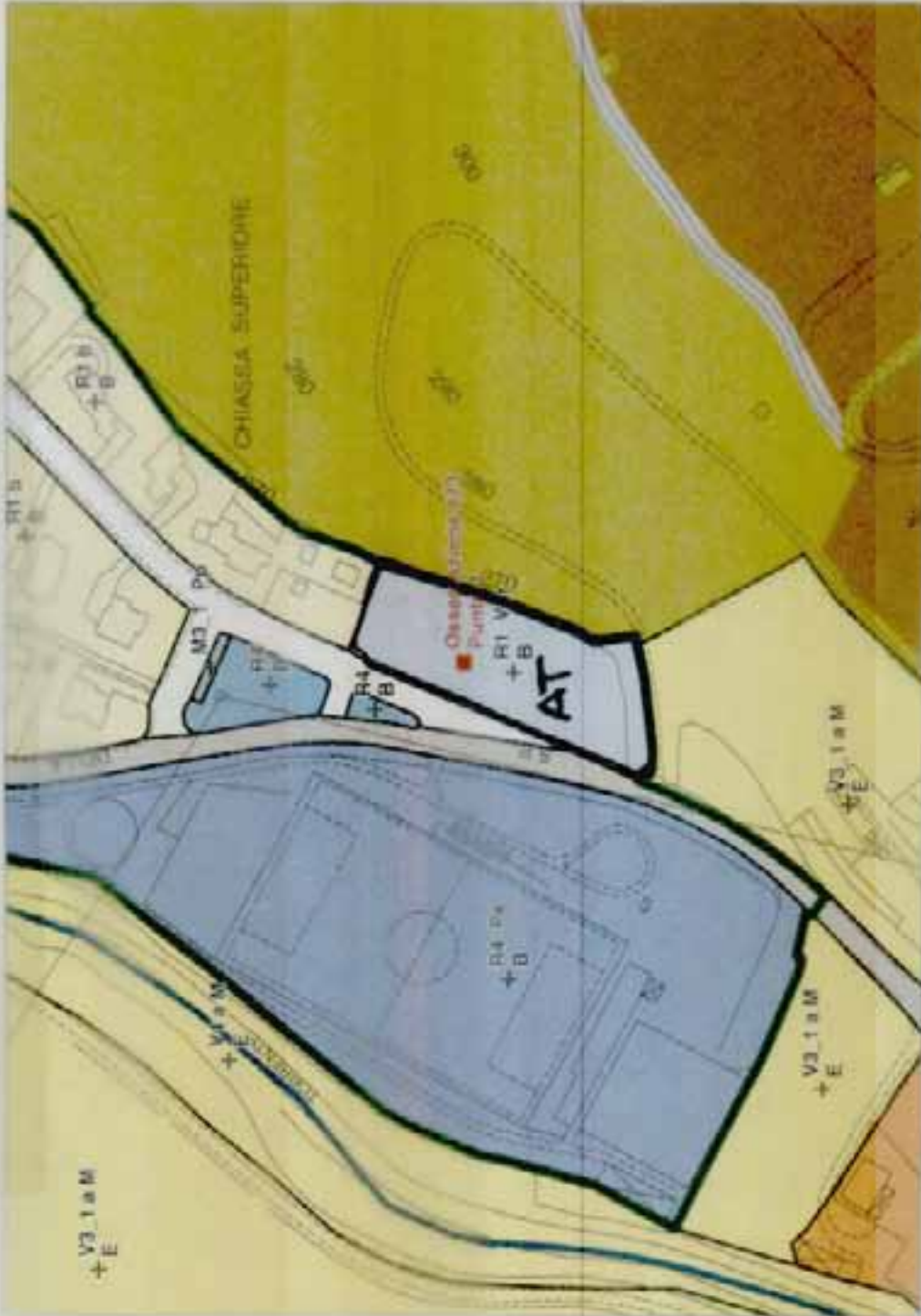

01/6/92
81

ELEMENTI COSTITUTIVI ANTROPICI

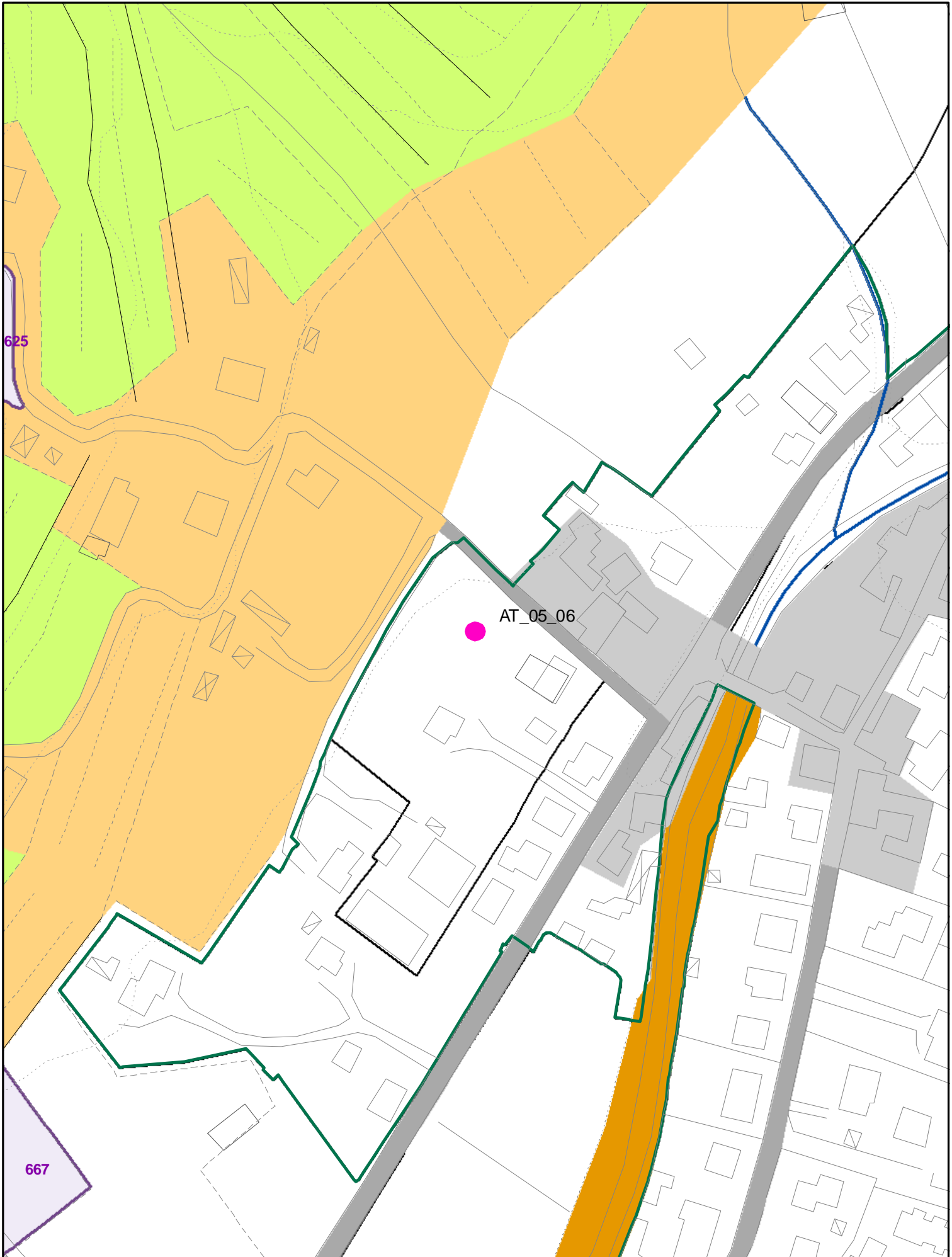

ELEMENTI COSTITUTIVI ANTROPICI

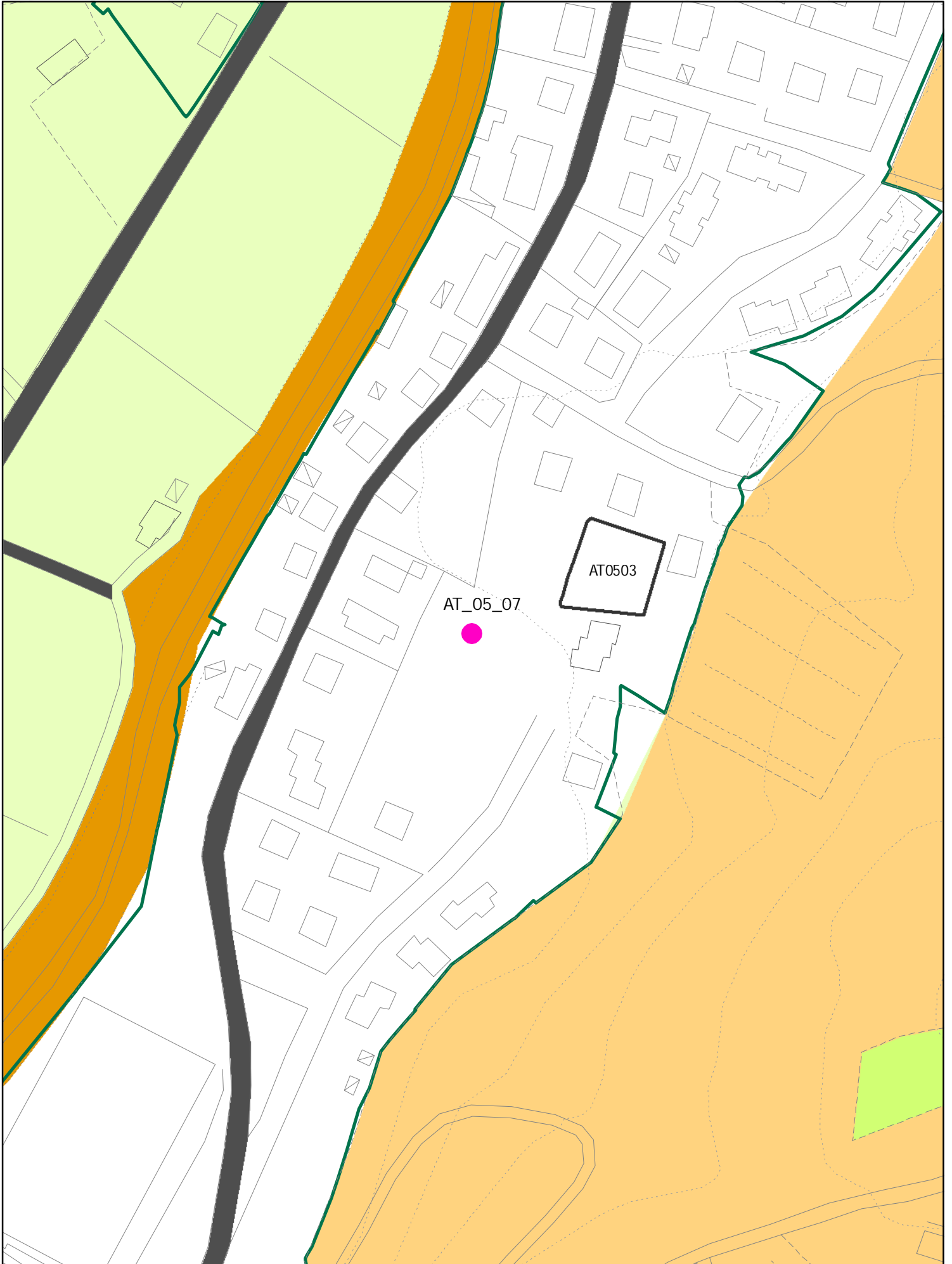



ATO507 (ATB)

SUL : 300 MQ

ALT. MAX: 2 PIANI

PERMESSO DI COSTRUIRE CONVENZIONATO
PER LA REALIZZAZIONE DI UN PARCHIEGGIO
PUBBLICO DI MQ400 MINIMO

ELEMENTI COSTITUTIVI ANTROPICI

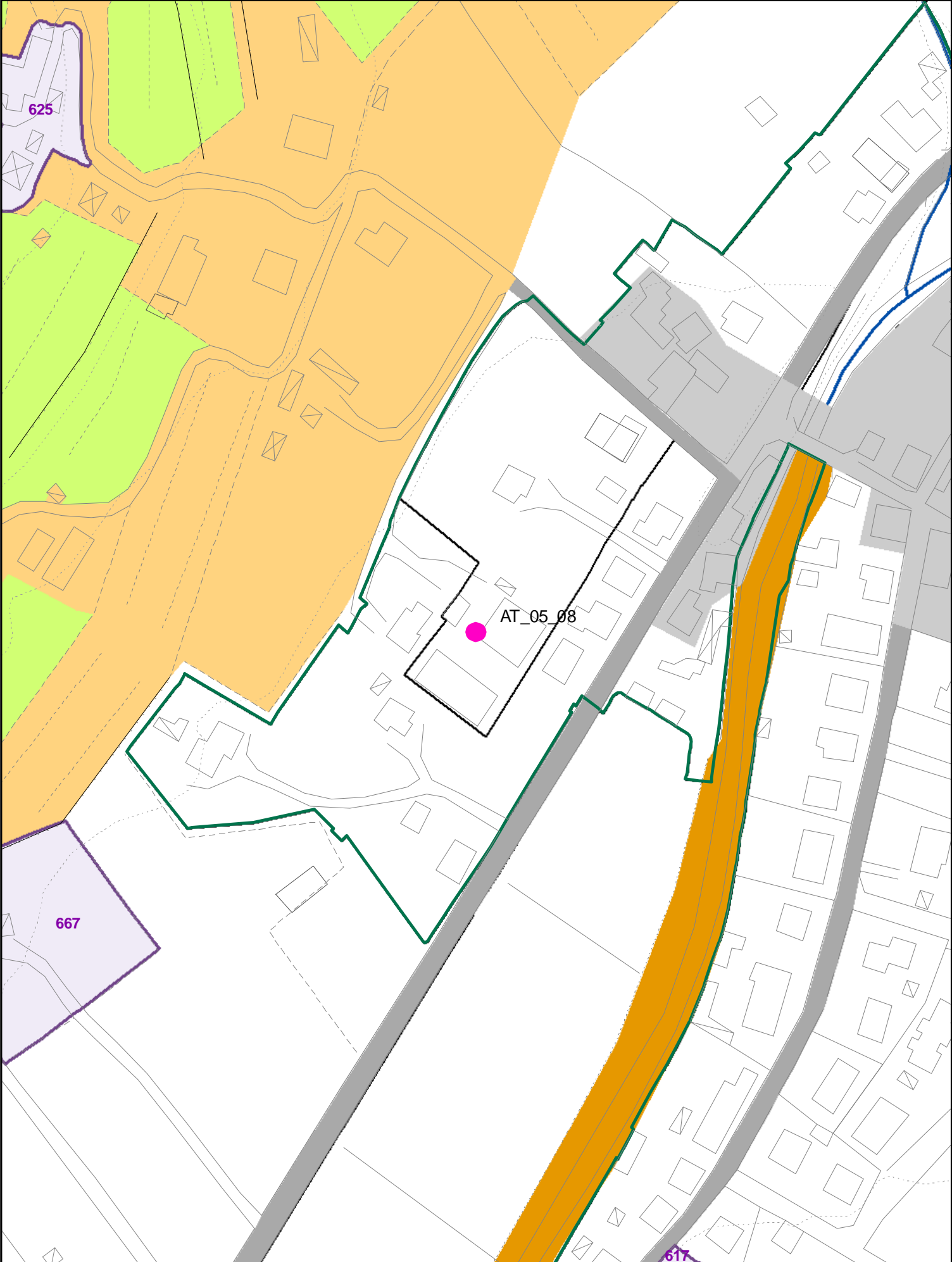

oss. 899

fam. M7

UTOE 05 Puglia



NUOVA AT

AT 0508

ELEMENTI COSTITUTIVI ANTROPICI

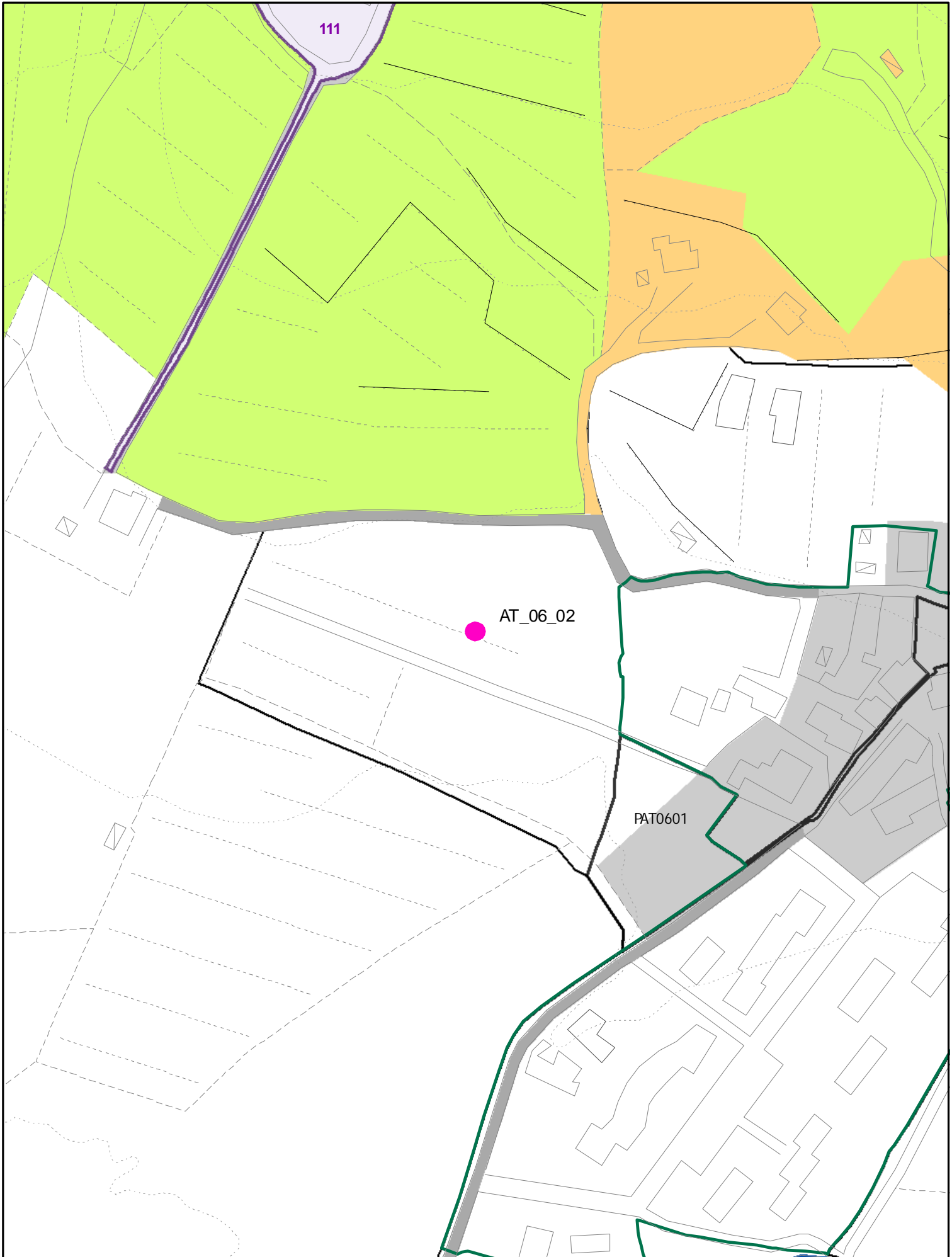

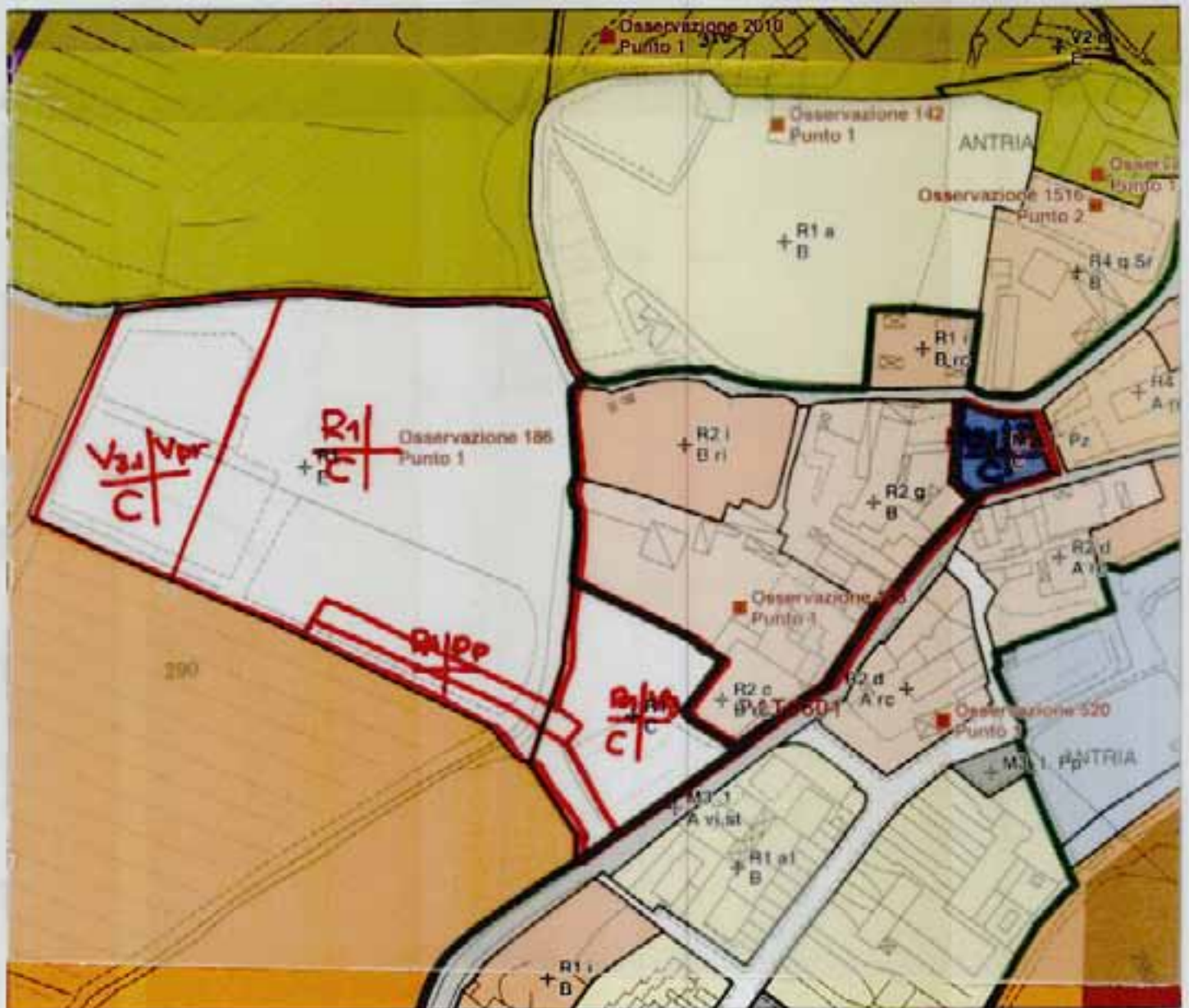

ELIMINAZIONE PAT0601
INSERIMENTO AT0602

ELEMENTI COSTITUTIVI ANTROPICI

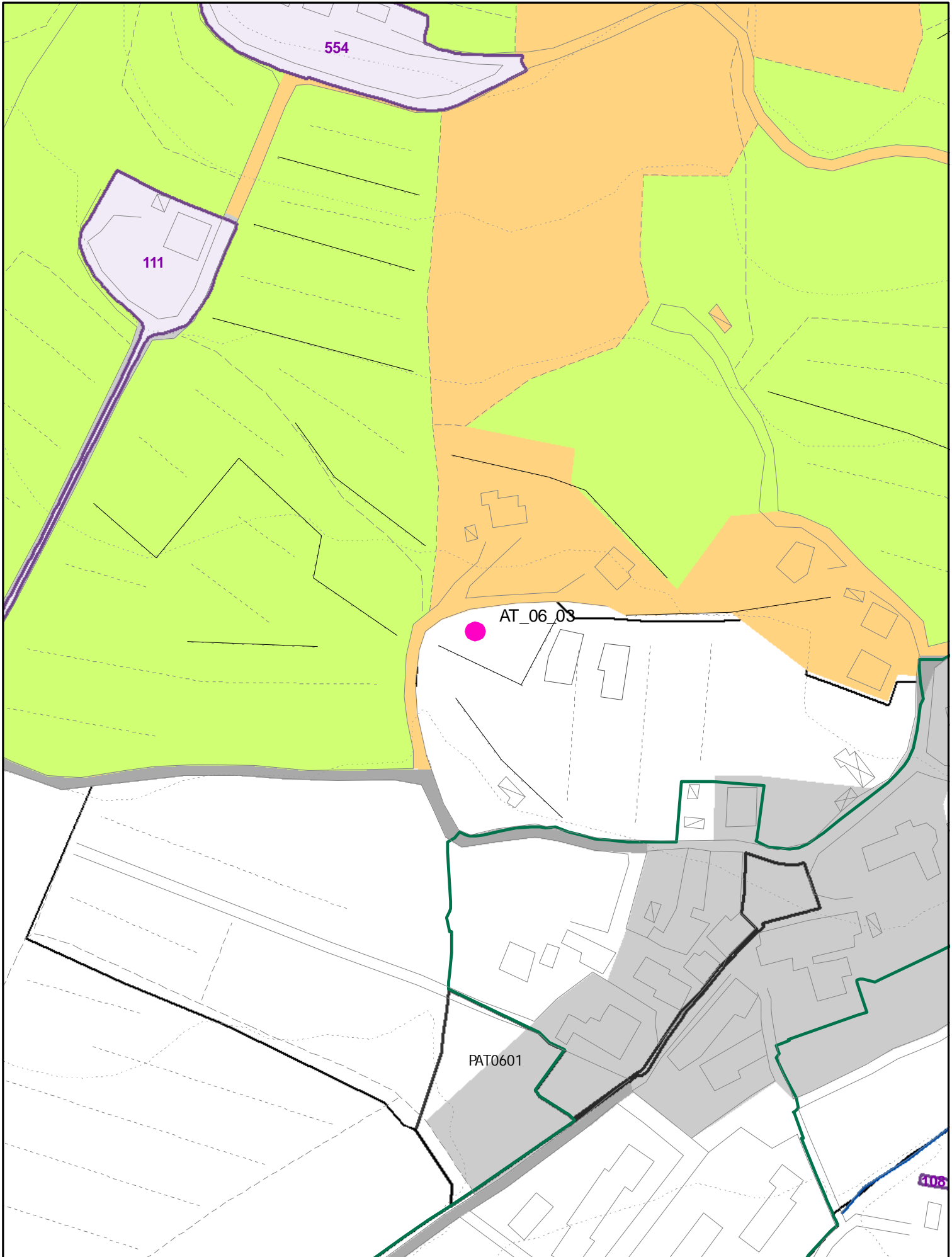

UTOEG

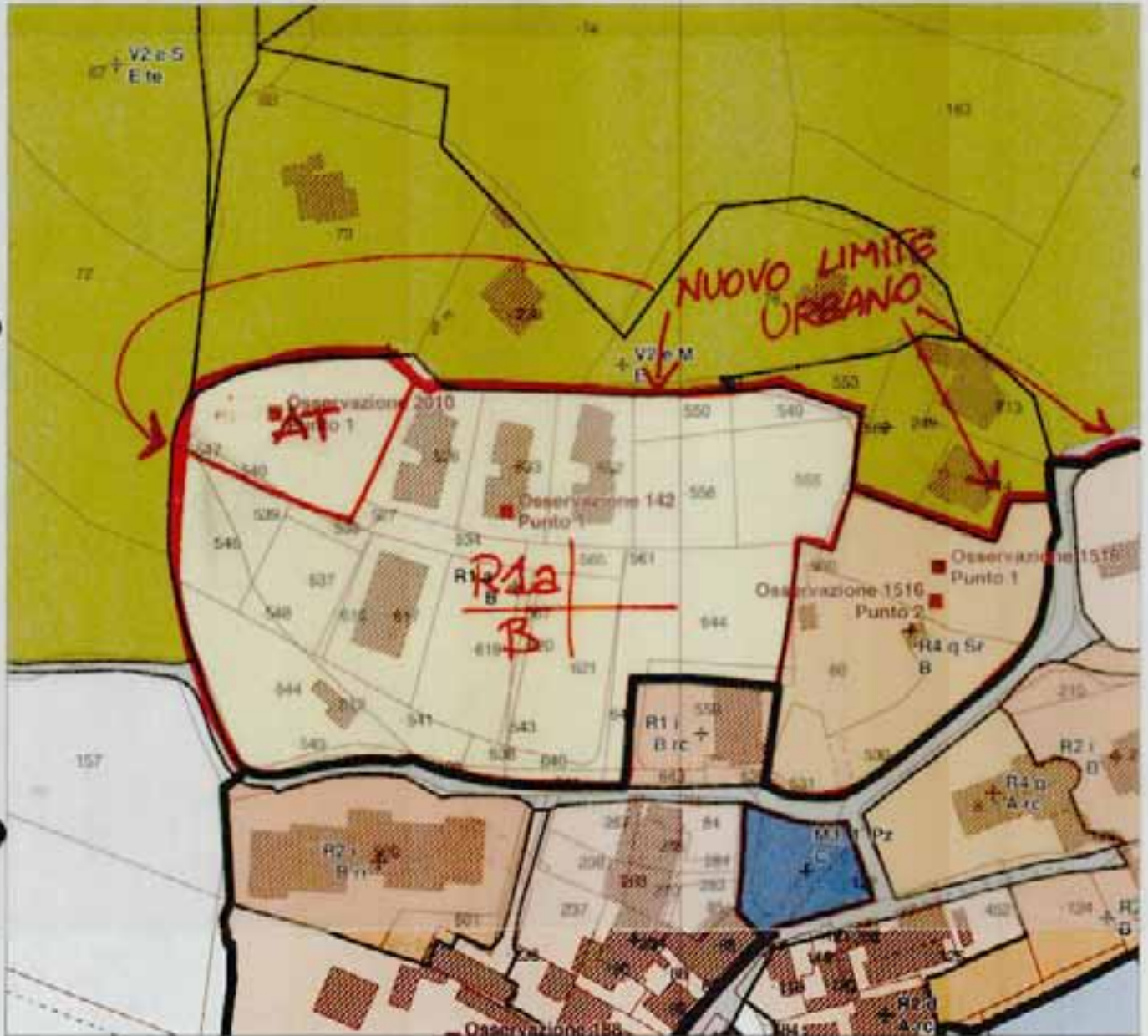

SCALA 1 : 1.500

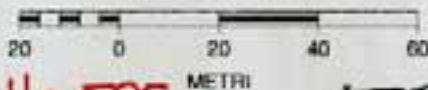

ATPA p.lla 525

LOT. 1

SUP. MQ 134870

Vol. 835.2

H MAX 6,50

N. piani 2

ATO603
(ATA)

220287

Verificato 21.02.11 CP

ELEMENTI COSTITUTIVI ANTROPICI



ELEMENTI COSTITUTIVI ANTROPICI

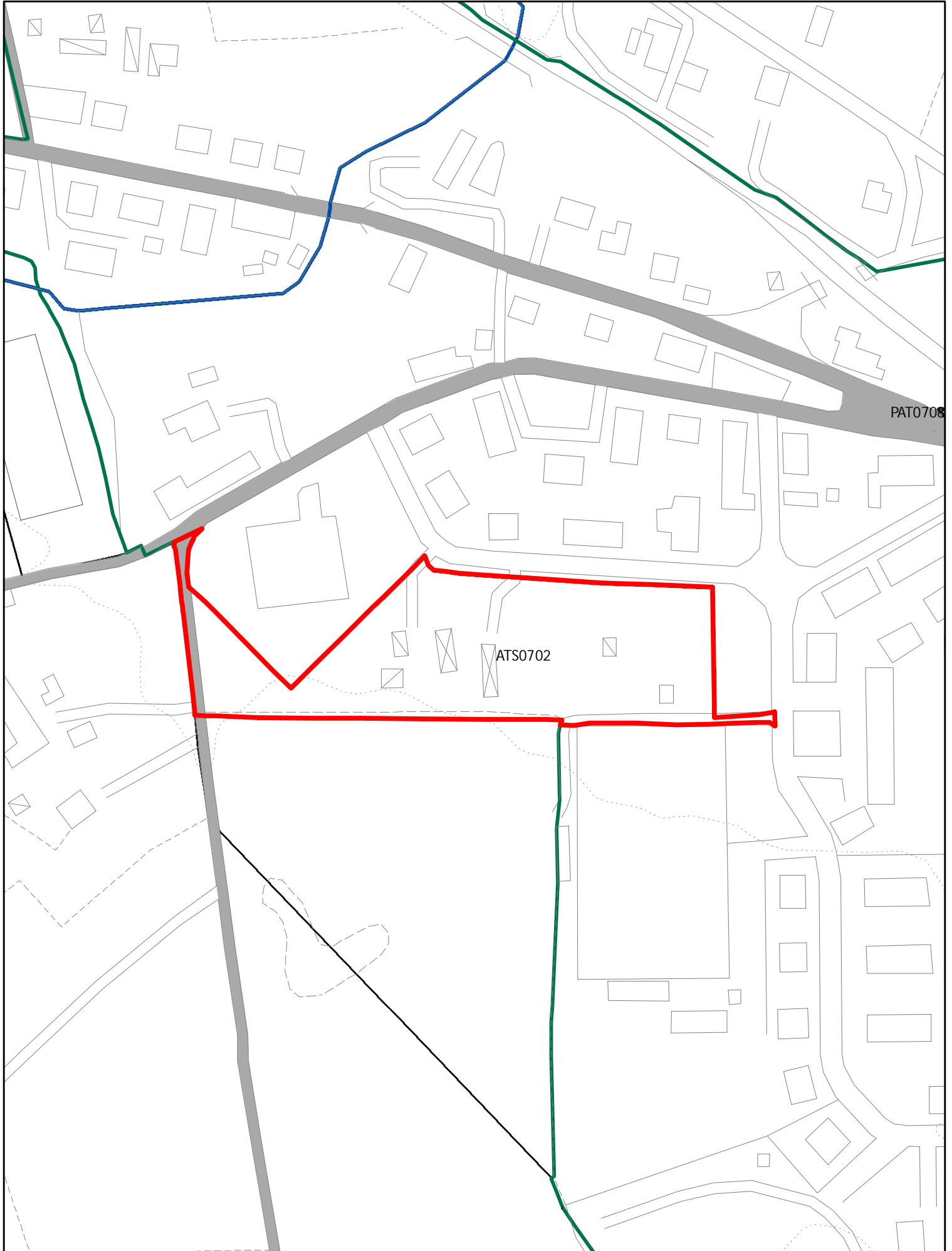

ELEMENTI COSTITUTIVI ANTROPICI

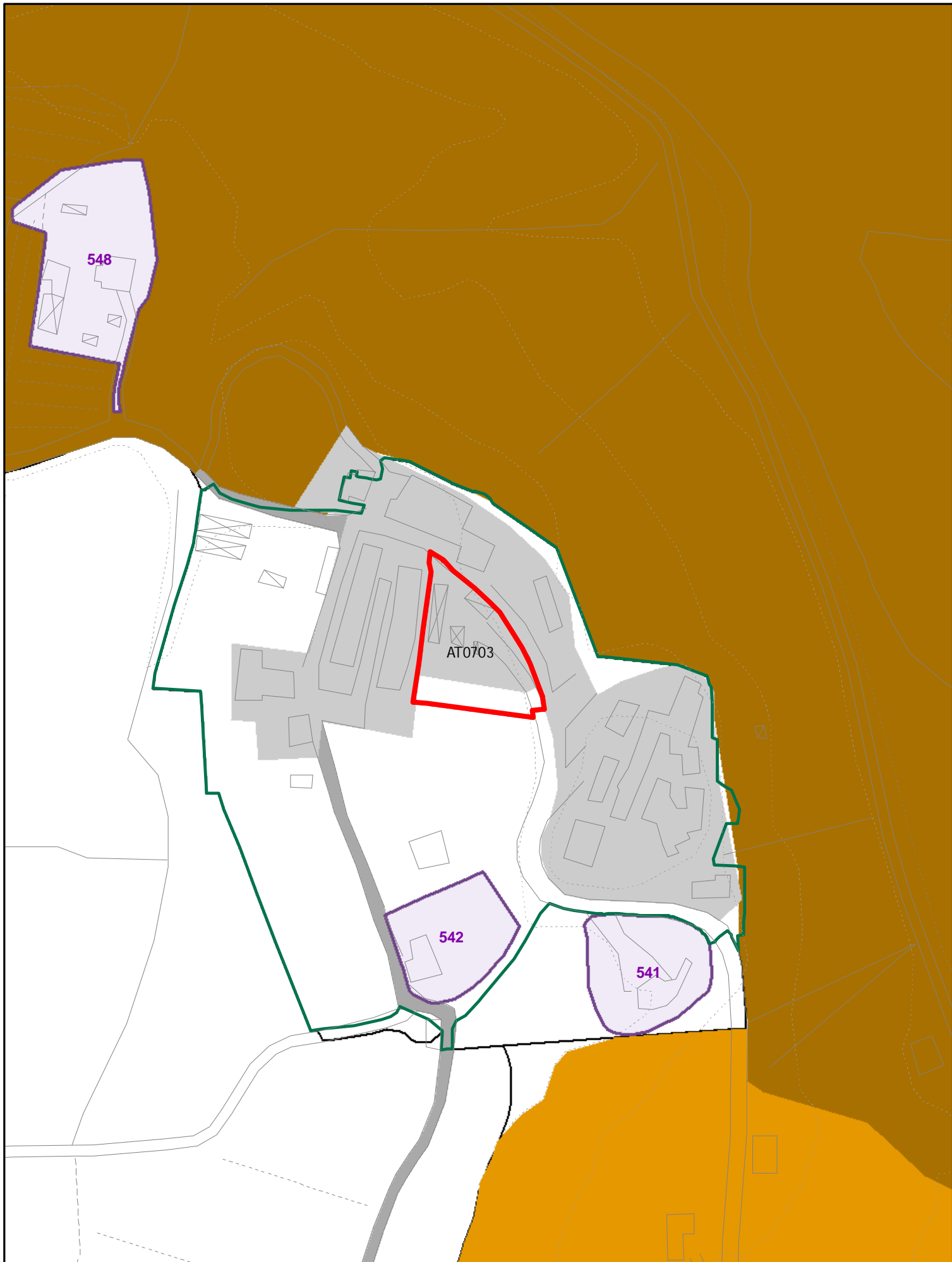

ELEMENTI COSTITUTIVI ANTROPICI

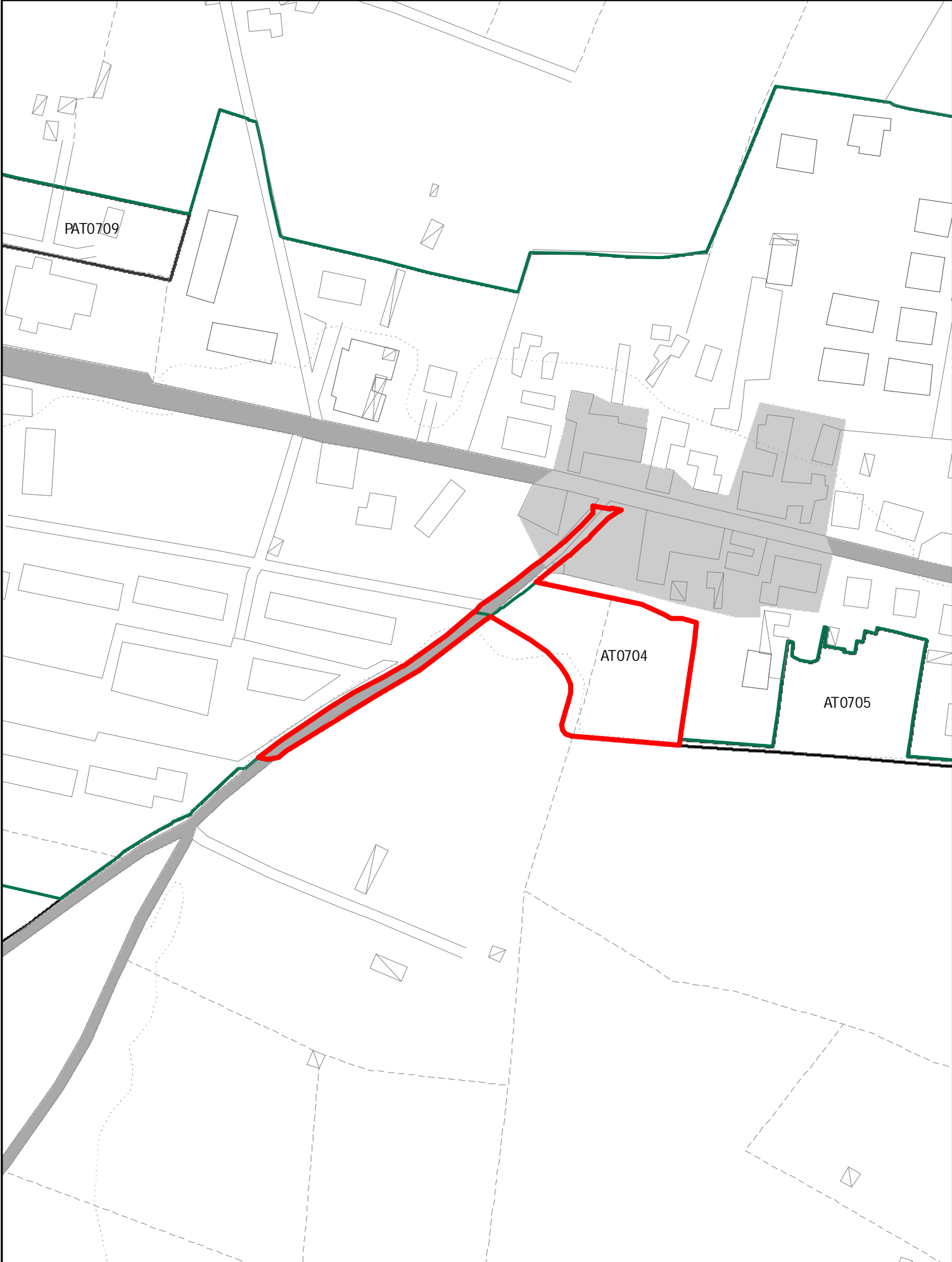

ELEMENTI COSTITUTIVI ANTROPICI

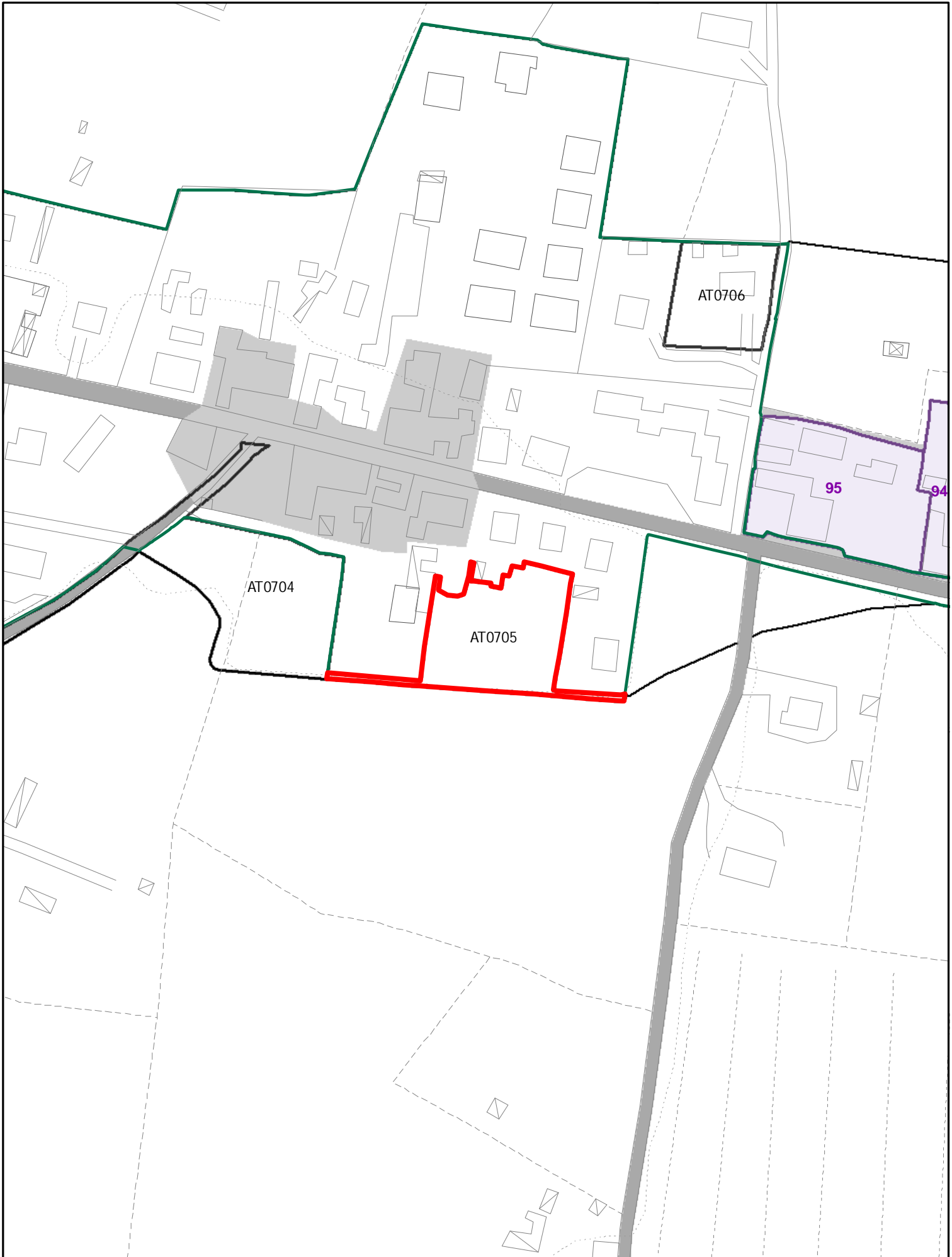

ELEMENTI COSTITUTIVI ANTROPICI

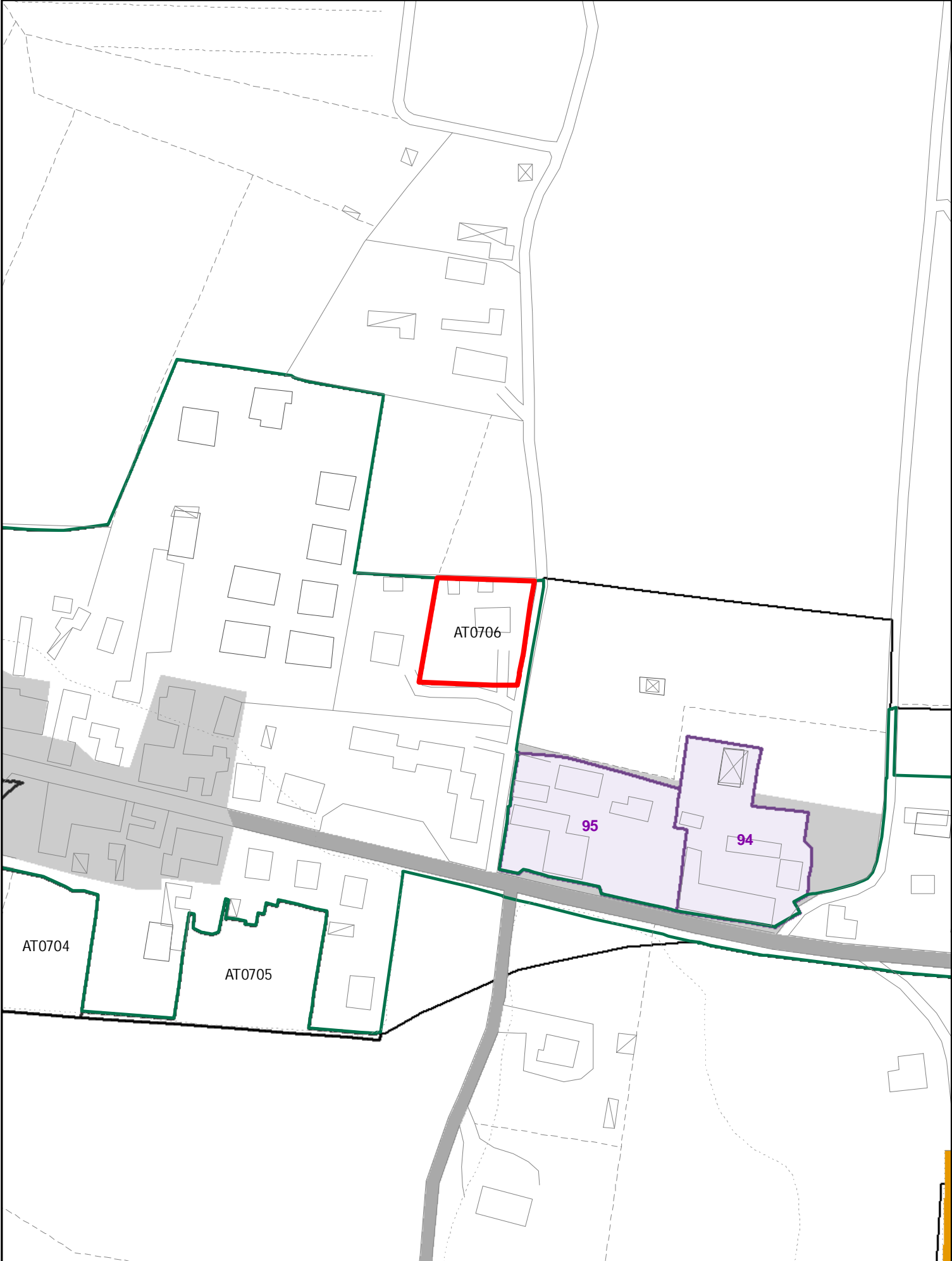

ELEMENTI COSTITUTIVI ANTROPICI

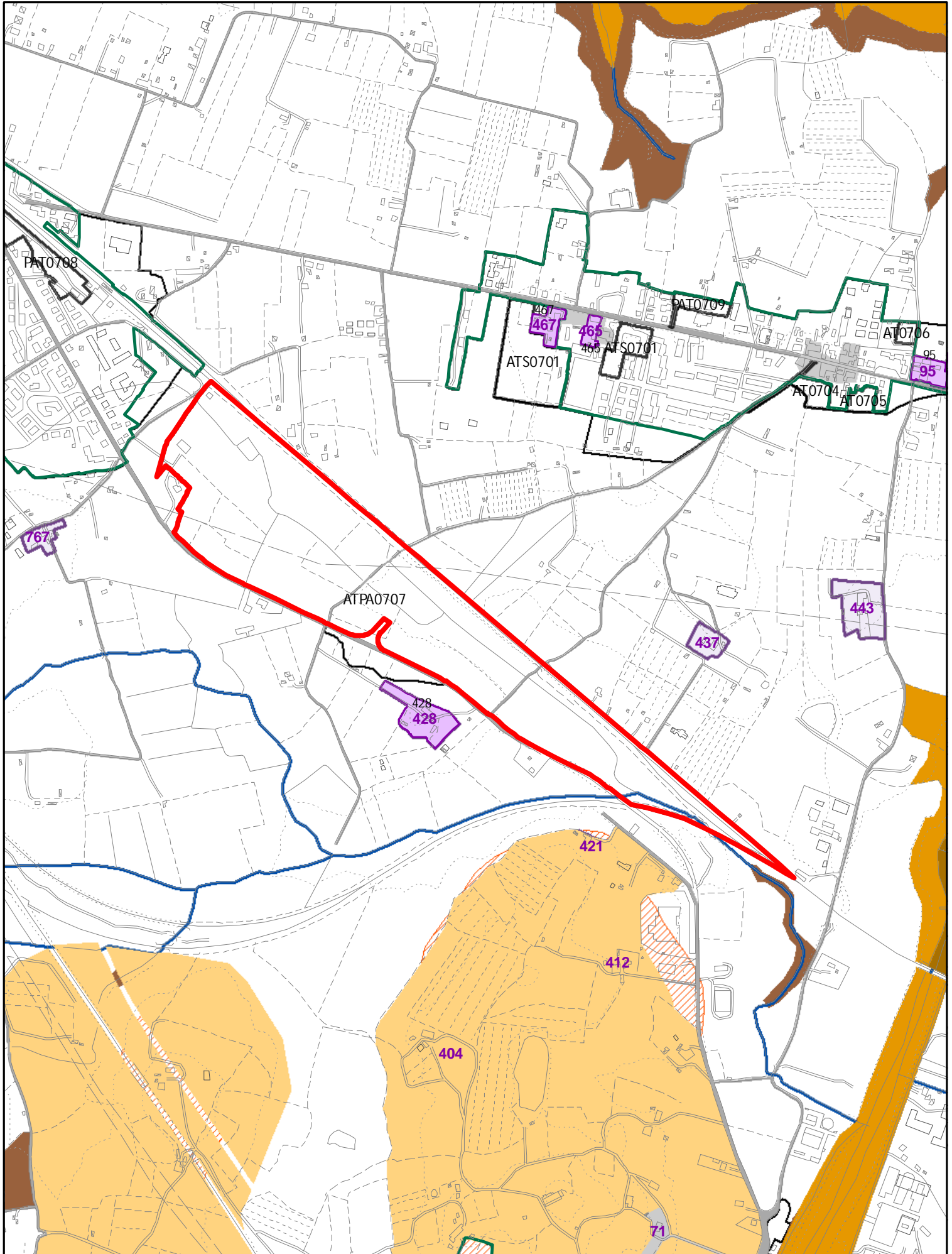

ELEMENTI COSTITUTIVI ANTROPICI

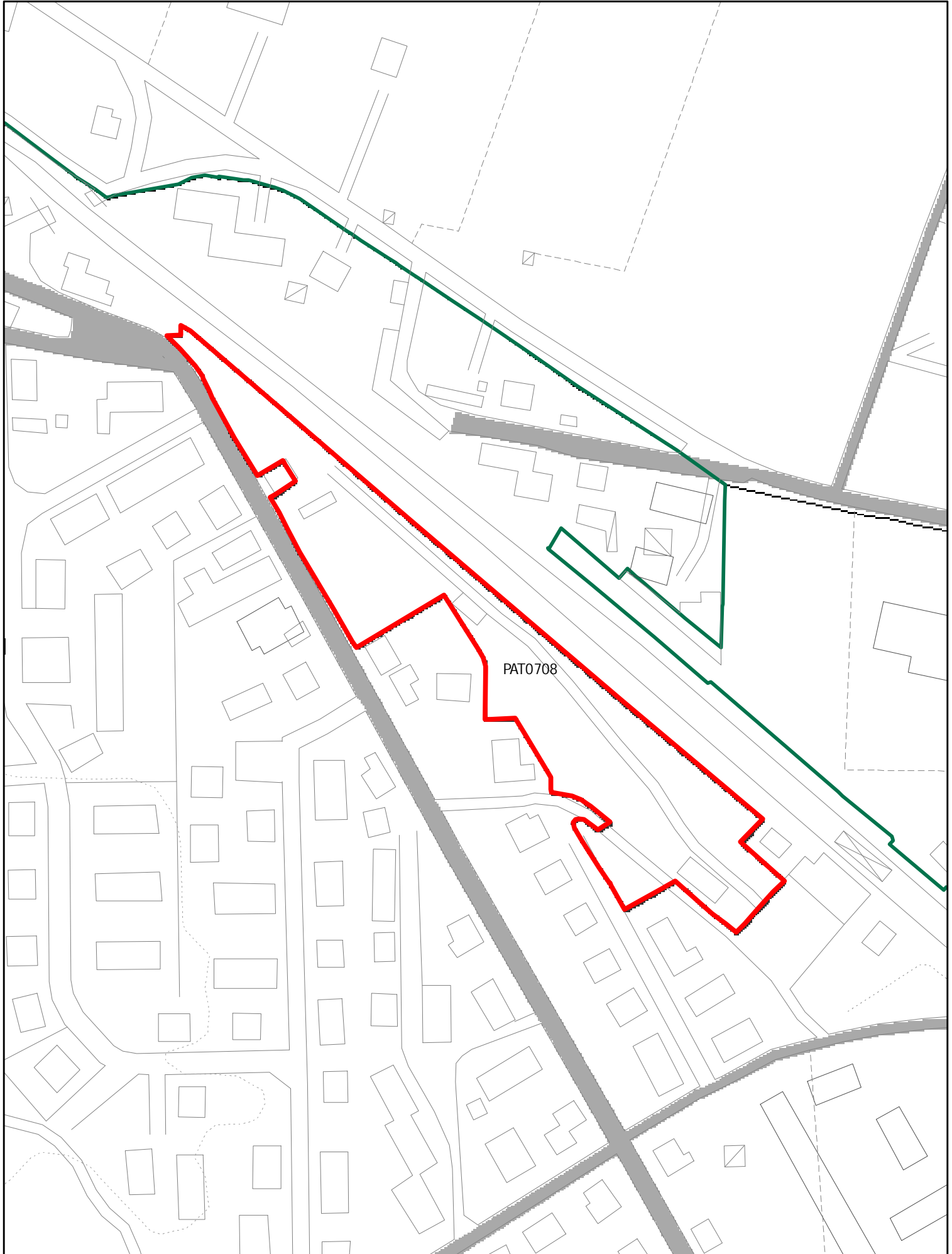

ELEMENTI COSTITUTIVI ANTROPICI

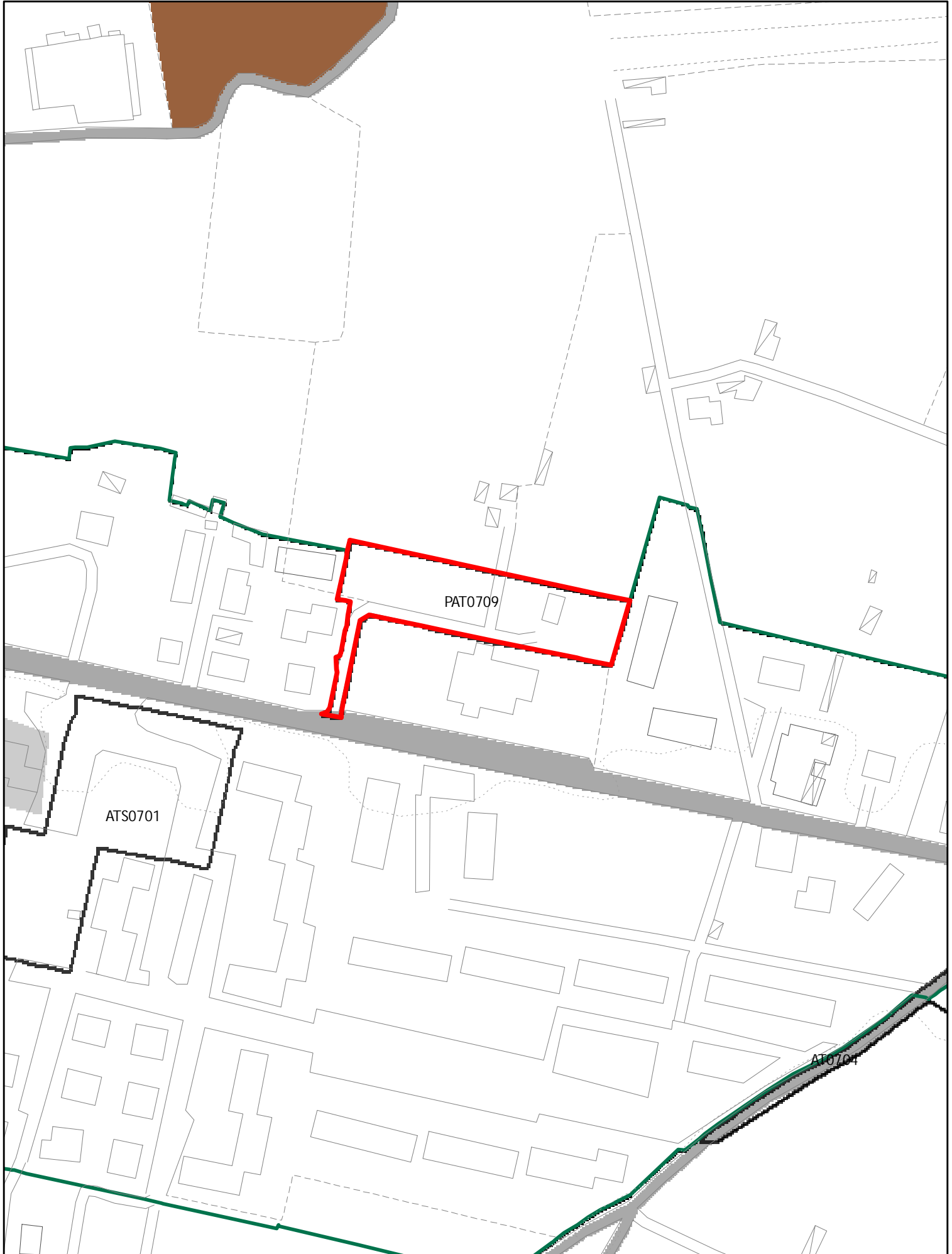

ELEMENTI COSTITUTIVI ANTROPICI

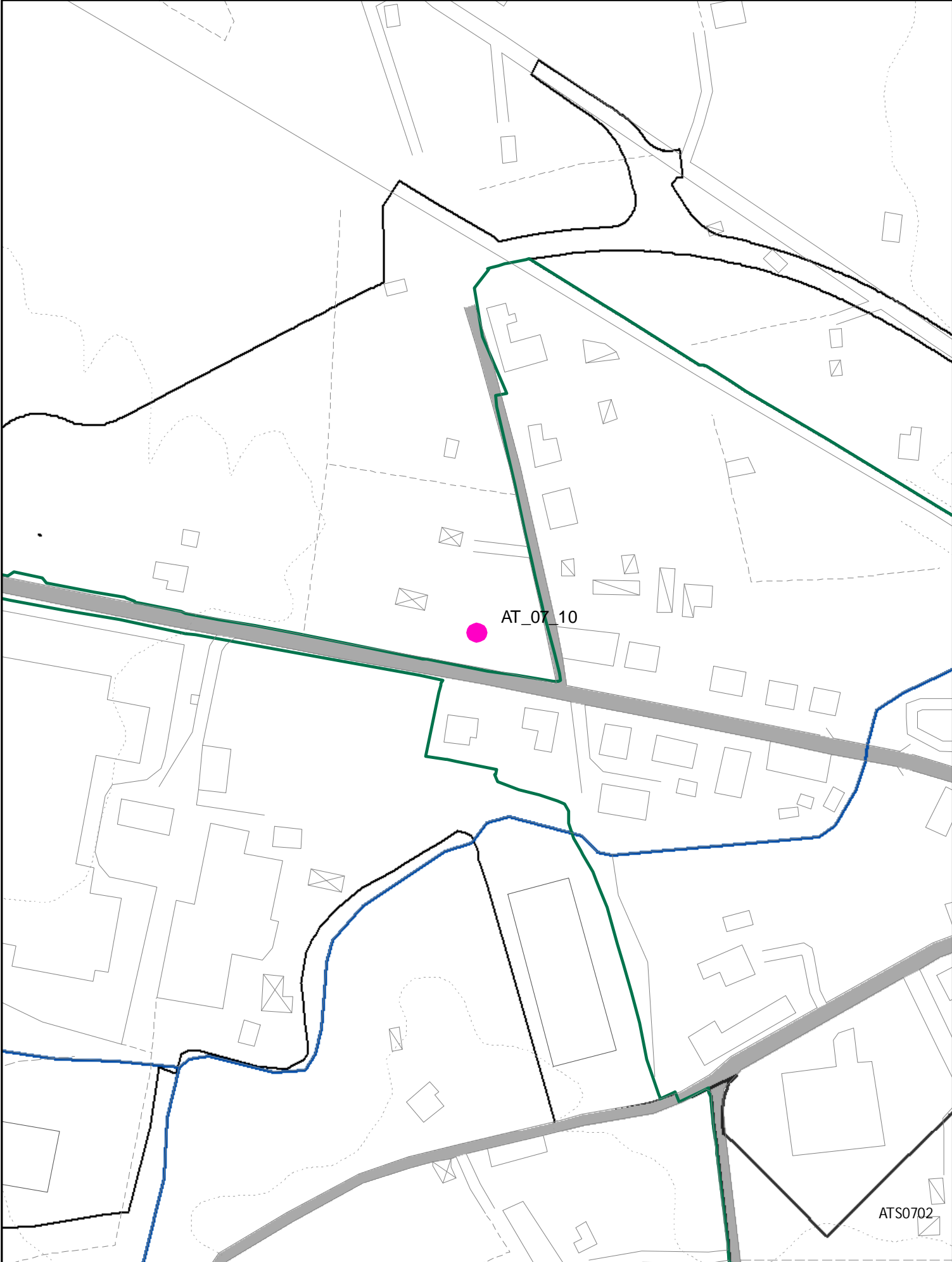



NUOVA PAT
PAT 0710

ELEMENTI COSTITUTIVI ANTROPICI

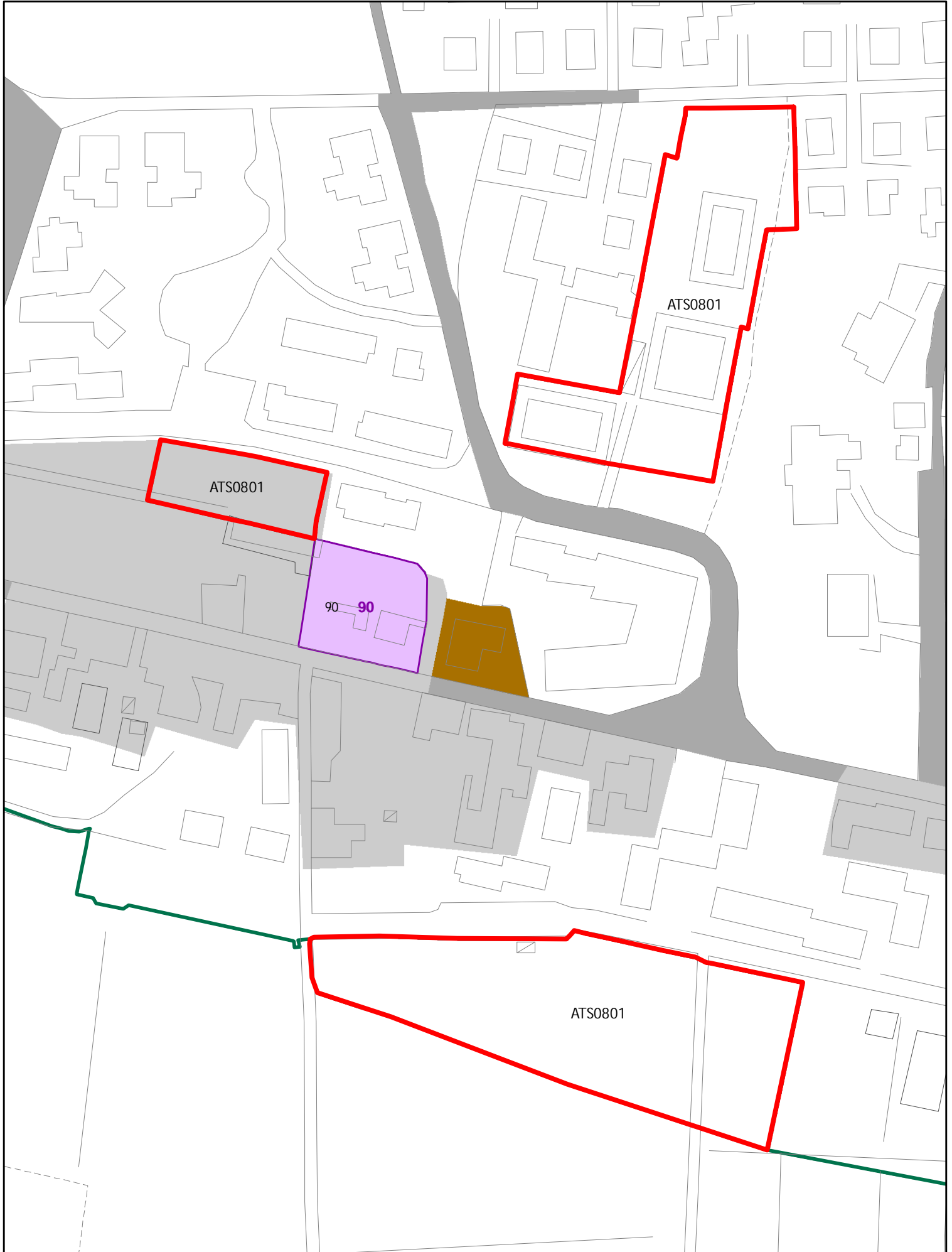

ELEMENTI COSTITUTIVI ANTROPICI

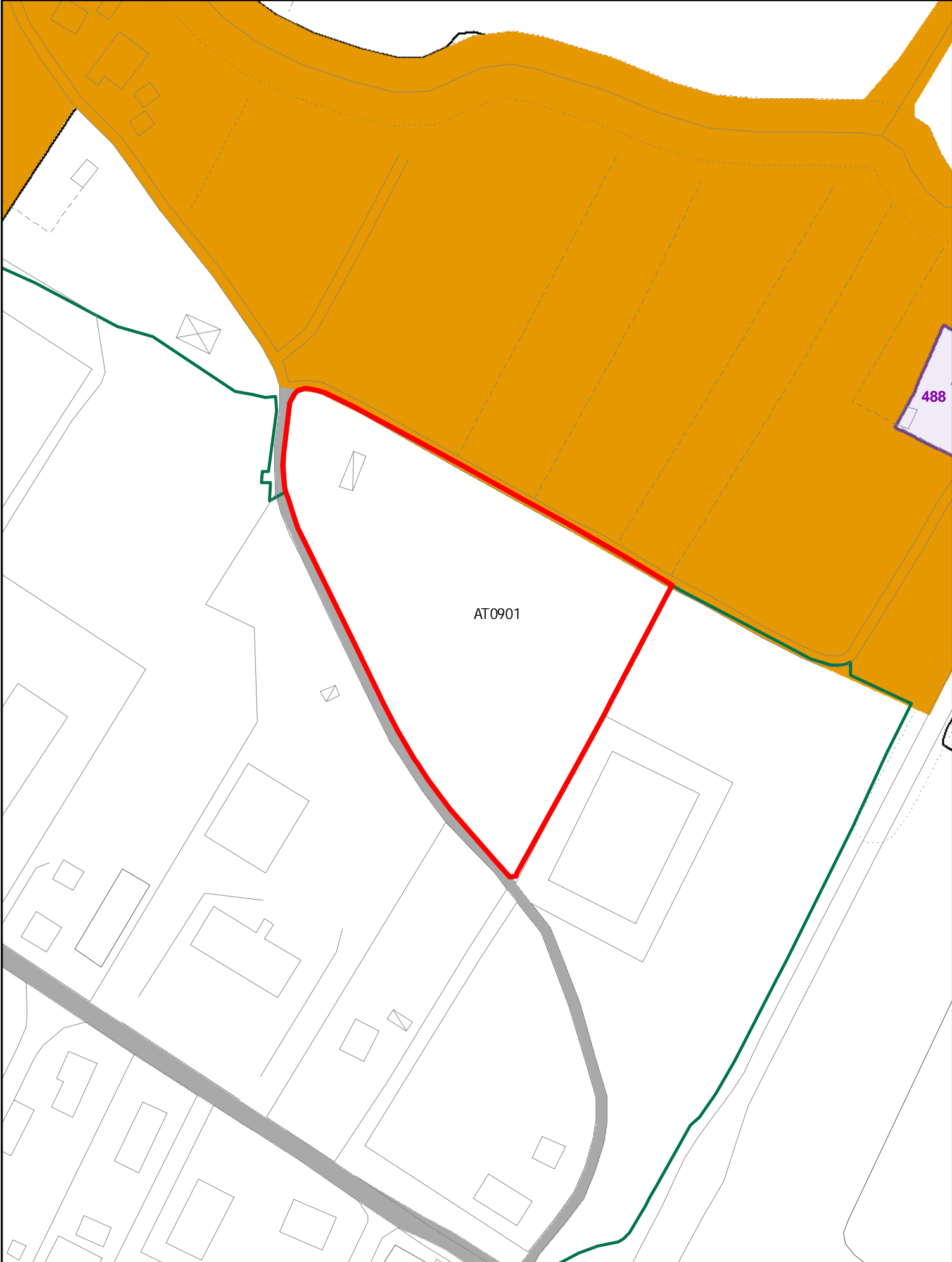

ELEMENTI COSTITUTIVI ANTROPICI

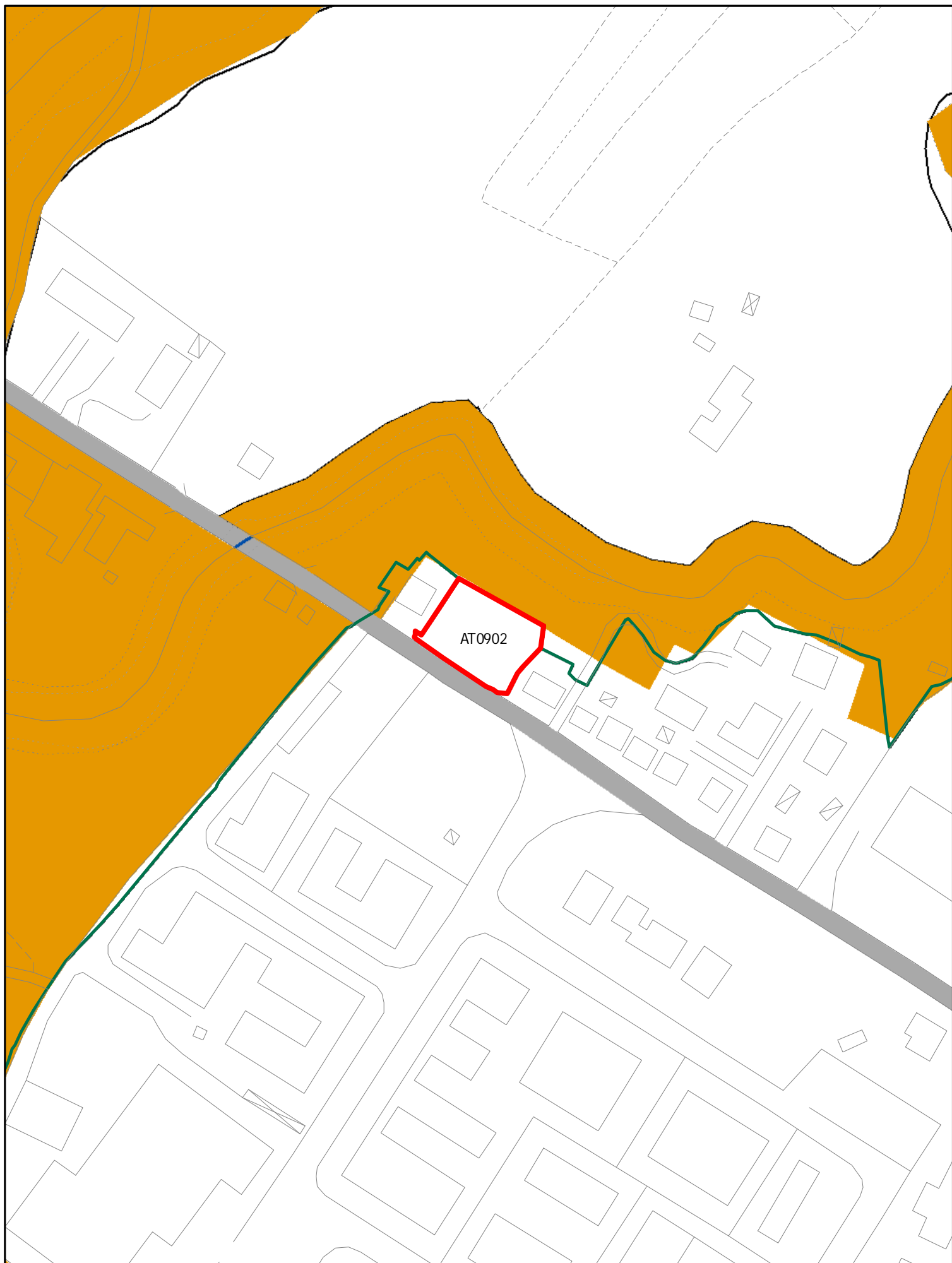

ELEMENTI COSTITUTIVI ANTROPICI

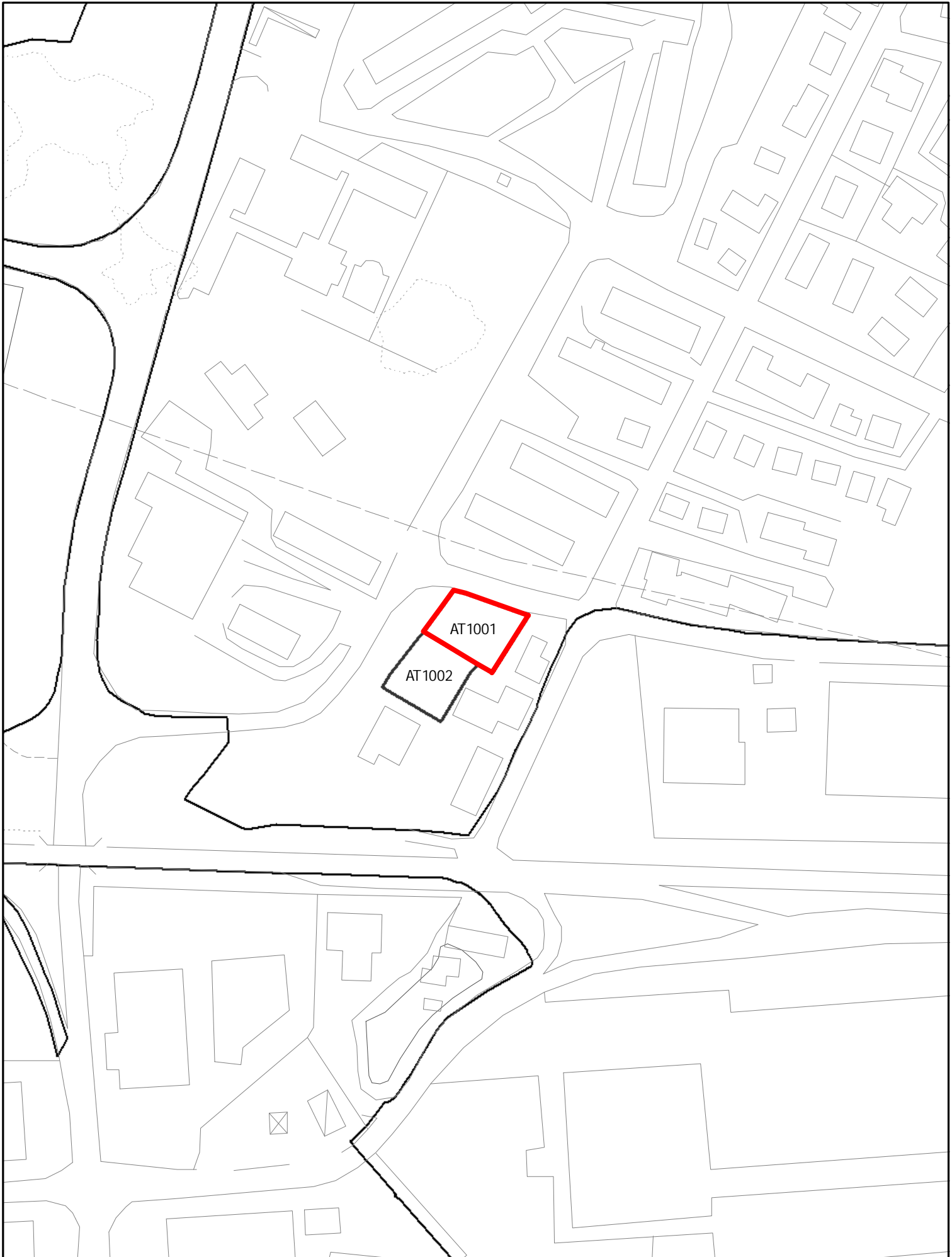

ELEMENTI COSTITUTIVI ANTROPICI

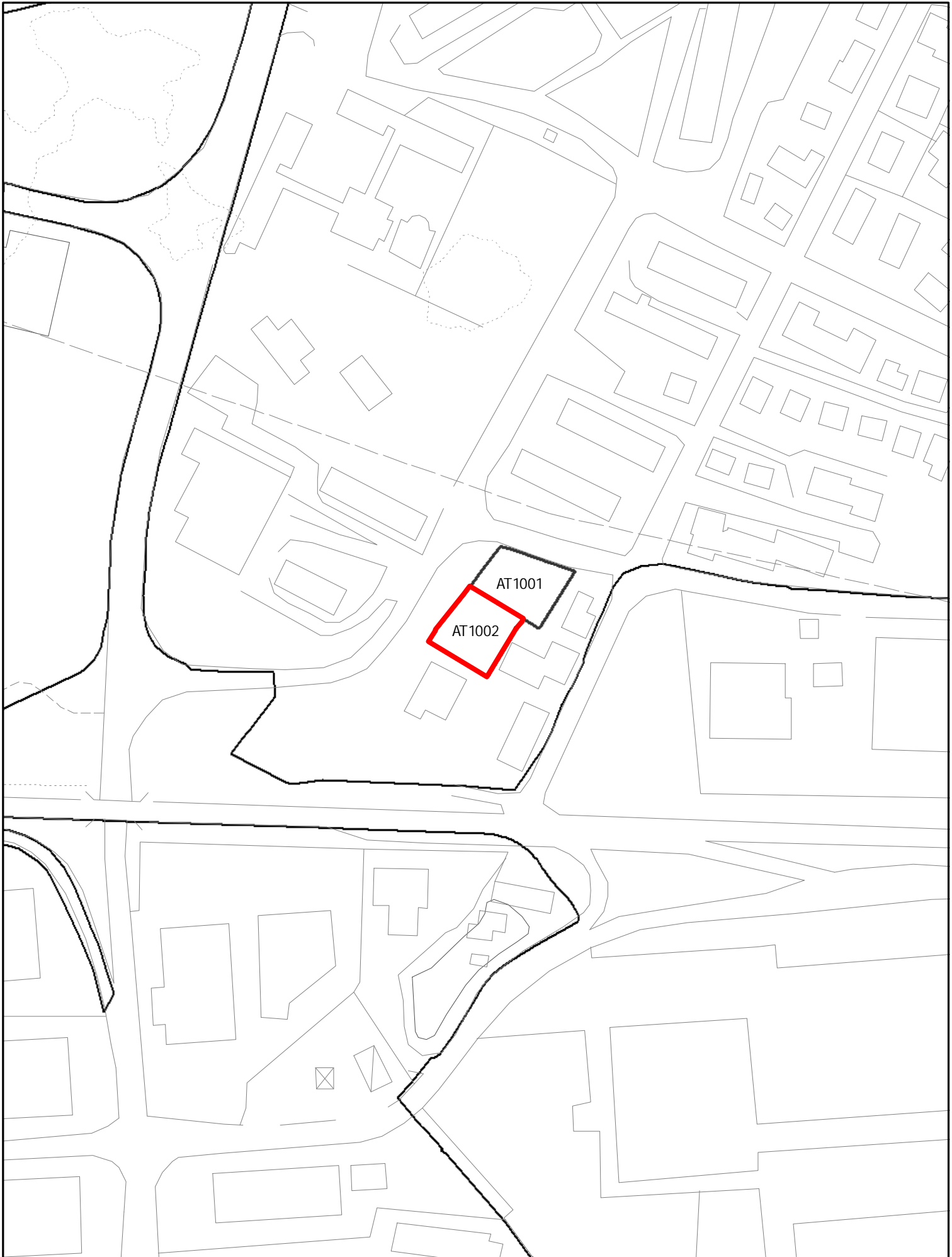

ELEMENTI COSTITUTIVI ANTROPICI

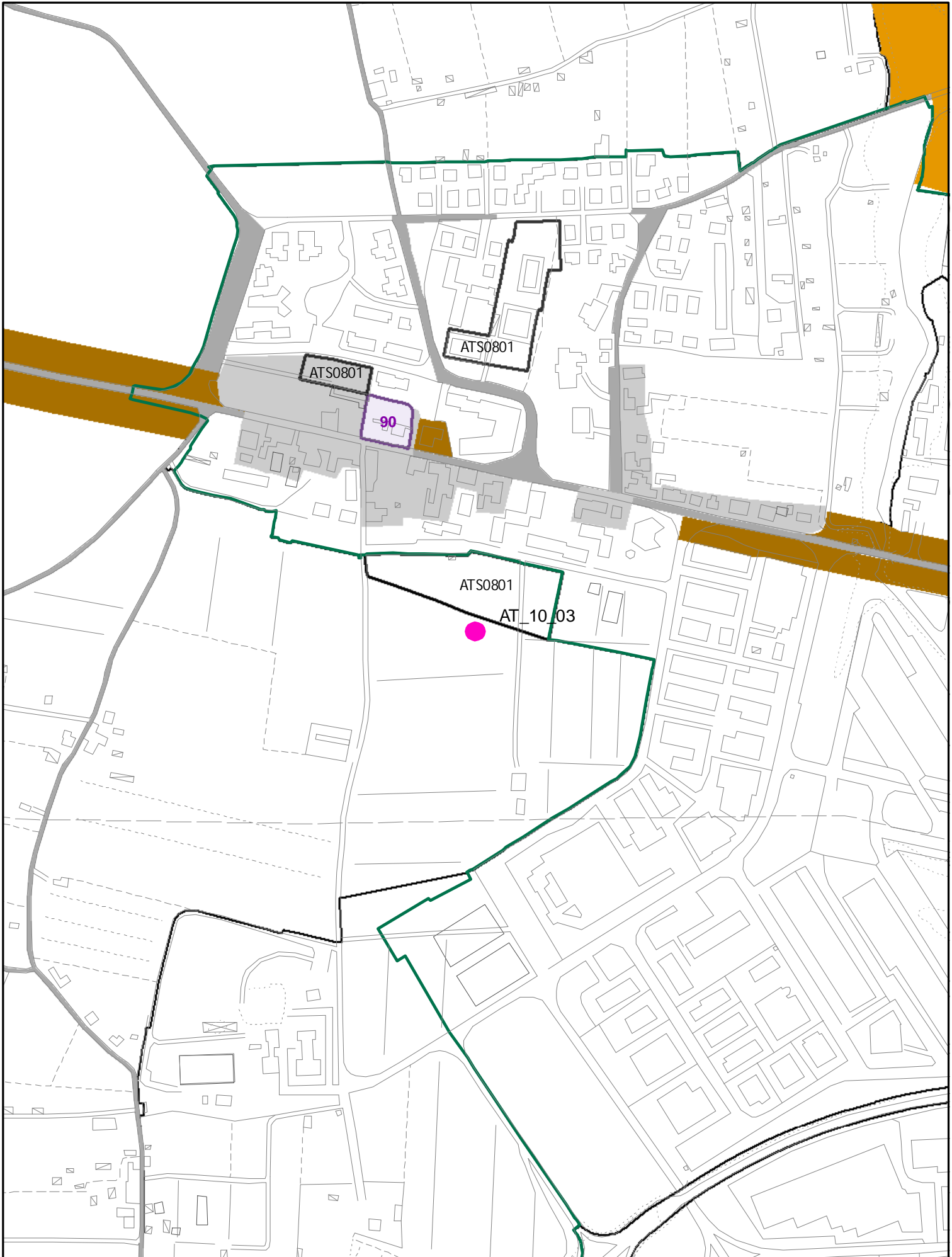

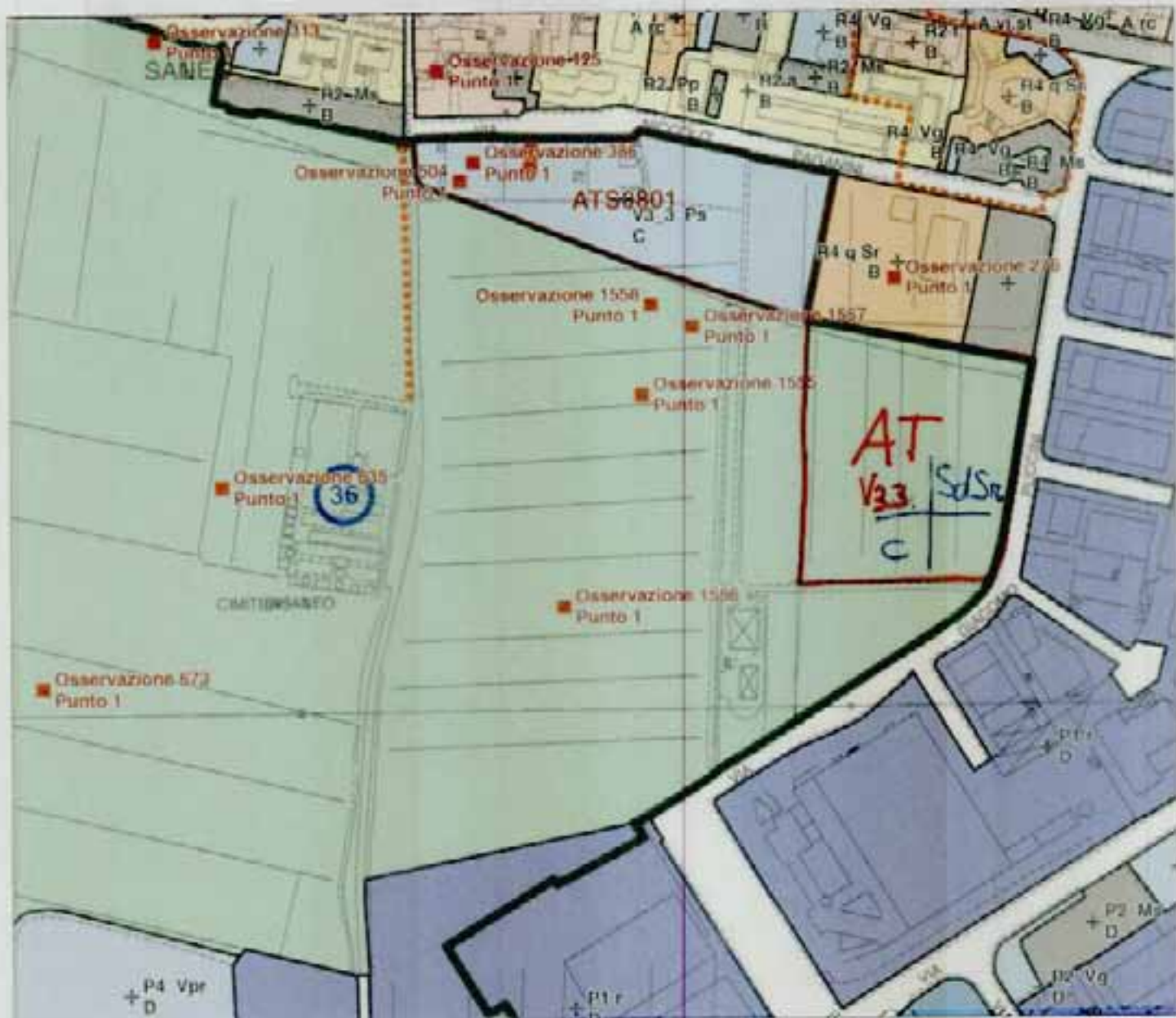

SCALA 1 : 3.000

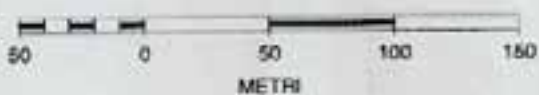

AT 1003

STRUTTURE DI USO
PUBBLICO SA CARATTERE

ELEMENTI COSTITUTIVI ANTROPICI

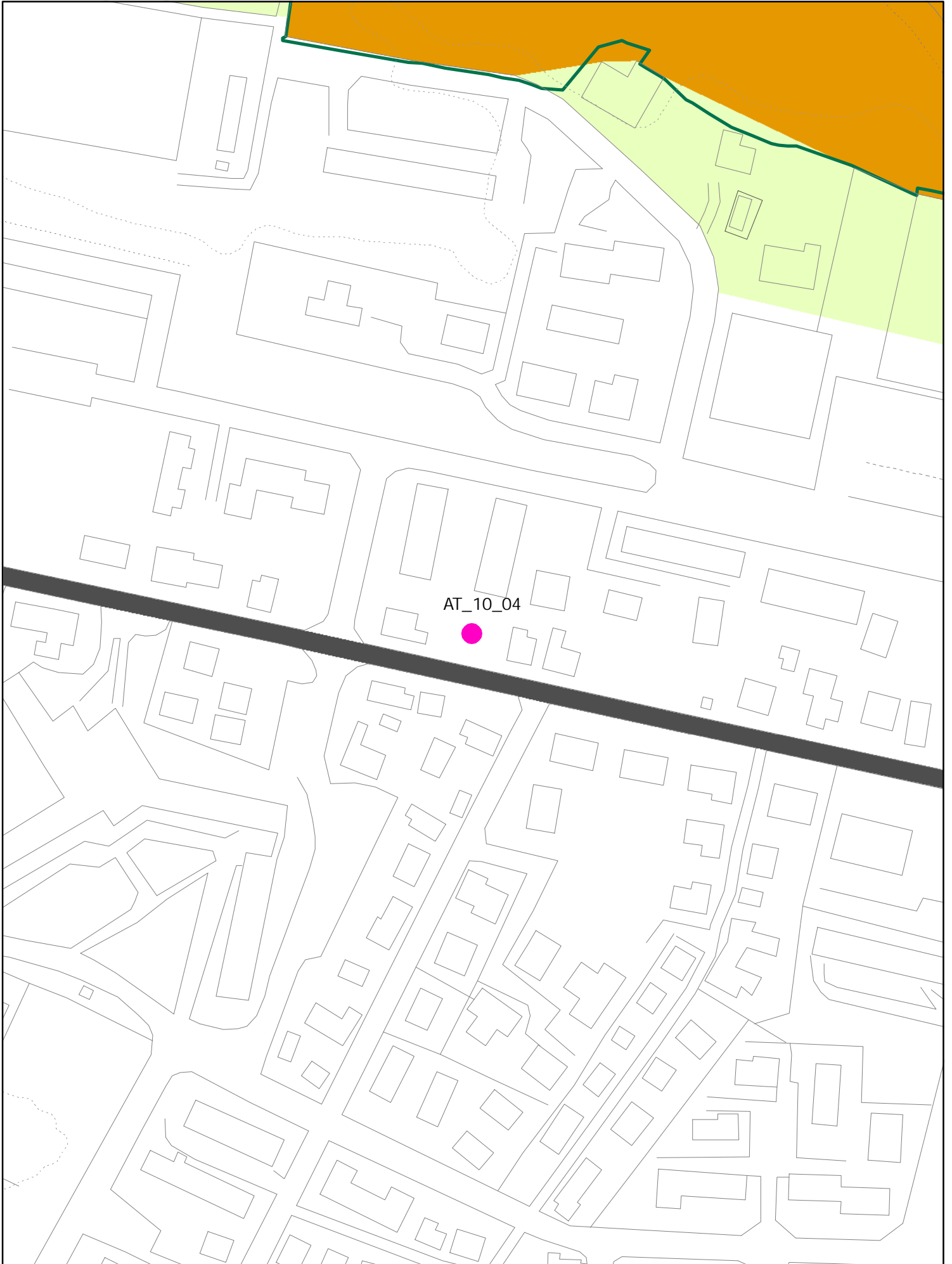

ELEMENTI COSTITUTIVI ANTROPICI

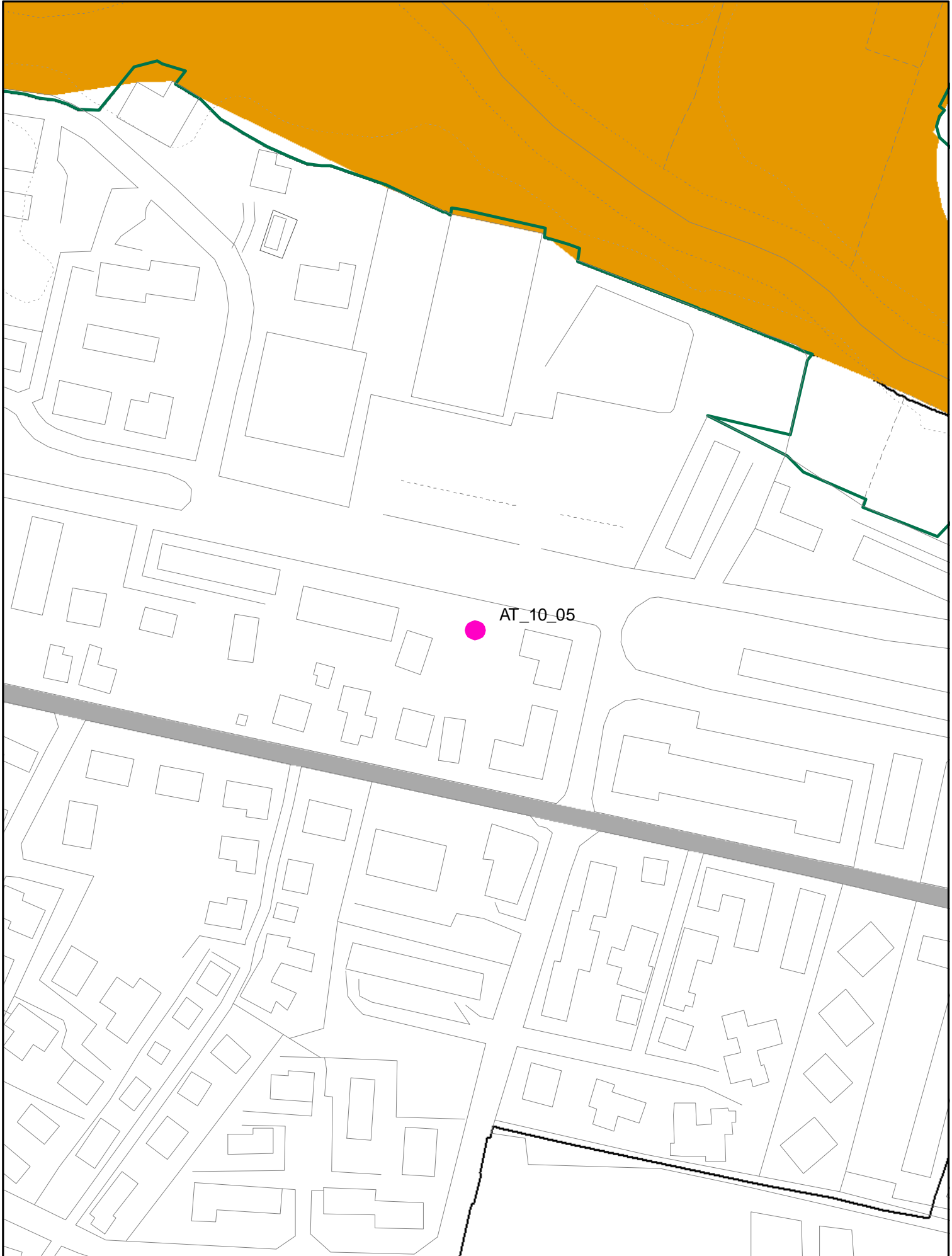

RU - Usi del suolo e modalità di intervento ed attuazione

OSS.1641

FAM. M2

UTOE10 PRATACCI

NUOVA AT SUL : 200MG RESID.
ALT. MAX: 2 PIANI
Pidi COSTR.



AT 10 05
(ATA)

ELEMENTI COSTITUTIVI ANTROPICI

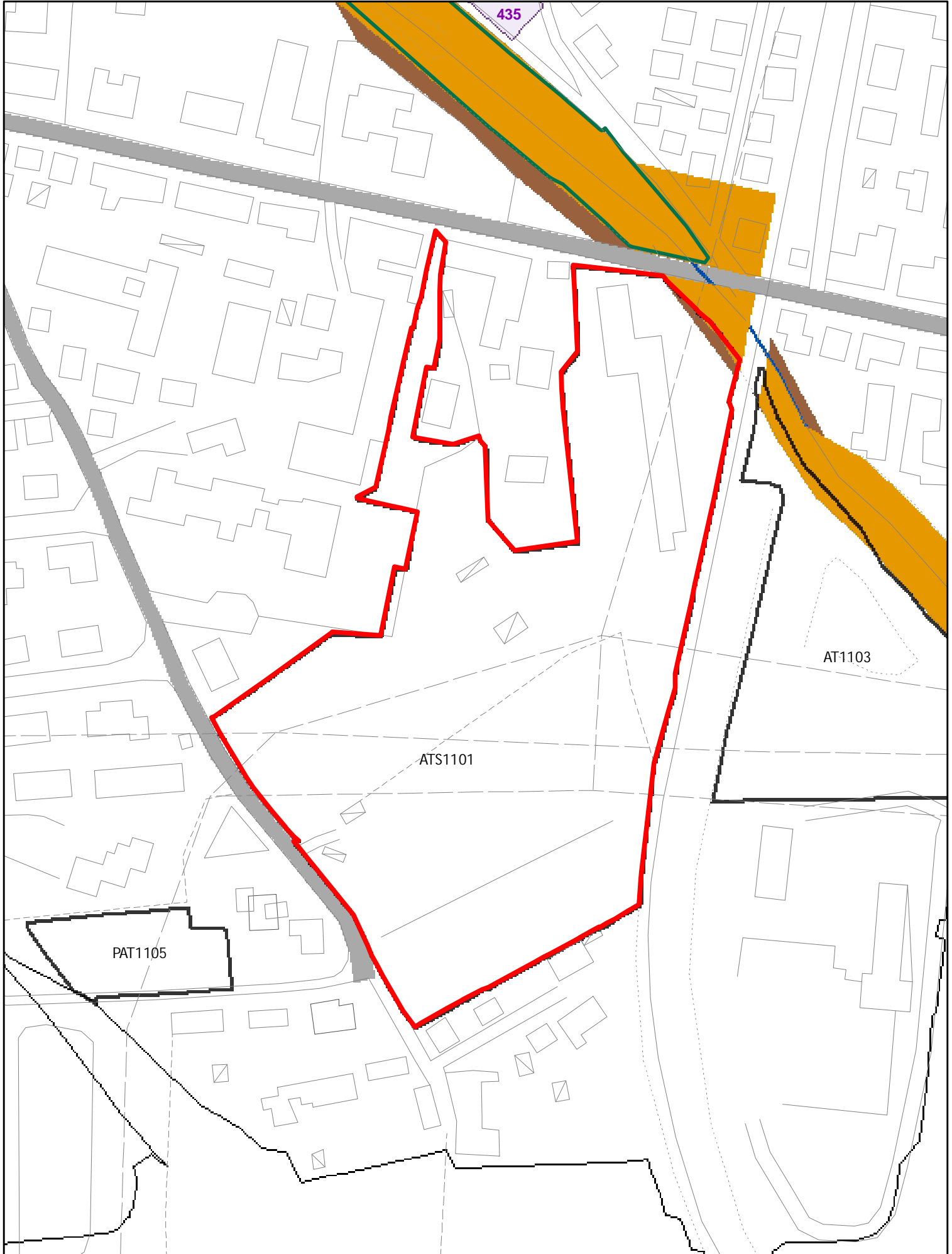

ELEMENTI COSTITUTIVI ANTROPICI

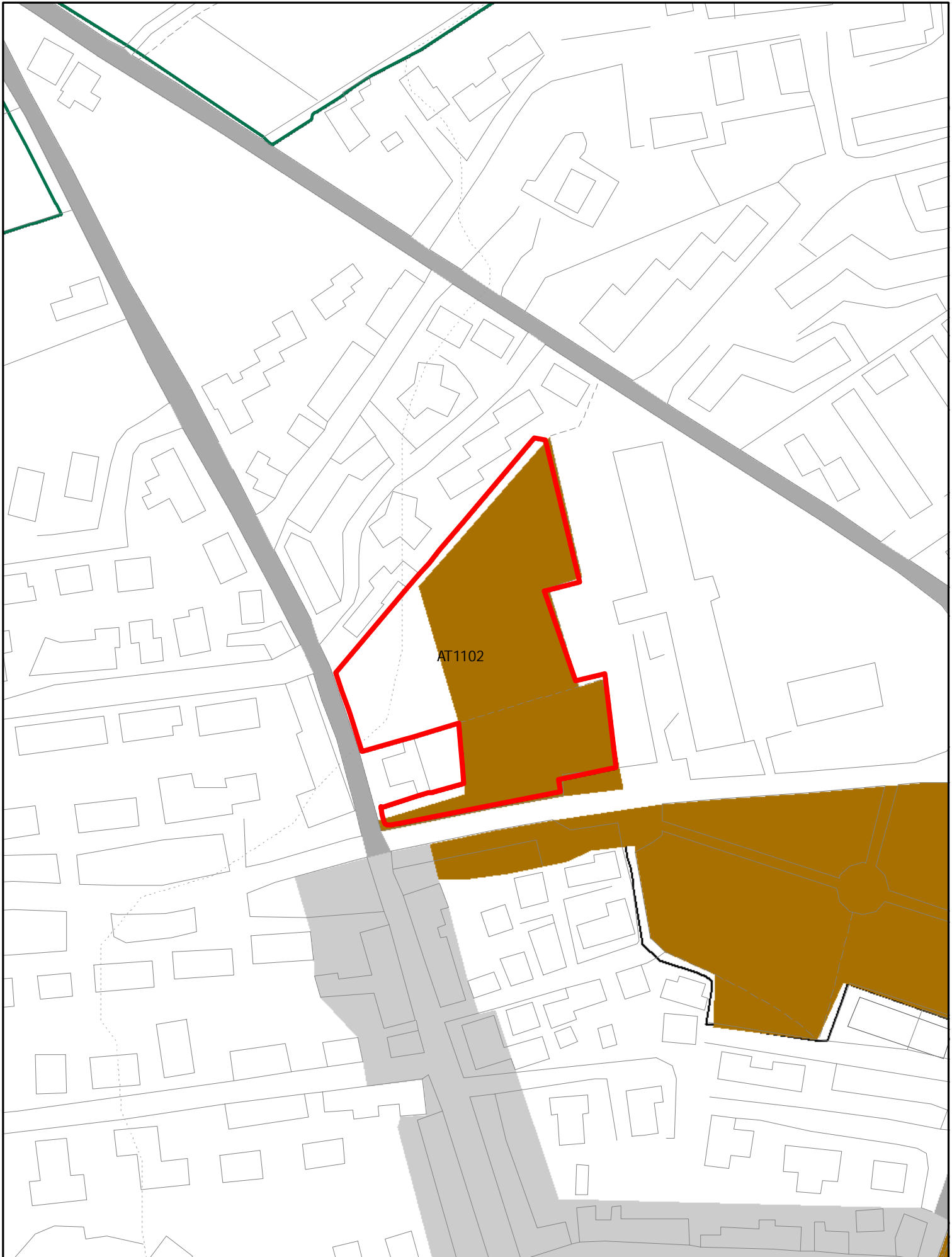

ELEMENTI COSTITUTIVI ANTROPICI

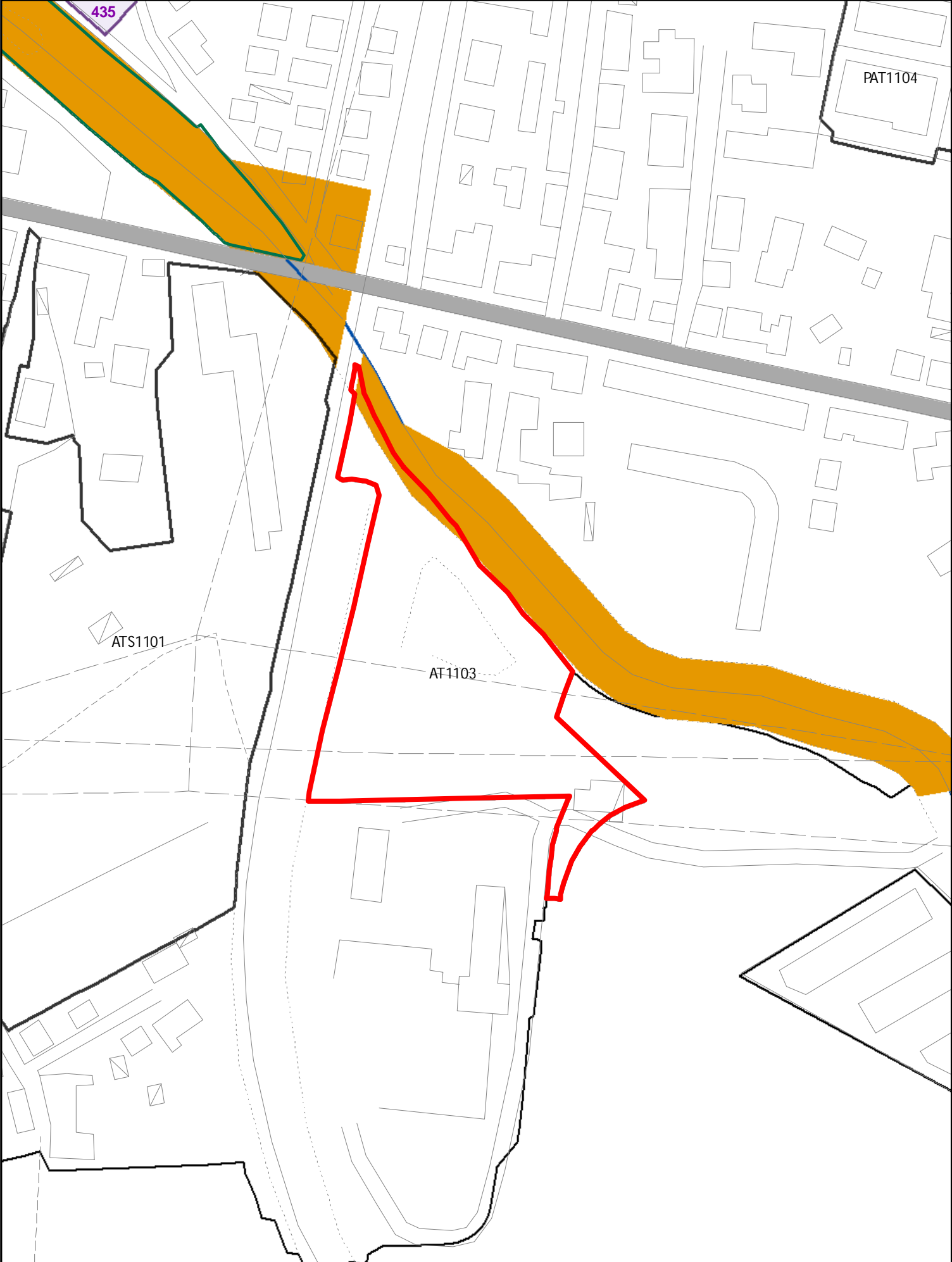

ELEMENTI COSTITUTIVI ANTROPICI

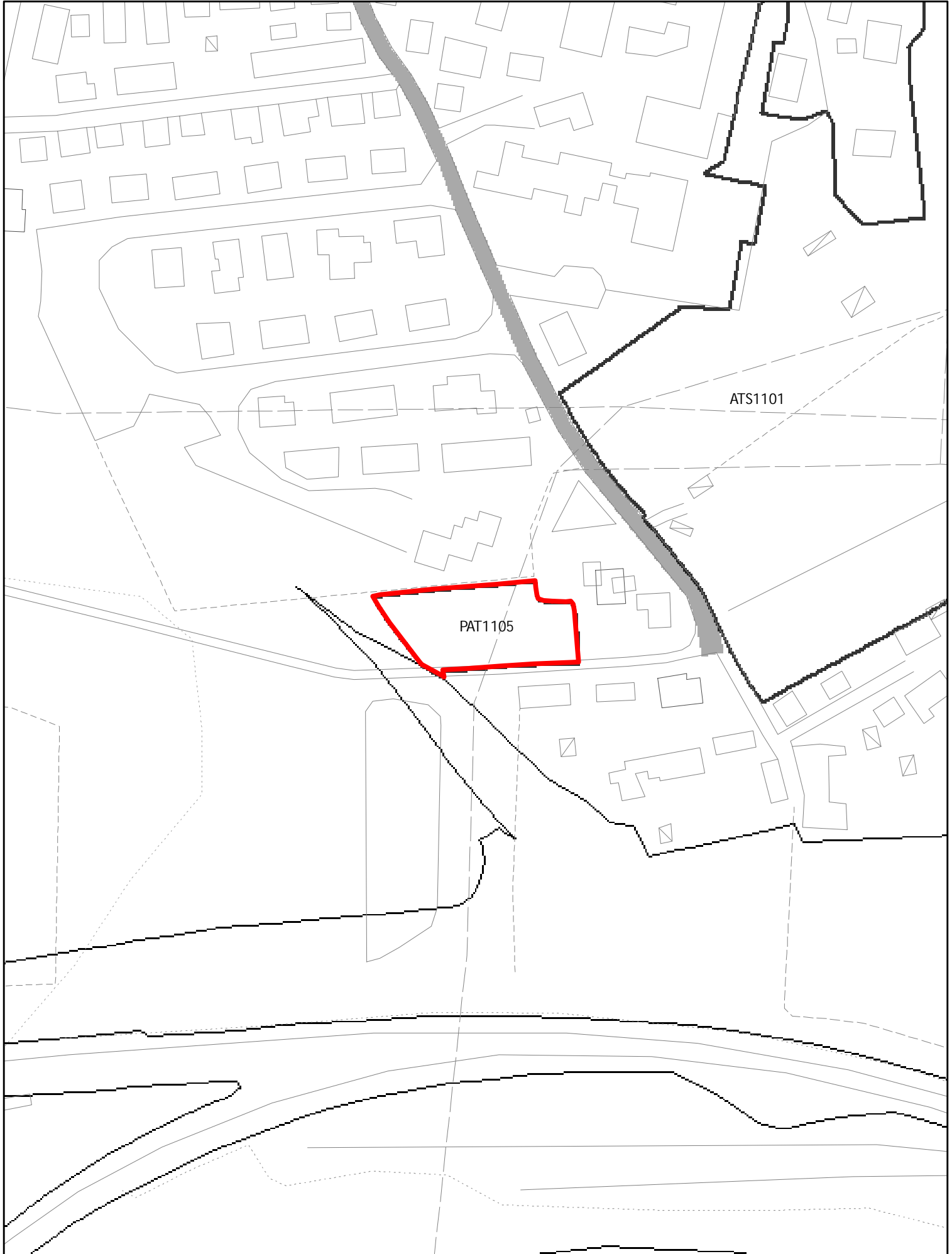

ELEMENTI COSTITUTIVI ANTROPICI

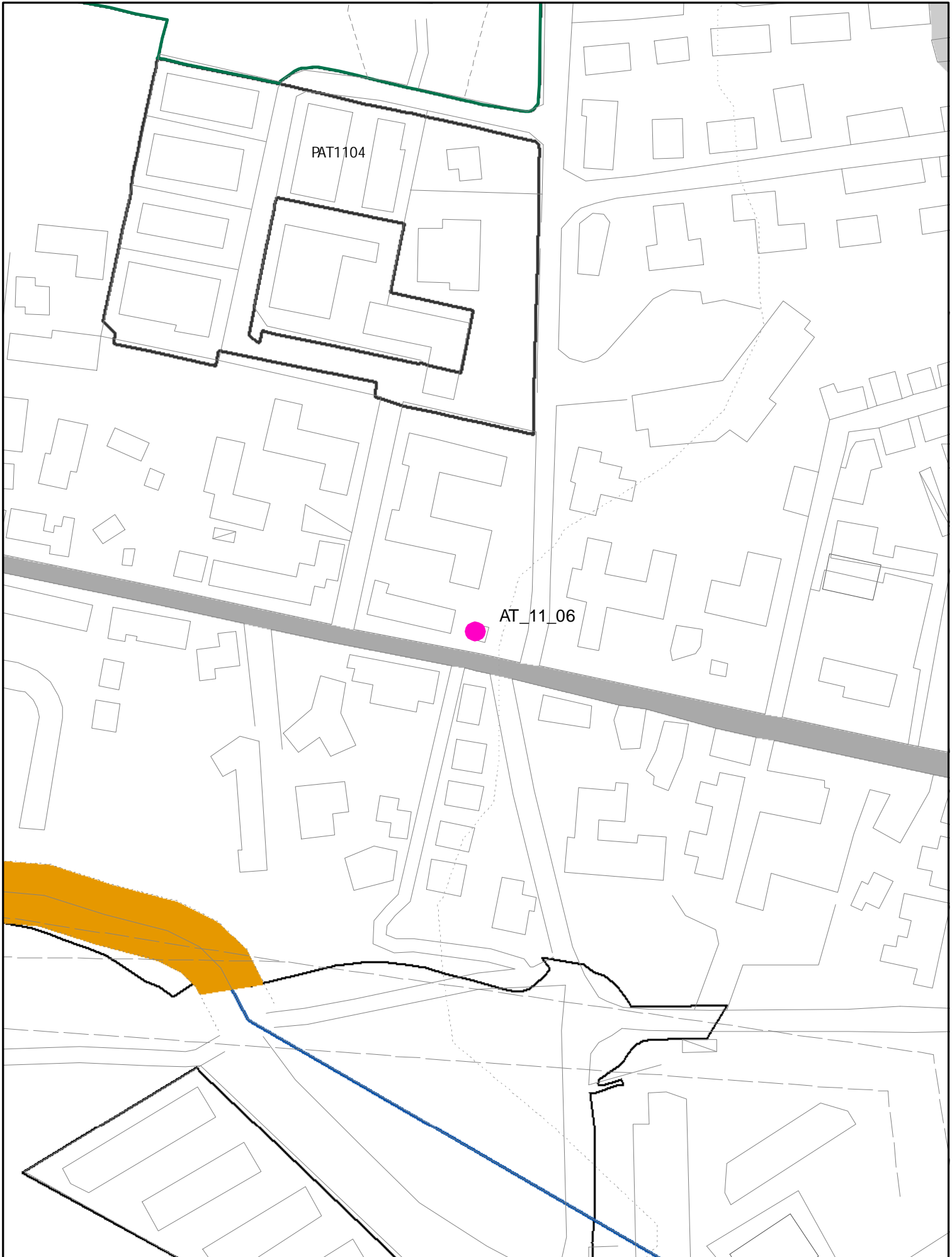

oss. 2016 - fam. ~~M2~~ - utoe 11

M7



AT 1106 (ATB)

SUL : 200 MQ 2 PIANI PERM. COSTRUIRE CONVENZIONATO
CON LA CESSIONE DELL'AREA IN CORRISPONDENZA DELL'INCE-
DIO PARI A CIRCA MQ 150

AT 1106

ELEMENTI COSTITUTIVI ANTROPICI

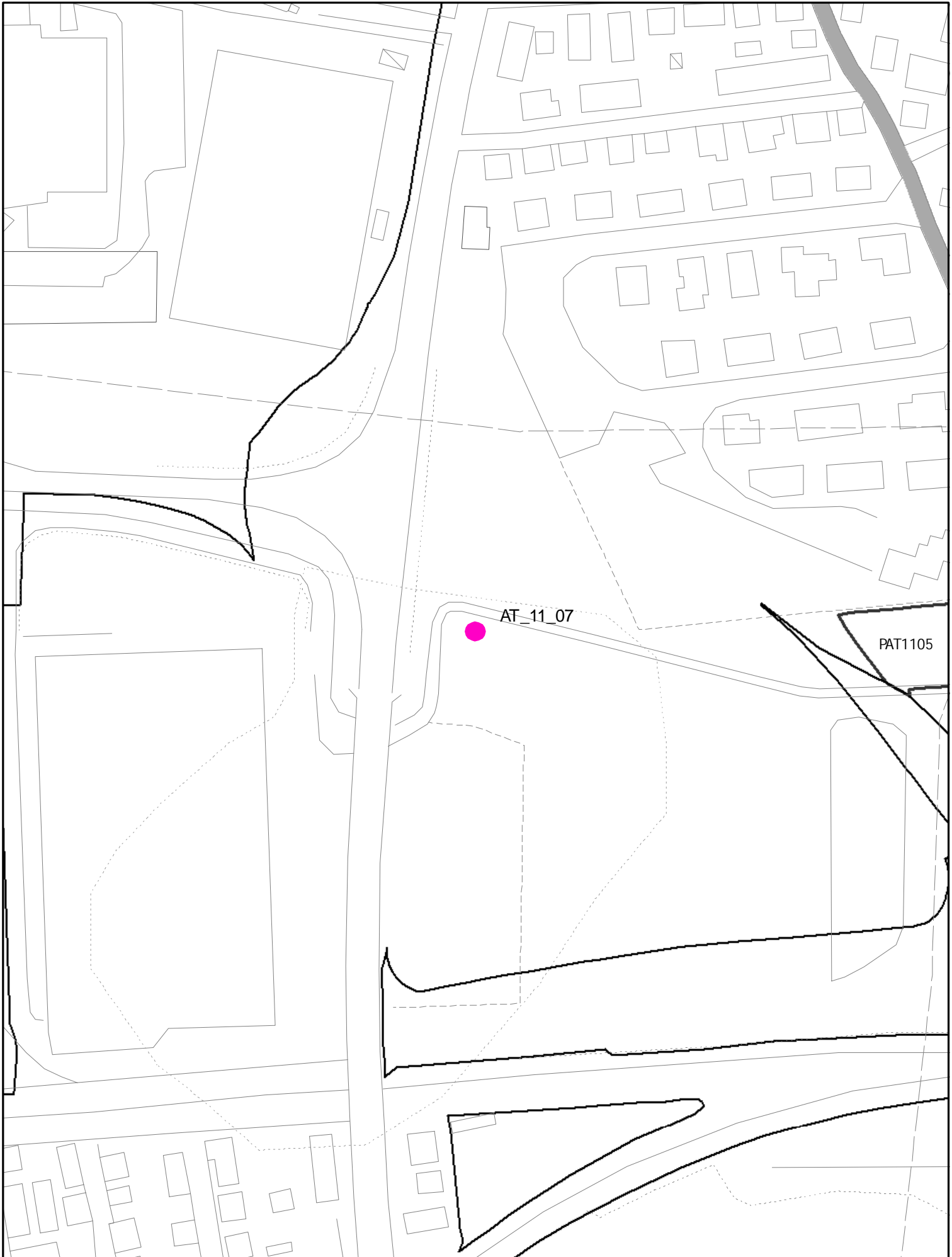

L1

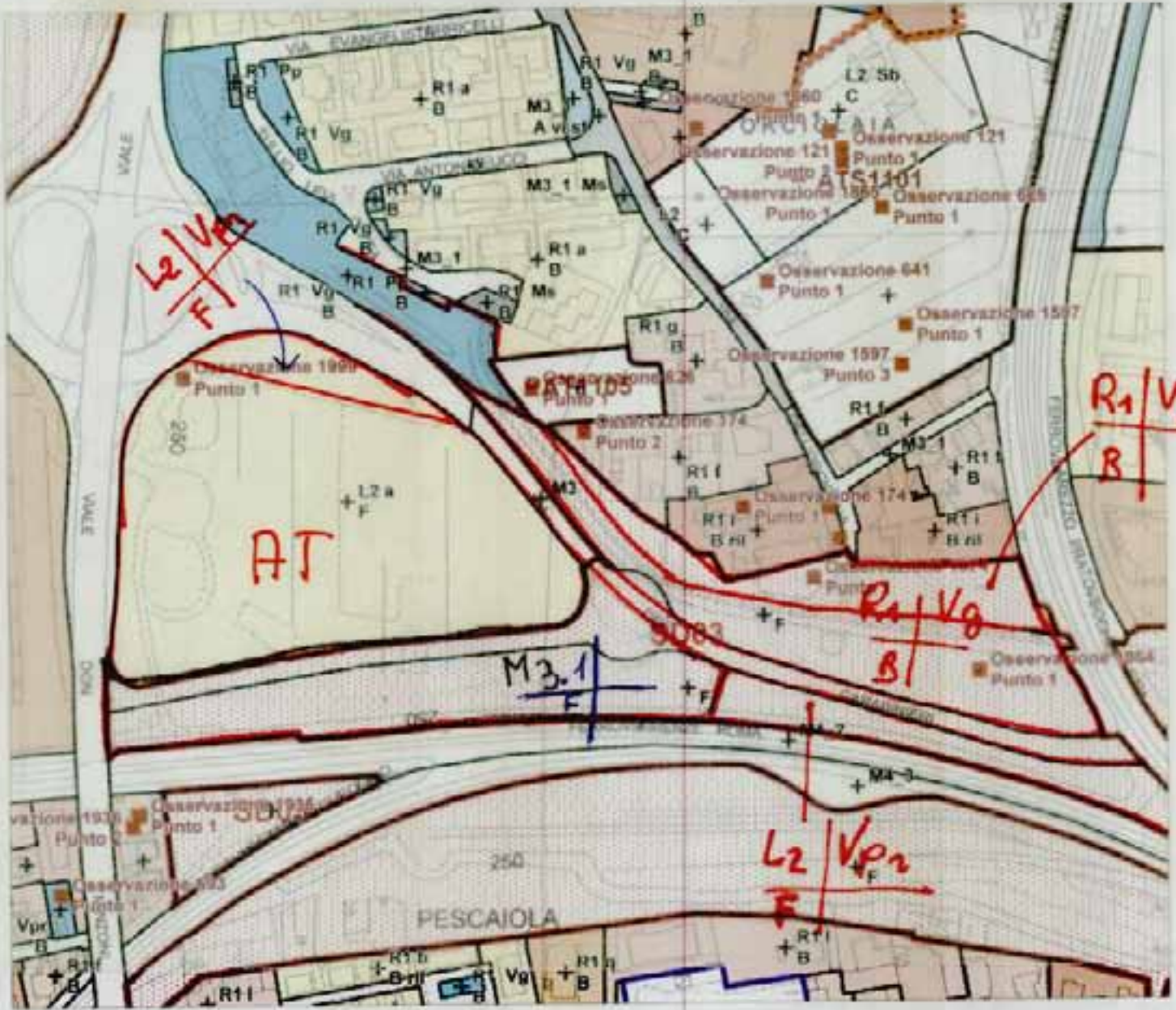

AT1107

ELEMENTI COSTITUTIVI ANTROPICI

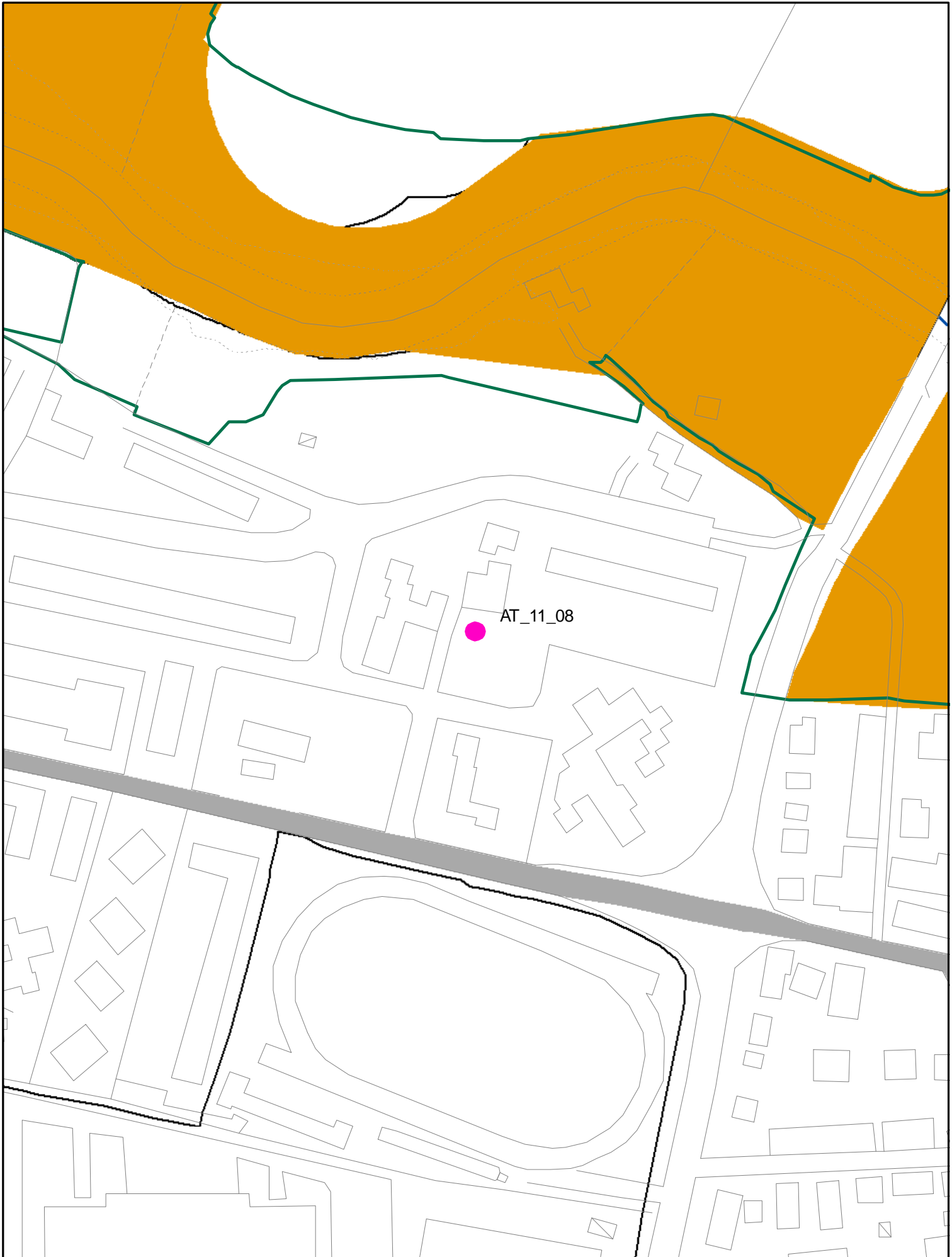

1496.1 M7

UTOE 11 FIORENTINA



SCALA 1 : 500

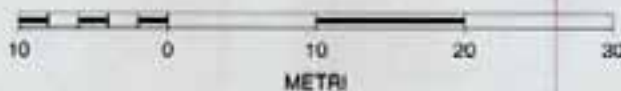

AT 1108

SUL 200 MQ
HMAX: ~~20000~~ 2 PIANI
PERMESSO DI COSTR.

ELEMENTI COSTITUTIVI ANTROPICI



ELEMENTI COSTITUTIVI ANTROPICI

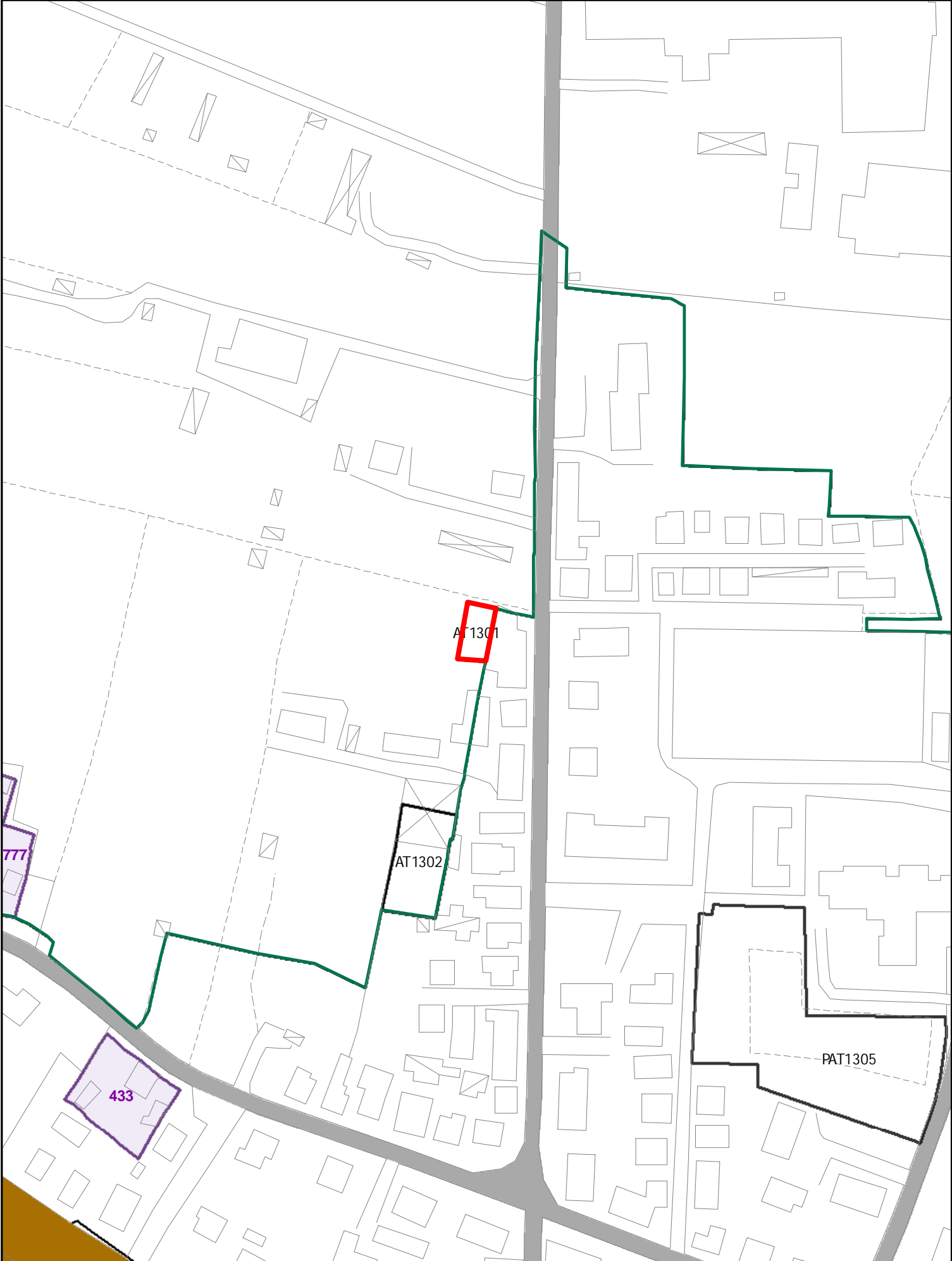

ELEMENTI COSTITUTIVI ANTROPICI

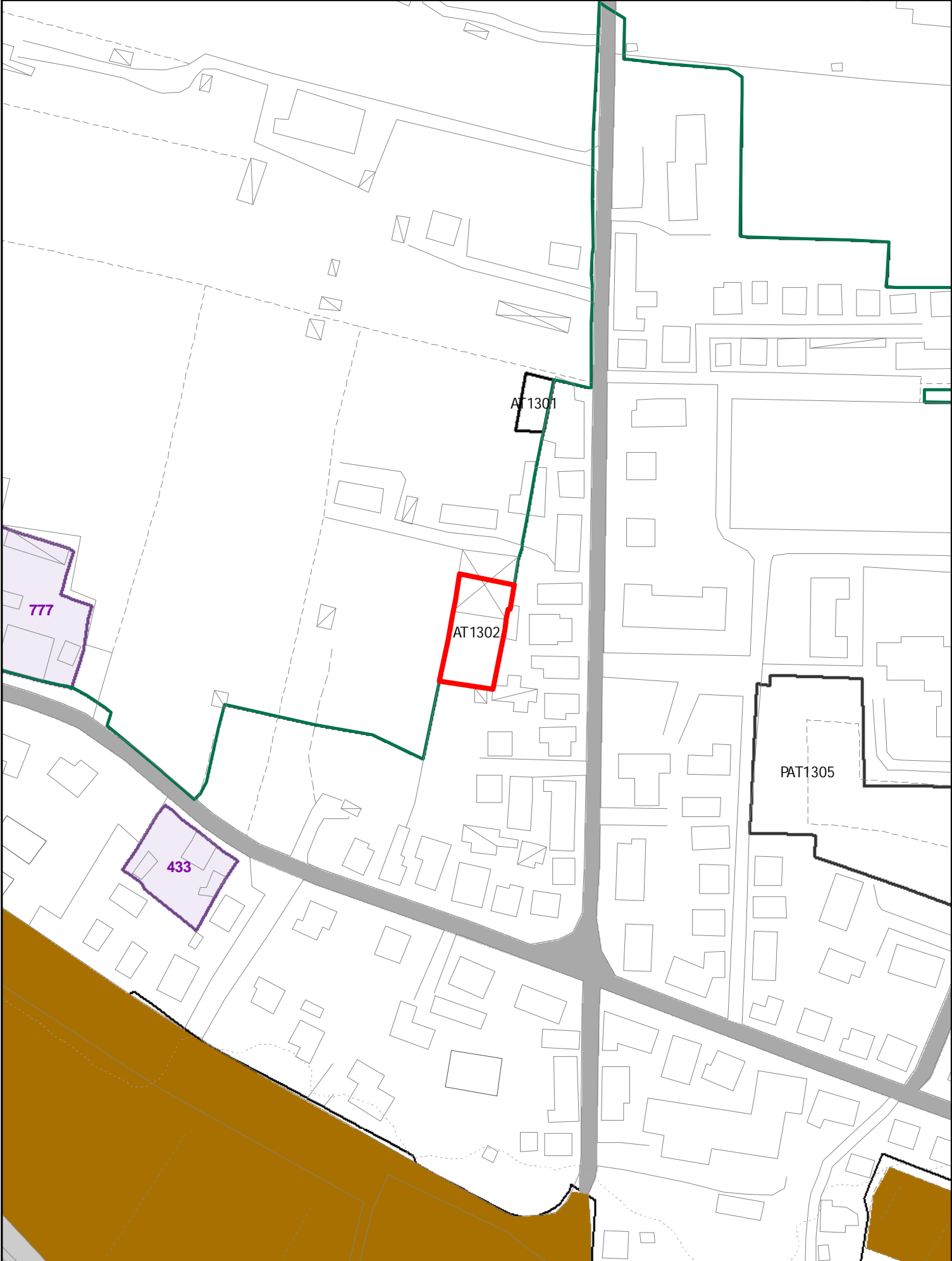

ELEMENTI COSTITUTIVI ANTROPICI

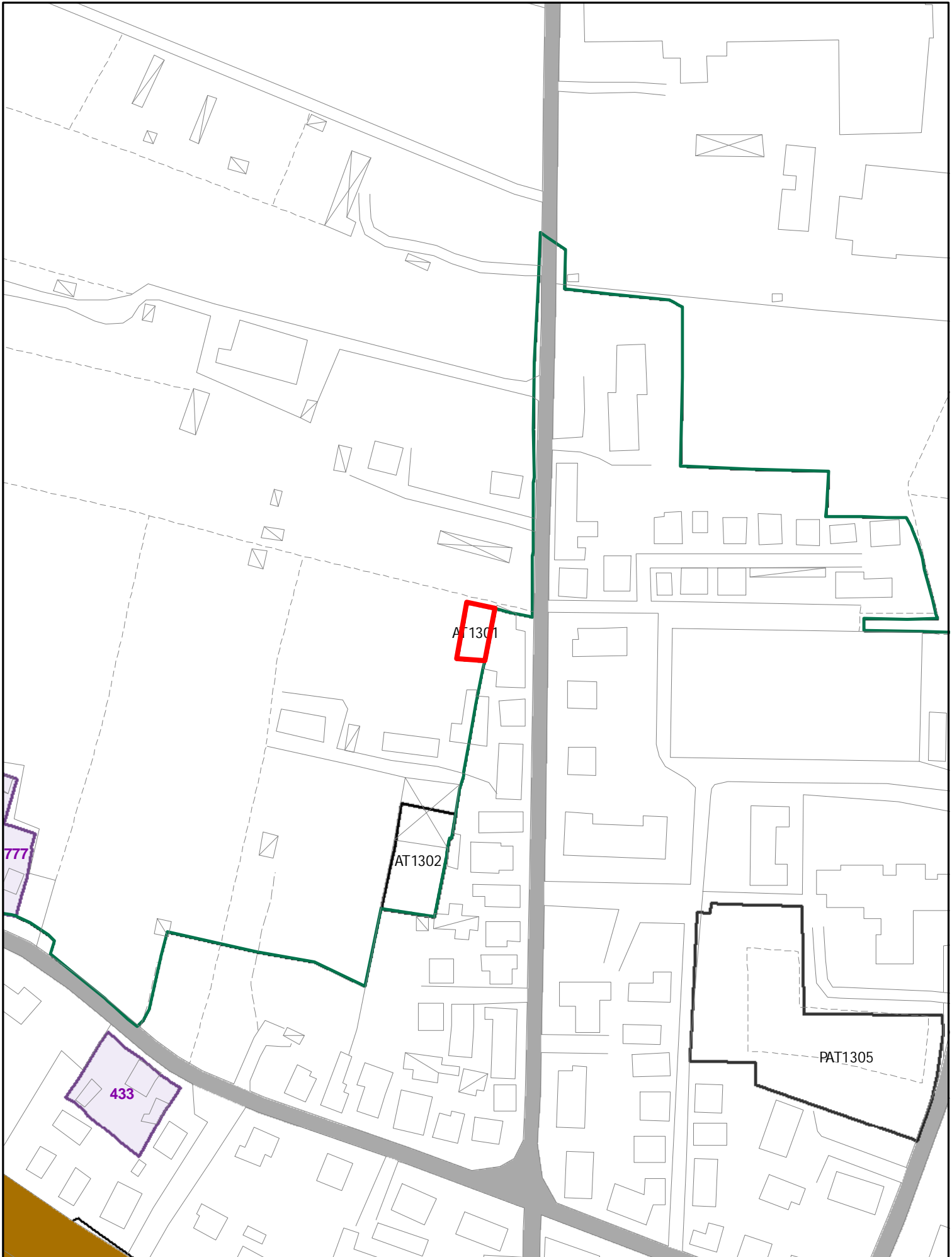

ELEMENTI COSTITUTIVI ANTROPICI

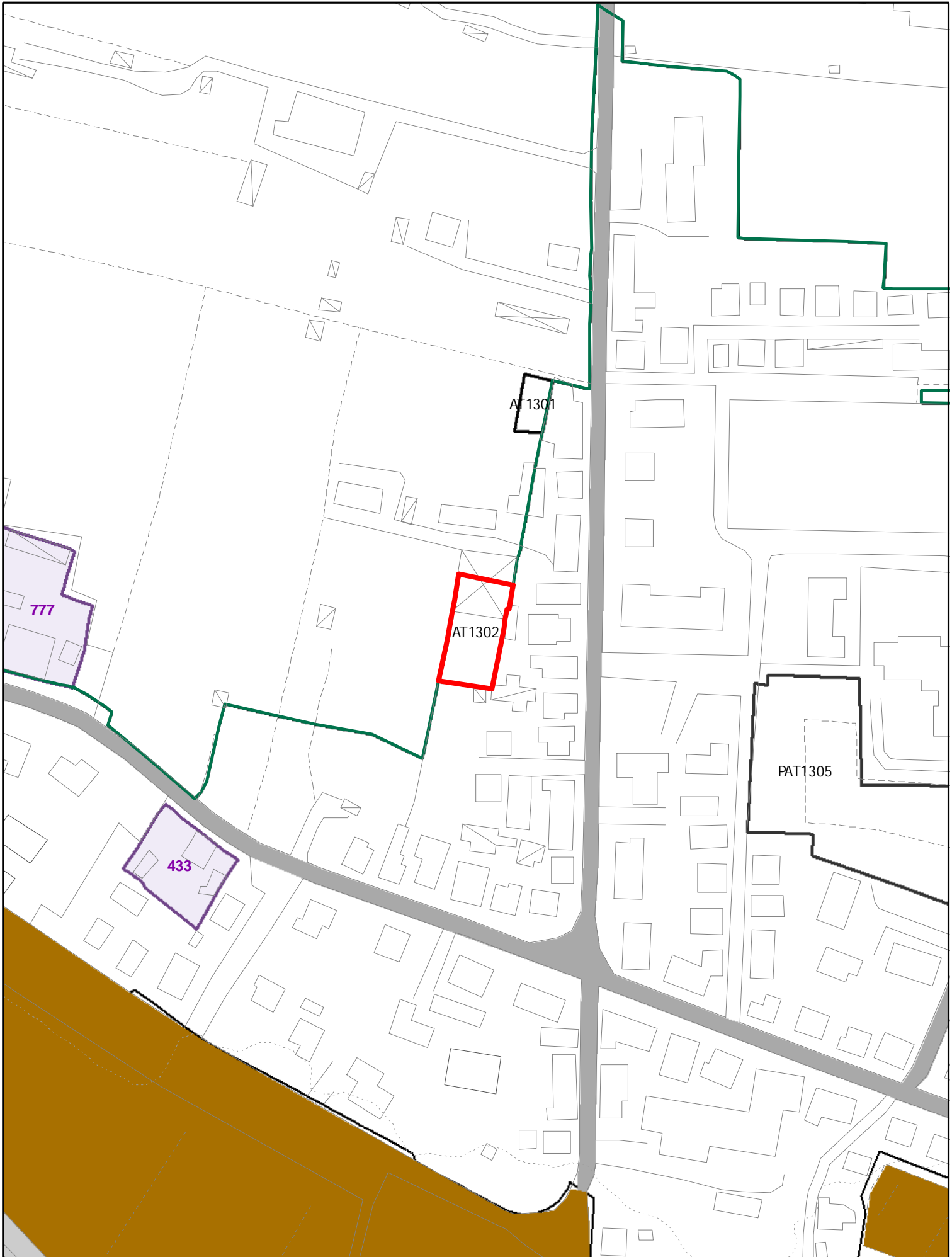

ELEMENTI COSTITUTIVI ANTROPICI

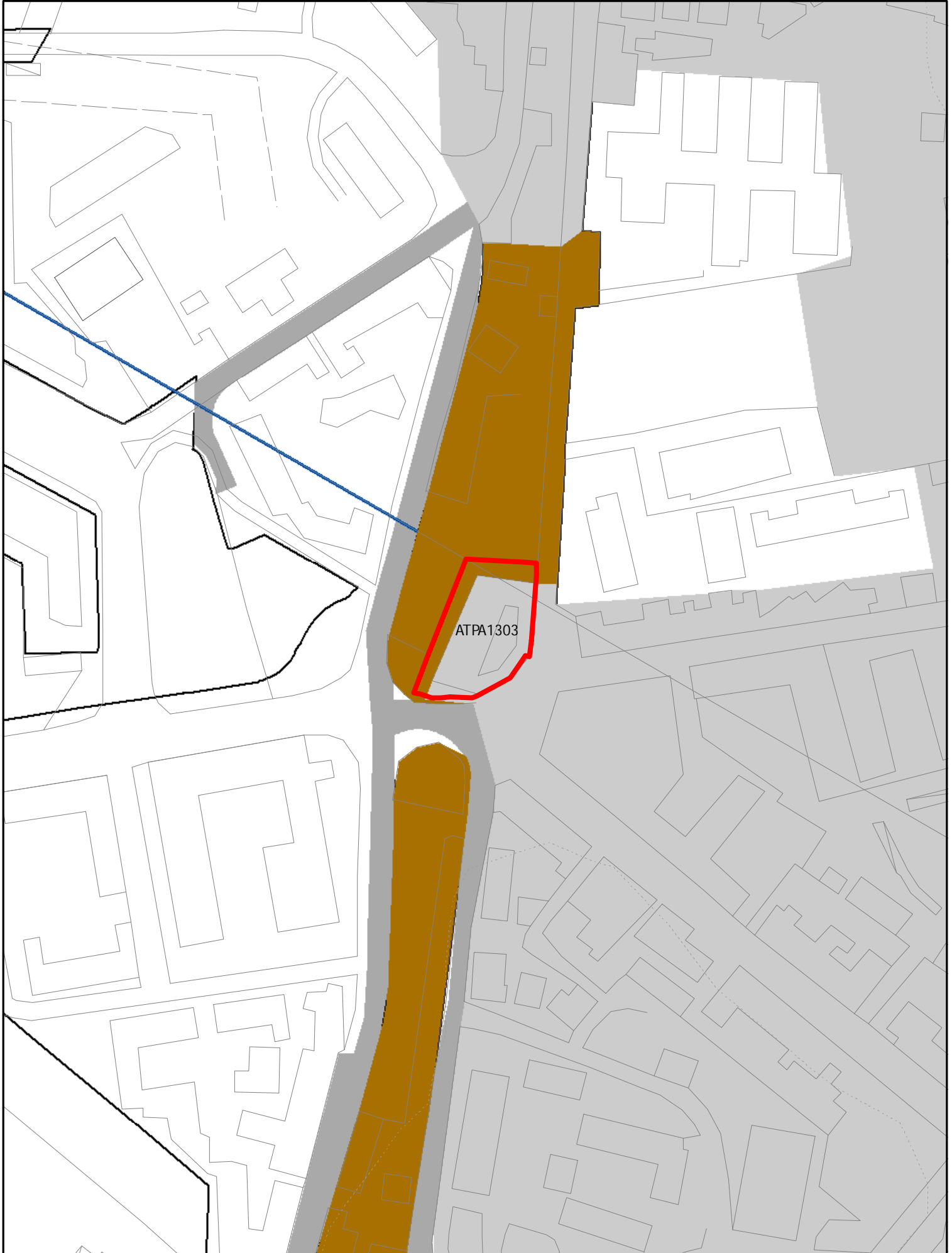

ELEMENTI COSTITUTIVI ANTROPICI

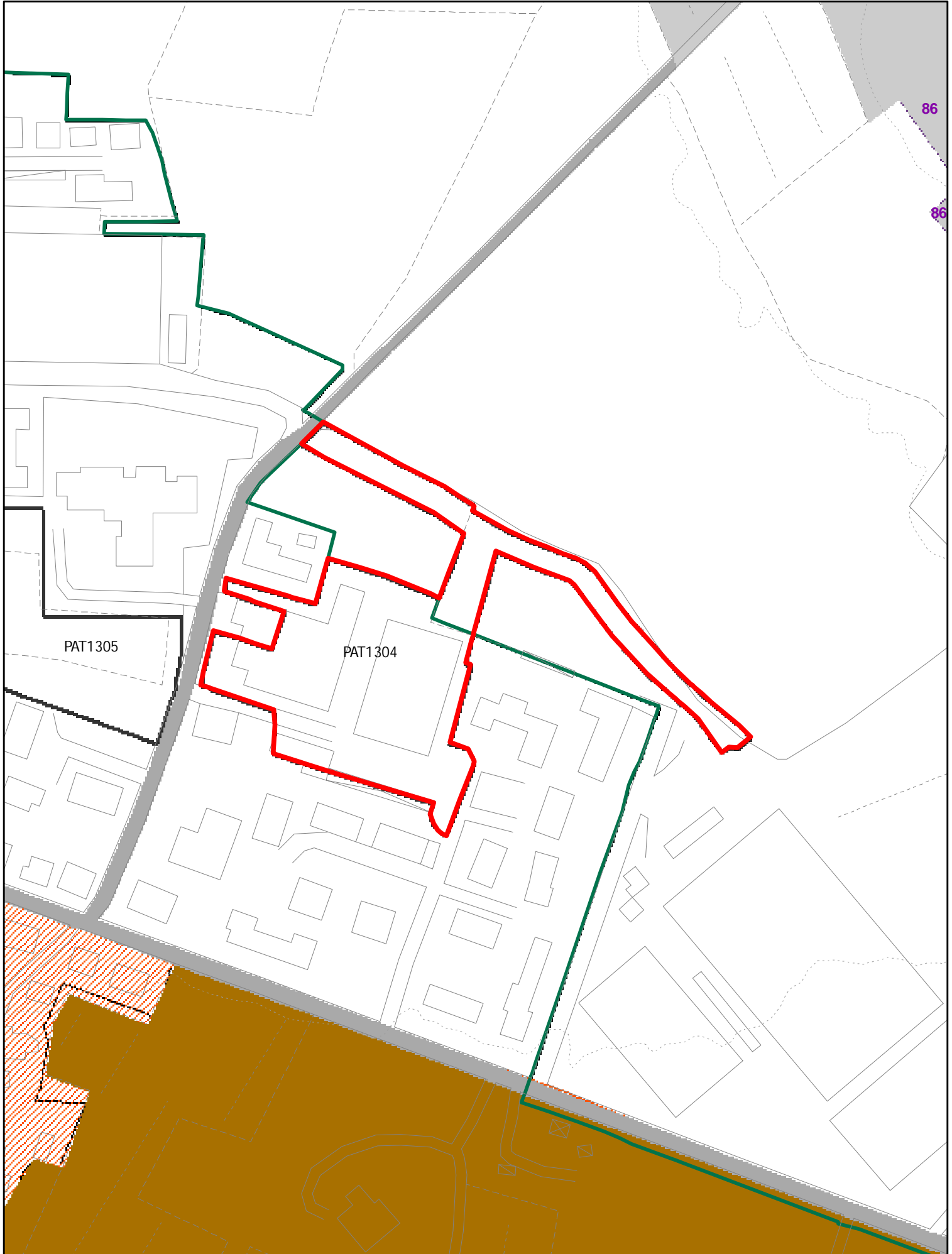

ELEMENTI COSTITUTIVI ANTROPICI

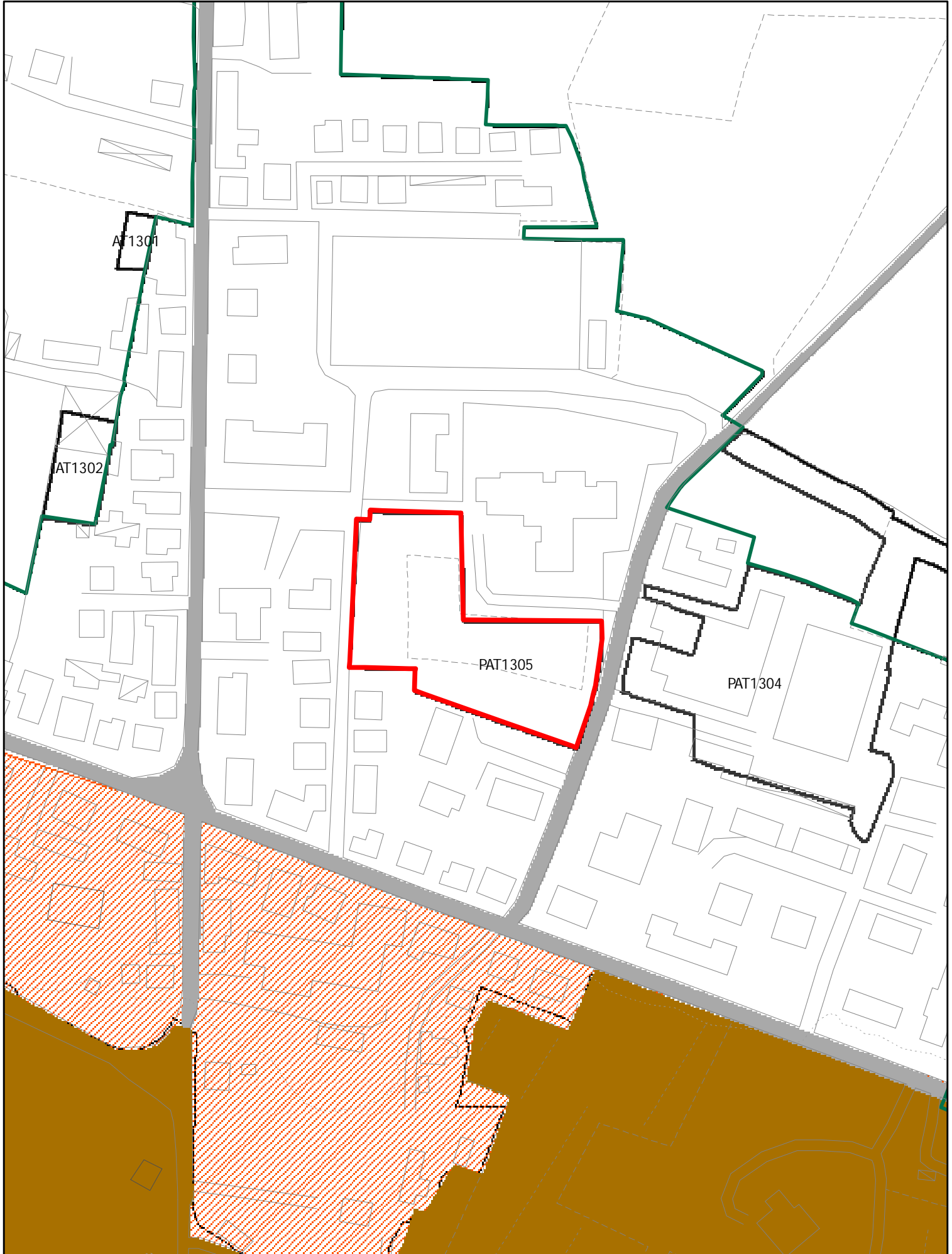

ELEMENTI COSTITUTIVI ANTROPICI

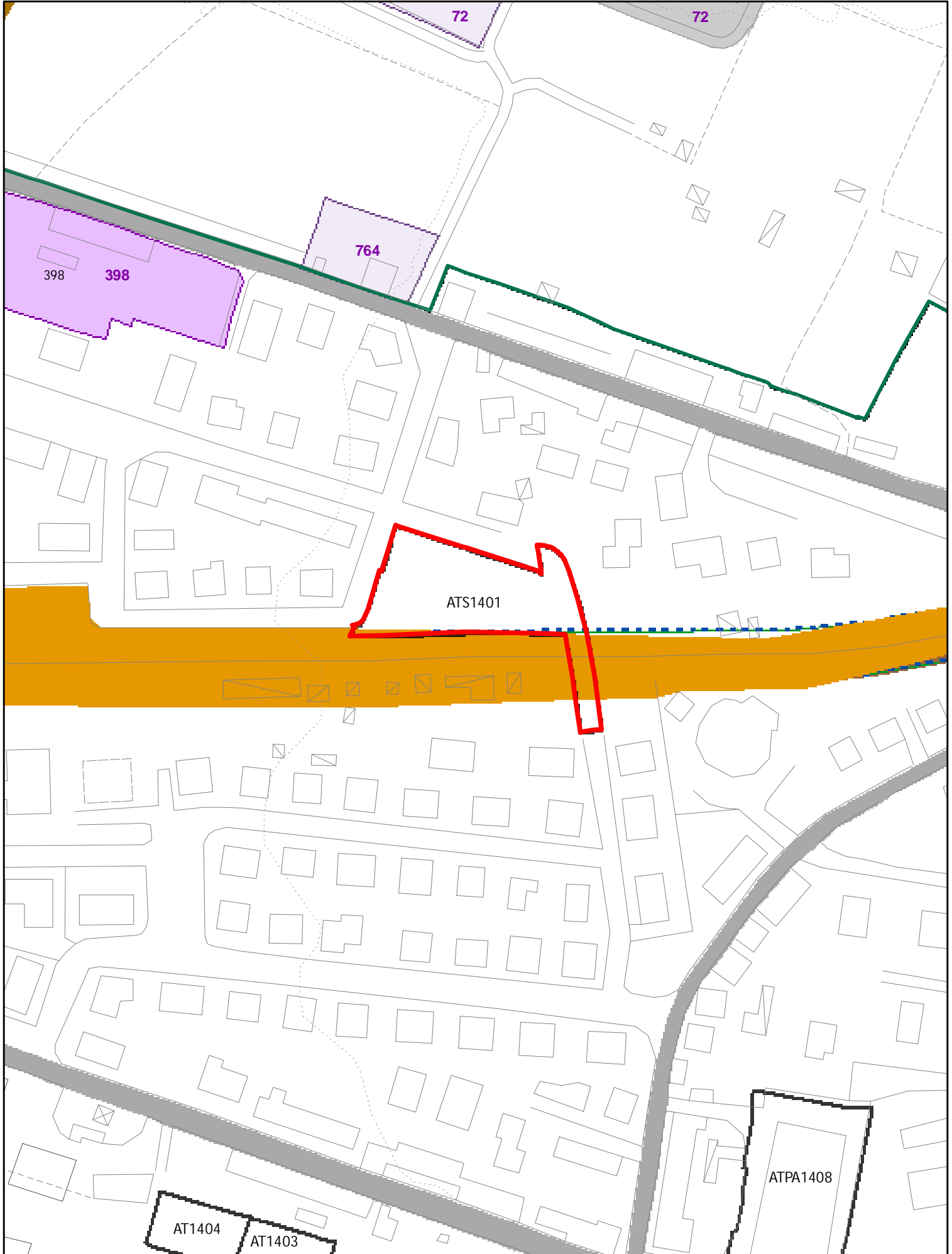

ELEMENTI COSTITUTIVI ANTROPICI

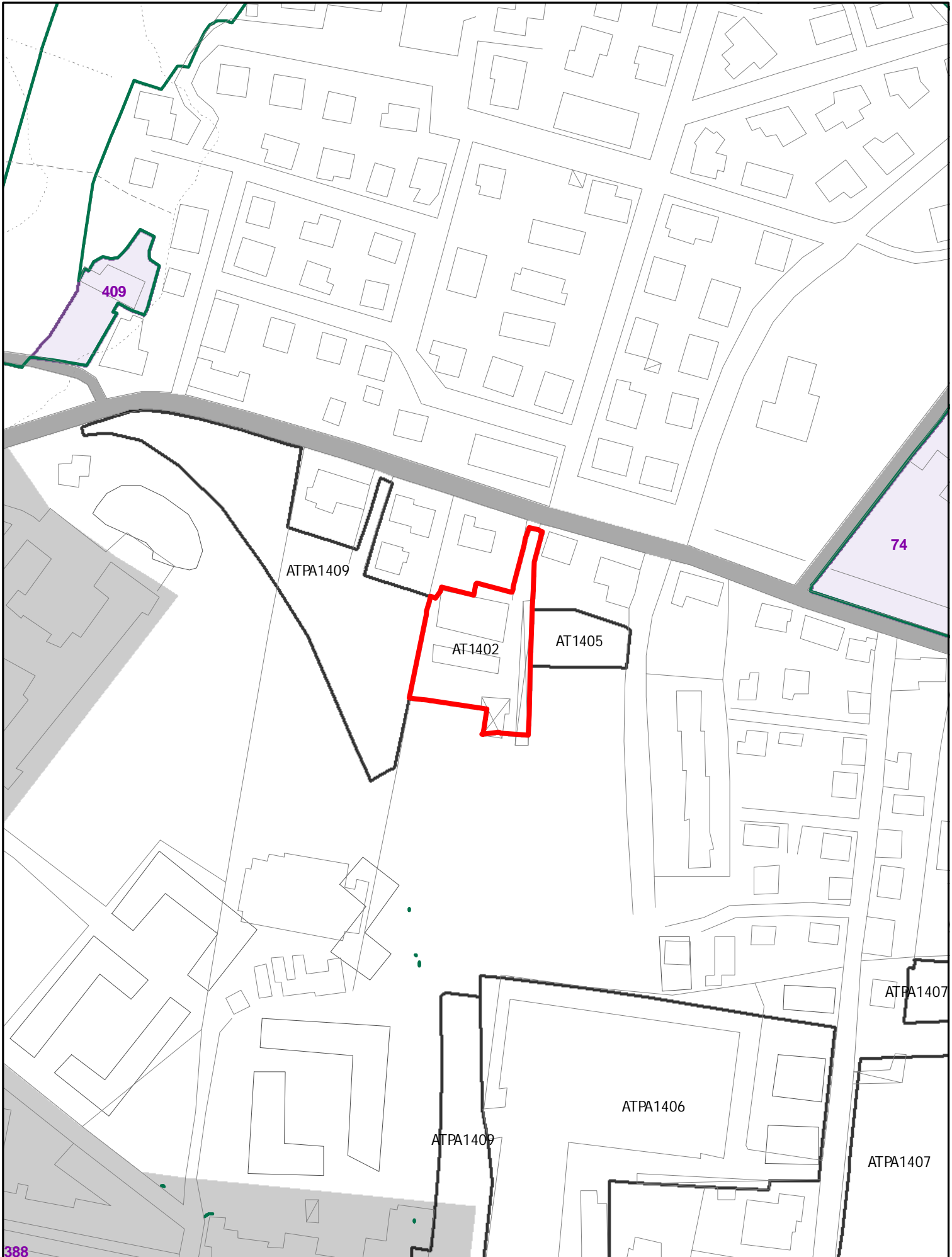

ELEMENTI COSTITUTIVI ANTROPICI

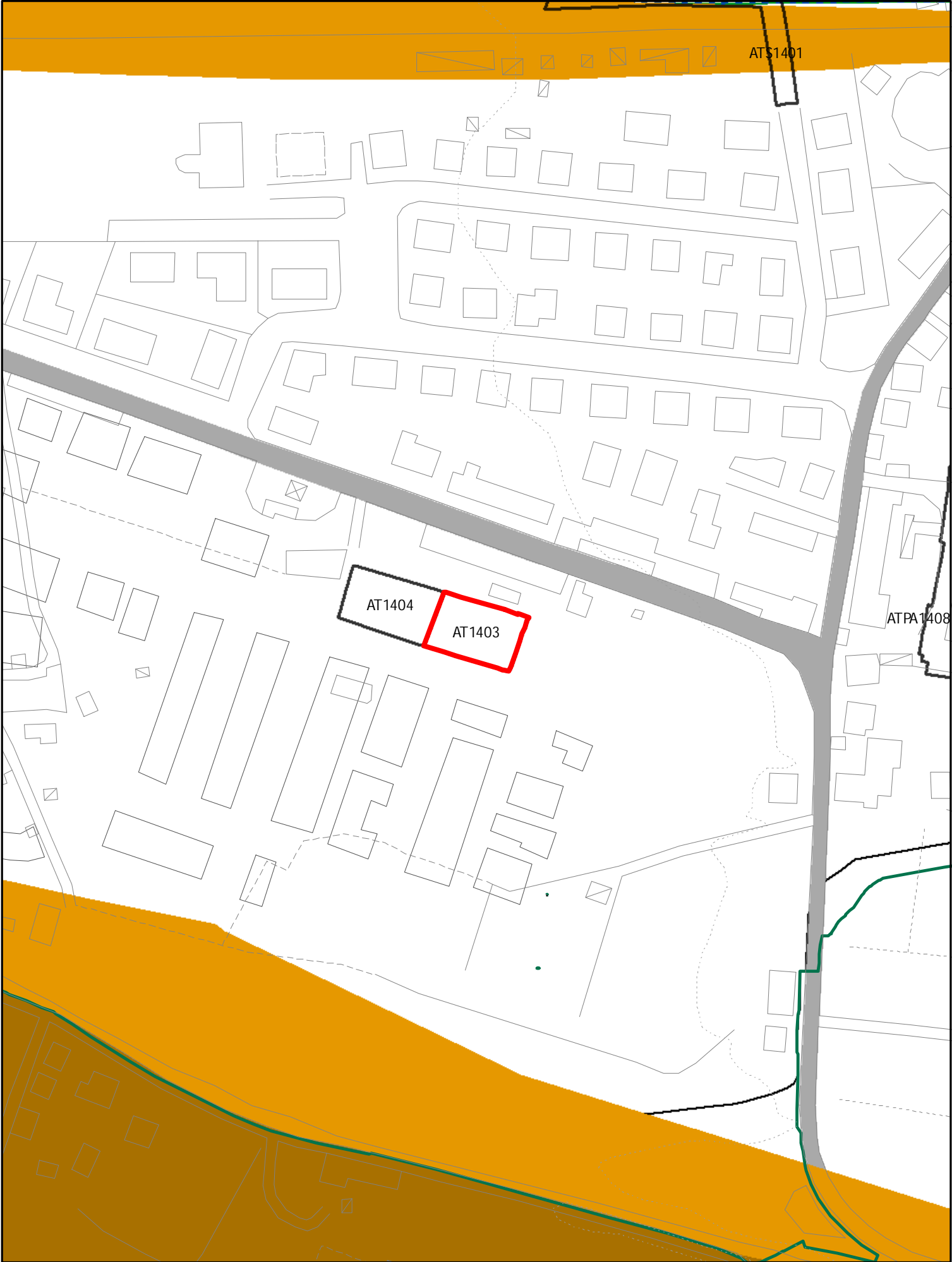

ELEMENTI COSTITUTIVI ANTROPICI

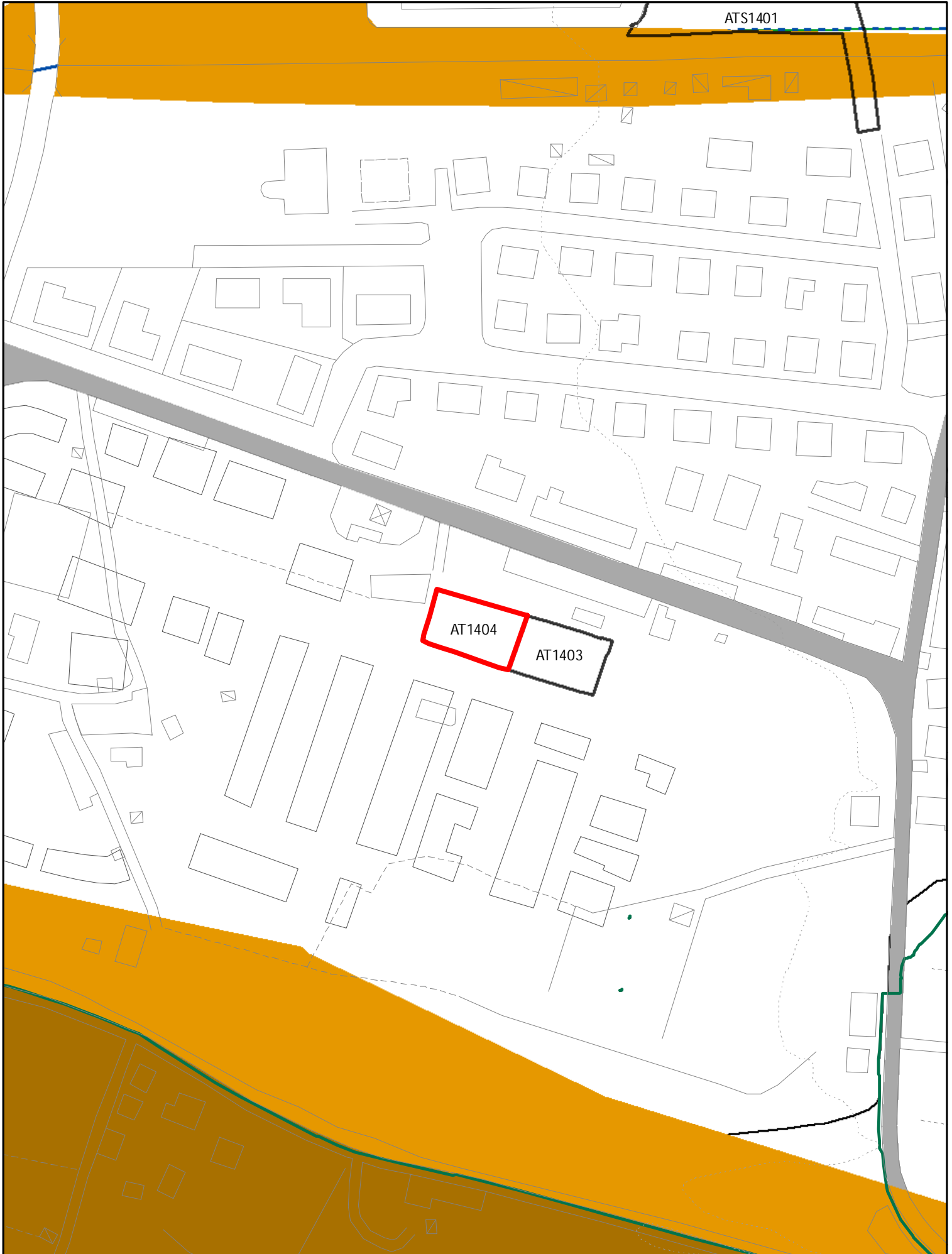

ELEMENTI COSTITUTIVI ANTROPICI

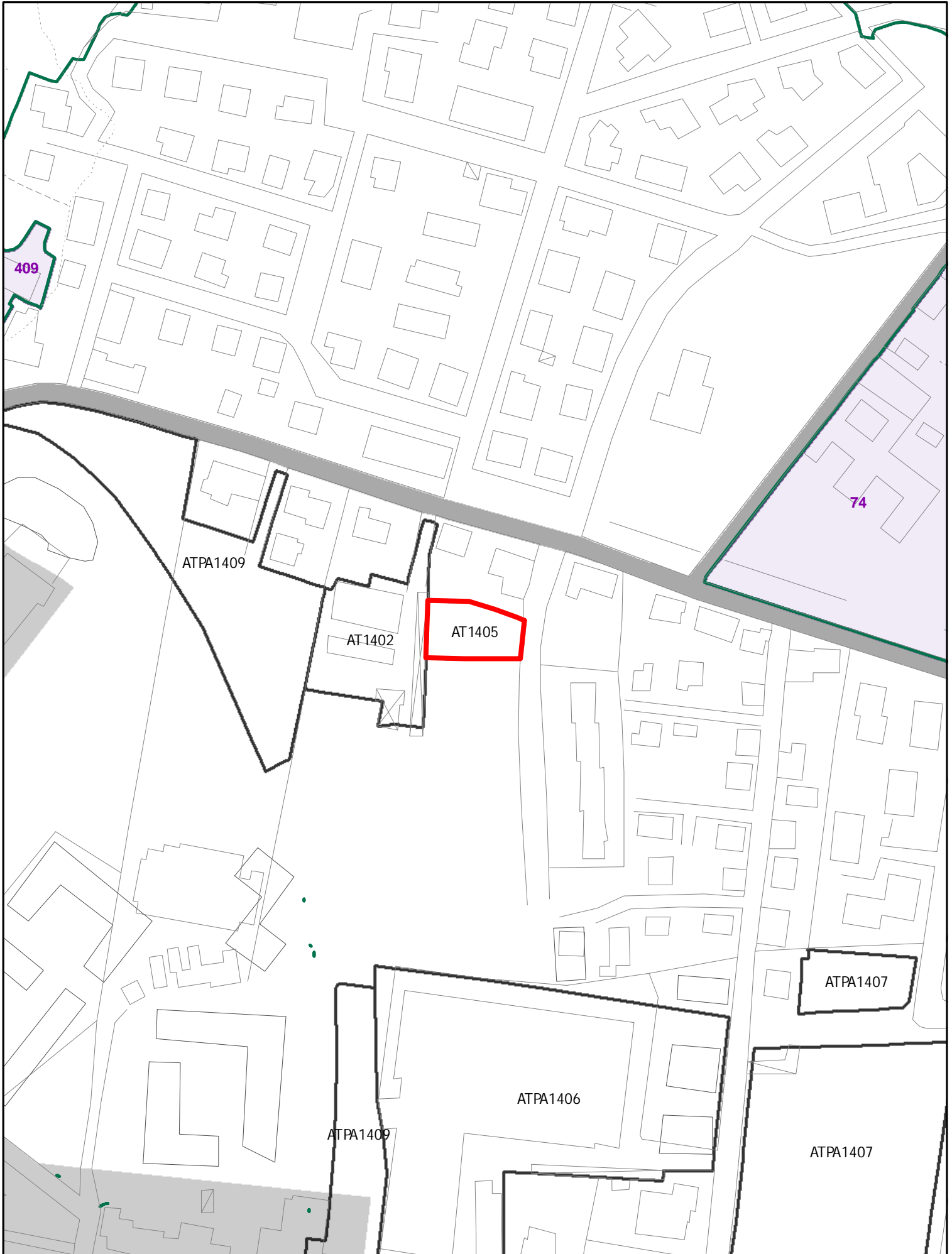

ELEMENTI COSTITUTIVI ANTROPICI

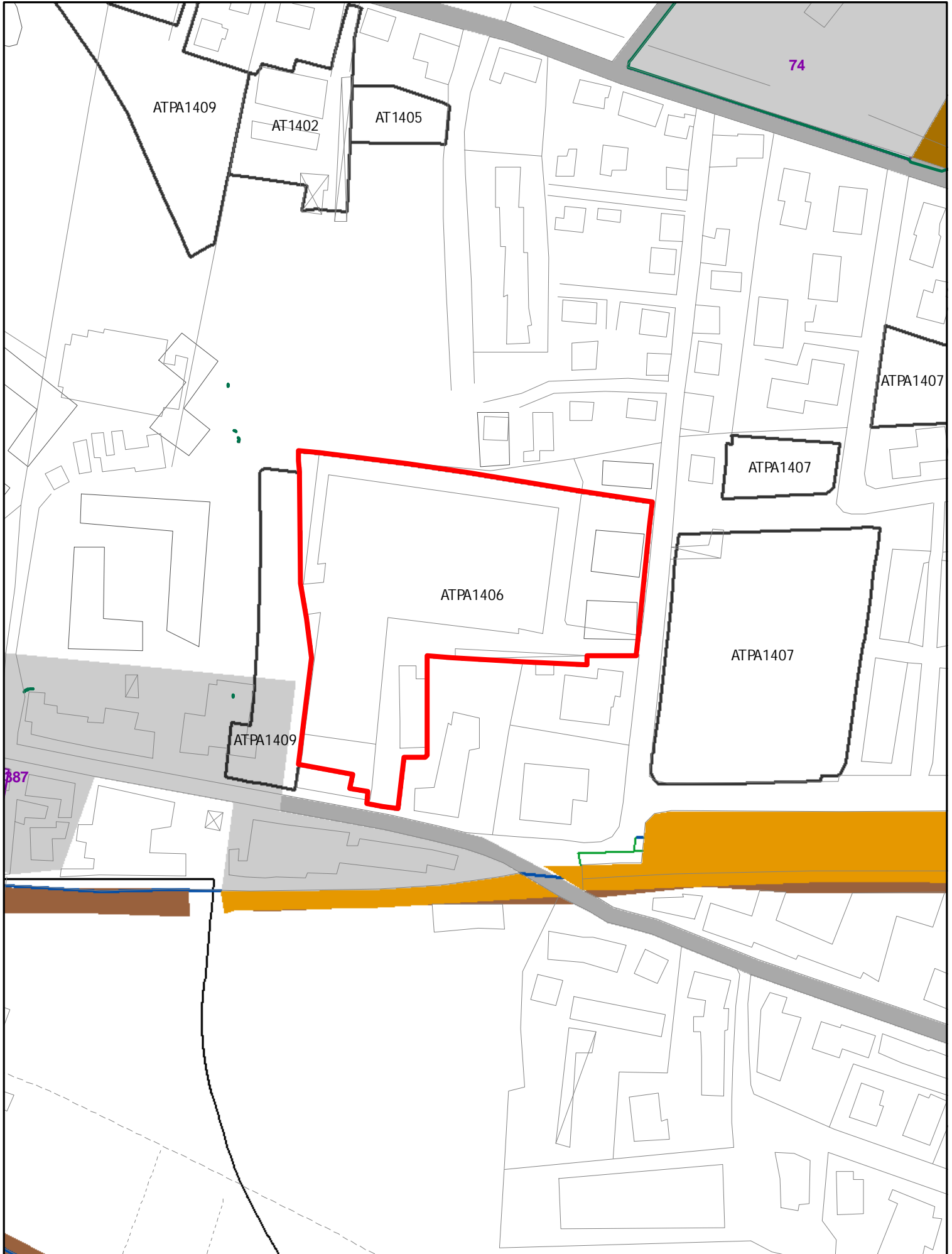

ELEMENTI COSTITUTIVI ANTROPICI

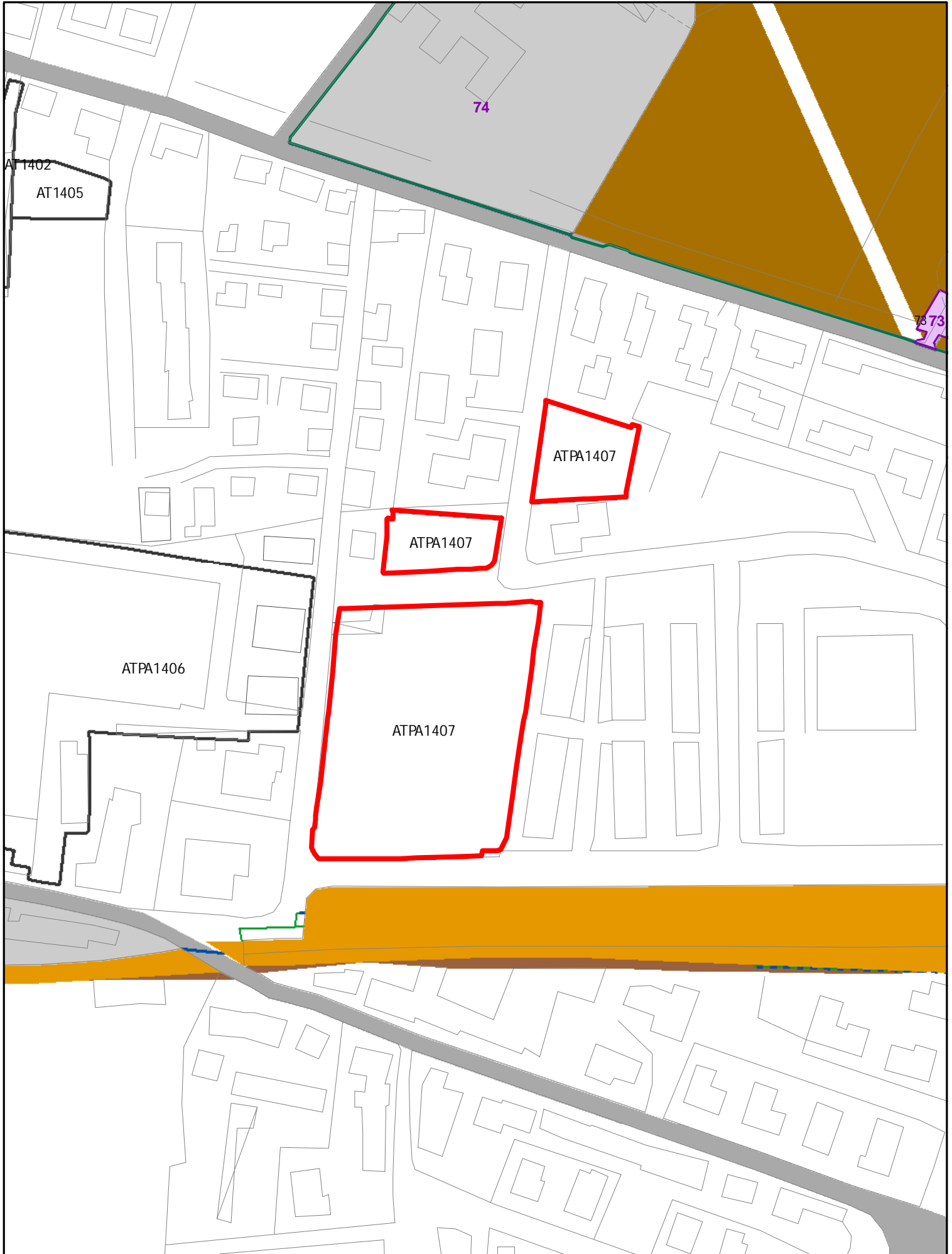

ELEMENTI COSTITUTIVI ANTROPICI

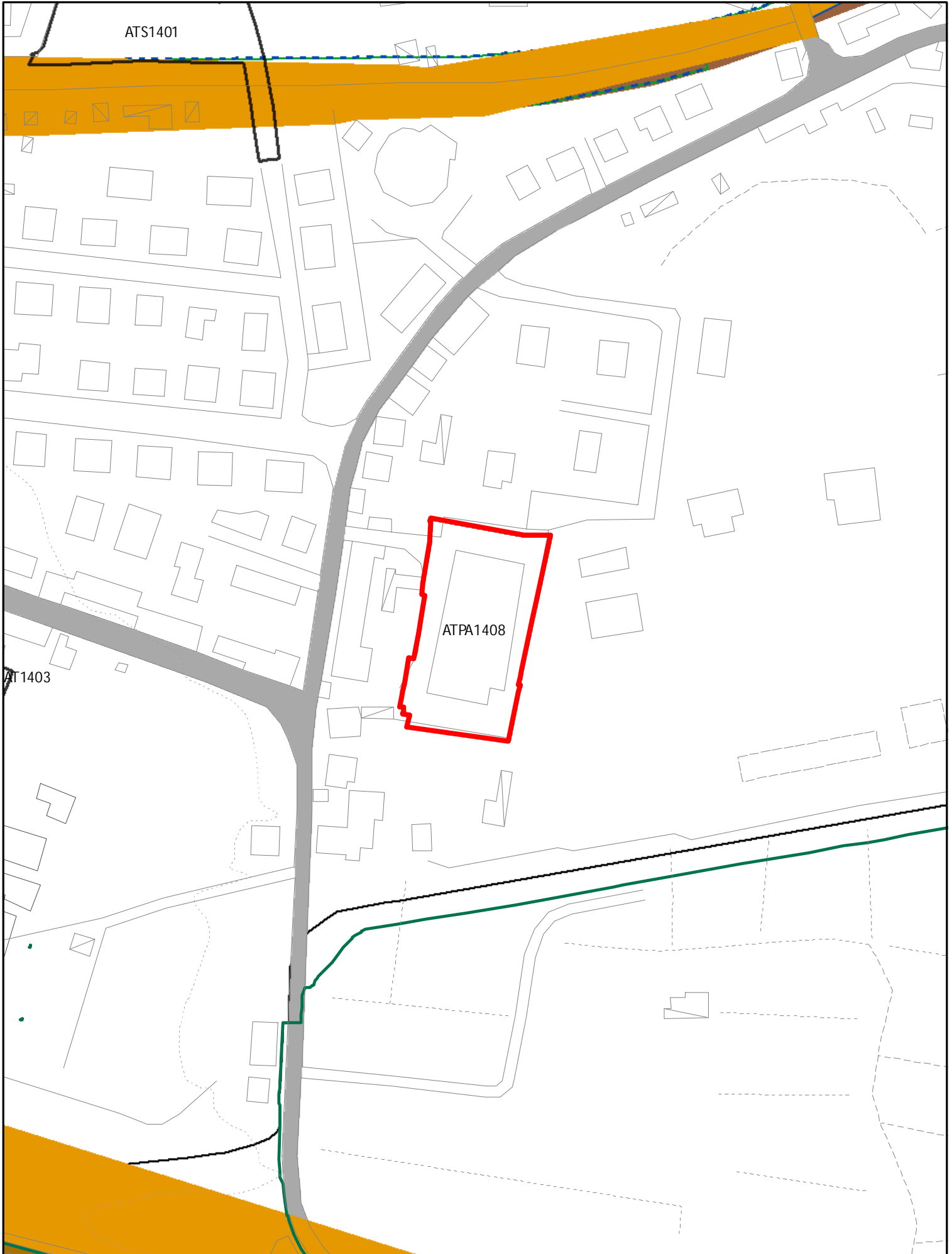

ELEMENTI COSTITUTIVI ANTROPICI

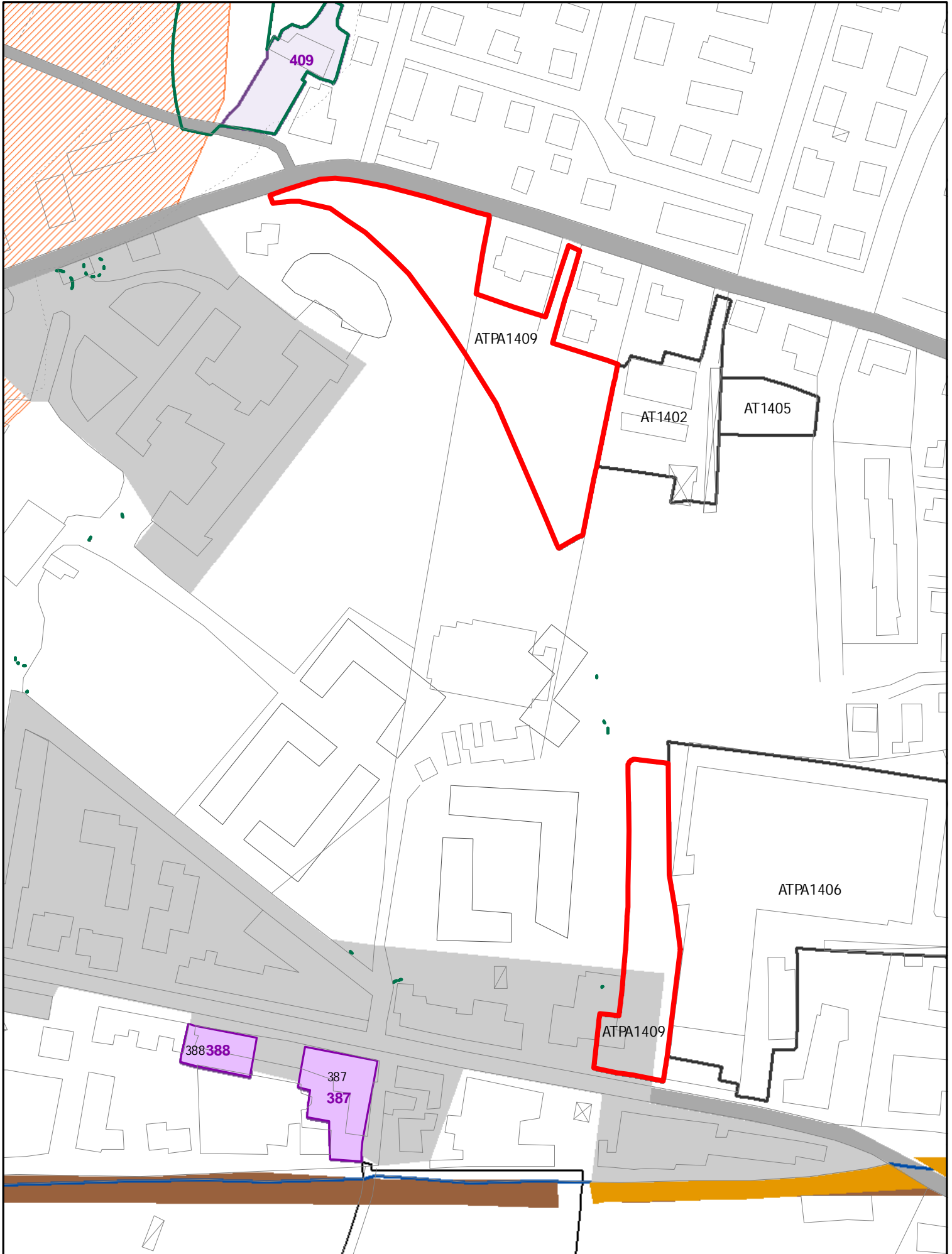

ELEMENTI COSTITUTIVI ANTROPICI

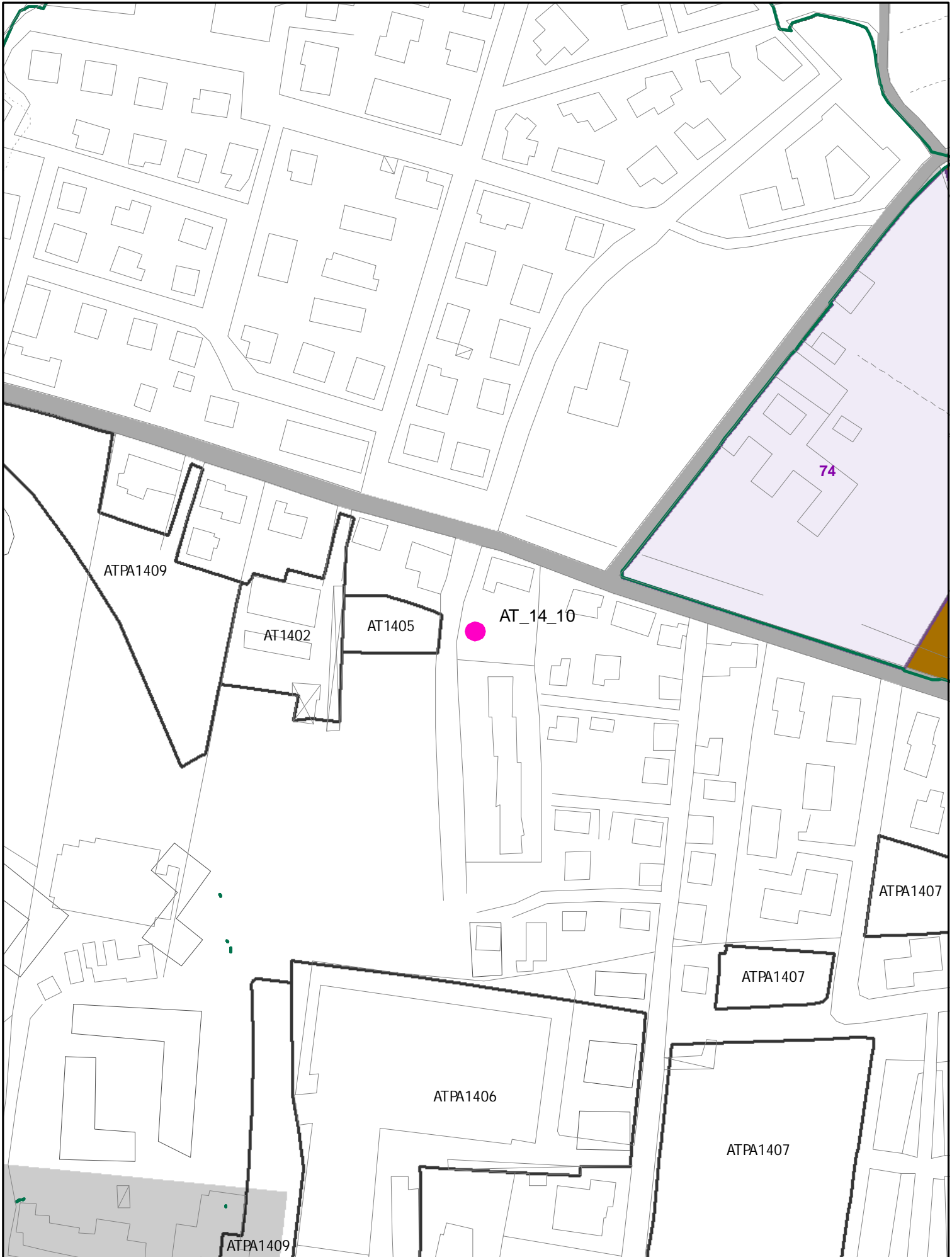

802.2 Fam M2 utoe 14 Cappuccini

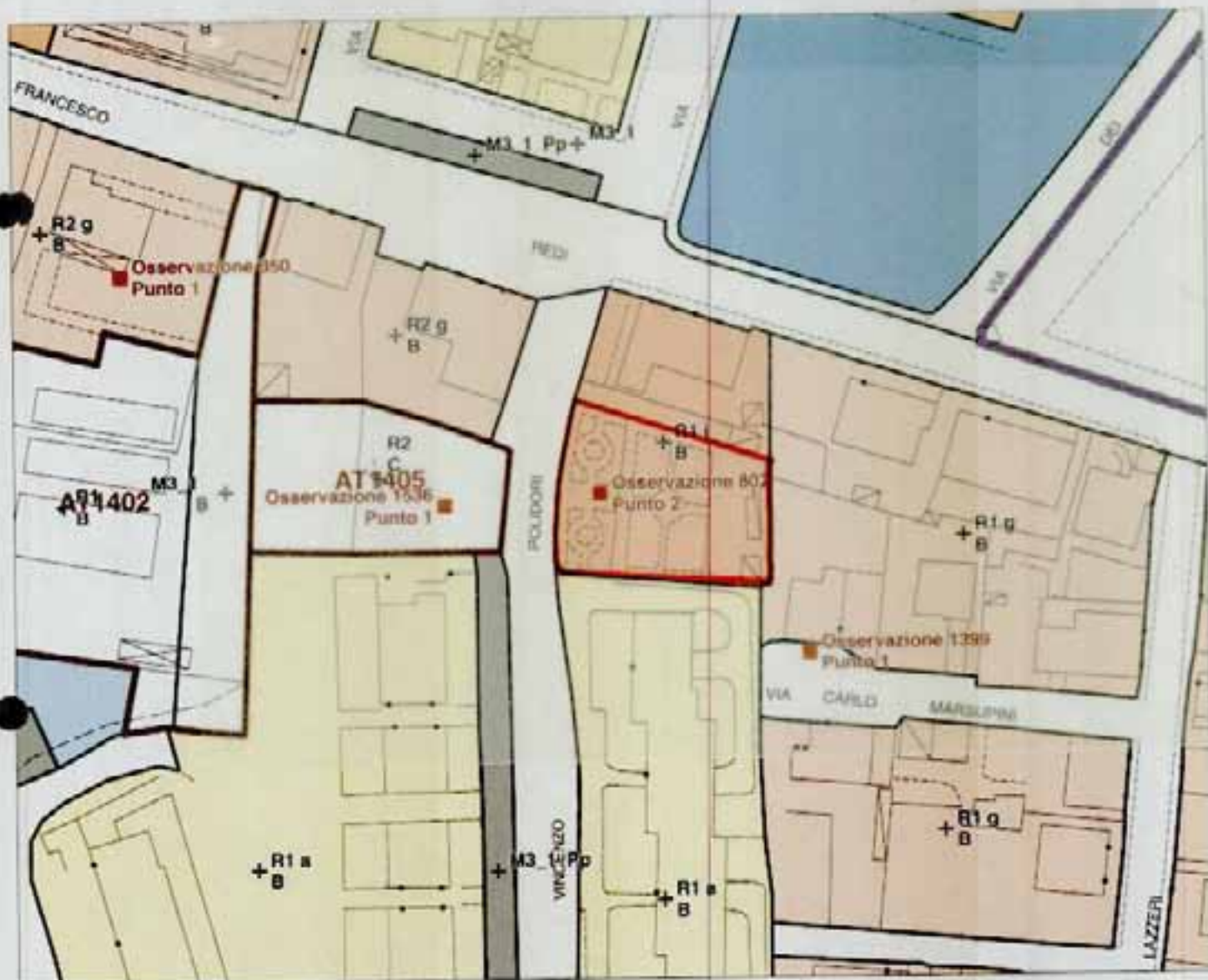

ATA 1410

ELEMENTI COSTITUTIVI ANTROPICI

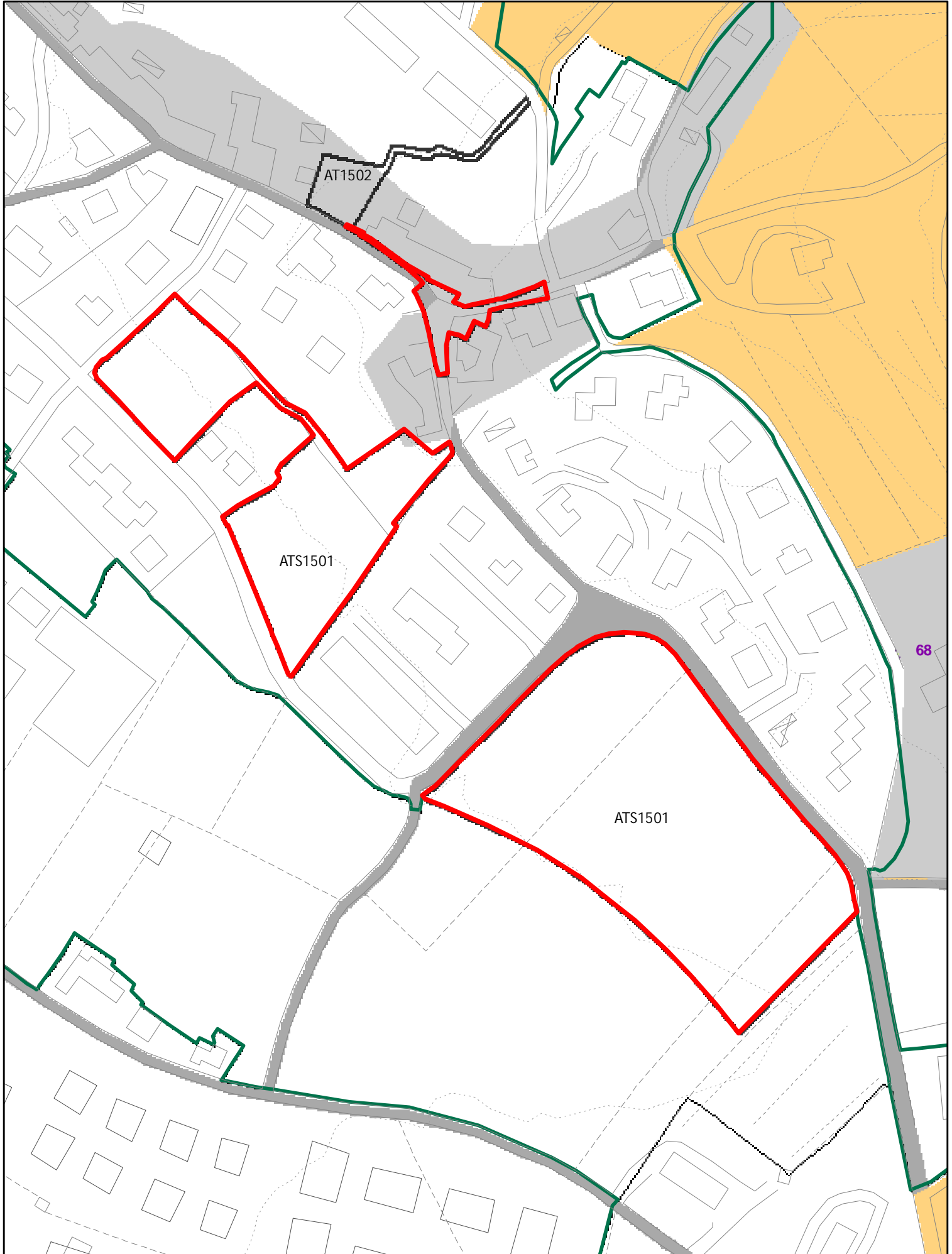

ELEMENTI COSTITUTIVI ANTROPICI

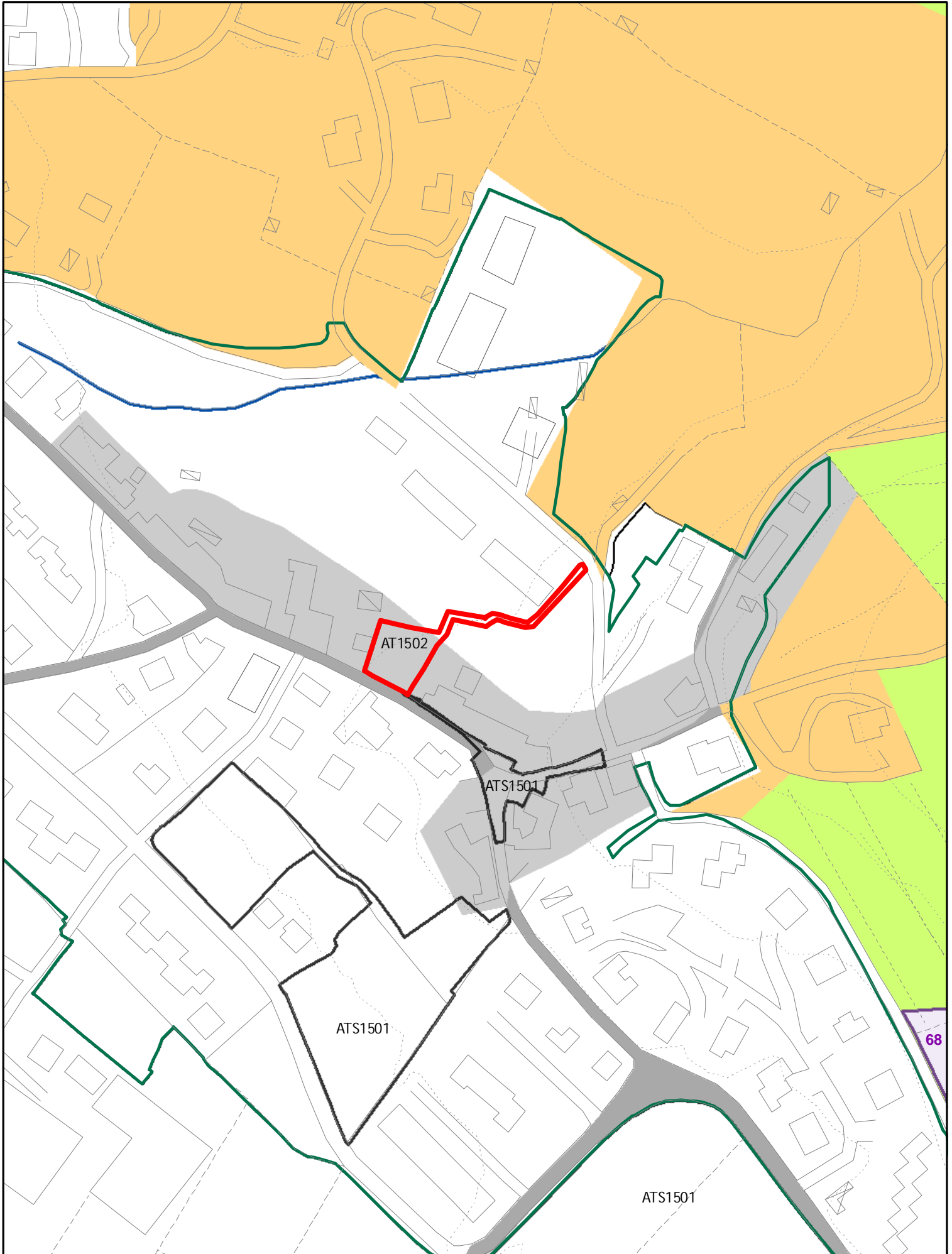

ELEMENTI COSTITUTIVI ANTROPICI

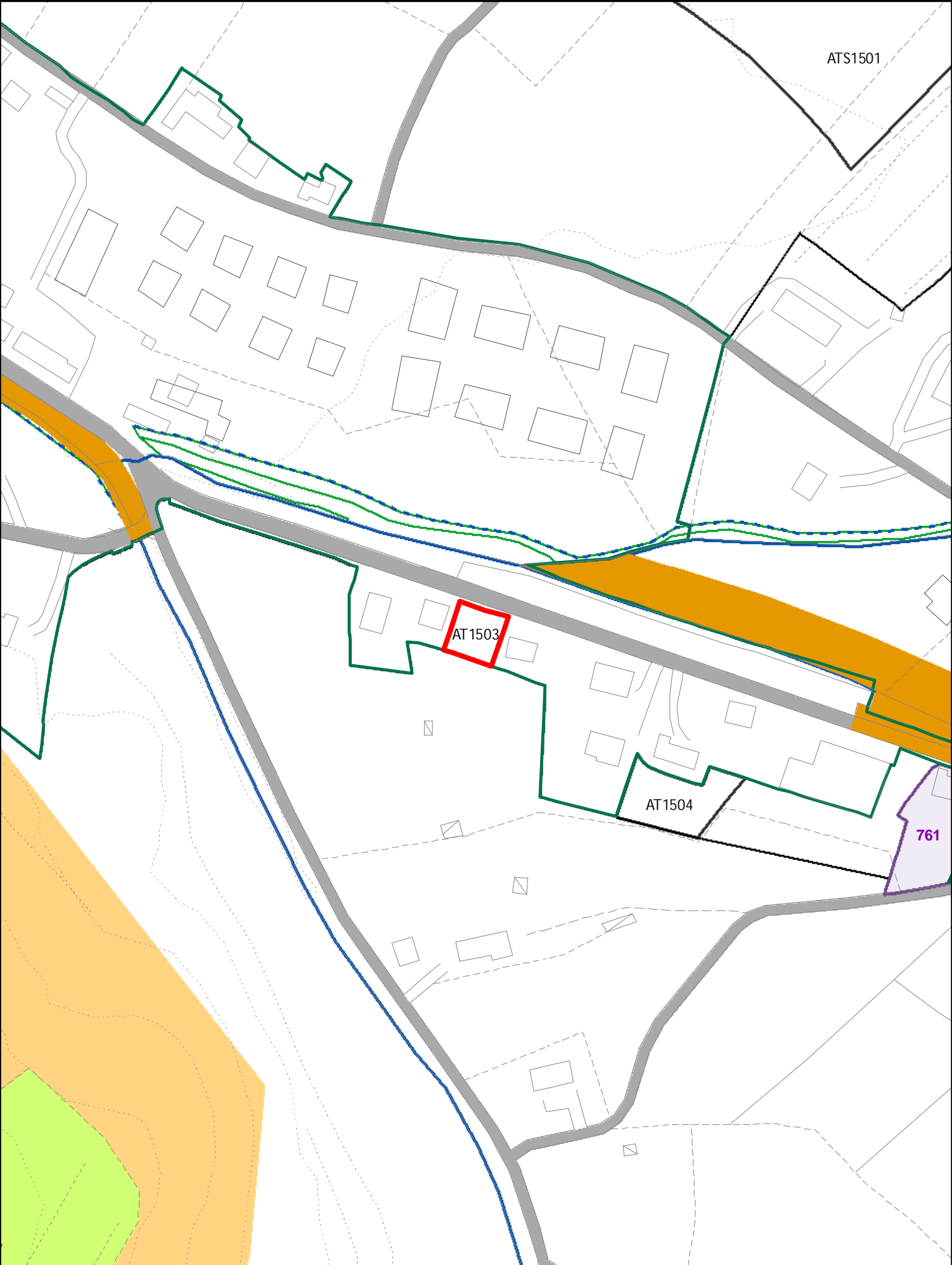

ELEMENTI COSTITUTIVI ANTROPICI

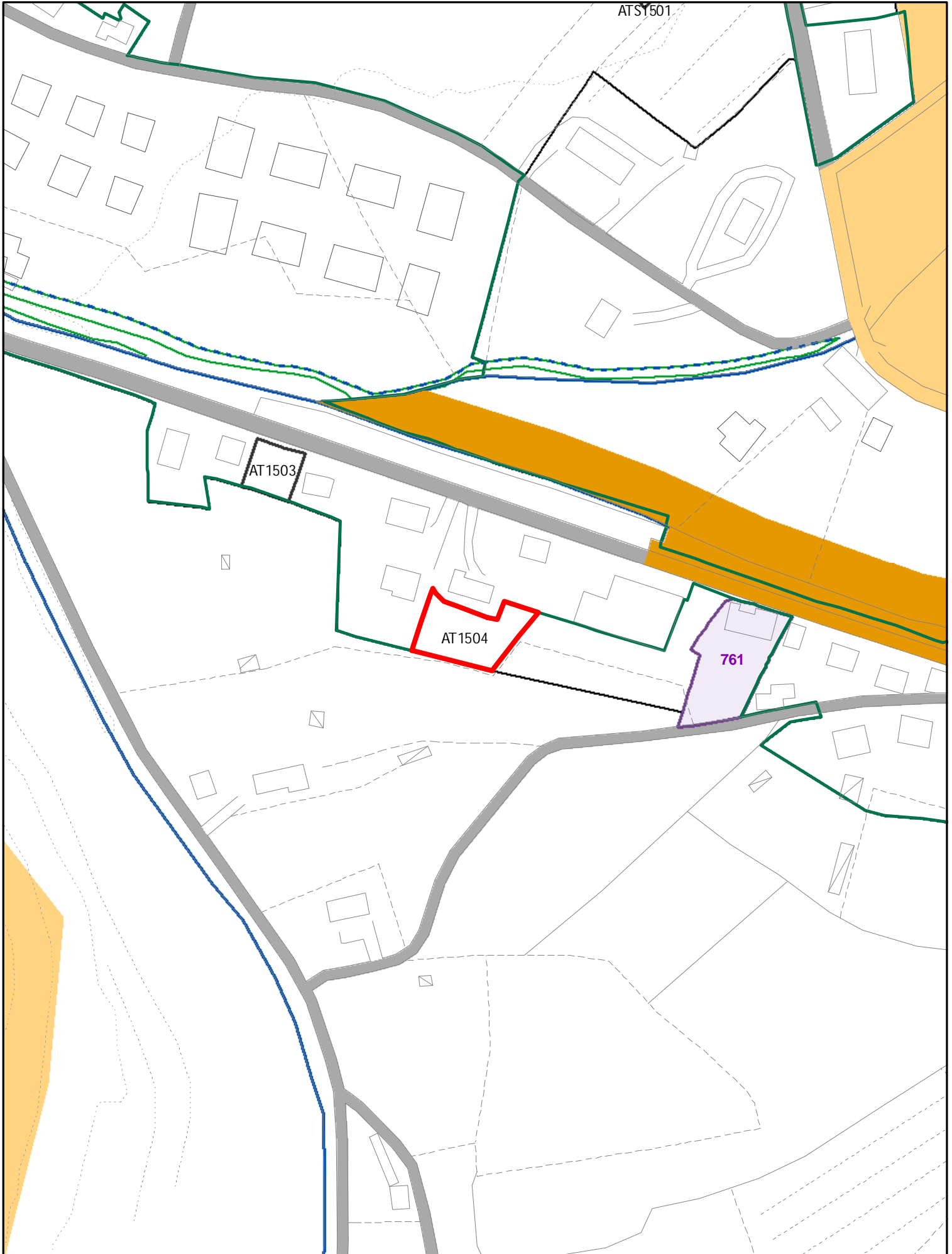

ELEMENTI COSTITUTIVI ANTROPICI

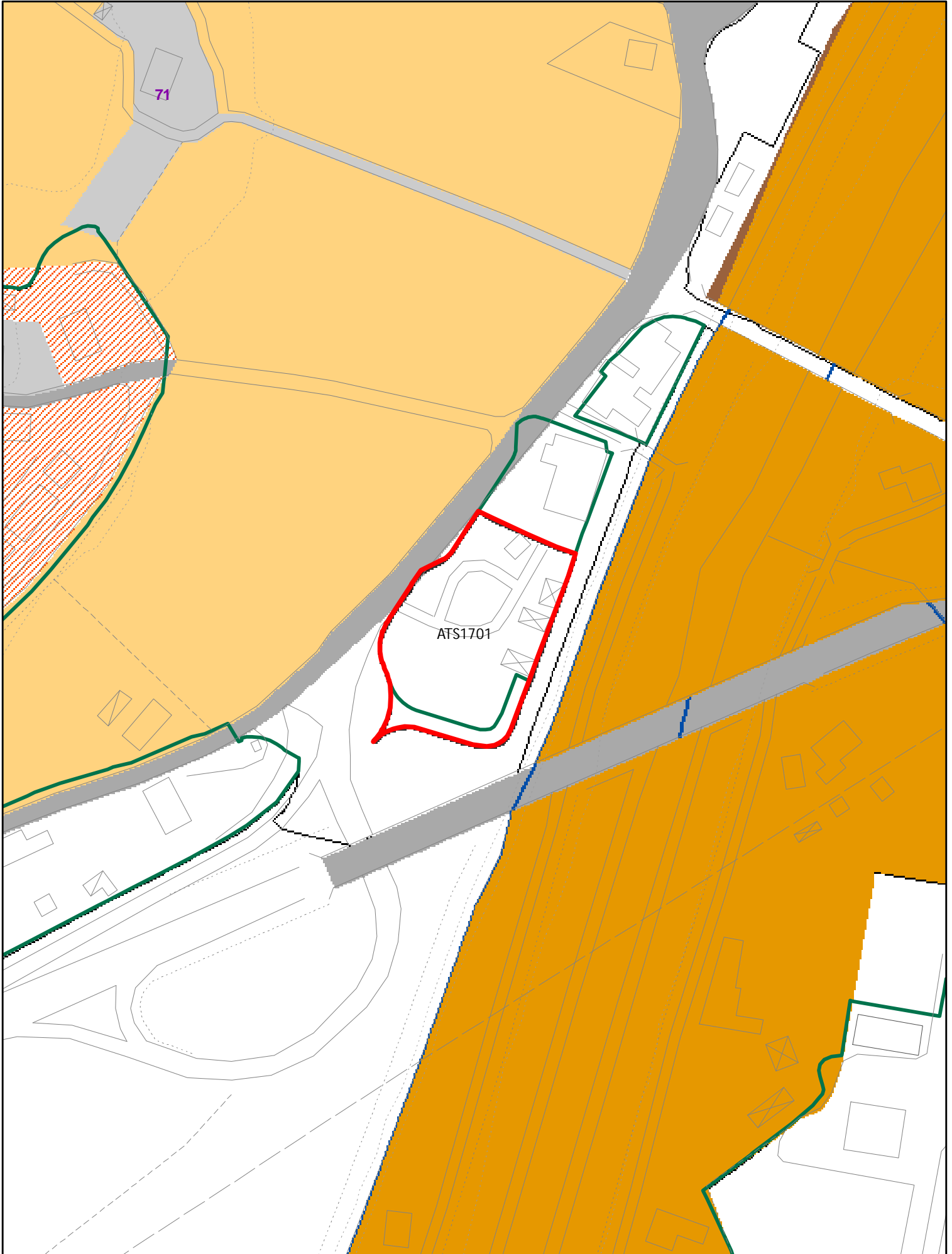

ELEMENTI COSTITUTIVI ANTROPICI

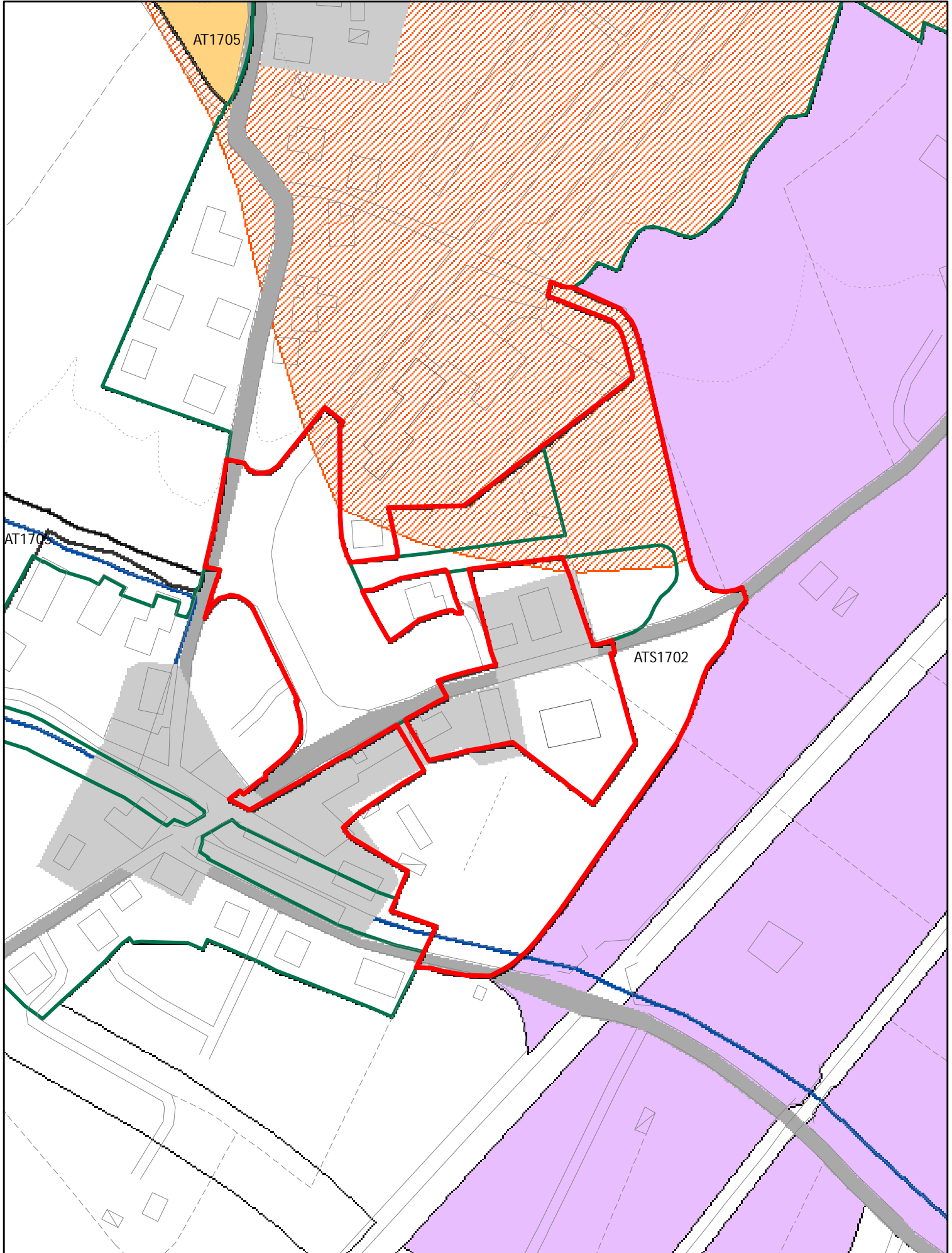

ELEMENTI COSTITUTIVI ANTROPICI

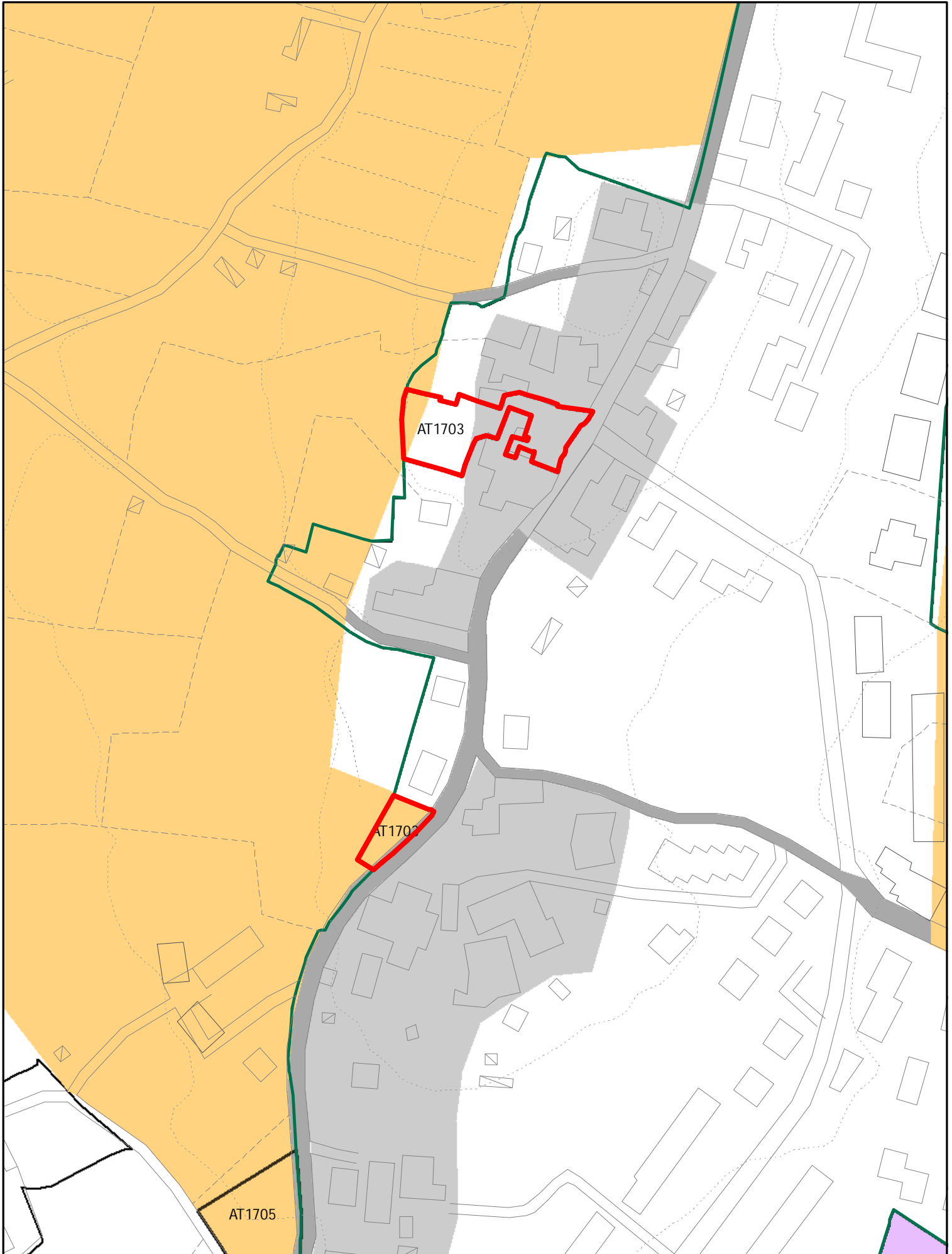

ELEMENTI COSTITUTIVI ANTROPICI

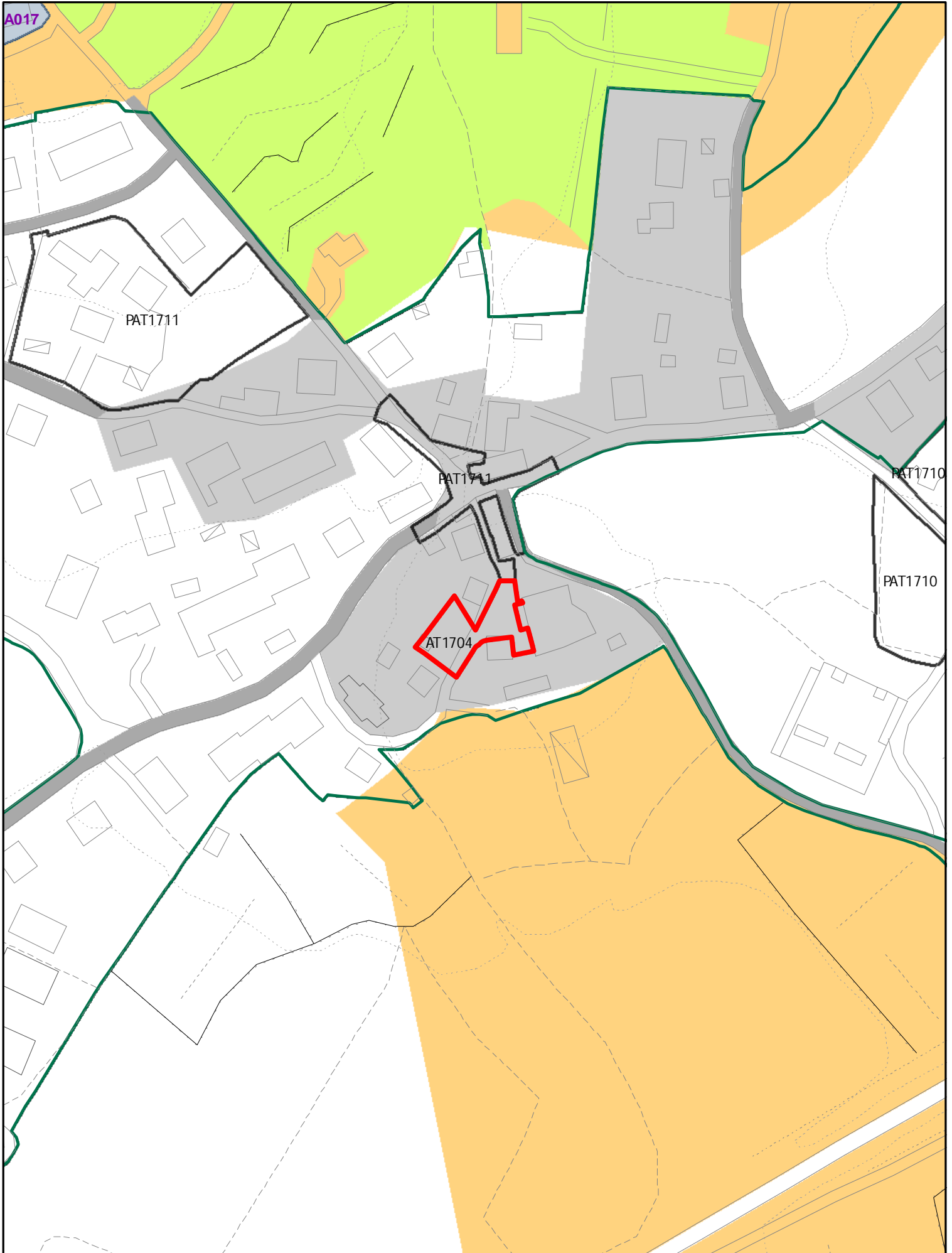

ELEMENTI COSTITUTIVI ANTROPICI

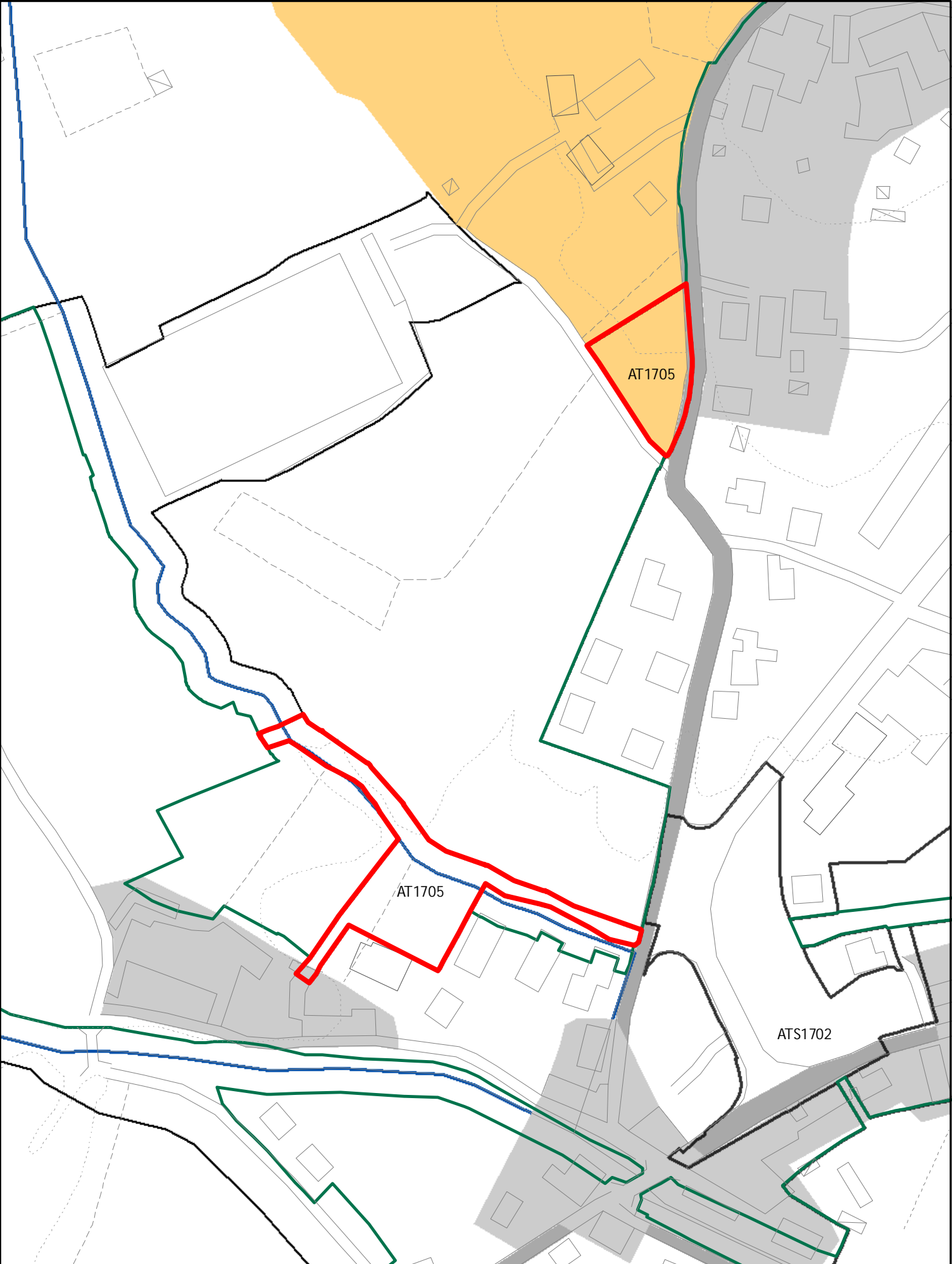

ELEMENTI COSTITUTIVI ANTROPICI

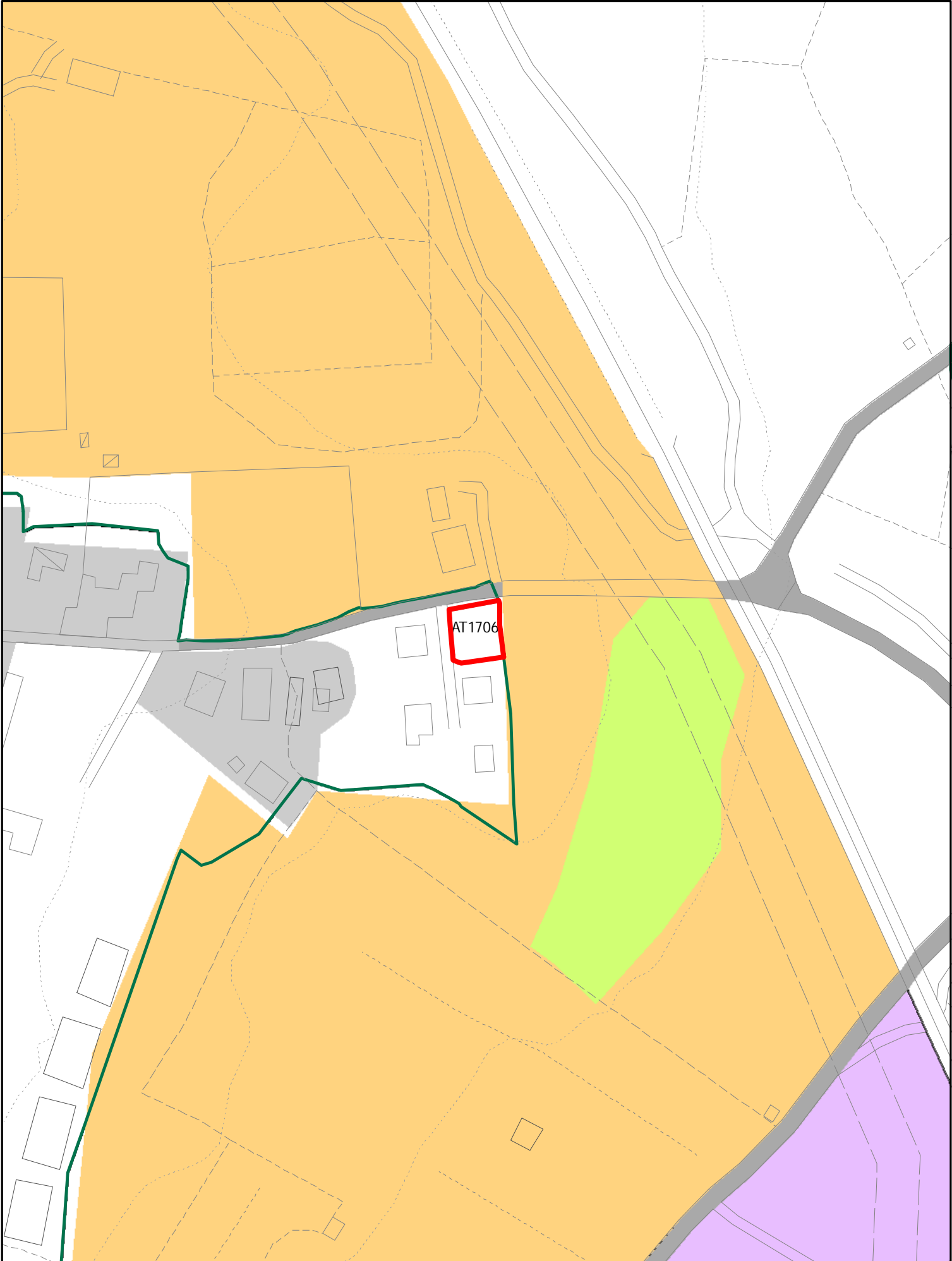

ELEMENTI COSTITUTIVI ANTROPICI

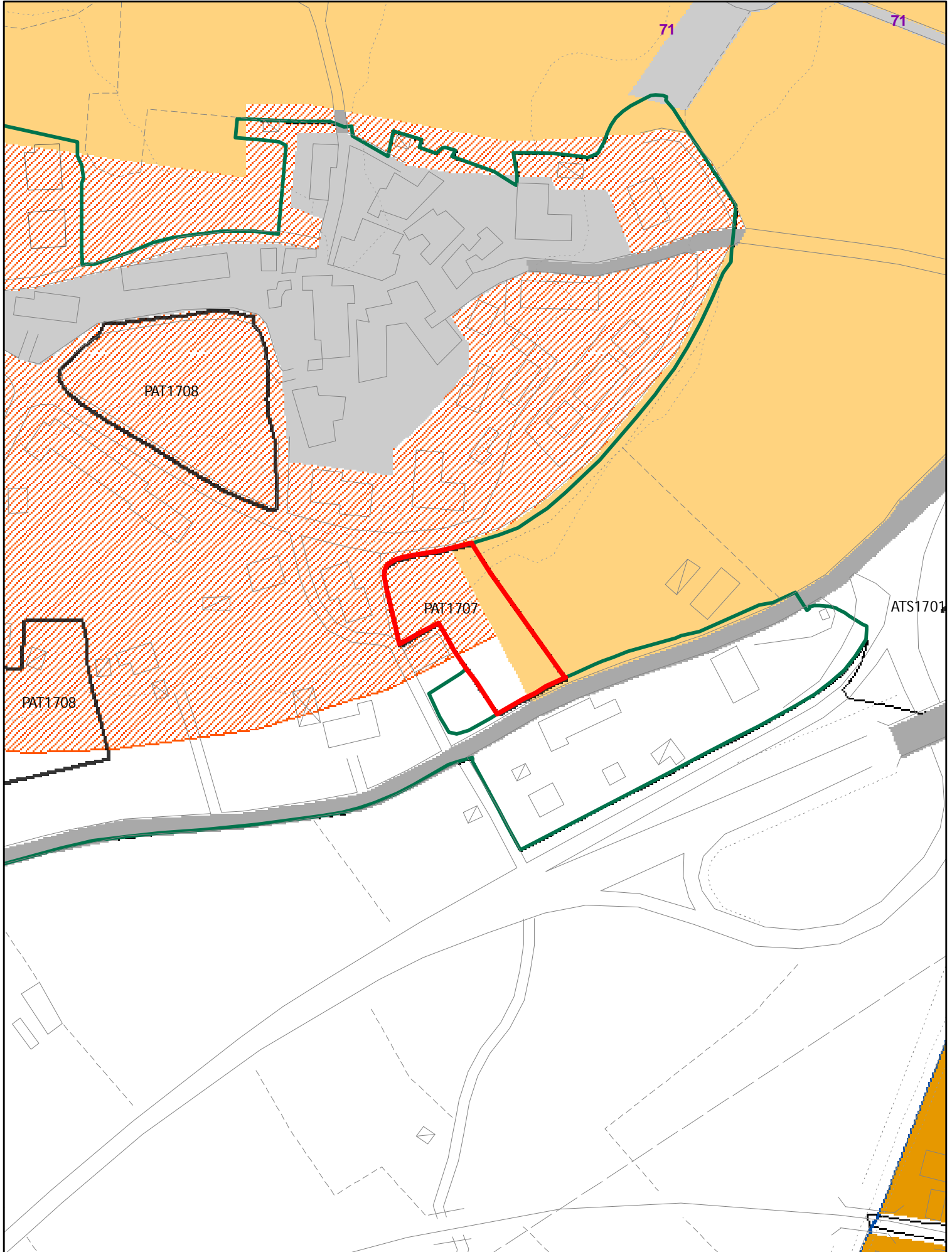

ELEMENTI COSTITUTIVI ANTROPICI

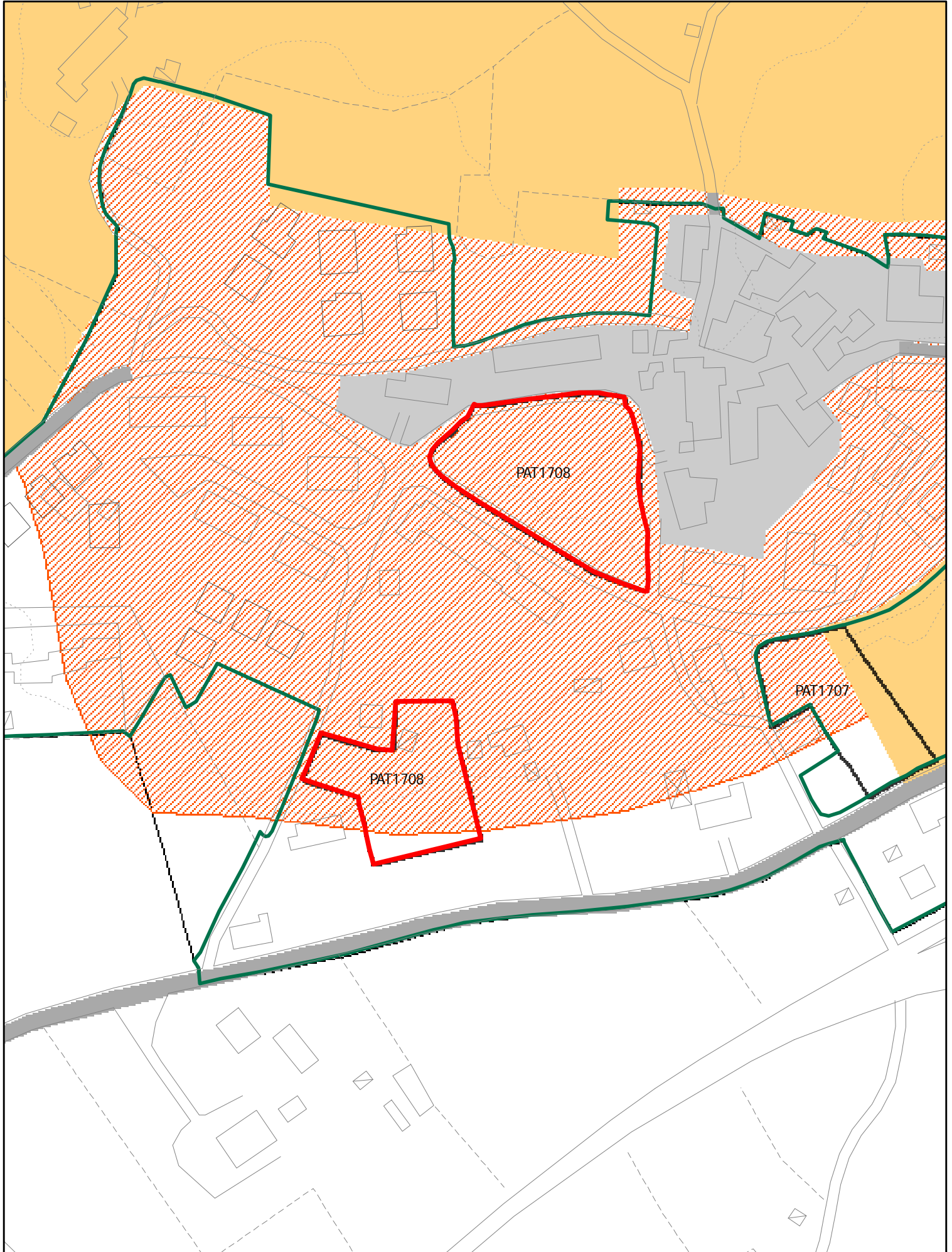

ELEMENTI COSTITUTIVI ANTROPICI

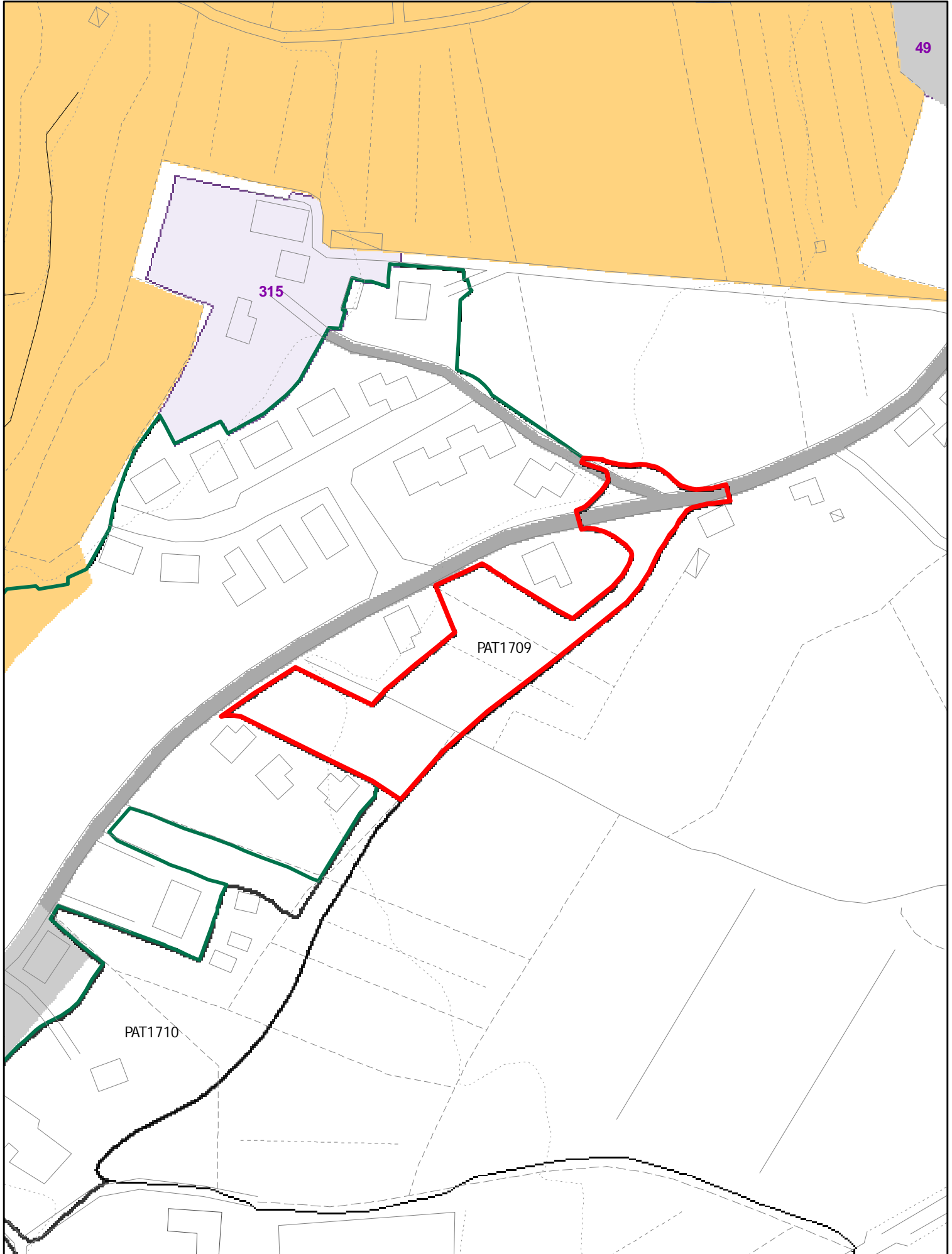

ELEMENTI COSTITUTIVI ANTROPICI

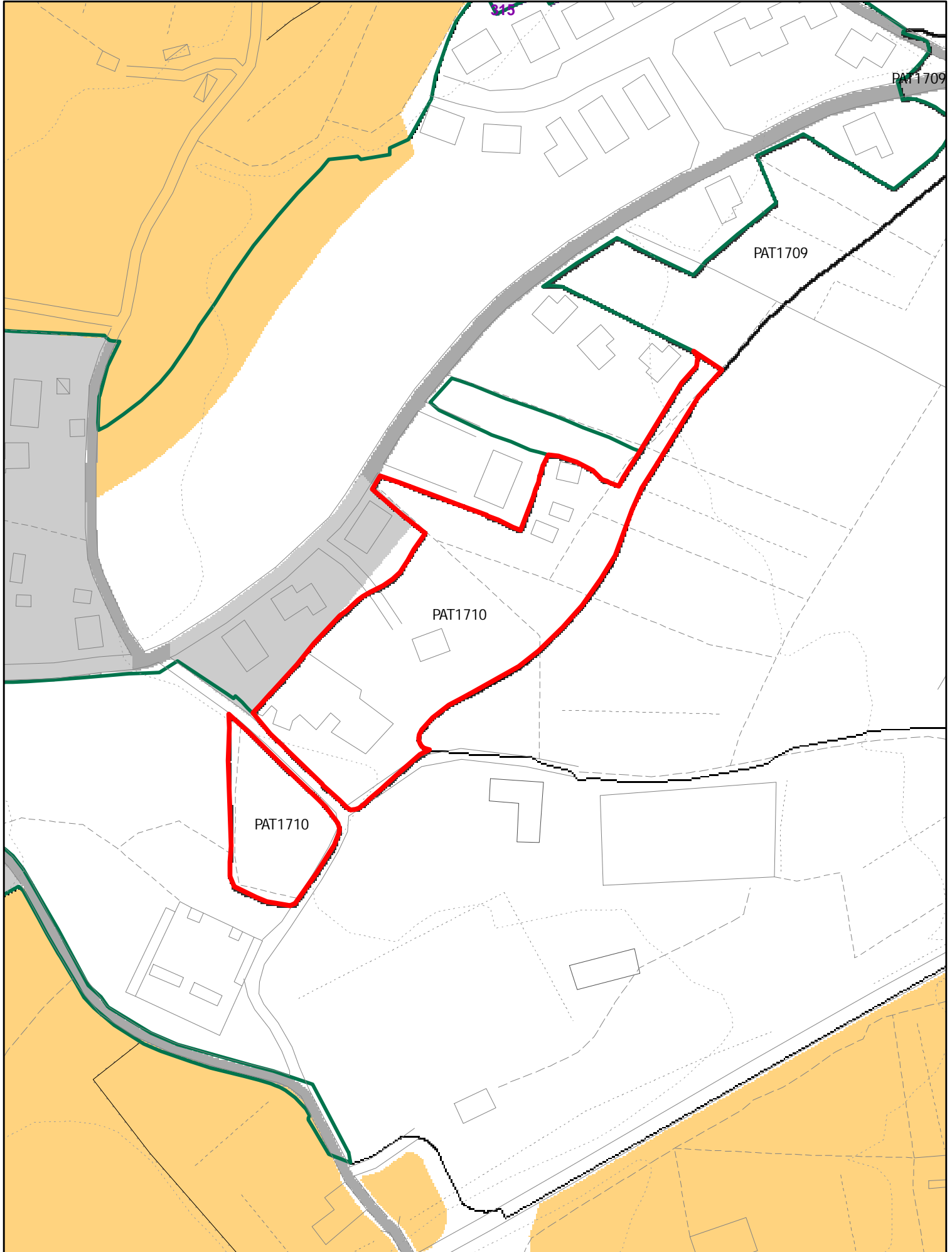

ELEMENTI COSTITUTIVI ANTROPICI

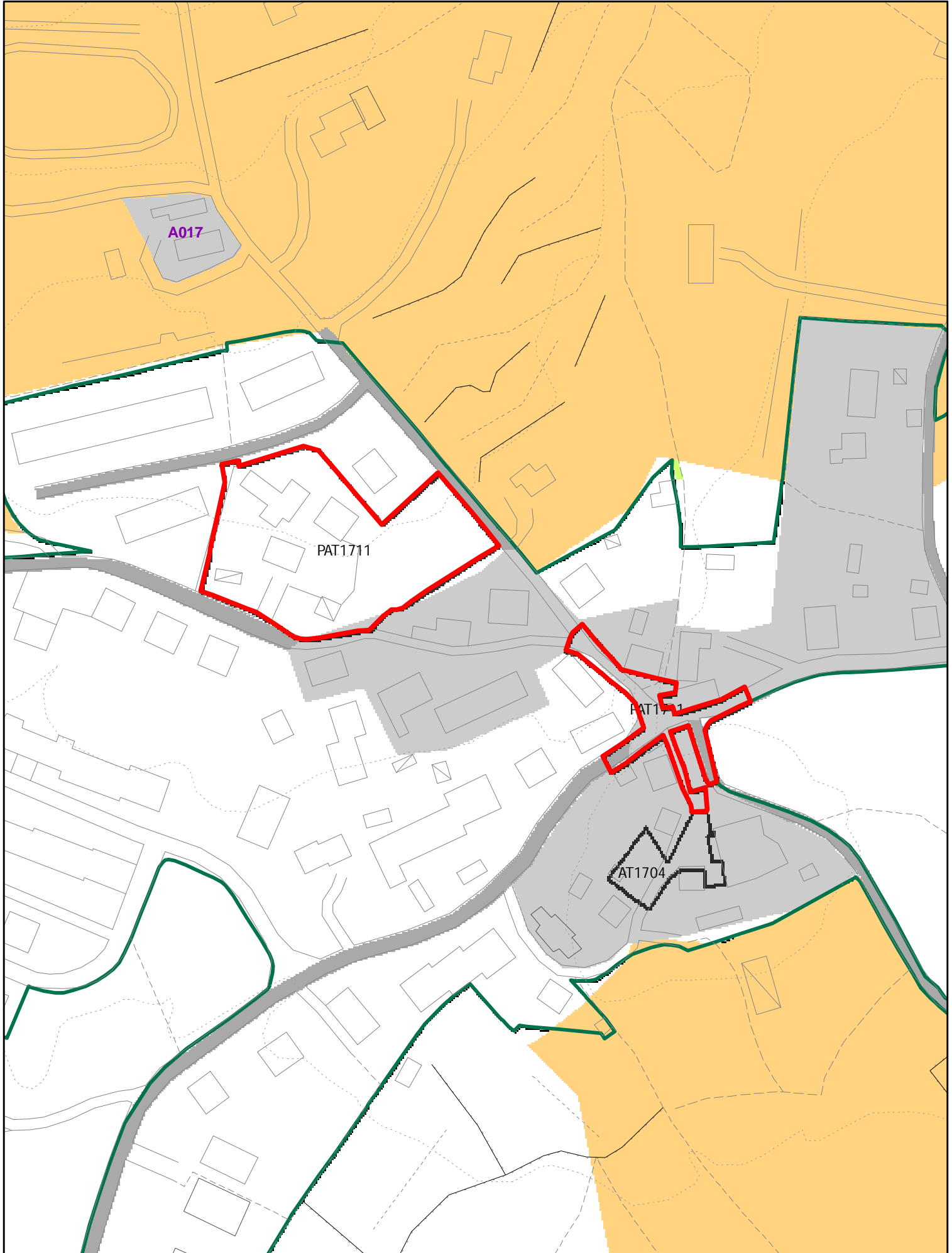

ELEMENTI COSTITUTIVI ANTROPICI

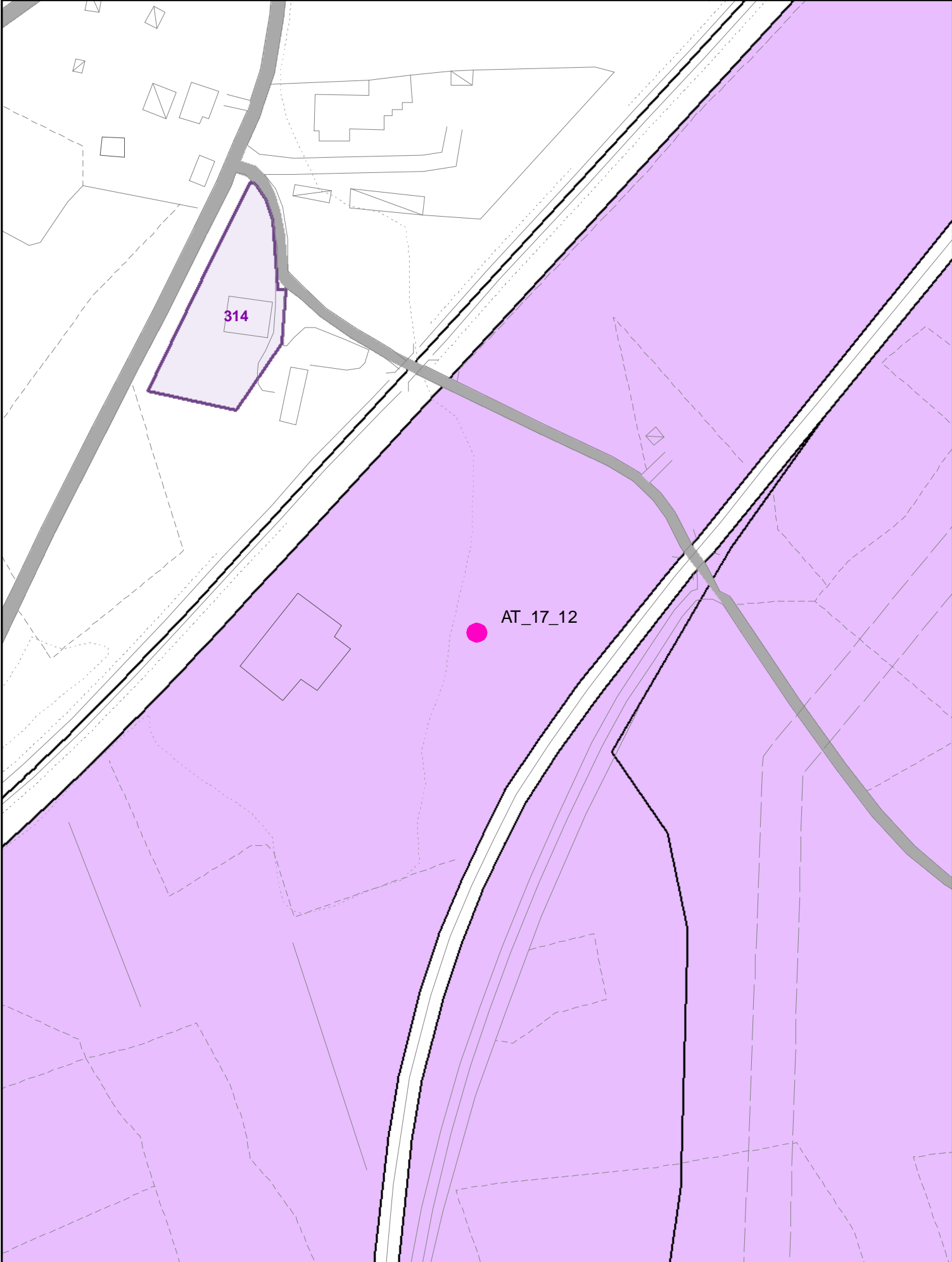

oss. 664.1 - fam. O1 - cat 21.02.2011

UTOE 17



SCALA 1 : 2.000

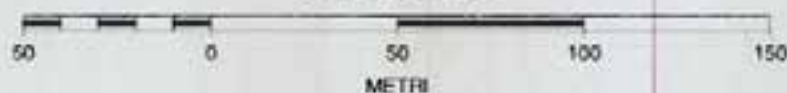

NUOVA AT
MOTEL BATTIFOLLE
AT 1712
(ATA)

ELEMENTI COSTITUTIVI ANTROPICI

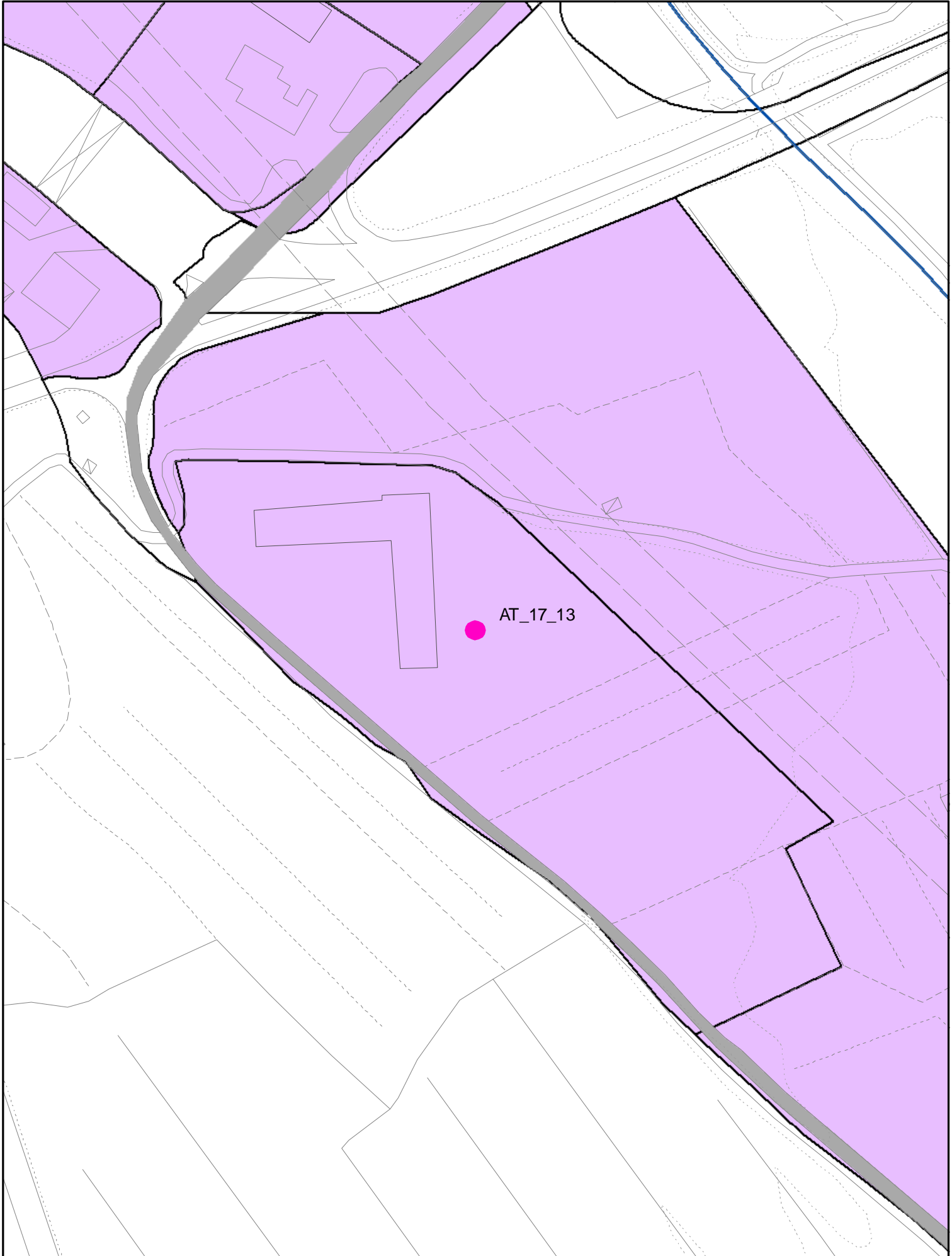

oss. 99 fam. utoe 17 battifolle



AT 1713
PARCHEGGIO CAMPER/CANION

500 MQ TURIST. RICETTIVO

ELEMENTI COSTITUTIVI ANTROPICI

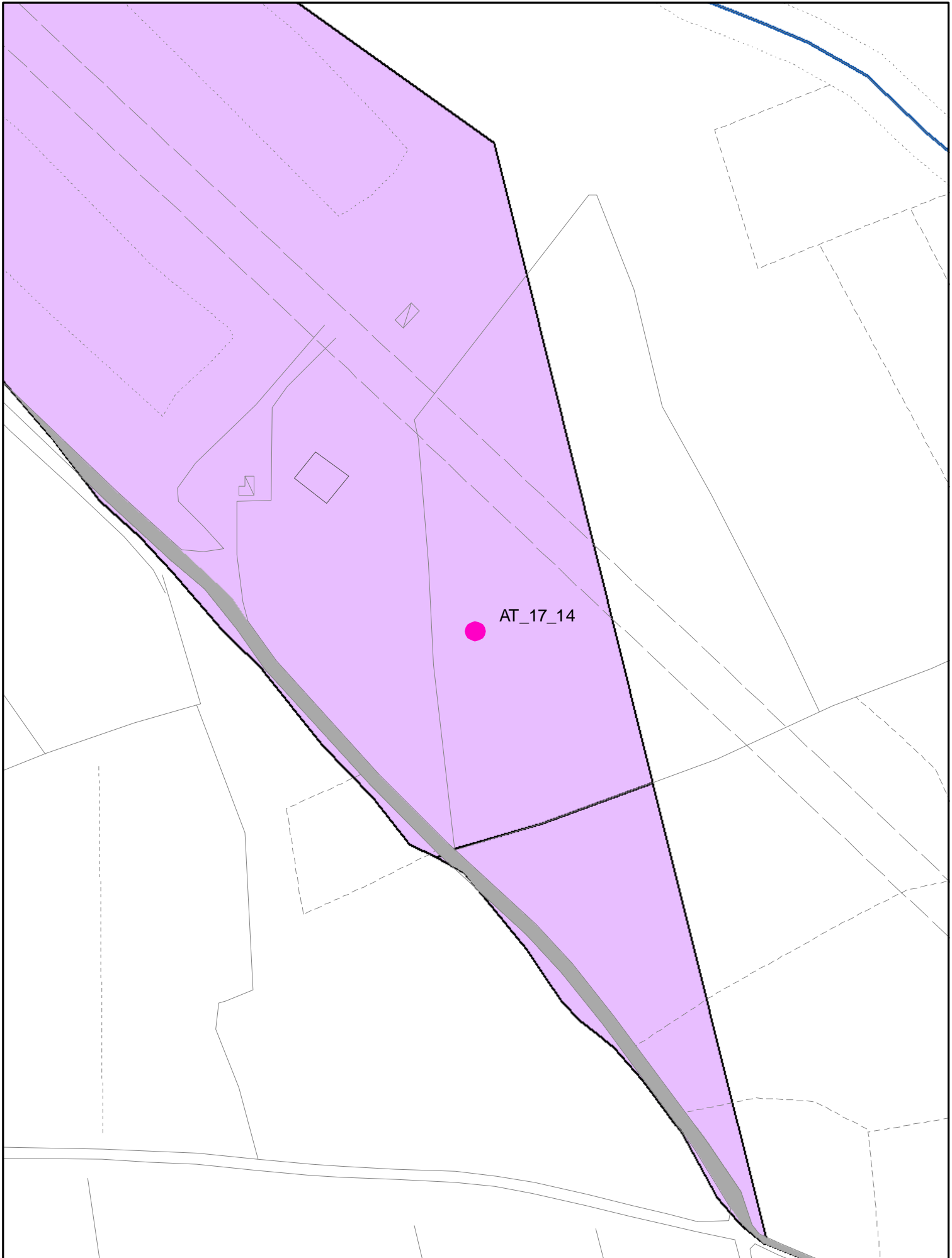

17

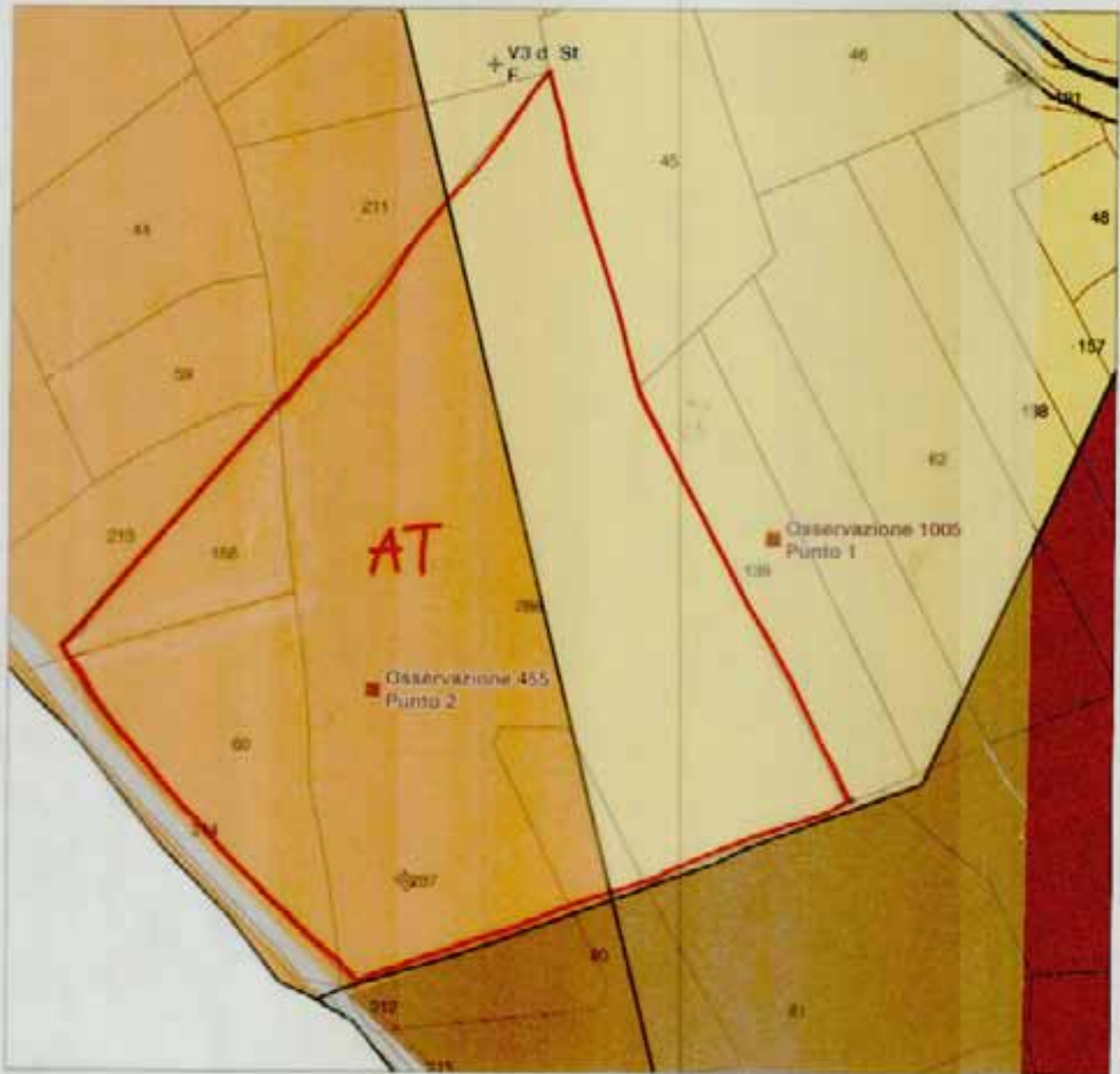

SCALA 1 : 2.000

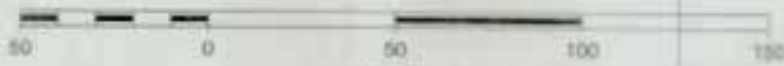

AT_17_14 (ATC)

NUOVA AT DI INTERESSE PUBBLICO
PER DEPOSITERIA GIUDIZIARIA

ELEMENTI COSTITUTIVI ANTROPICI

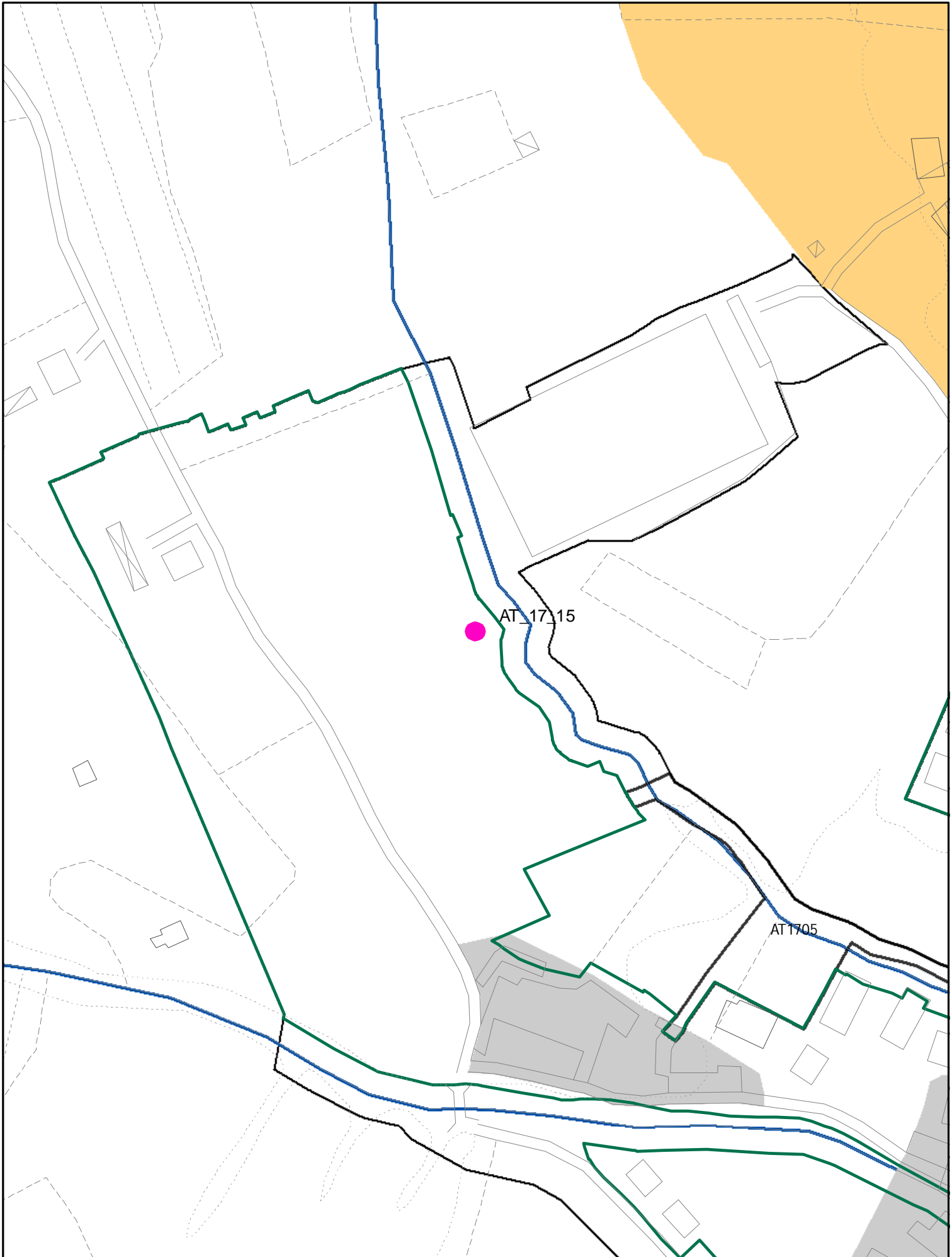

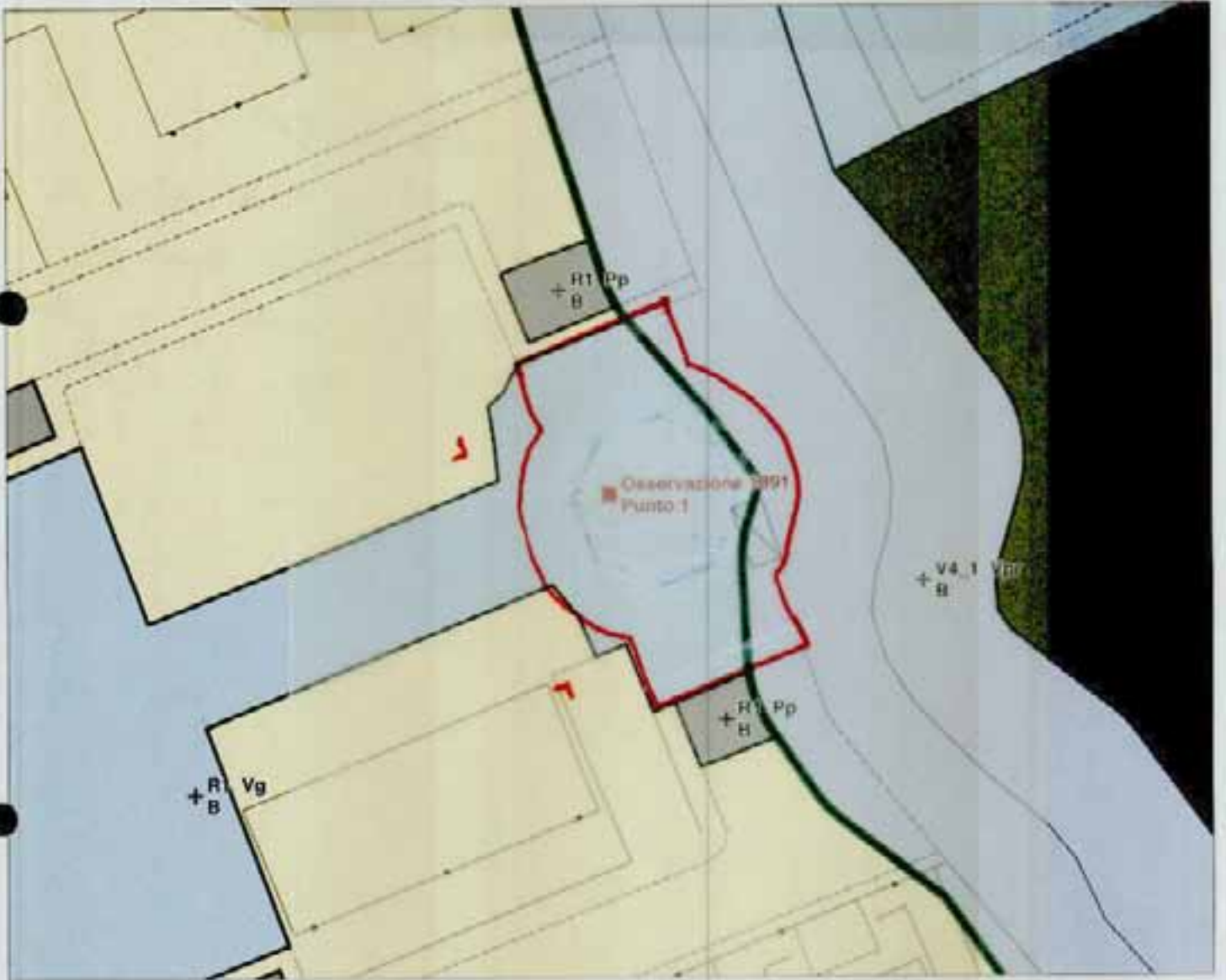

SCALA 1 : 500

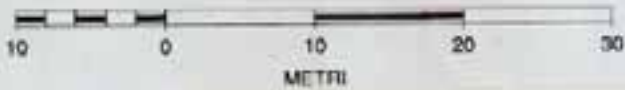

AT1715

ELEMENTI COSTITUTIVI ANTROPICI

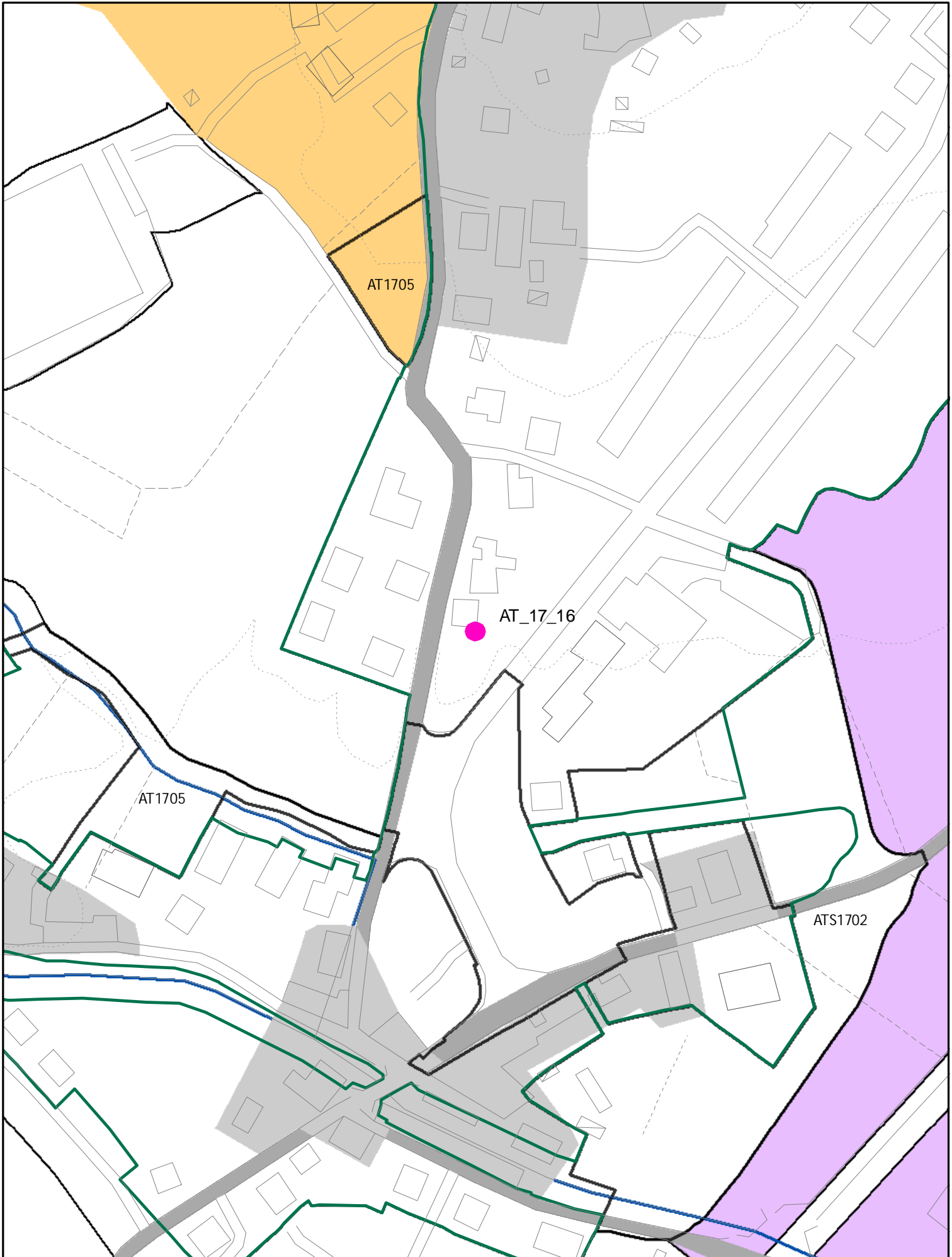

NUOVA AT CON I SEGUENTI PARAMETRI
SUL 1200 MQ 2 PIANI PERMESSO DI COSTRUIRE
E FILO FISSO A SALVAGUARDIA DELL'INCROCIO

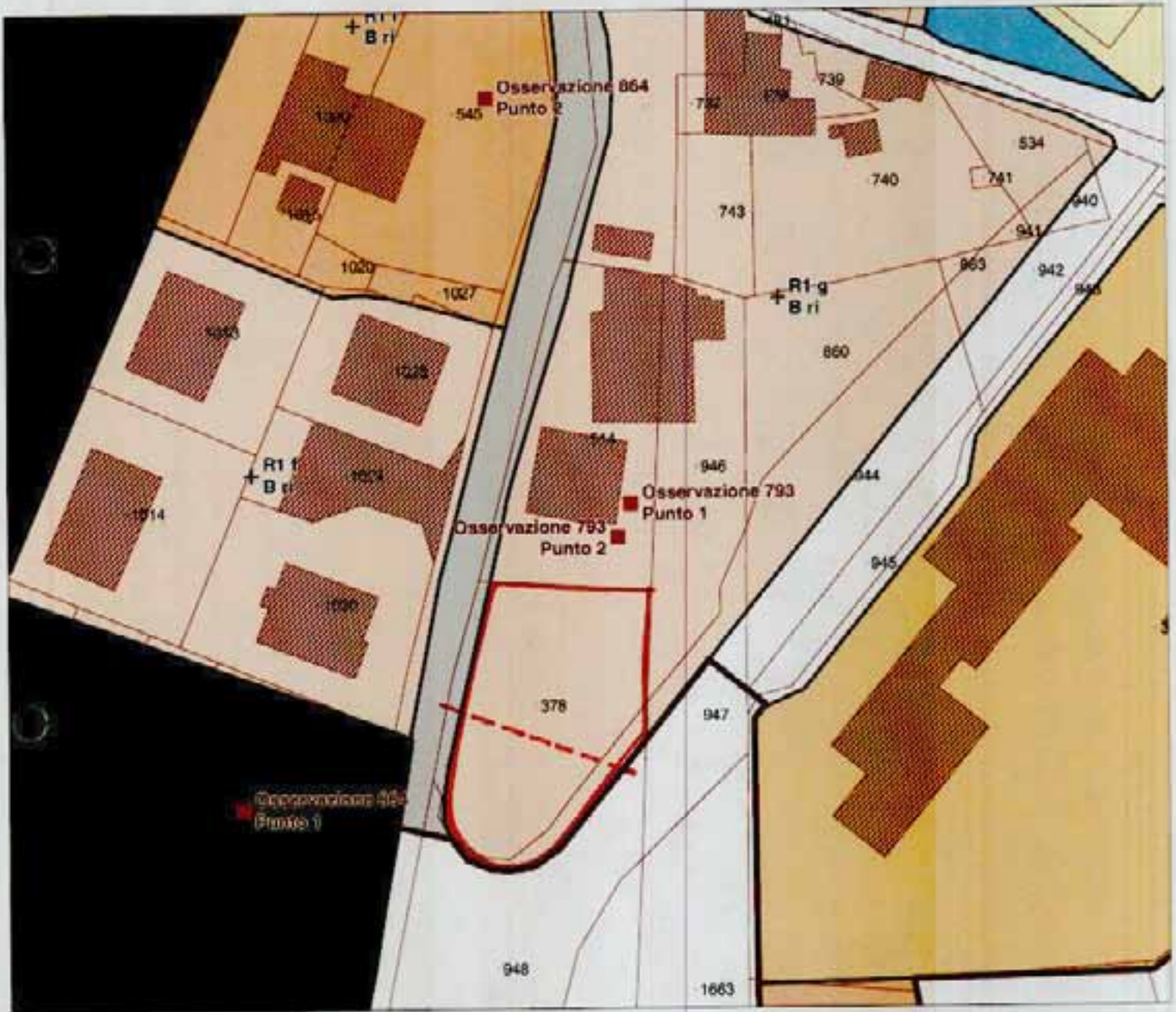

AT 1716
ATA

ELEMENTI COSTITUTIVI ANTROPICI

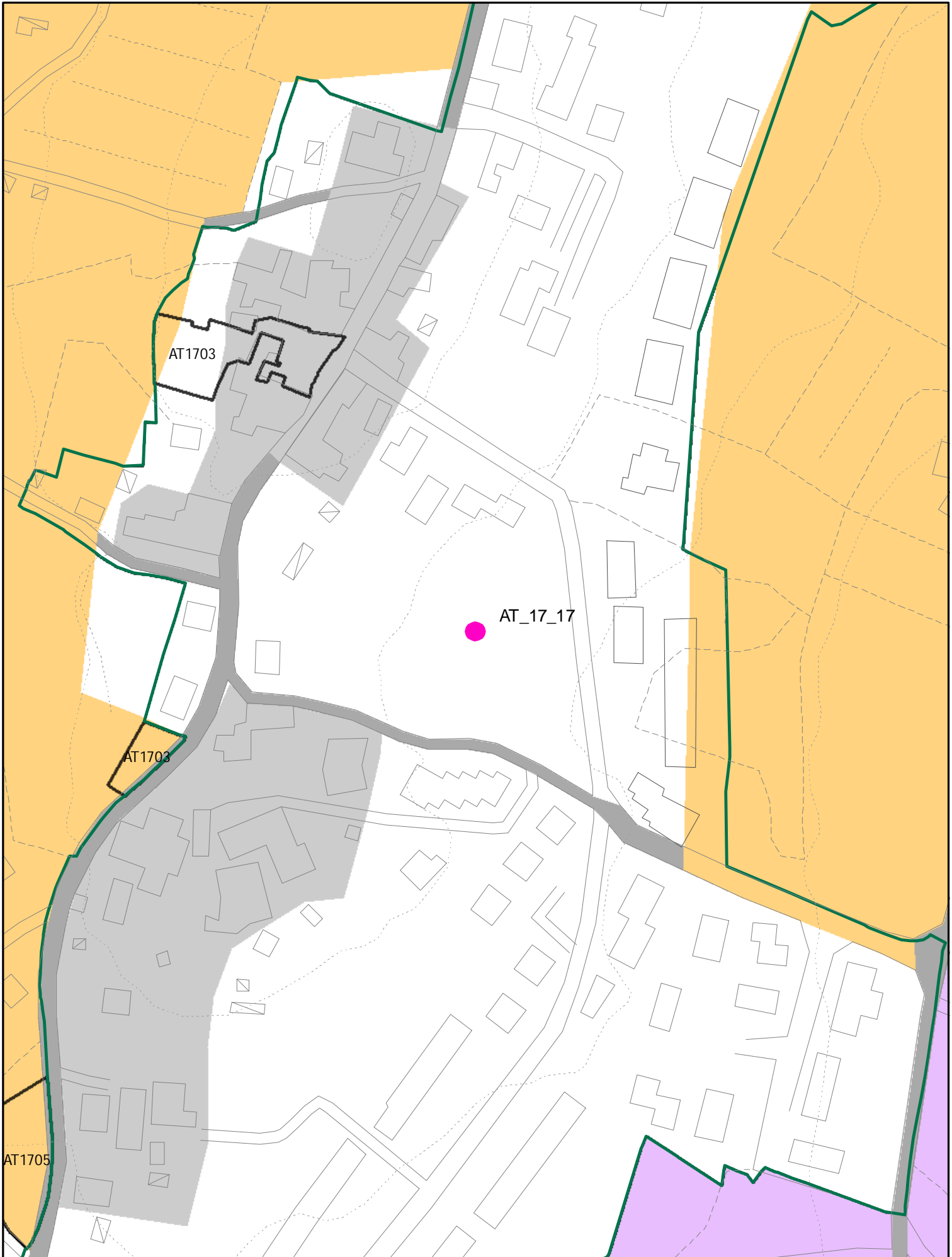

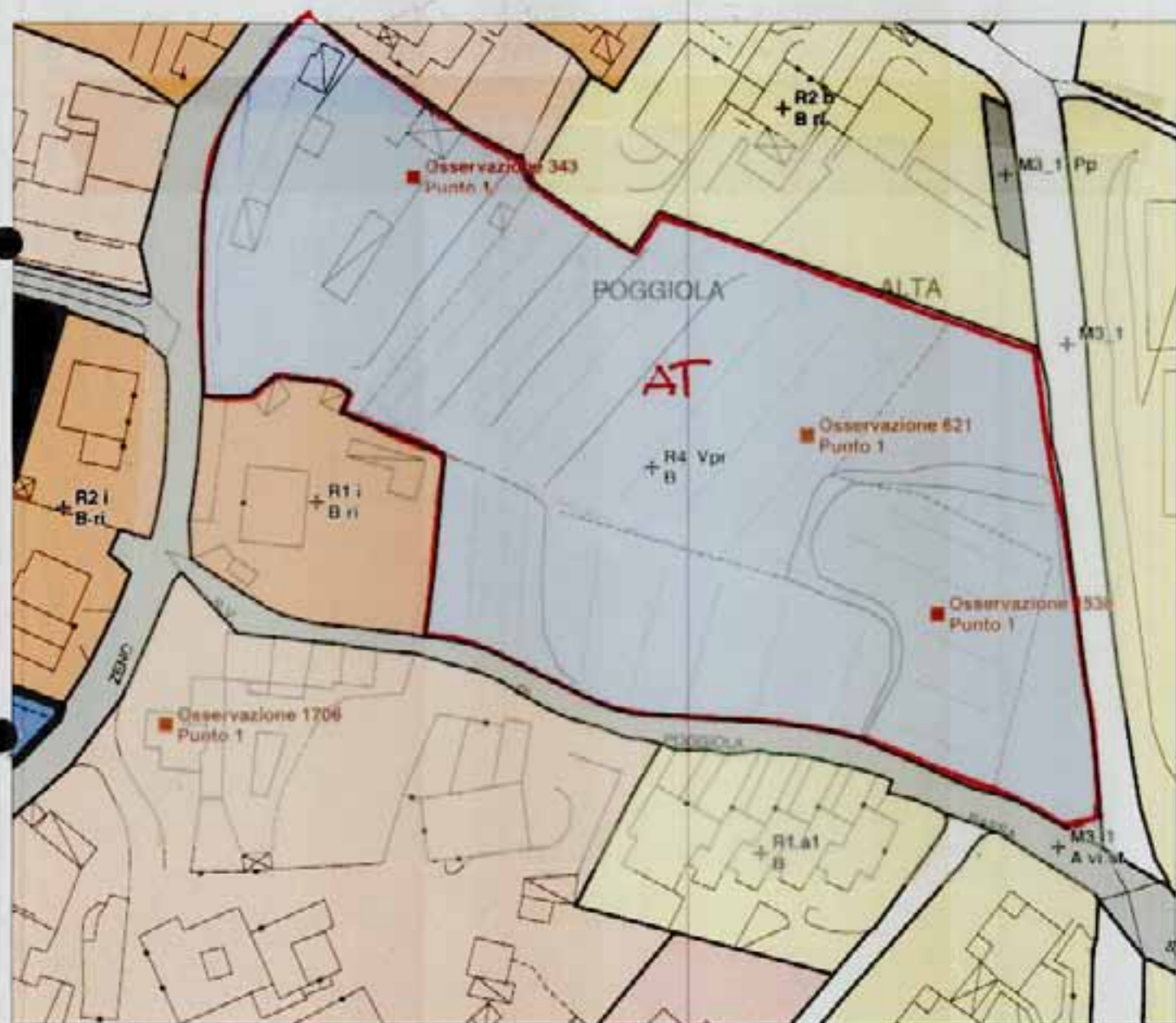

NUOVA AT
~~AT 1717~~
AT 1717

ELEMENTI COSTITUTIVI ANTROPICI

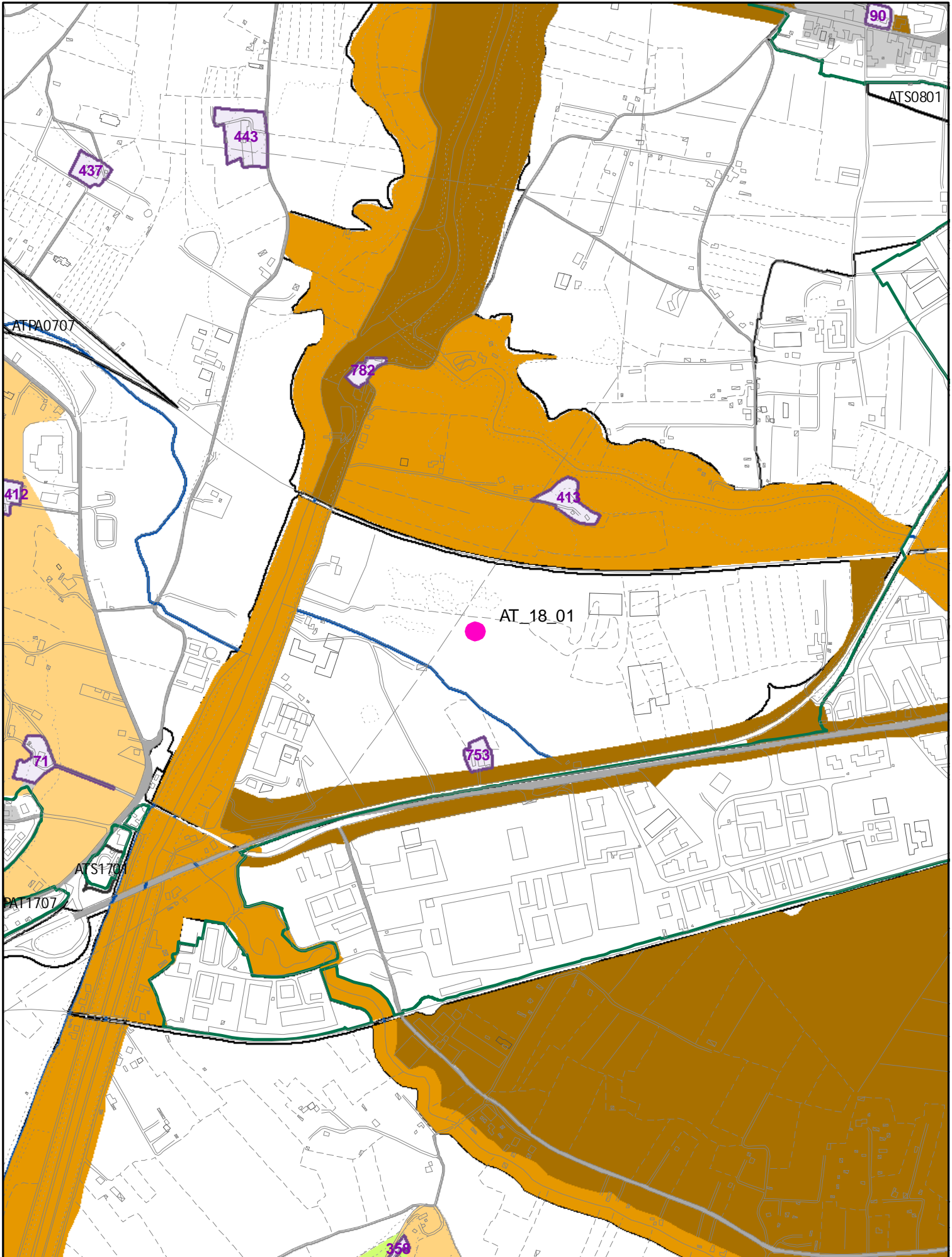

⁰¹ 614.1 - ⁰¹ 613.1 - ⁰¹ 445.1 - ⁰¹ 1404.1 - ^{F3} 1993.1 - ^{F3} 1993.2
1762.1 - 391.1 - 512.2 - 1318.1 - 1425.1
 P1 F3 01 FS

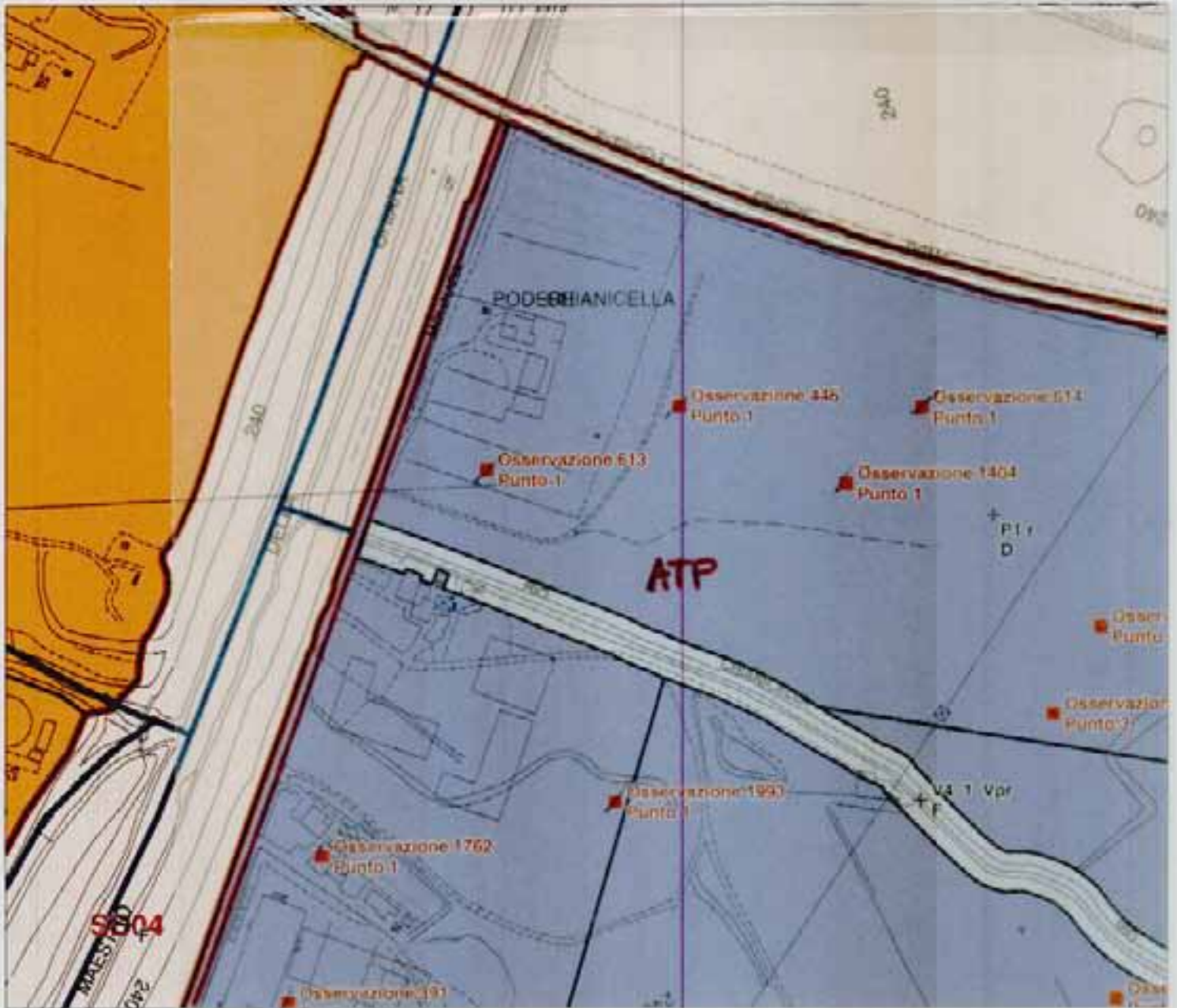

SCALA 1 : 3.000



SI CONFERMA ALL'INTERNO DEL PERIMETRO DELL'ATP LA SCHEDA 753, LA FASCIA V5.4 e LO SD

ATP : AREA DI TRASFORMAZIONE IN ITINERE
 L'INTERVENTO E' RIFERITO AL PIANO PARTICOLAREGGIATO "LA CARBONATA" APPROVATO CON D.CC. 332 DEL 27.11.96

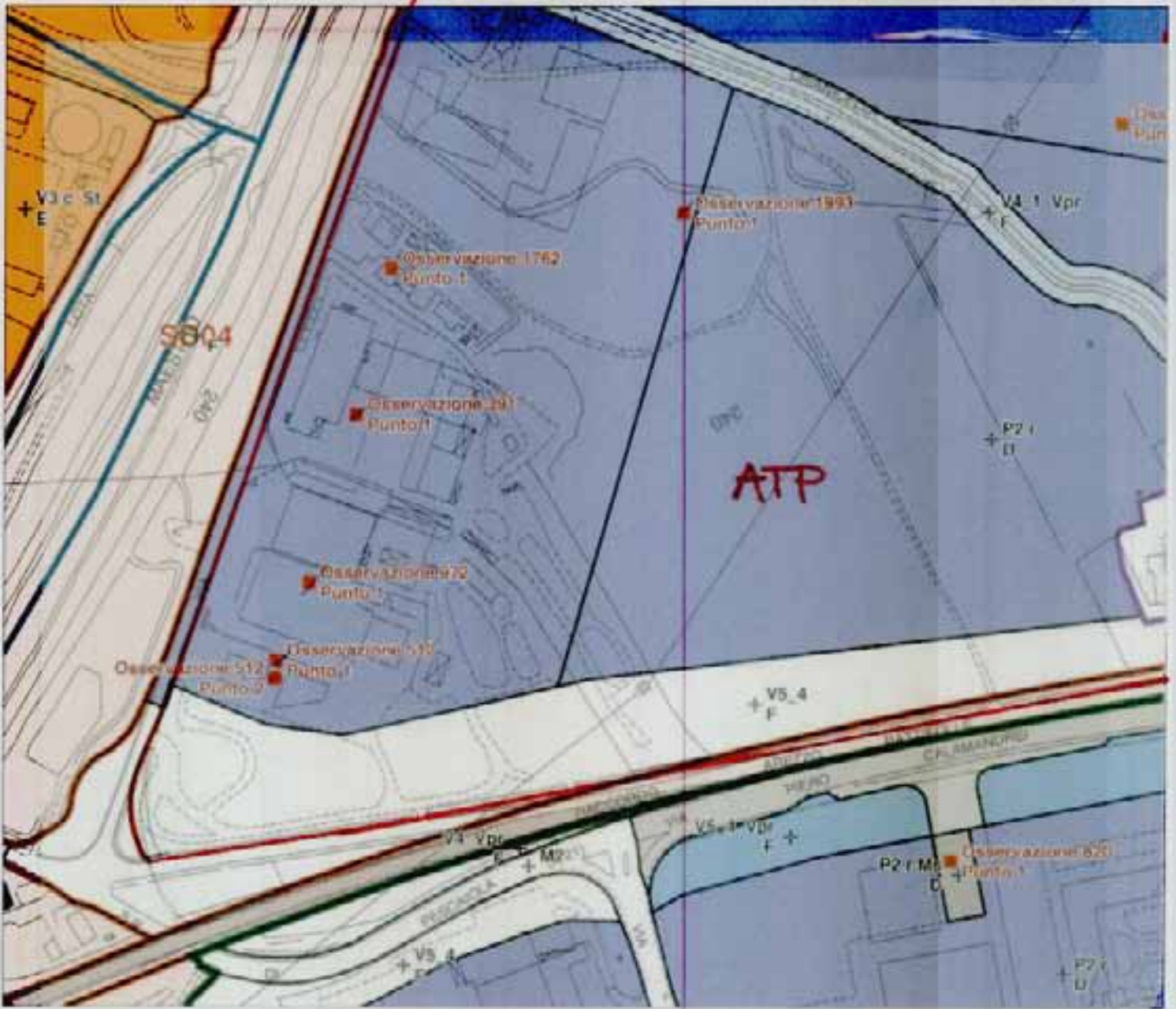

SCALA 1 : 3.000



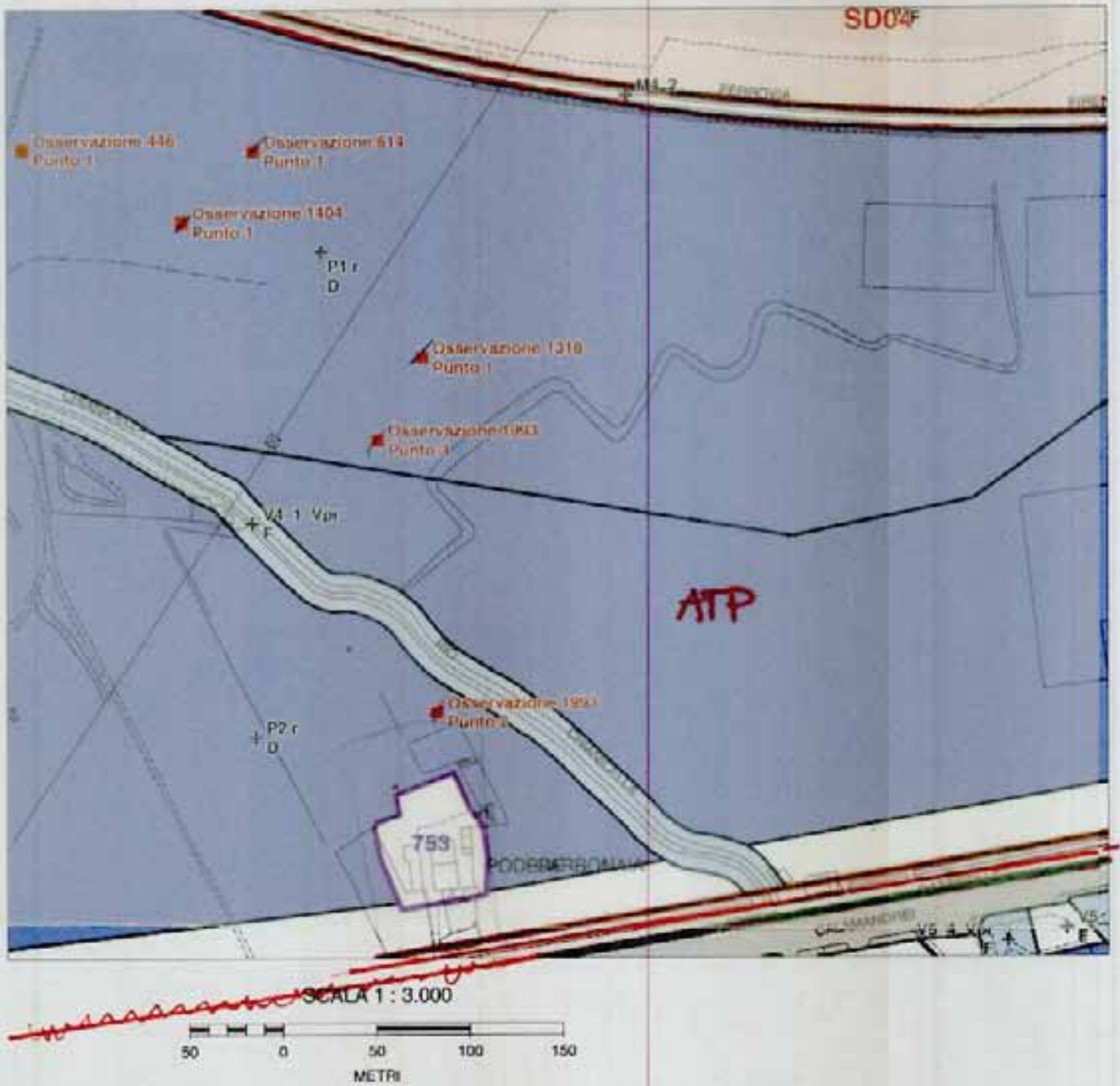

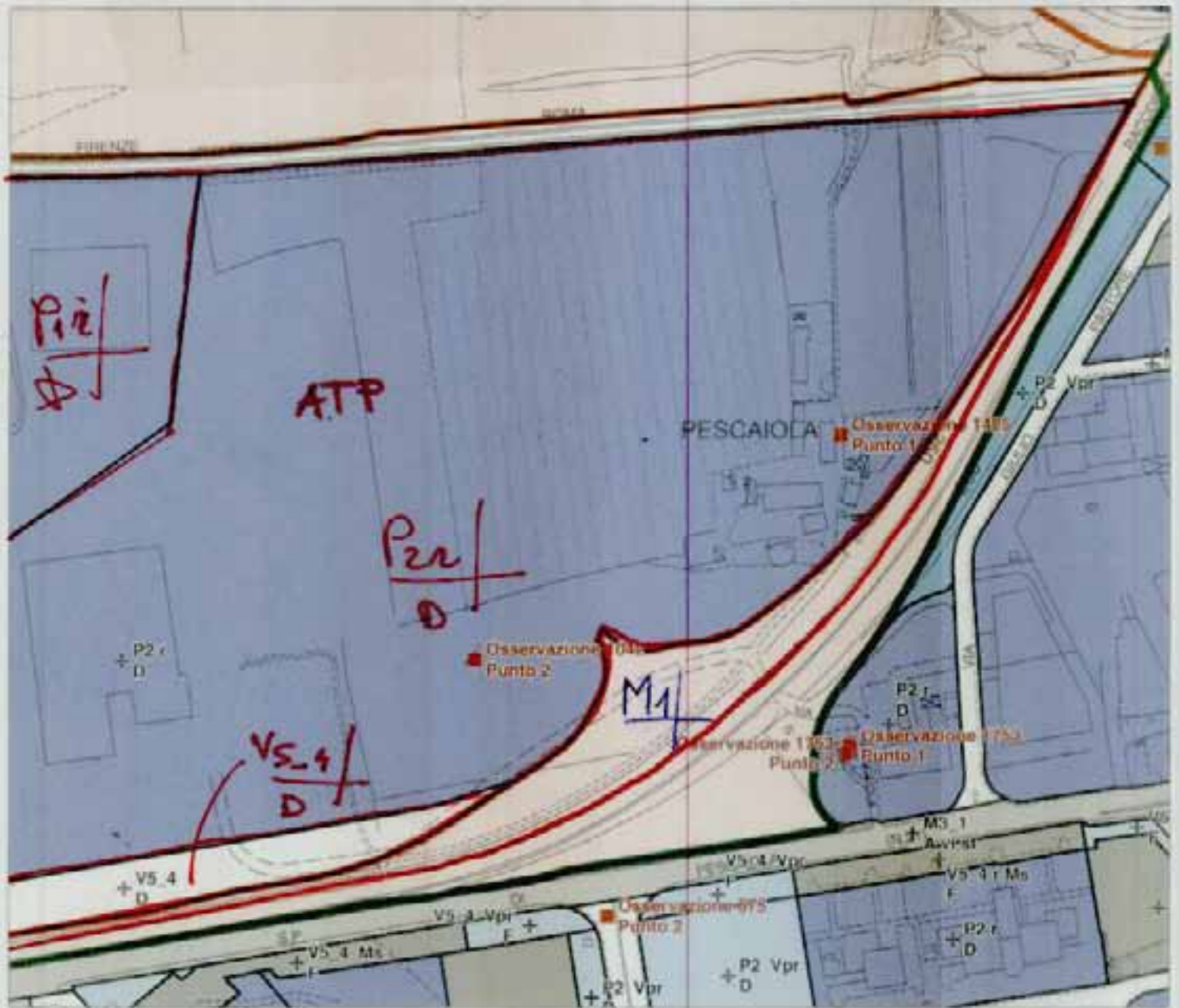

SCALA 1 : 3.000



ELEMENTI COSTITUTIVI ANTROPICI

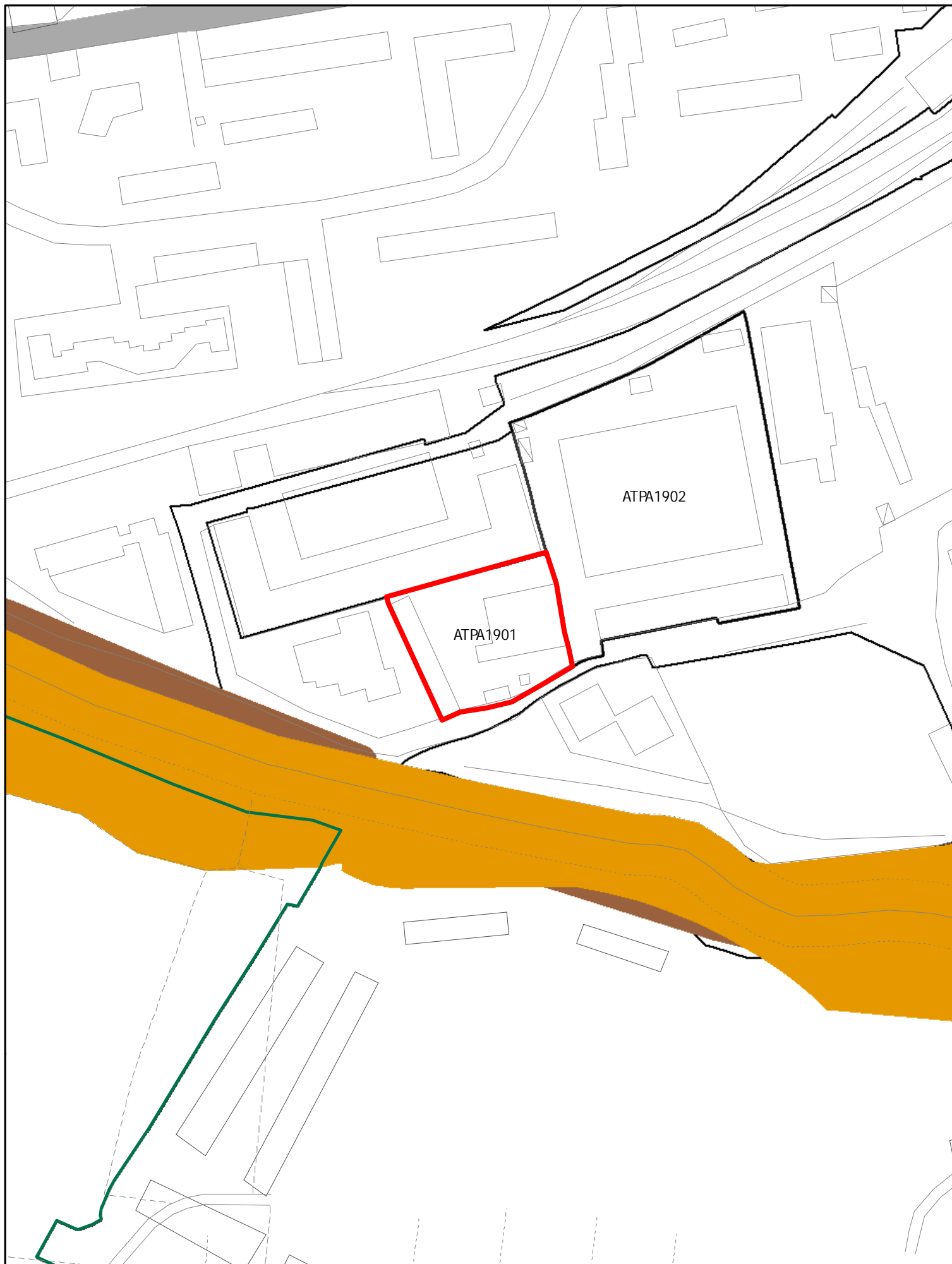

ELEMENTI COSTITUTIVI ANTROPICI

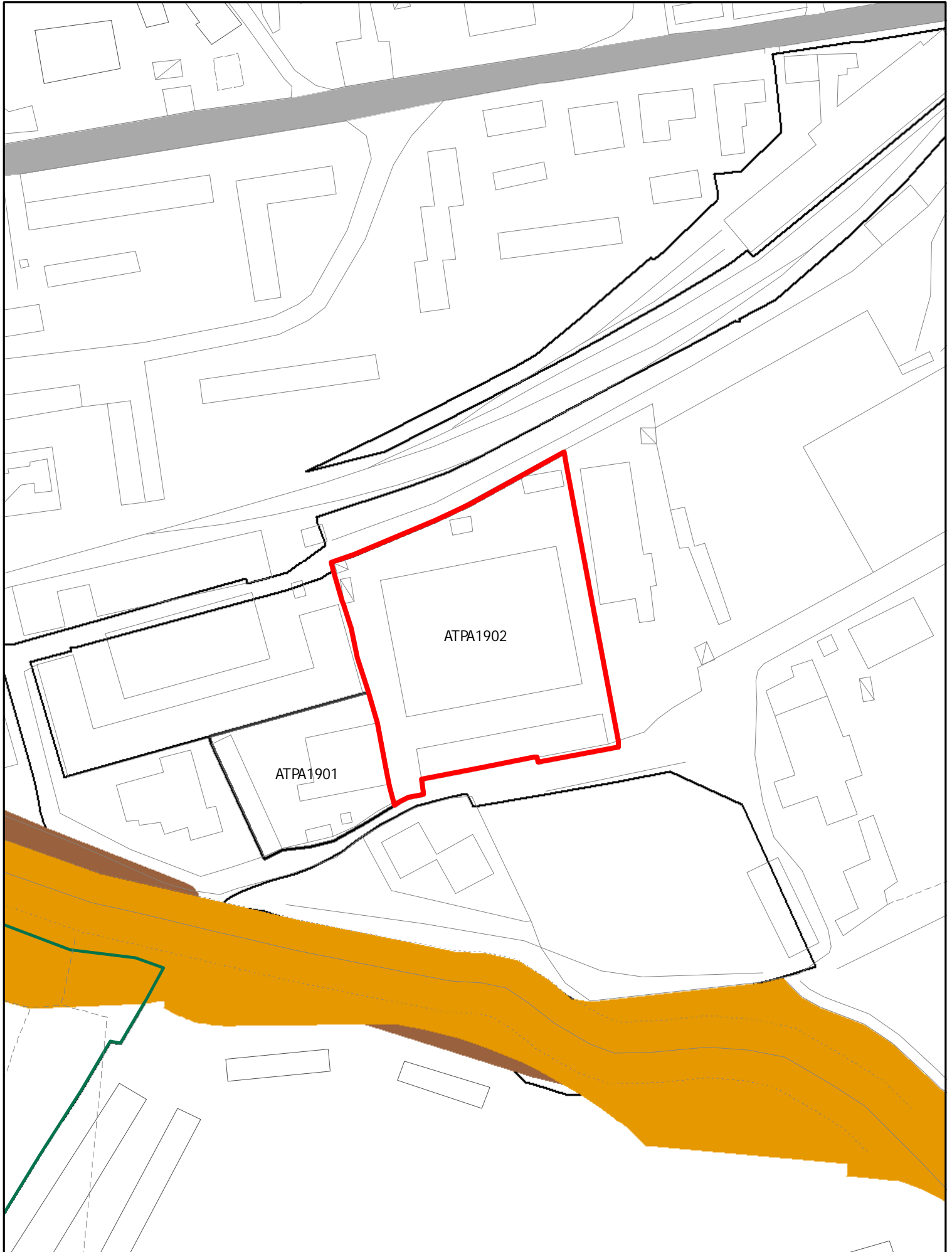

ELEMENTI COSTITUTIVI ANTROPICI

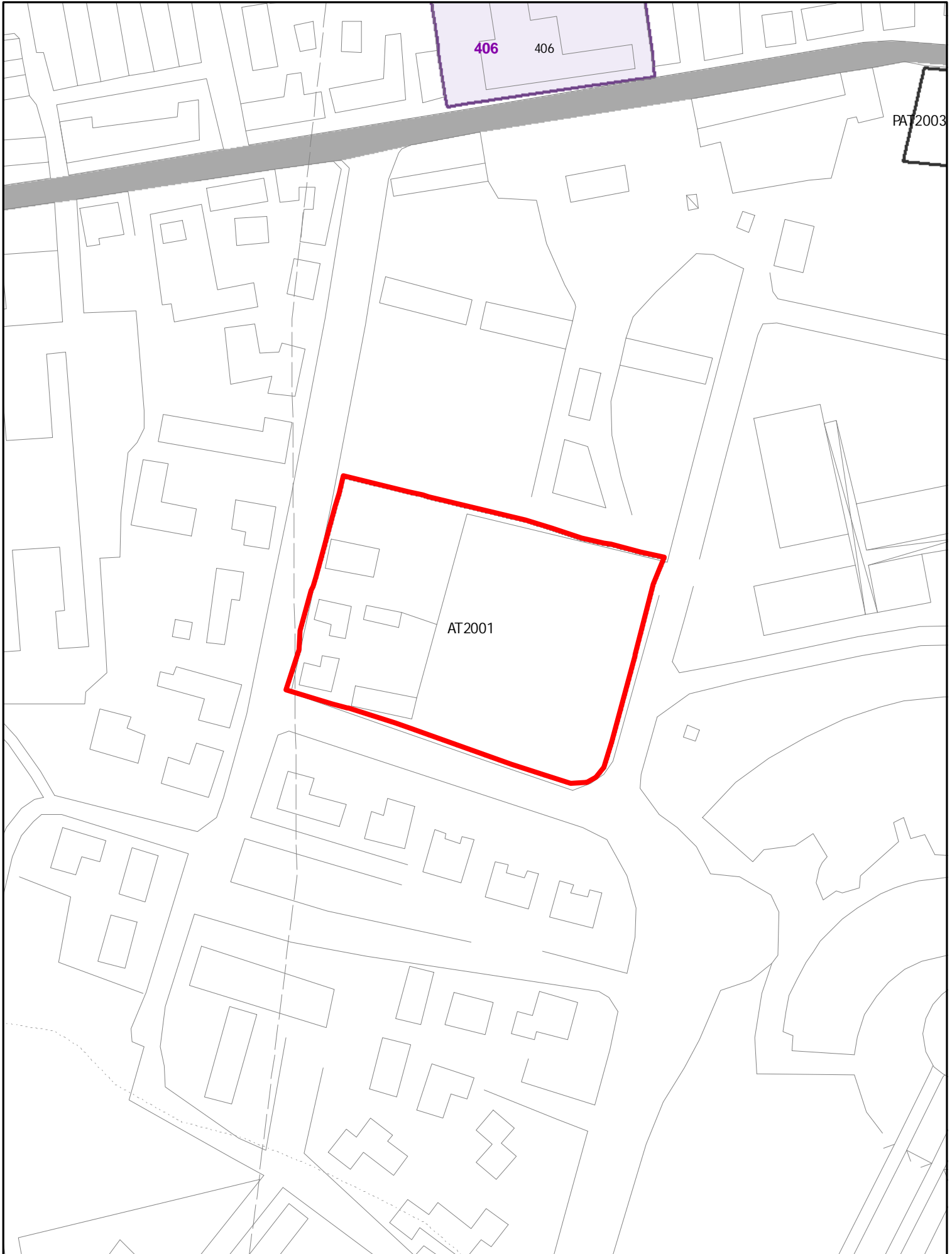

ELEMENTI COSTITUTIVI ANTROPICI

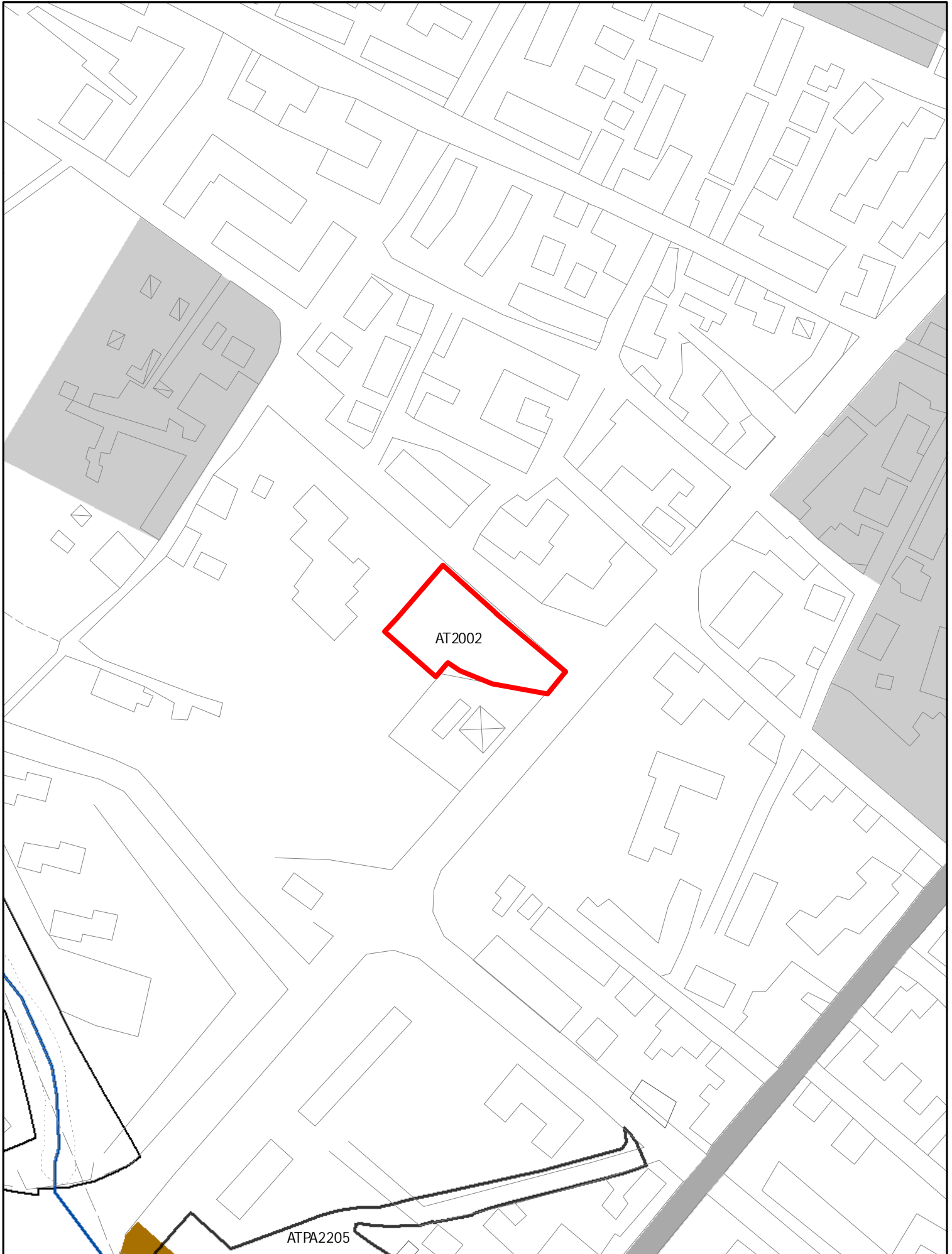

AT2002

ELEMENTI COSTITUTIVI ANTROPICI

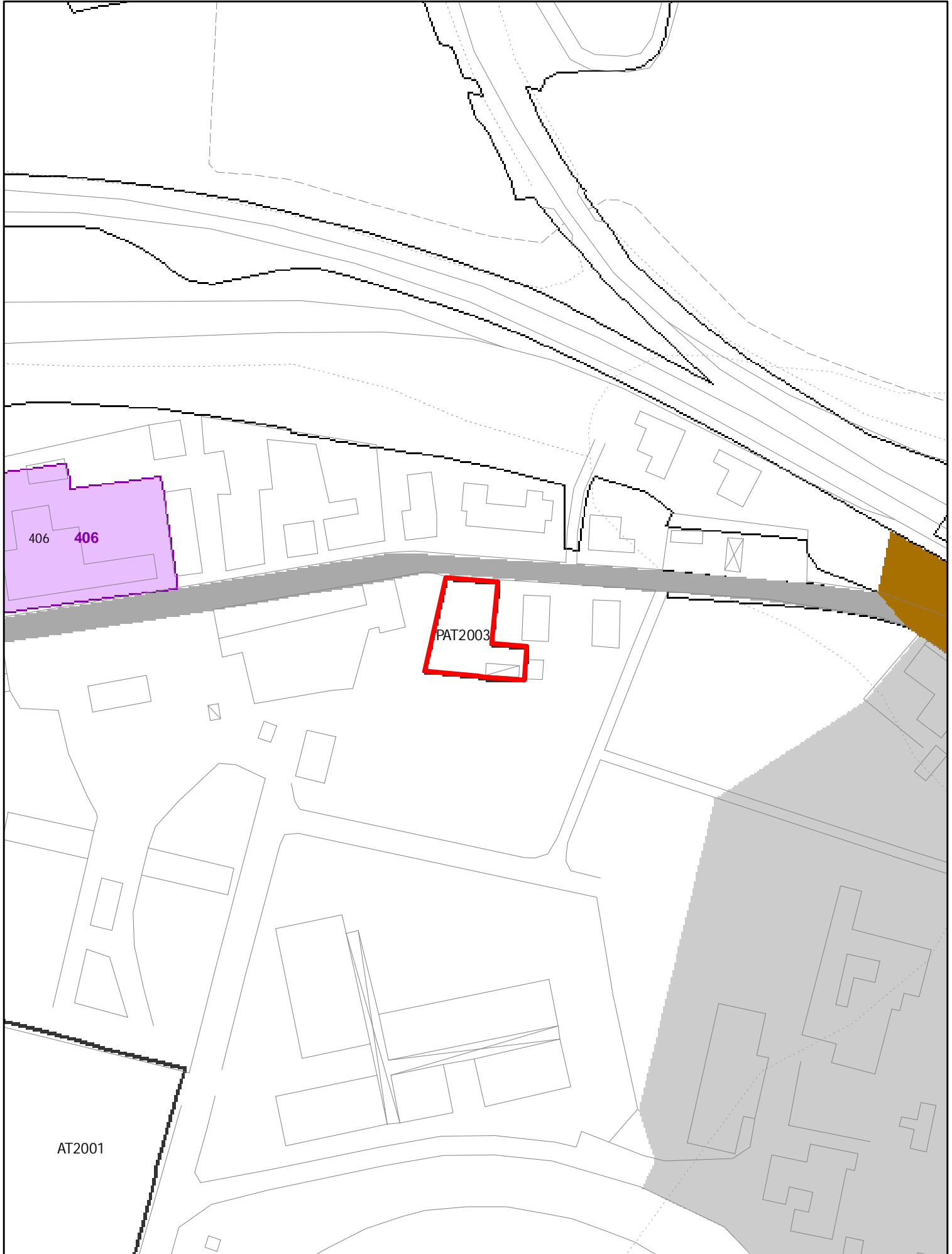

ELEMENTI COSTITUTIVI ANTROPICI

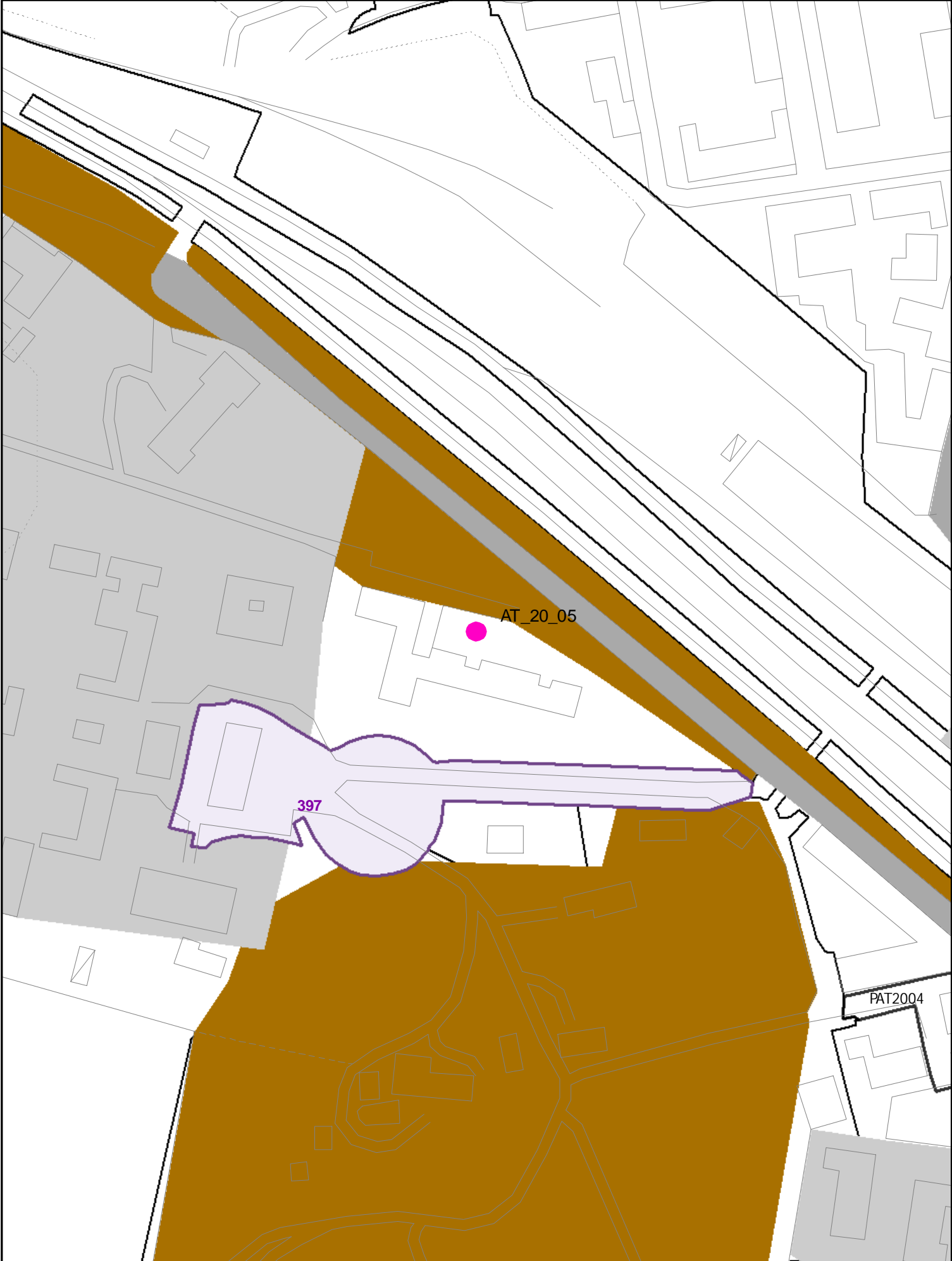

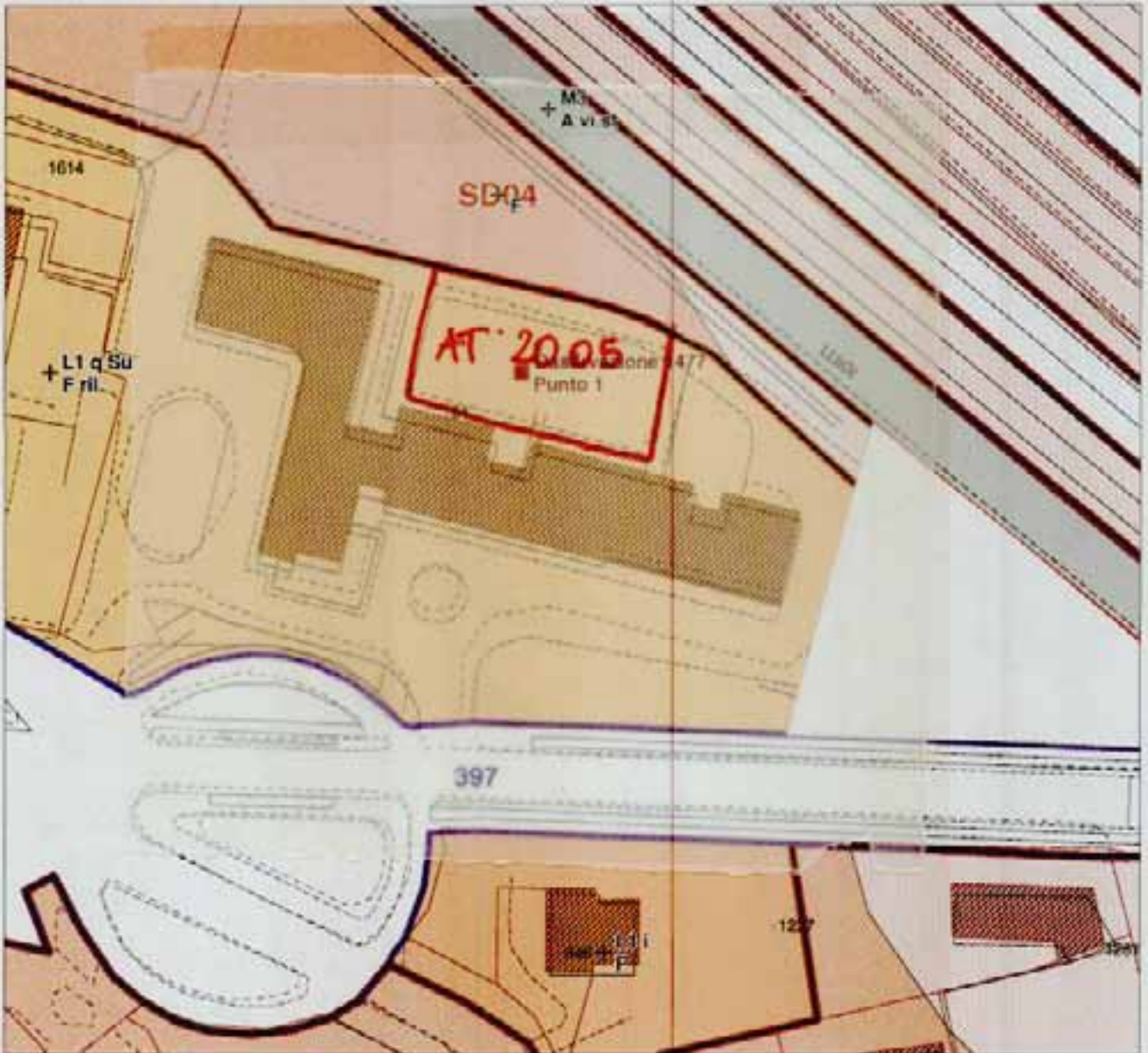

AT 2005
(ATC)

ELEMENTI COSTITUTIVI ANTROPICI

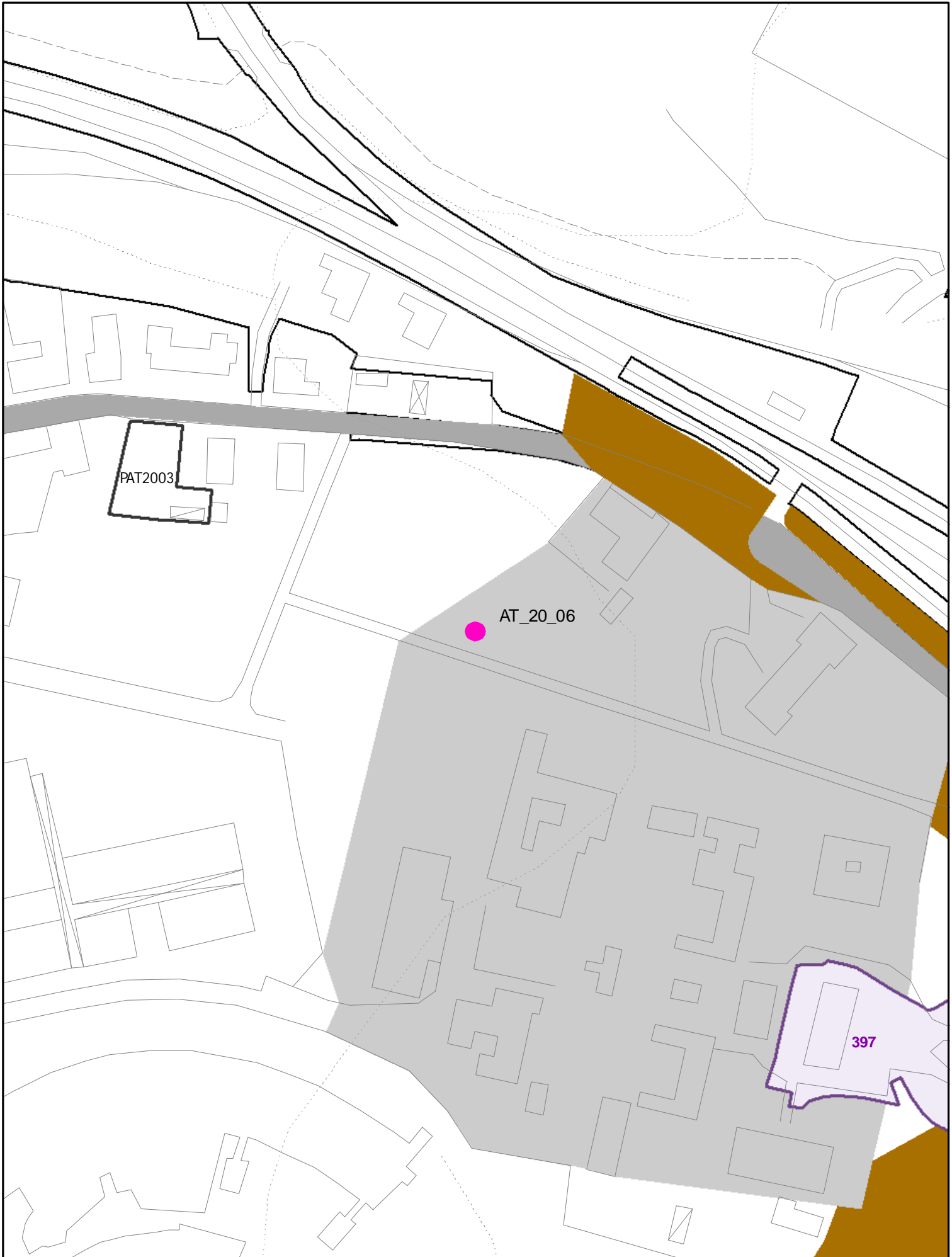

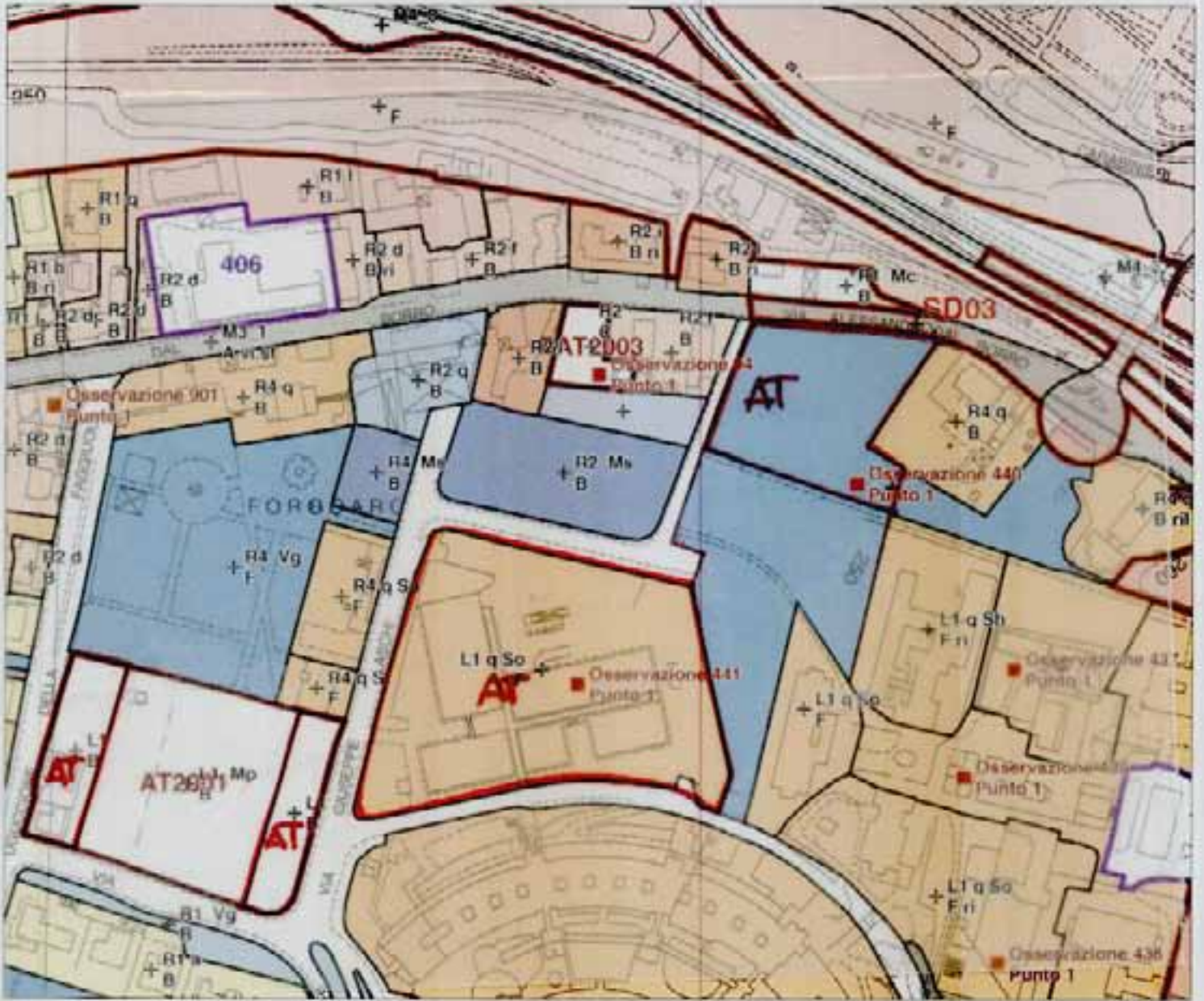

MODIFICA AT 2001
 NUOVA AT2006

ELEMENTI COSTITUTIVI ANTROPICI

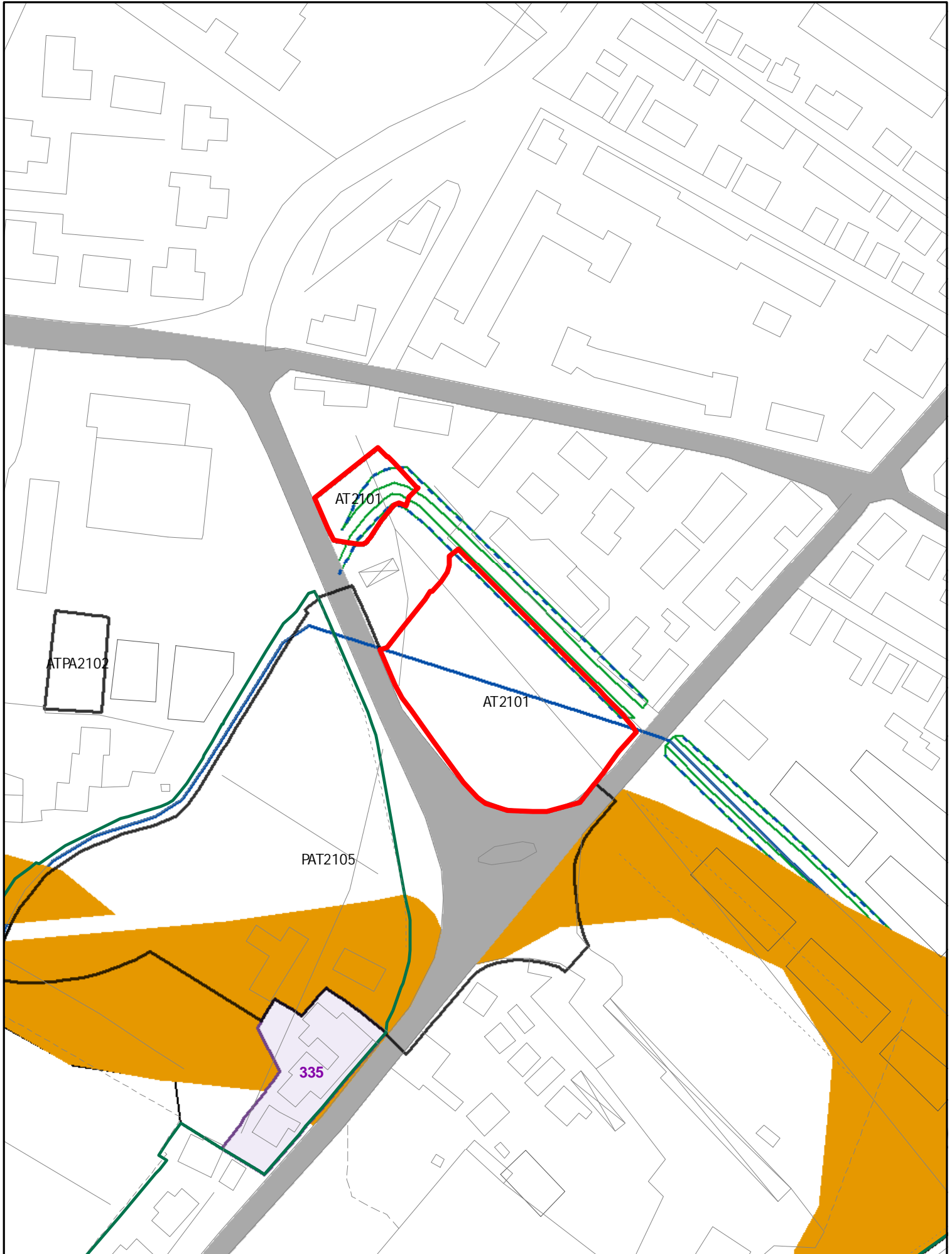

ELEMENTI COSTITUTIVI ANTROPICI

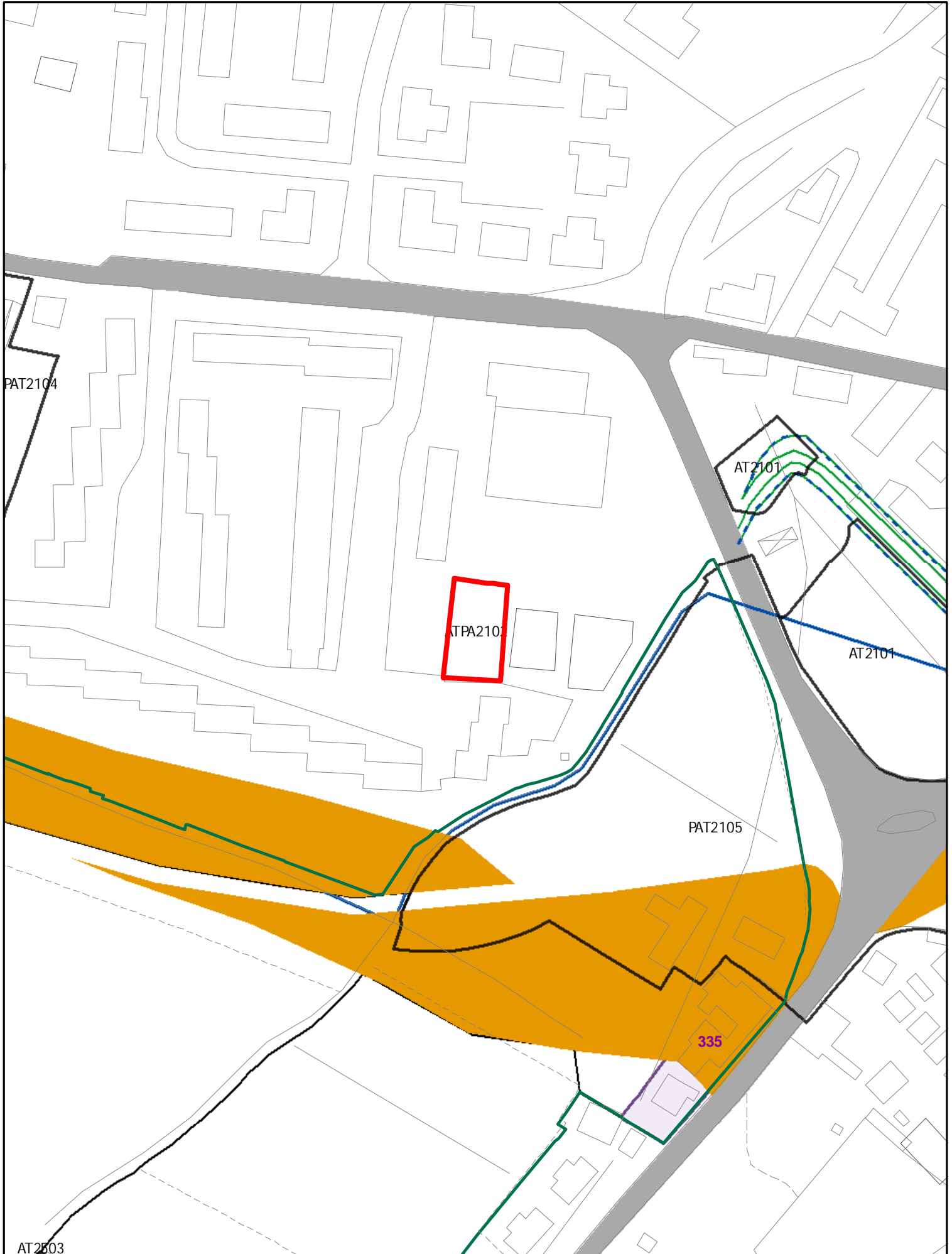

ELEMENTI COSTITUTIVI ANTROPICI

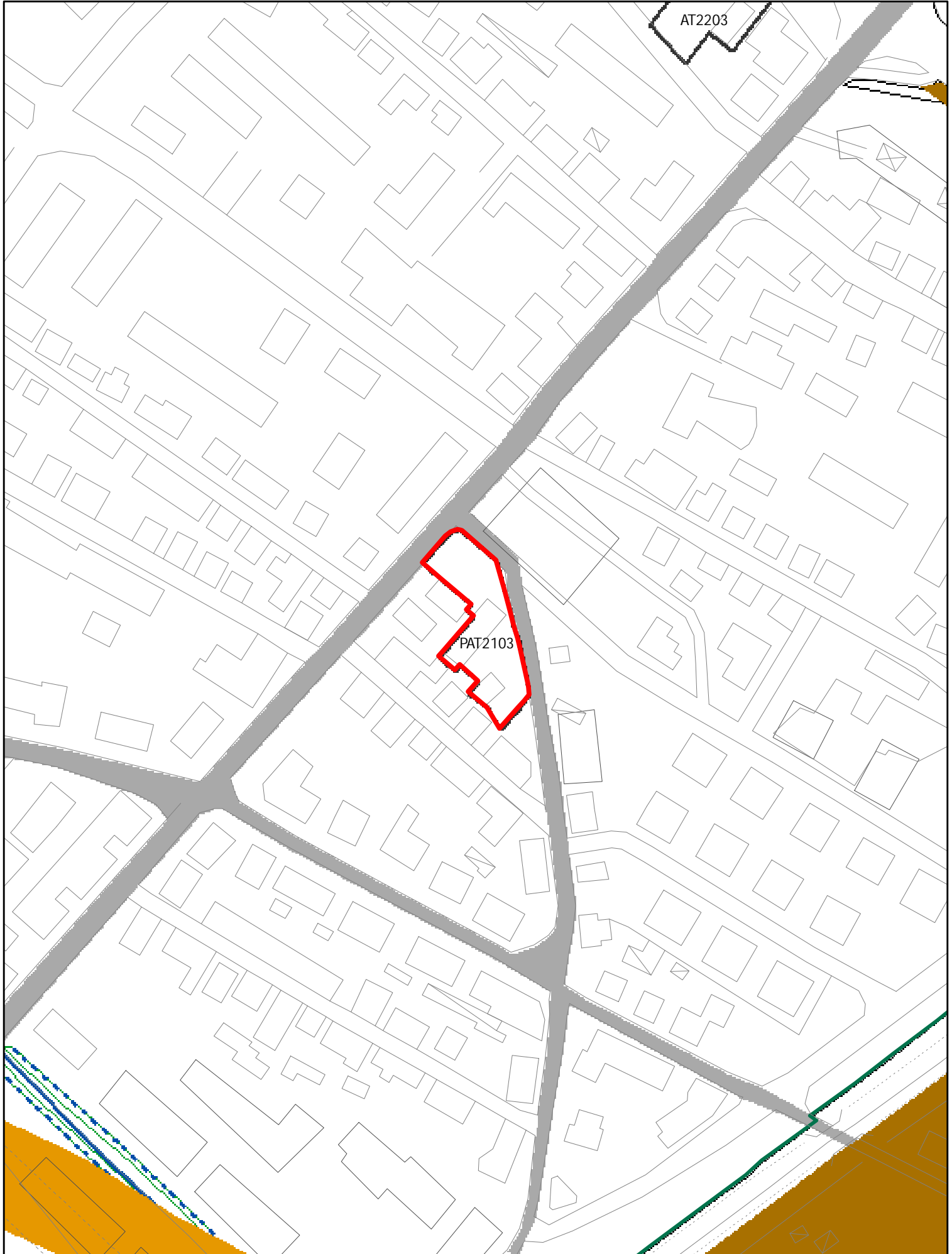

ELEMENTI COSTITUTIVI ANTROPICI

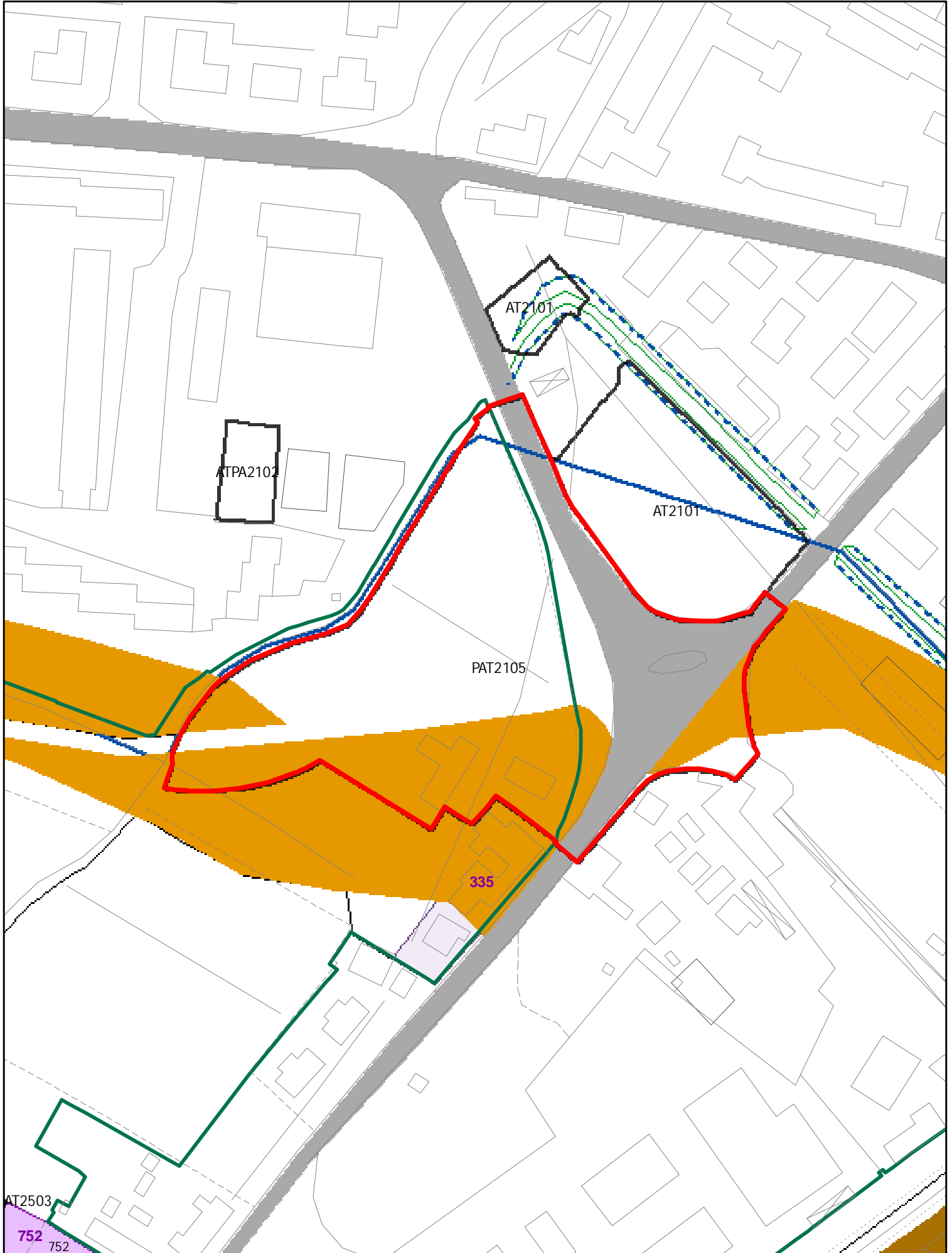

ELEMENTI COSTITUTIVI ANTROPICI

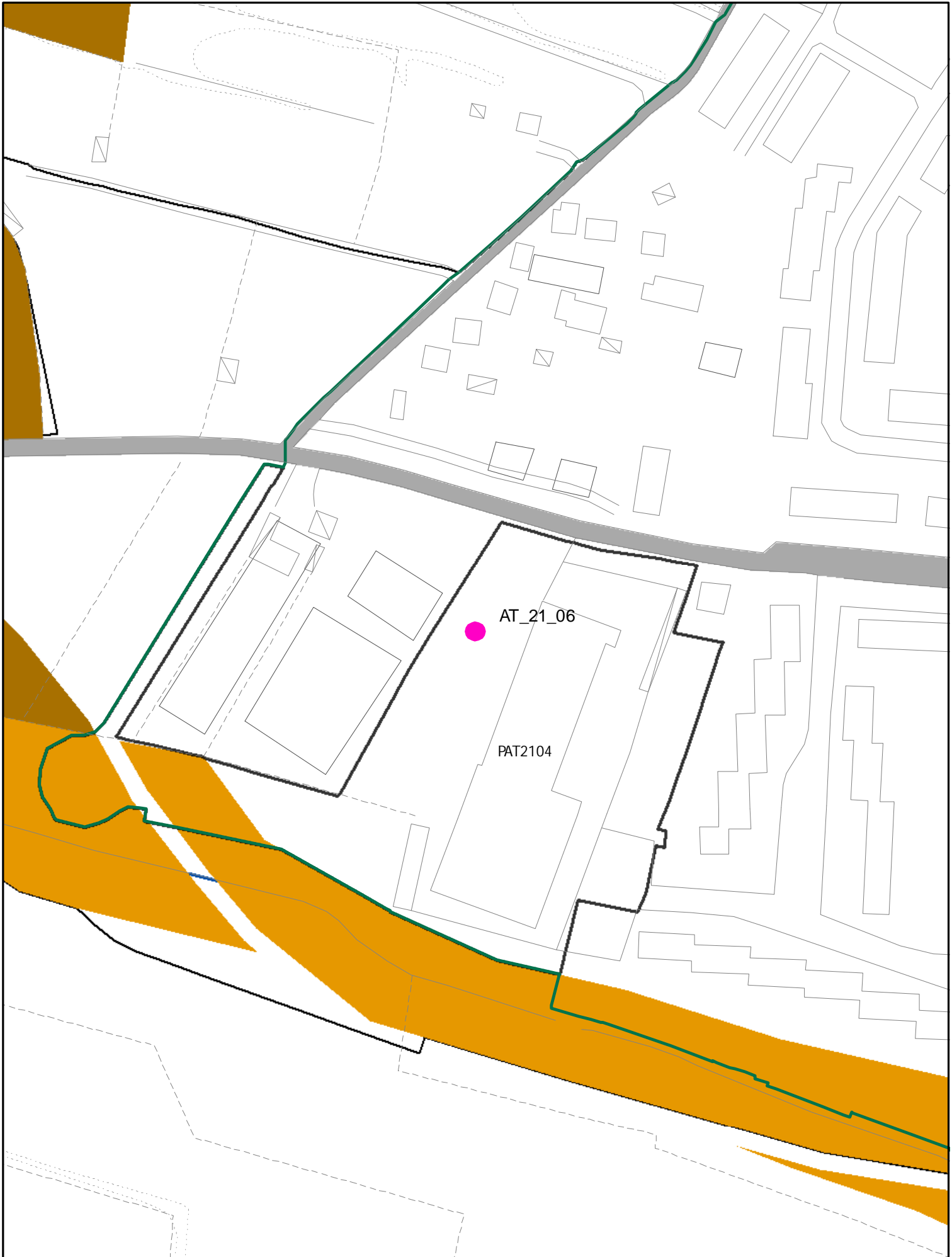

ELEMENTI COSTITUTIVI ANTROPICI



ELEMENTI COSTITUTIVI ANTROPICI

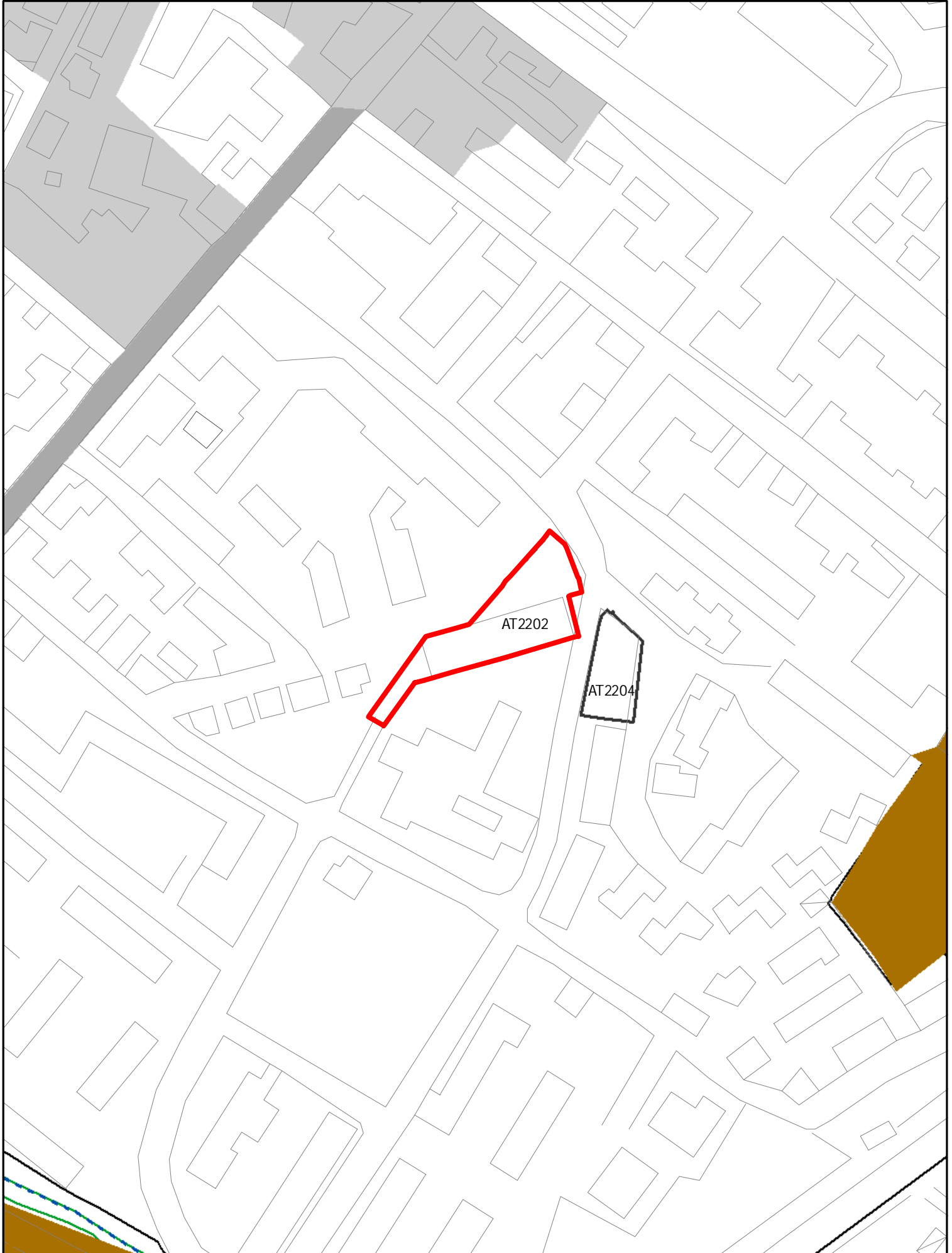

ELEMENTI COSTITUTIVI ANTROPICI

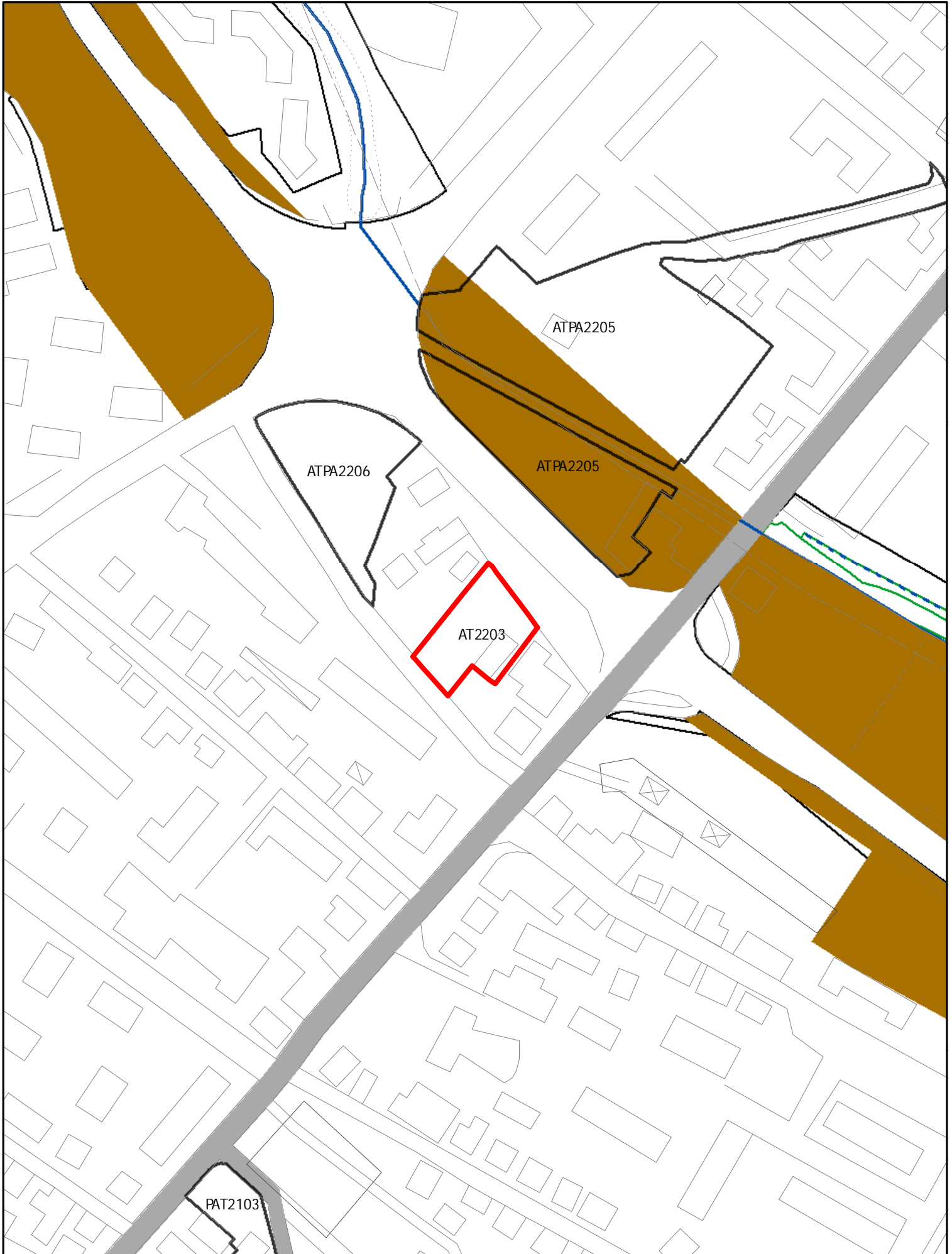

ELEMENTI COSTITUTIVI ANTROPICI

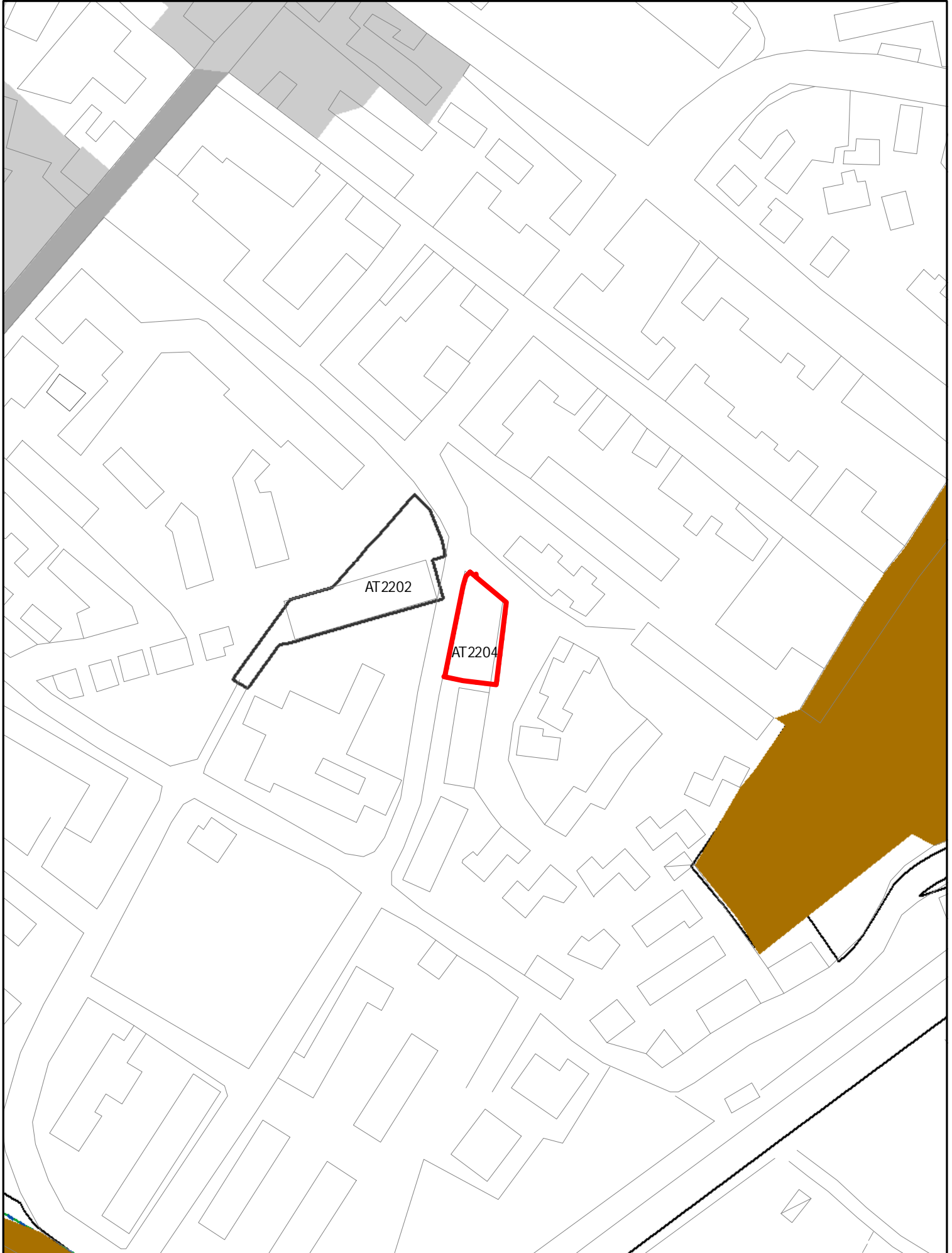

ELEMENTI COSTITUTIVI ANTROPICI

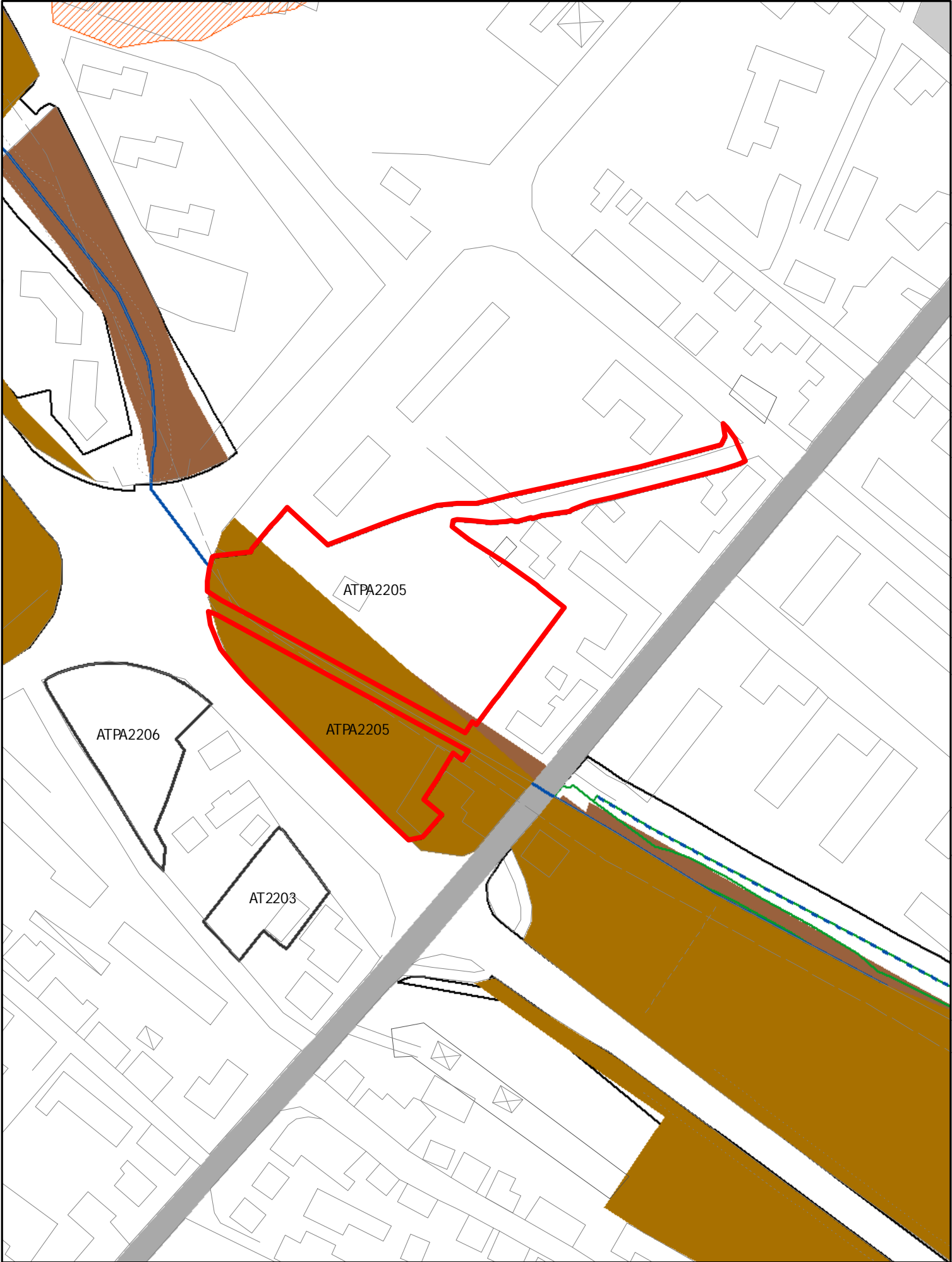

ELEMENTI COSTITUTIVI ANTROPICI

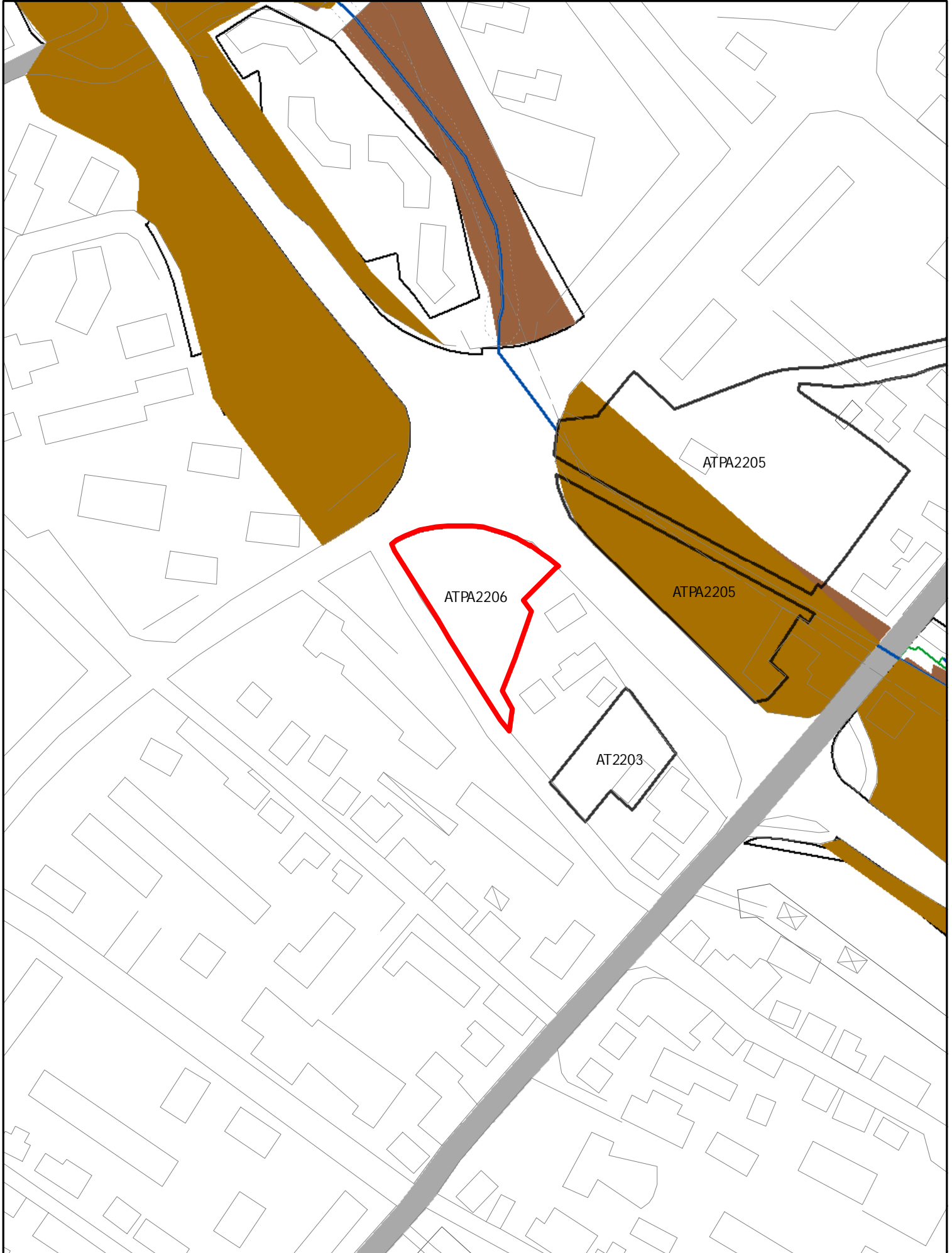

ELEMENTI COSTITUTIVI ANTROPICI

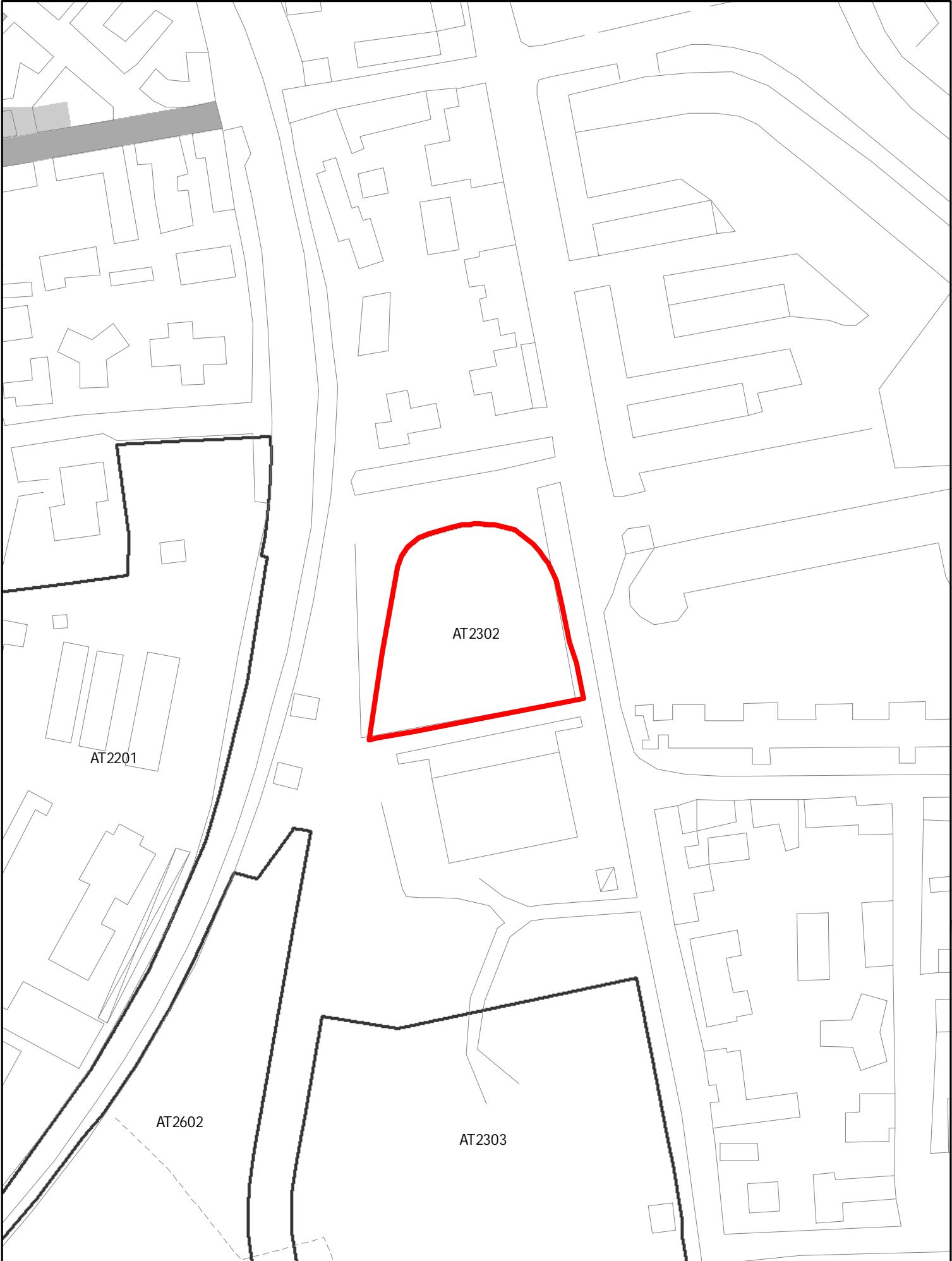

ELEMENTI COSTITUTIVI ANTROPICI

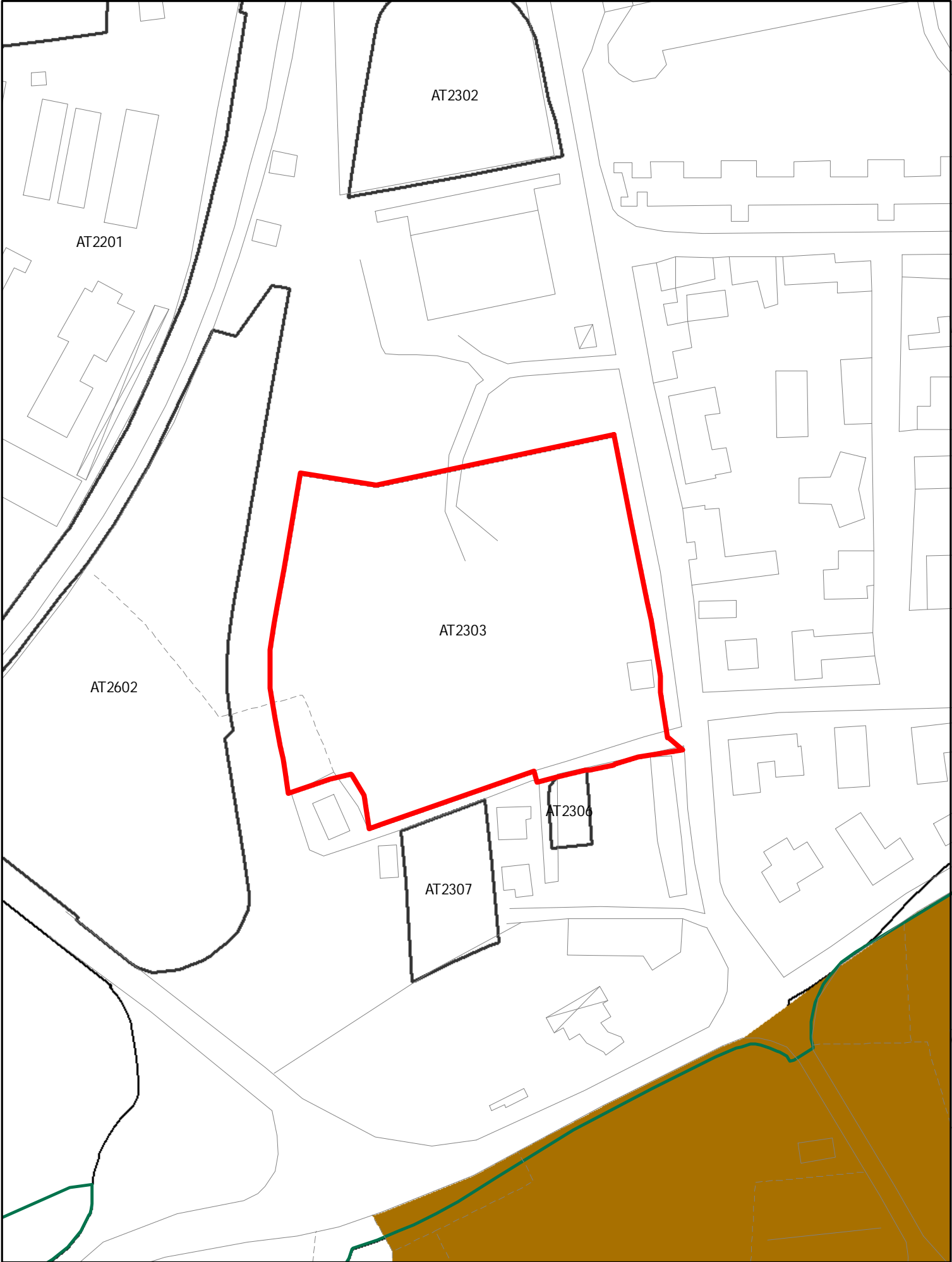

ELEMENTI COSTITUTIVI ANTROPICI

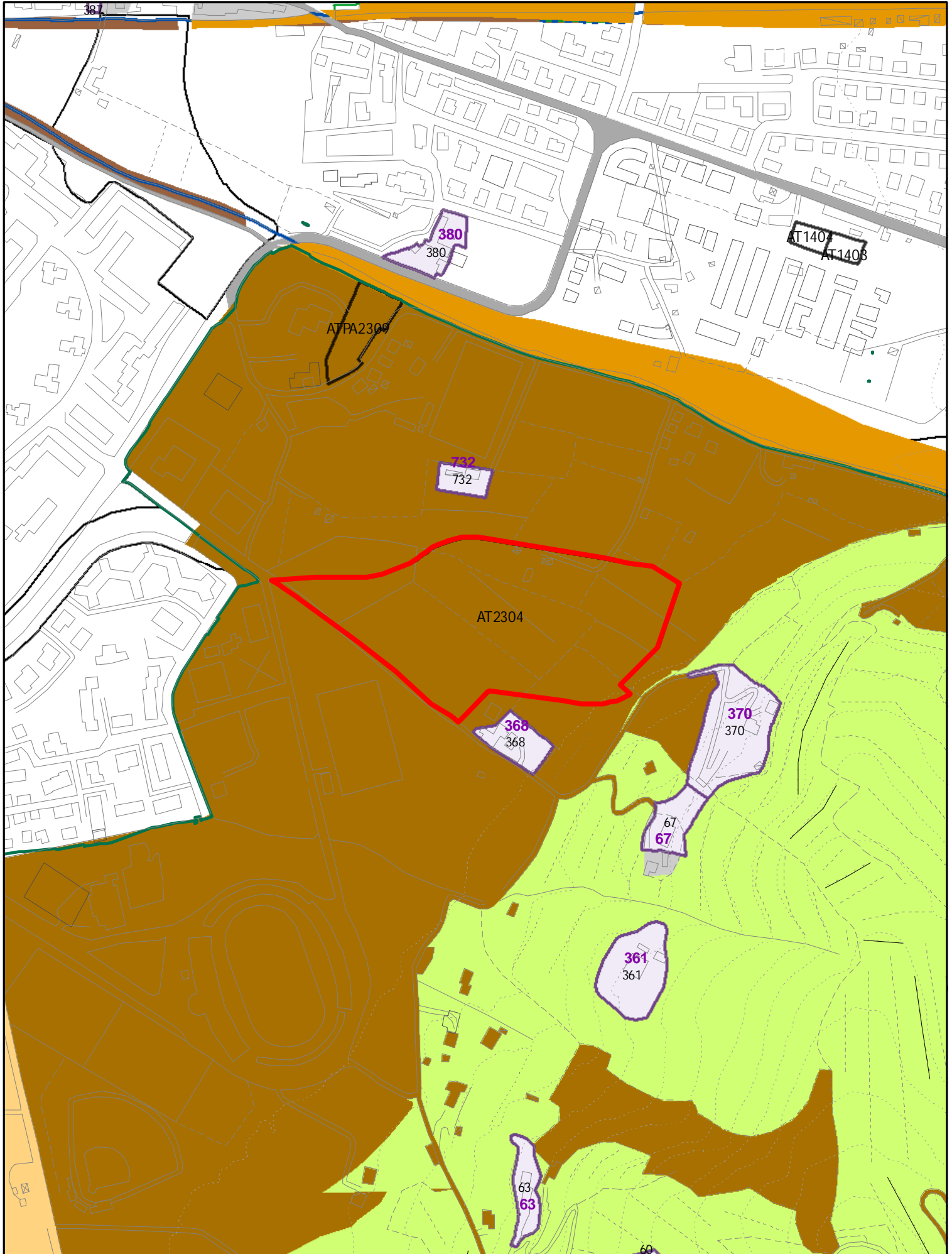

ELEMENTI COSTITUTIVI ANTROPICI

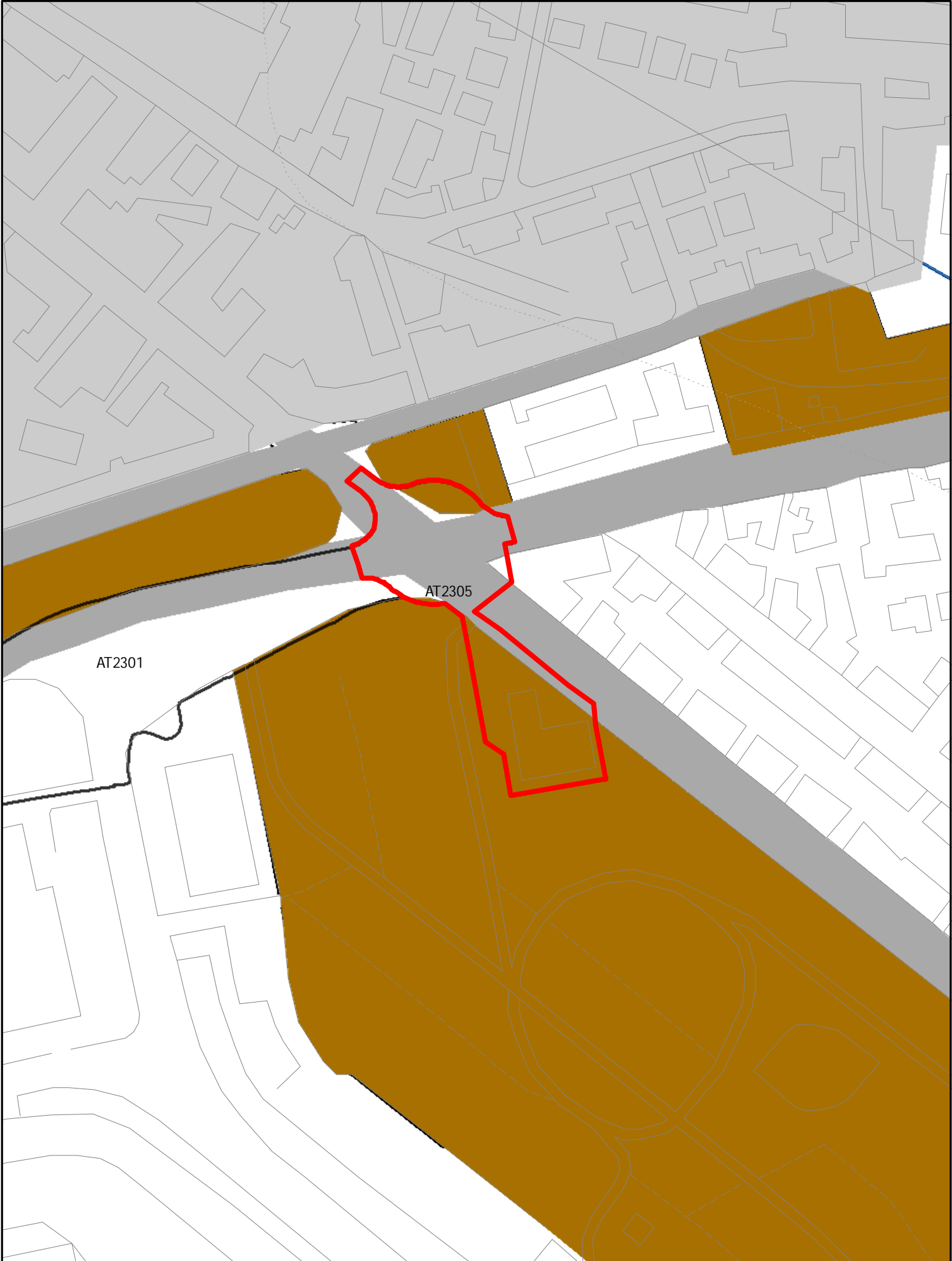

ELEMENTI COSTITUTIVI ANTROPICI

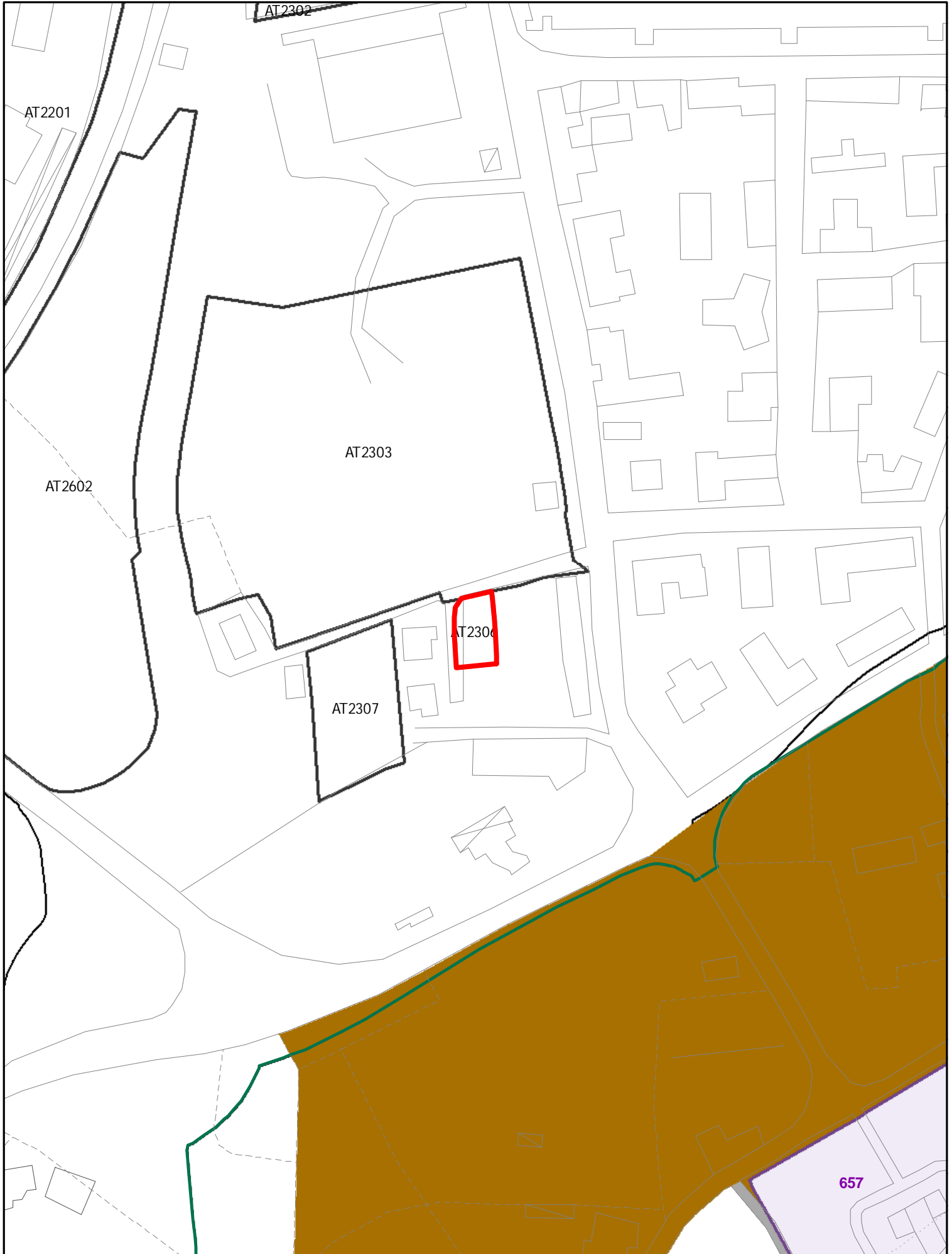

ELEMENTI COSTITUTIVI ANTROPICI

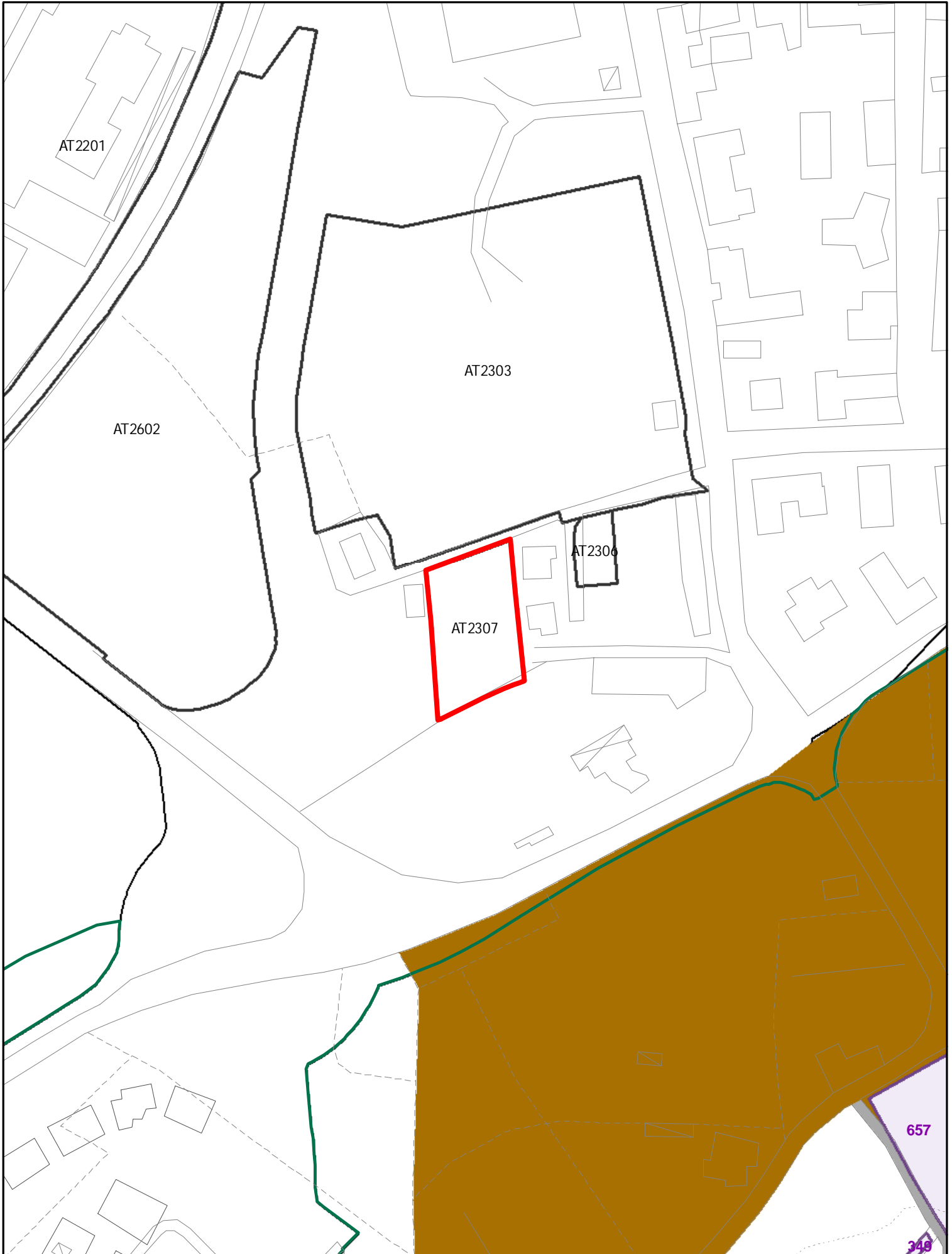

ELEMENTI COSTITUTIVI ANTROPICI

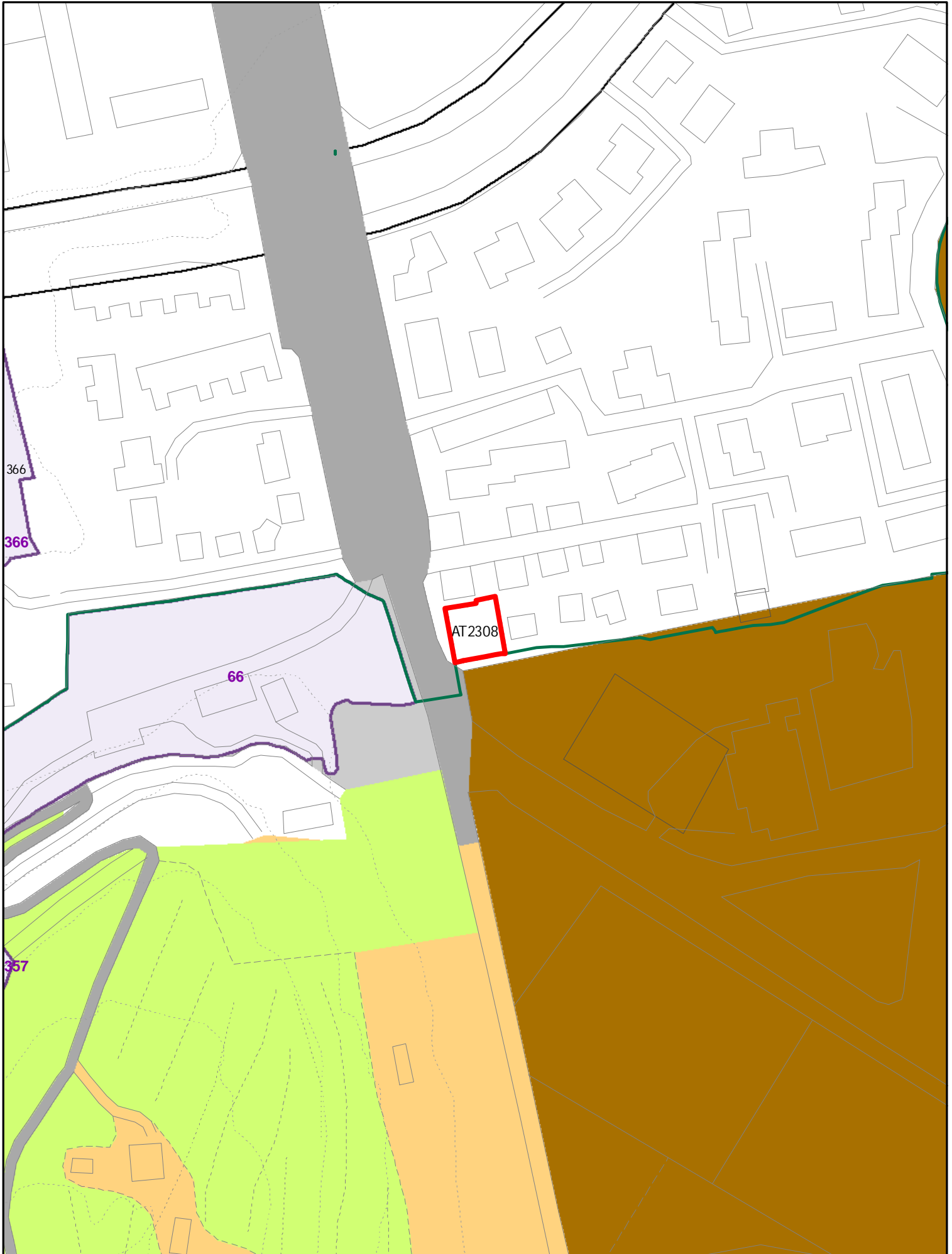

ELEMENTI COSTITUTIVI ANTROPICI

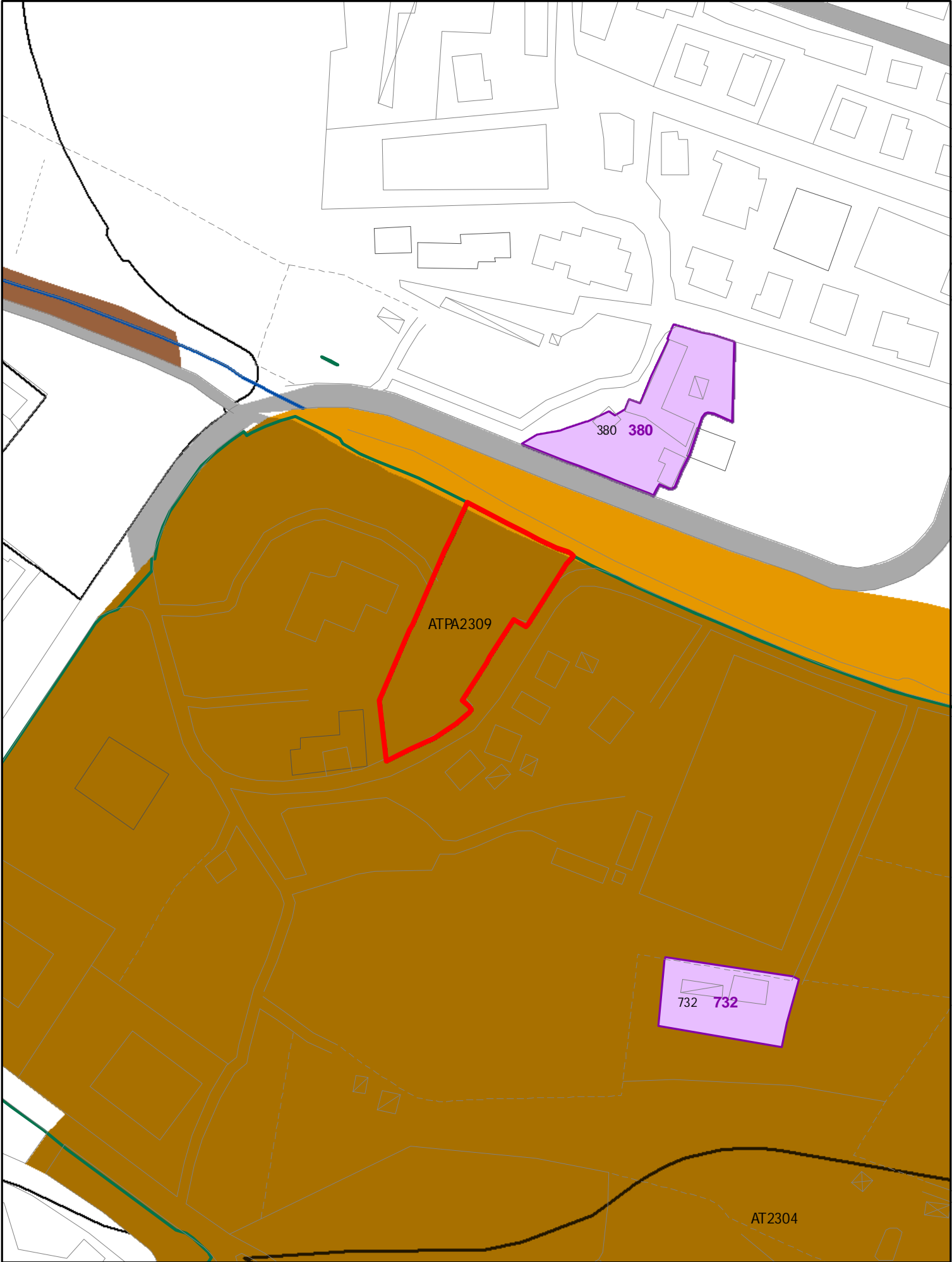

ELEMENTI COSTITUTIVI ANTROPICI

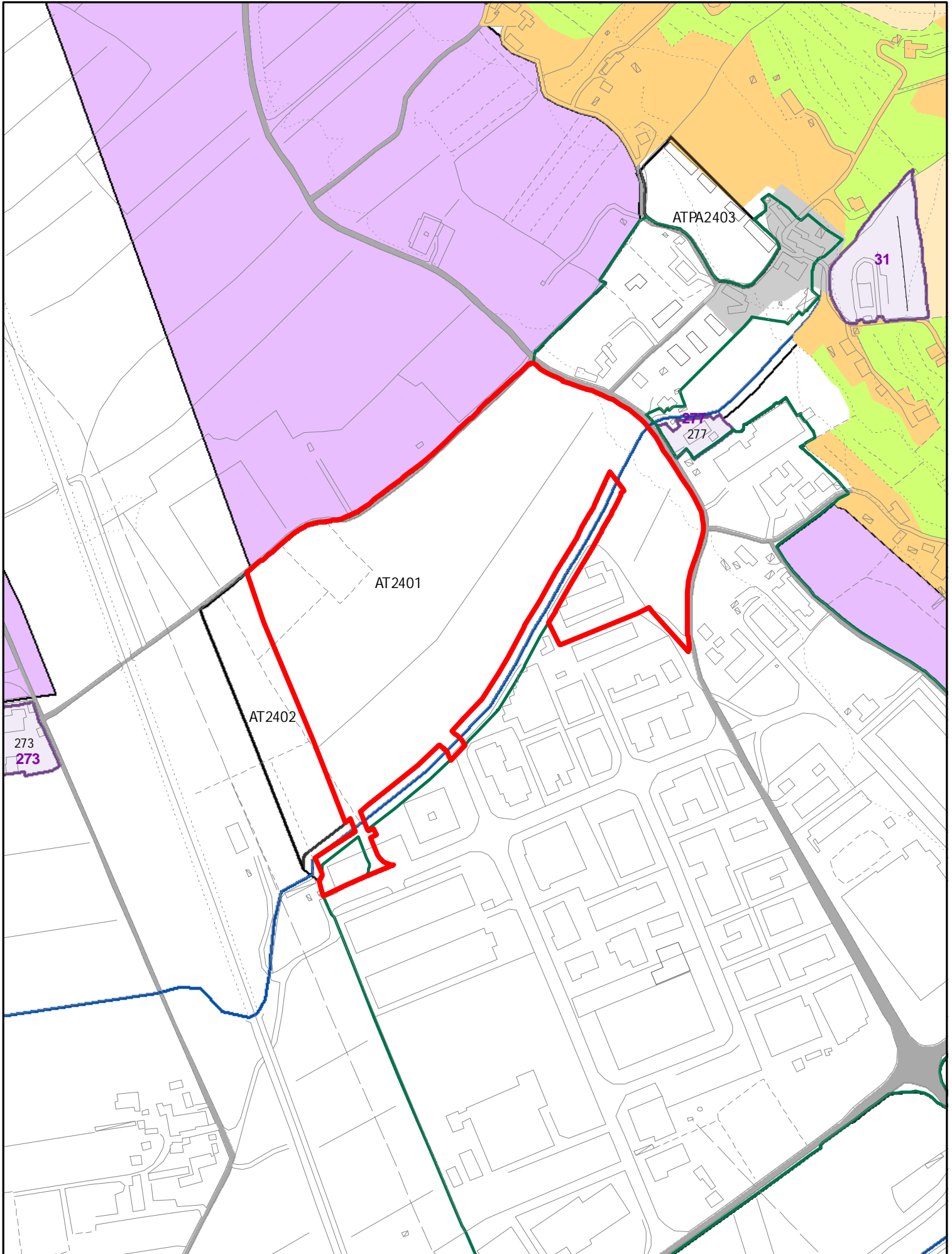

ELEMENTI COSTITUTIVI ANTROPICI

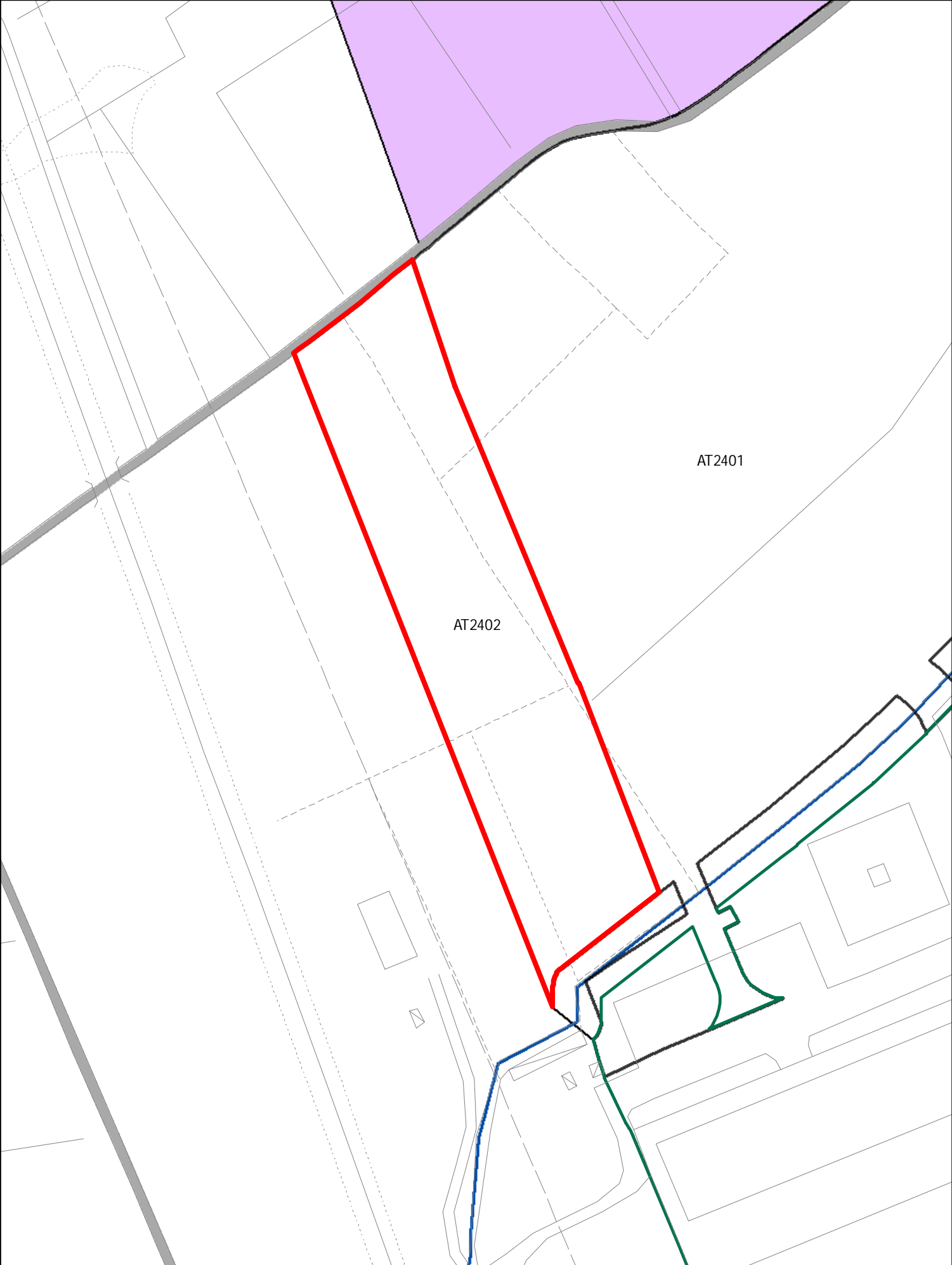

ELEMENTI COSTITUTIVI ANTROPICI

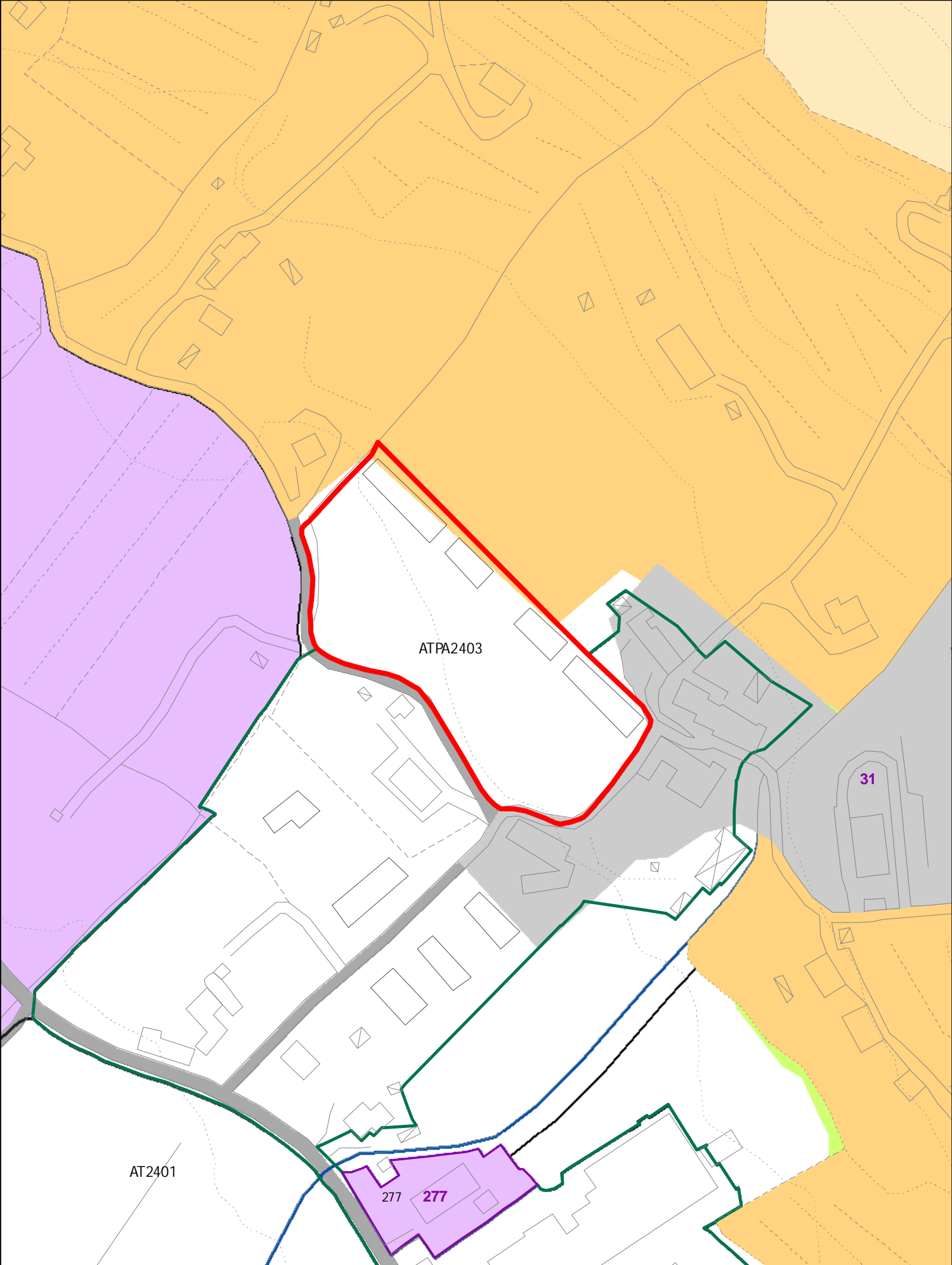

ELEMENTI COSTITUTIVI ANTROPICI

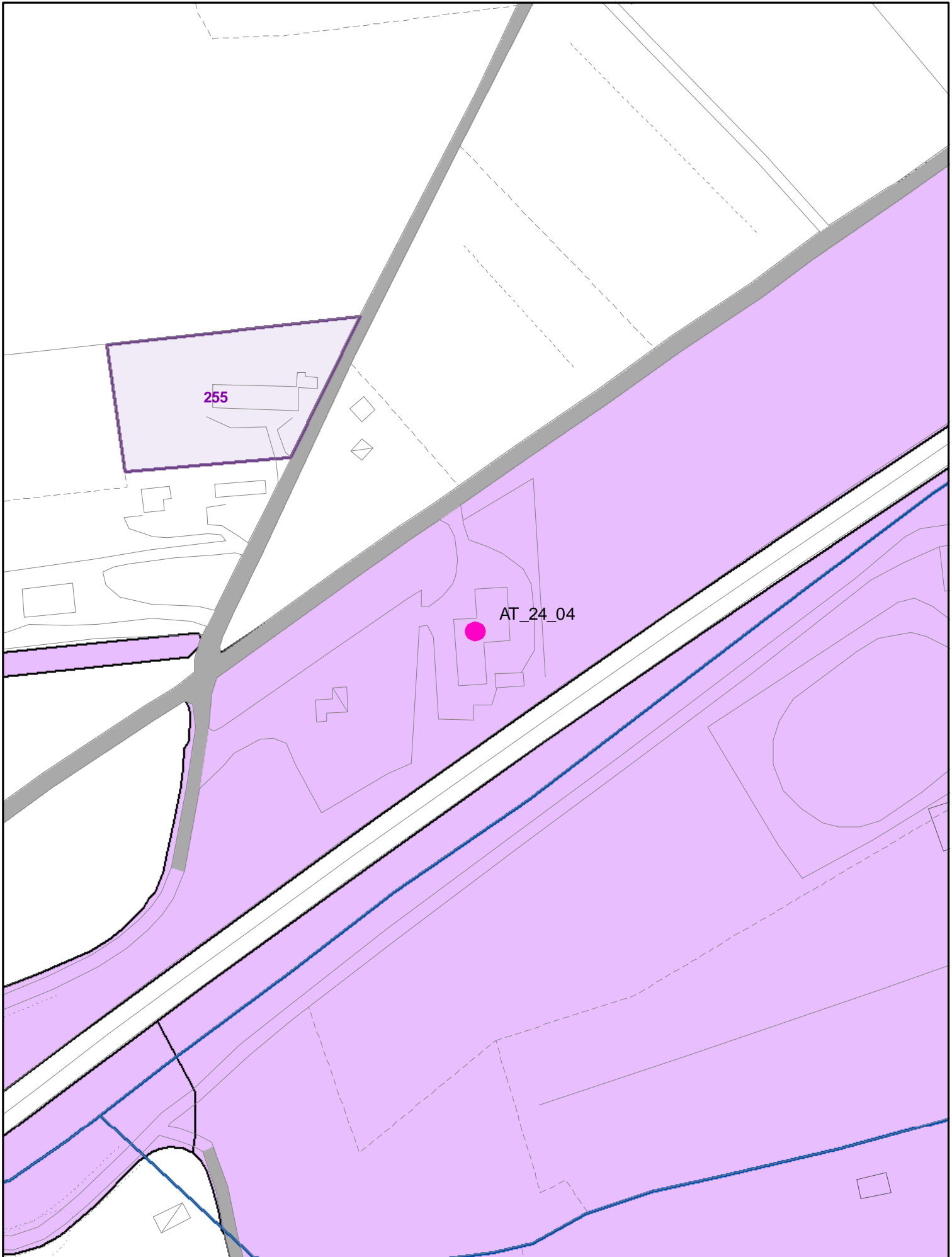



NUOVA AT 2404
(SECURPOL)

ELEMENTI COSTITUTIVI ANTROPICI

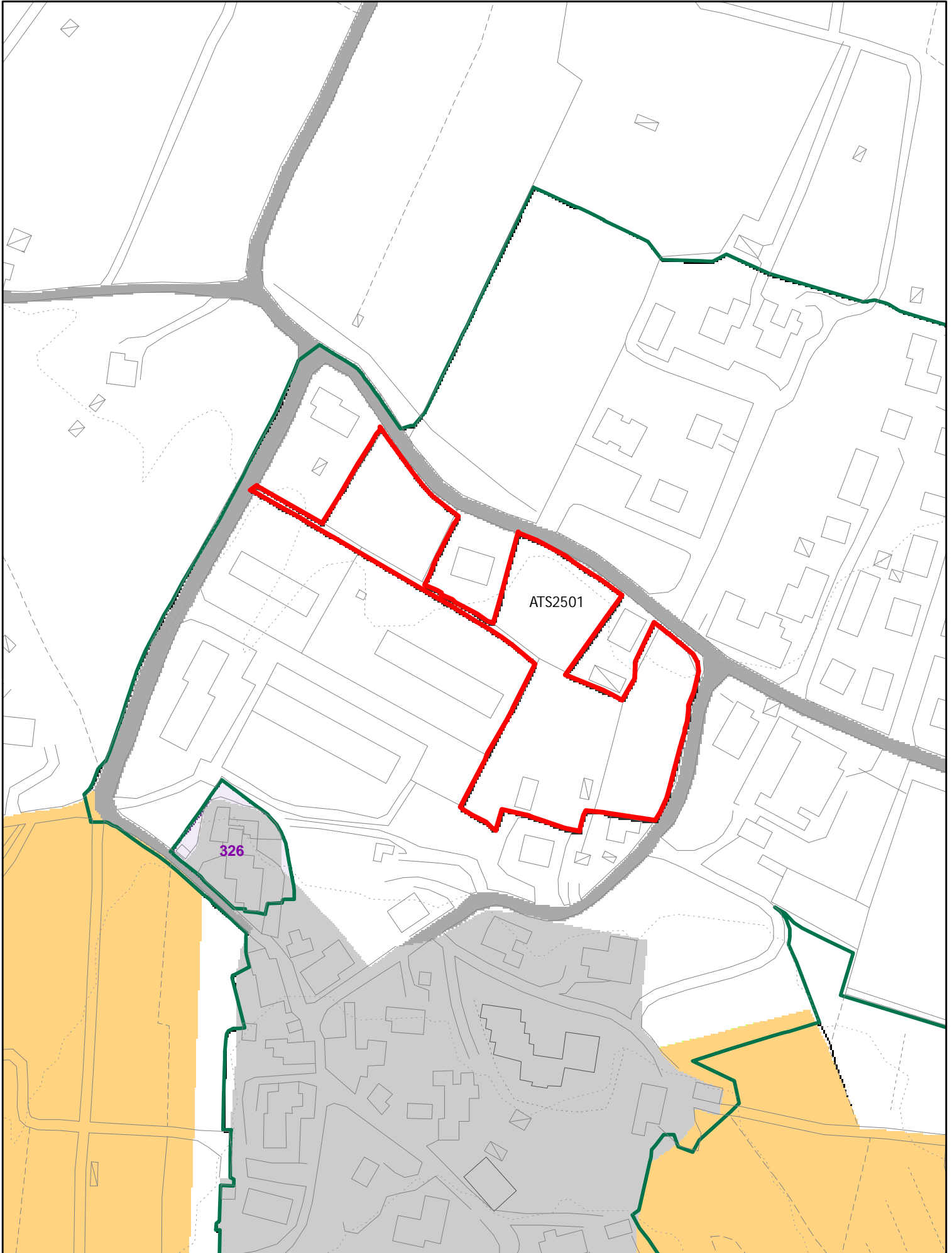

ELEMENTI COSTITUTIVI ANTROPICI

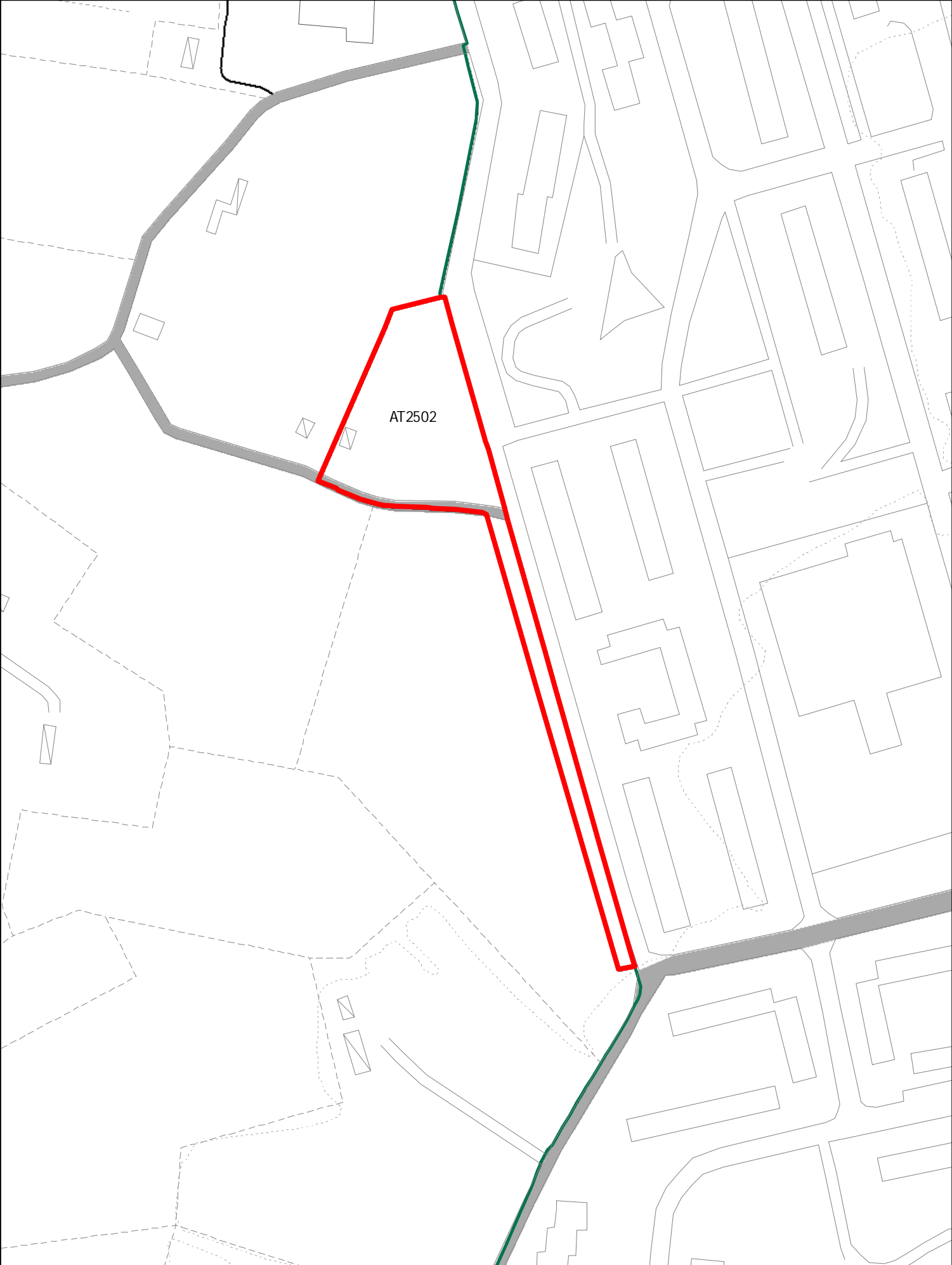

ELEMENTI COSTITUTIVI ANTROPICI

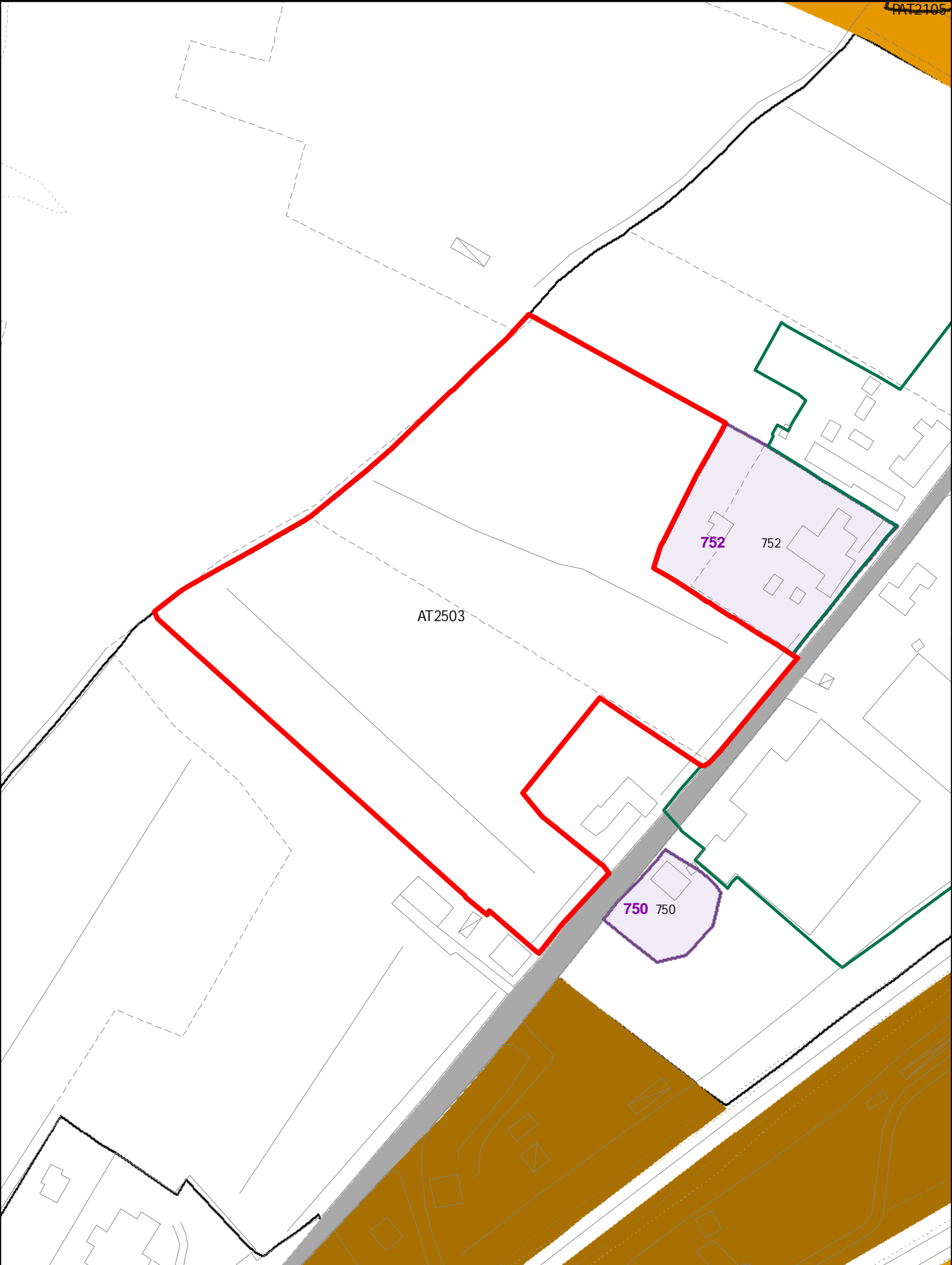

ELEMENTI COSTITUTIVI ANTROPICI

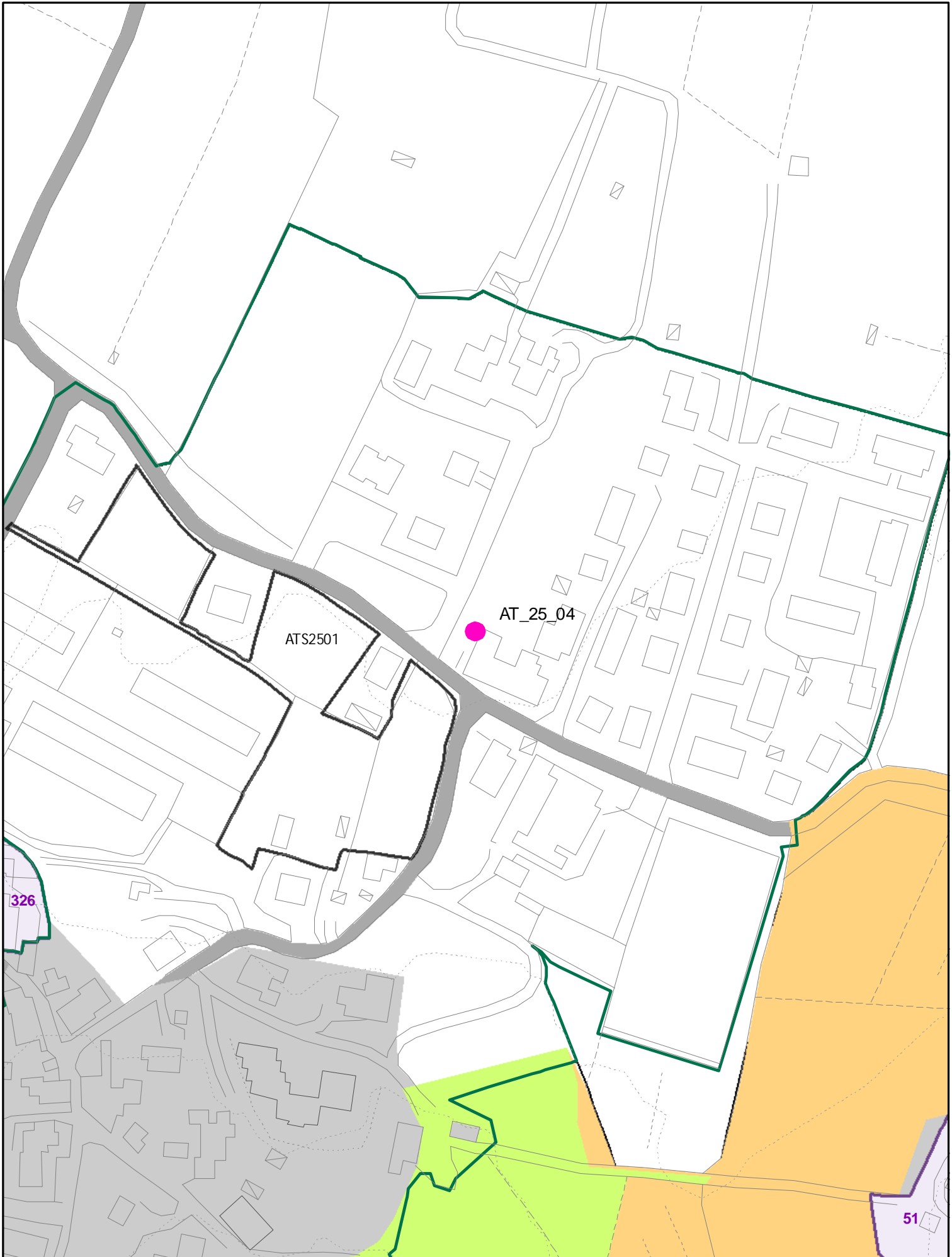

ELEMENTI COSTITUTIVI ANTROPICI

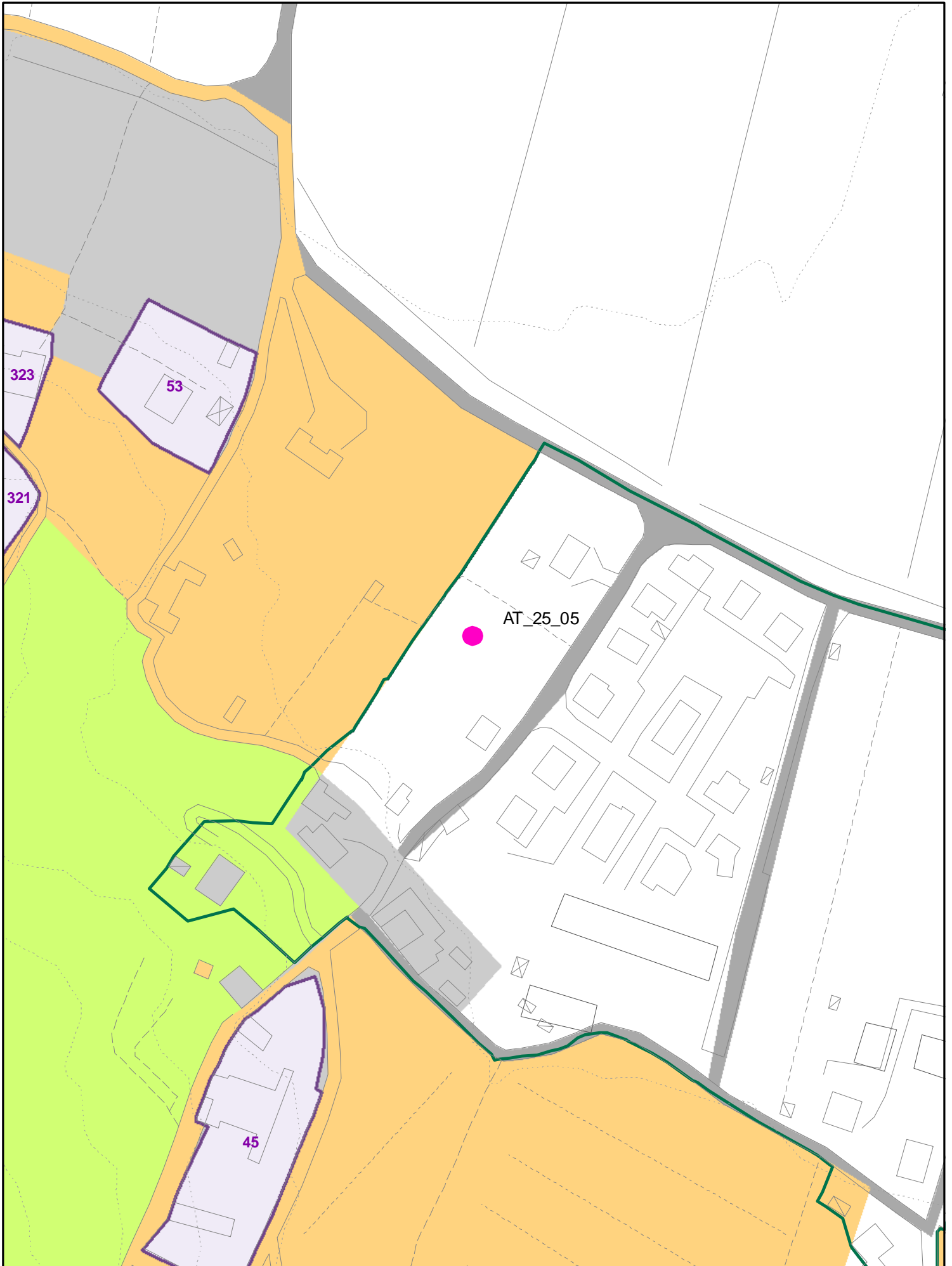

ELEMENTI COSTITUTIVI ANTROPICI

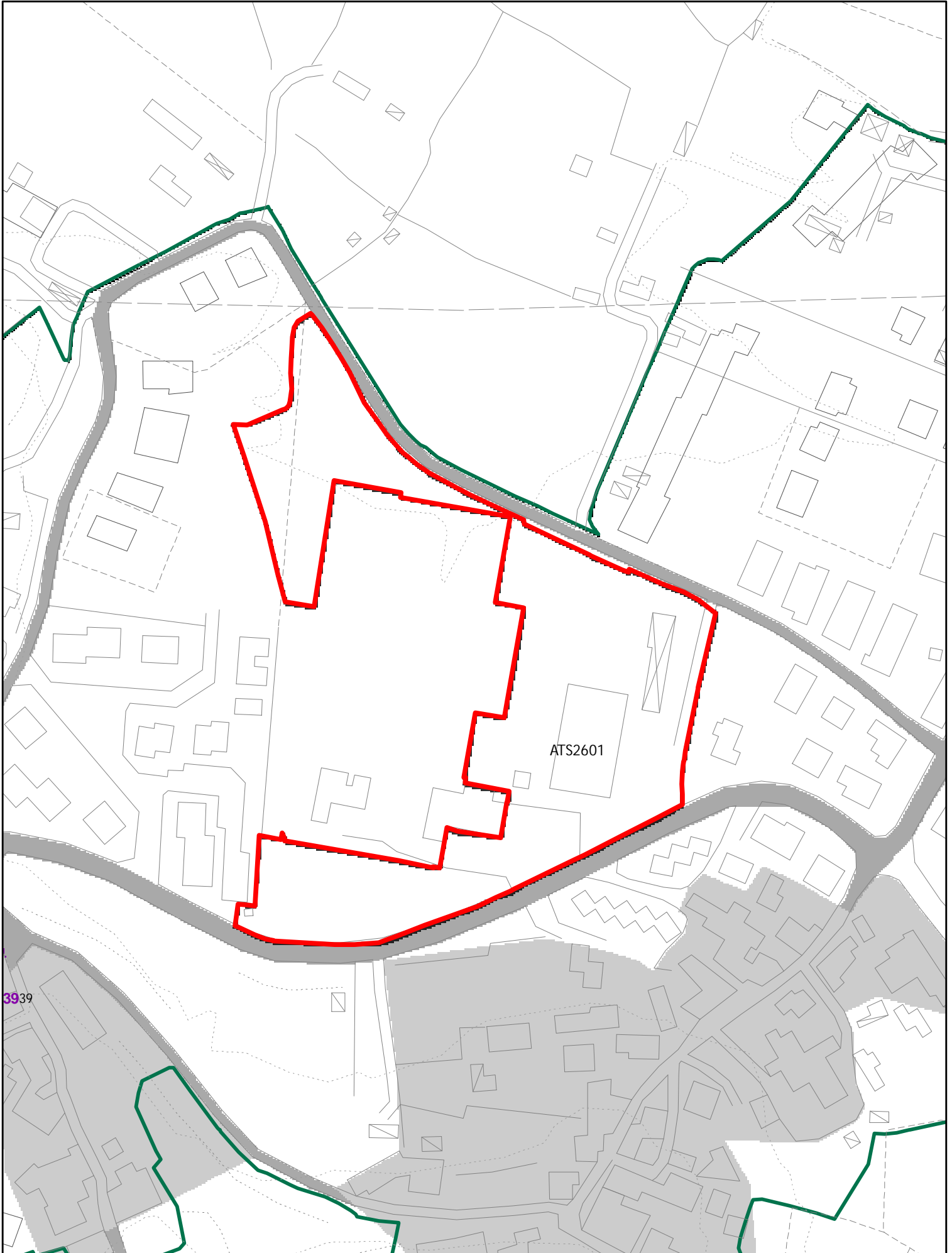

ELEMENTI COSTITUTIVI ANTROPICI

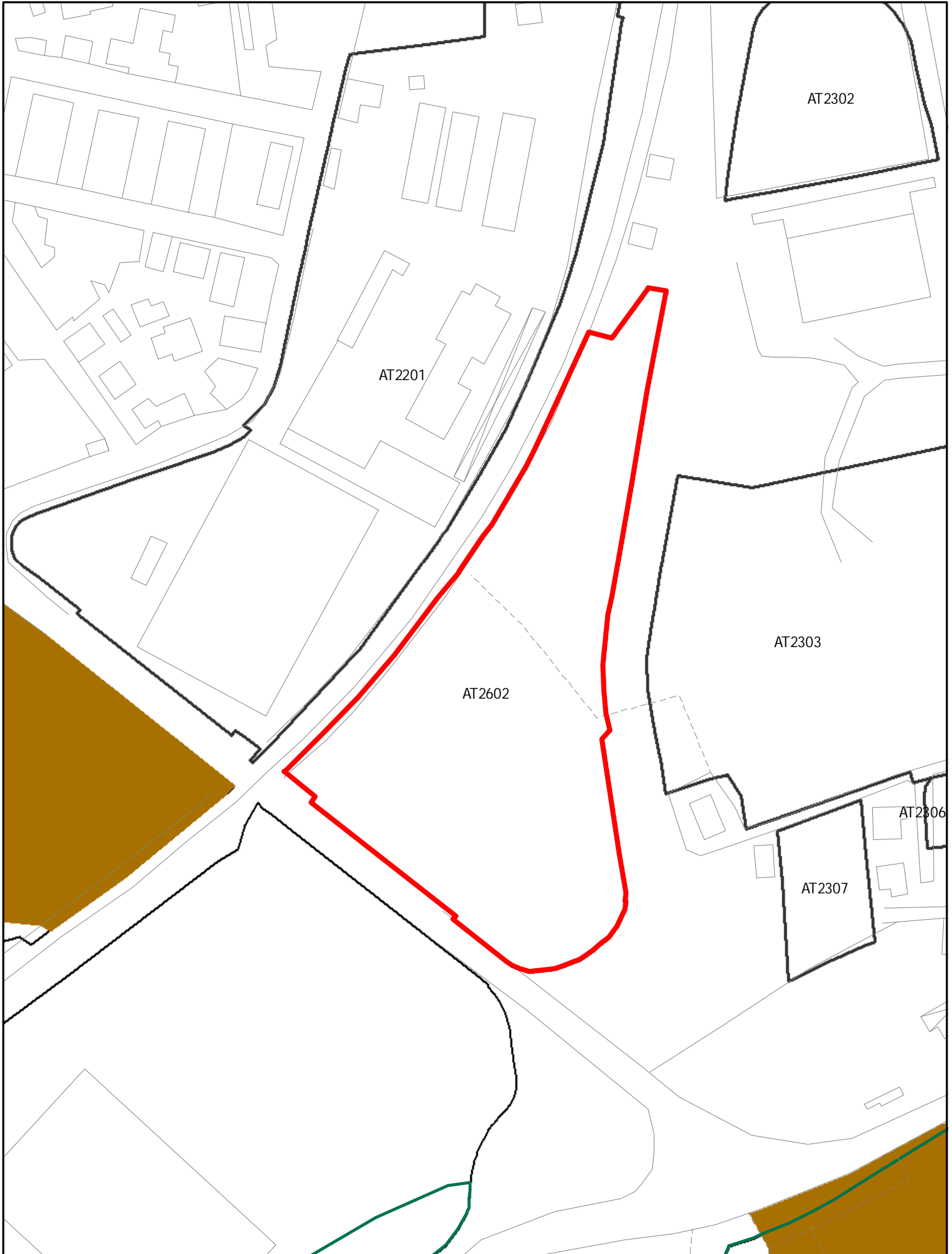

ELEMENTI COSTITUTIVI ANTROPICI

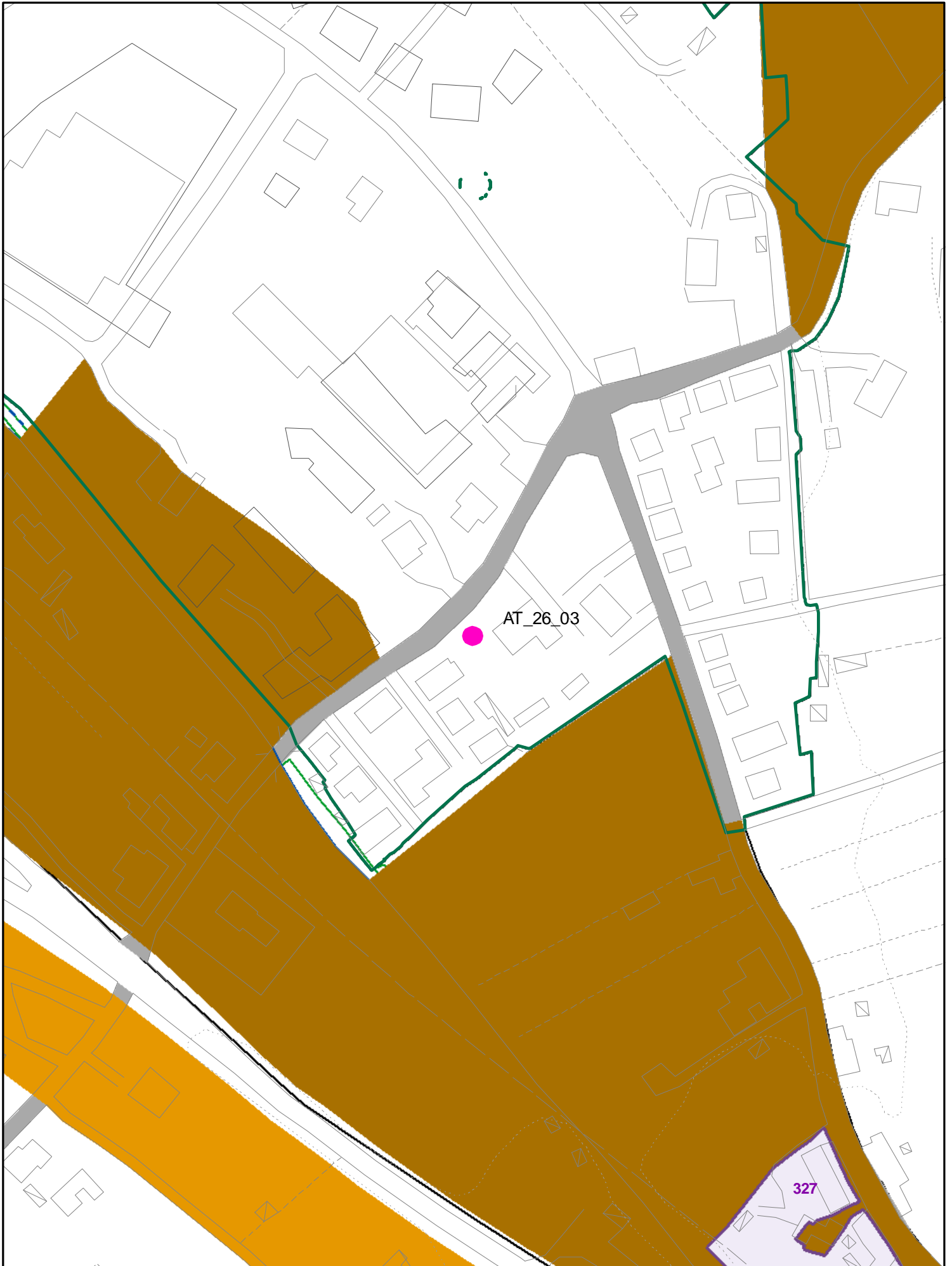

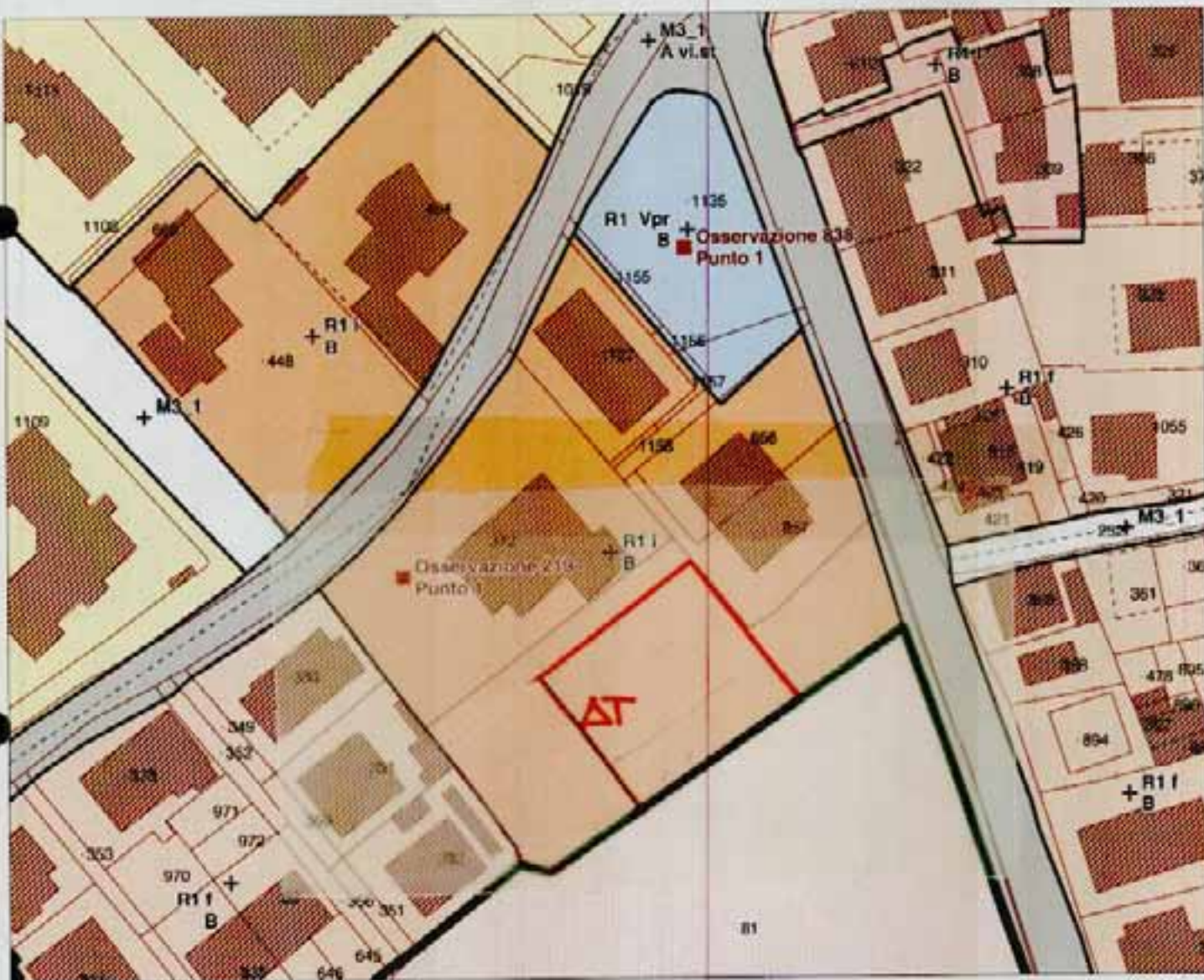

AT 2603
(ATA)

ELEMENTI COSTITUTIVI ANTROPICI

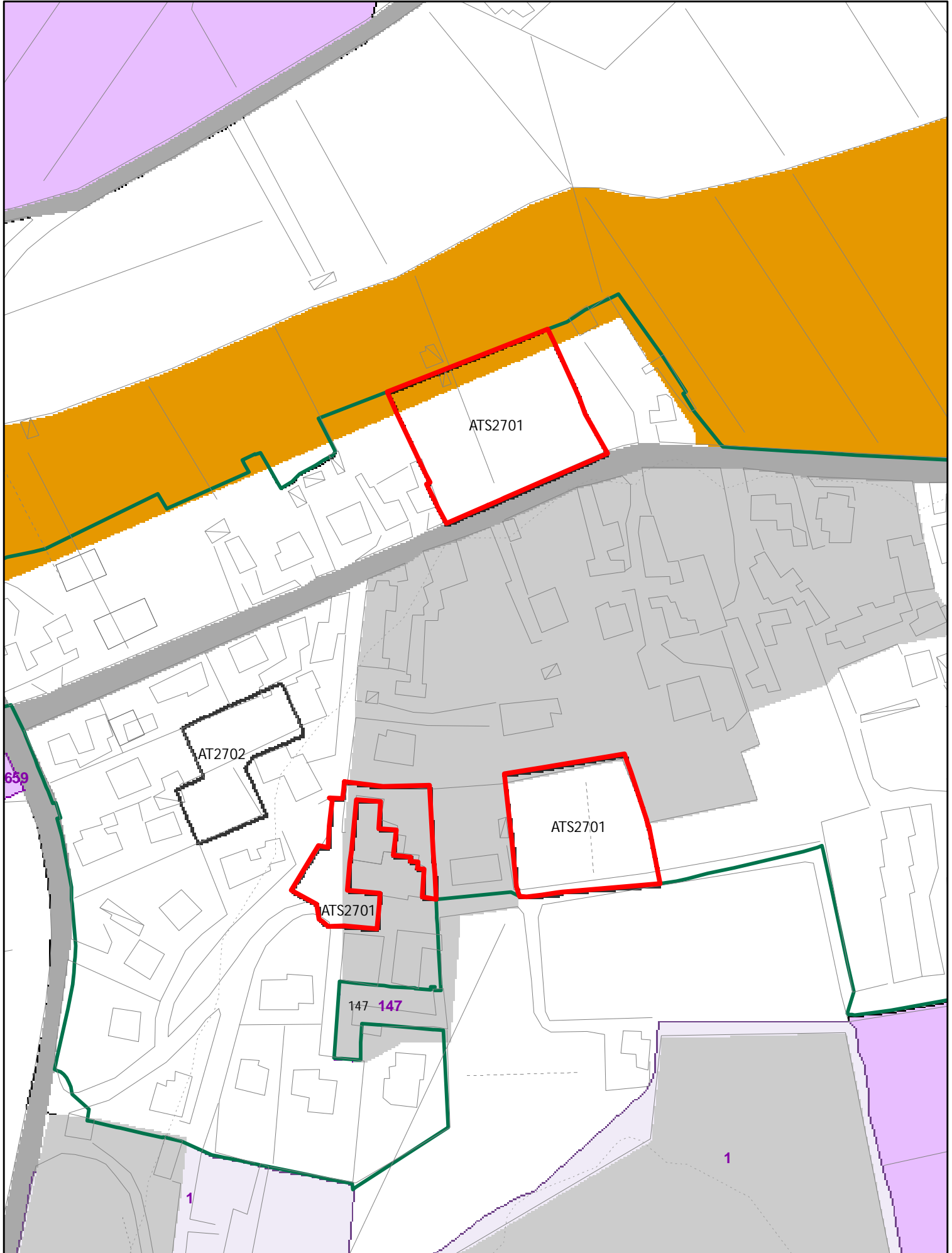

ELEMENTI COSTITUTIVI ANTROPICI

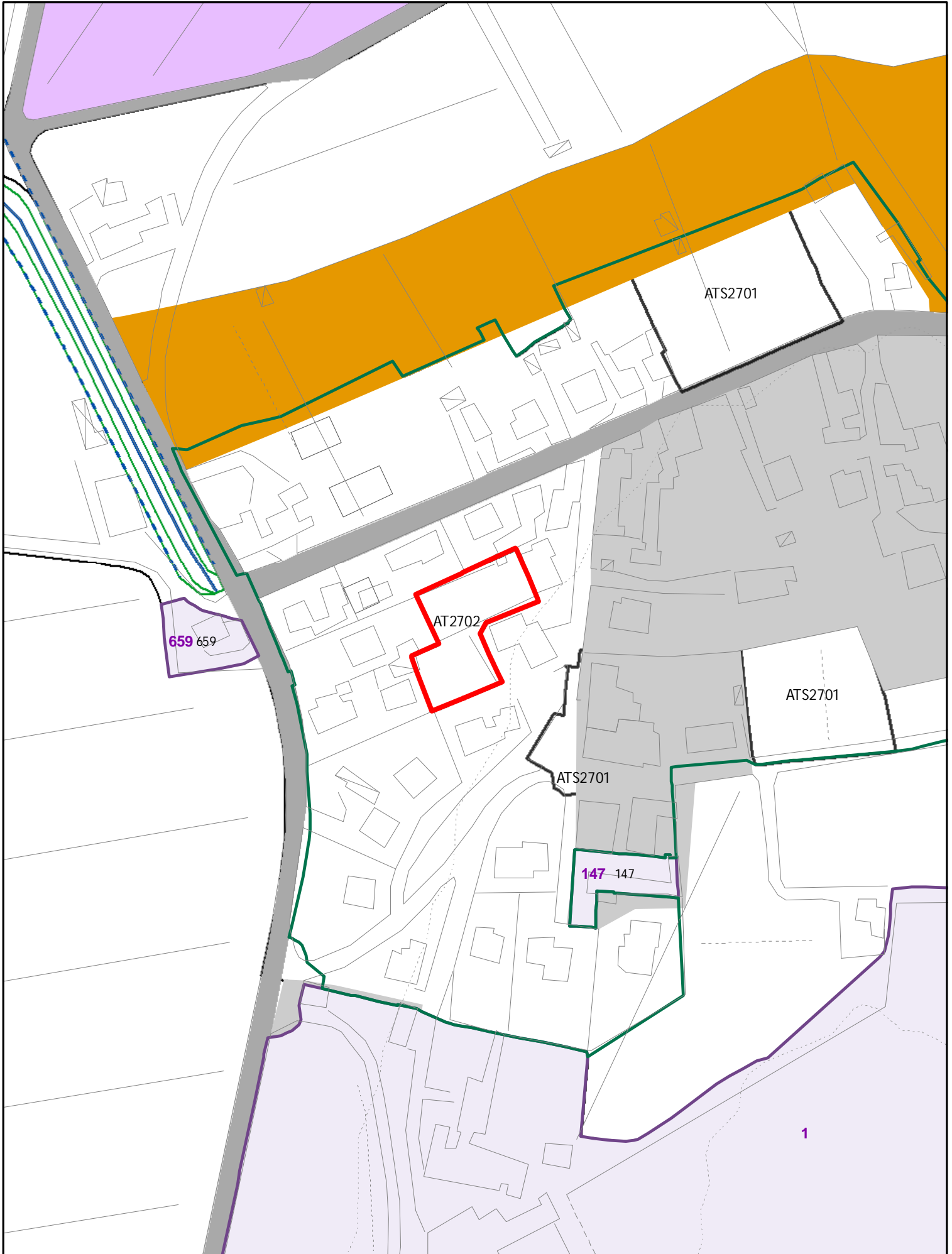

ELEMENTI COSTITUTIVI ANTROPICI

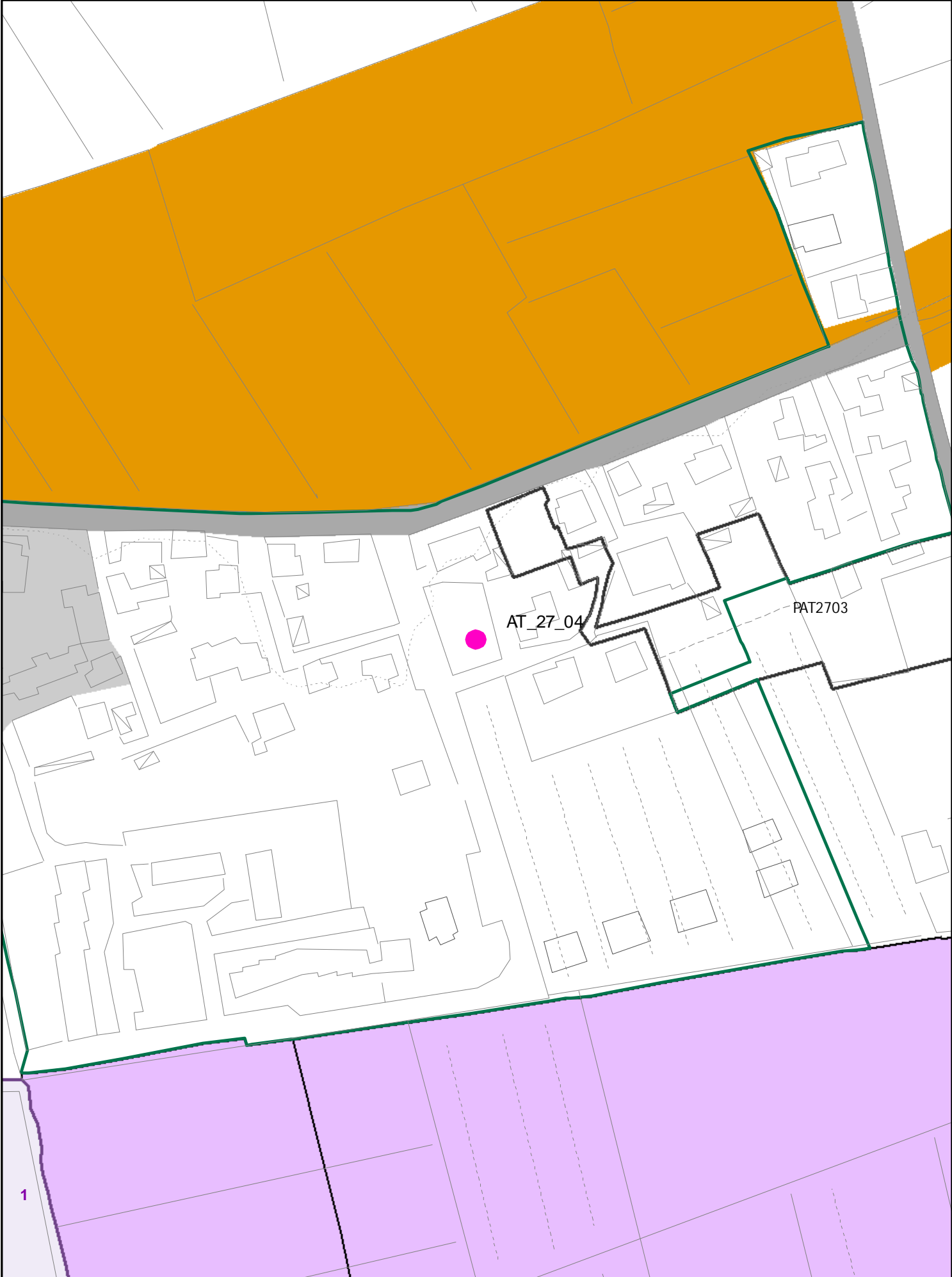

AT2704

NUOVA AT CON INTERVENTO DIRETTO SUL : 180 MQ RESID.
ALTEZZA MAX: 2 PIANI, MODALITA' DI ATTUAZIONE : PERMESSO
DI COSTRUIRE CONVENZIONATO PER LA CESSIONE DI PARTE
DELLA RUE 667 E 274 SU CUI E' PREVISTA LA STRADA PUBBLICA

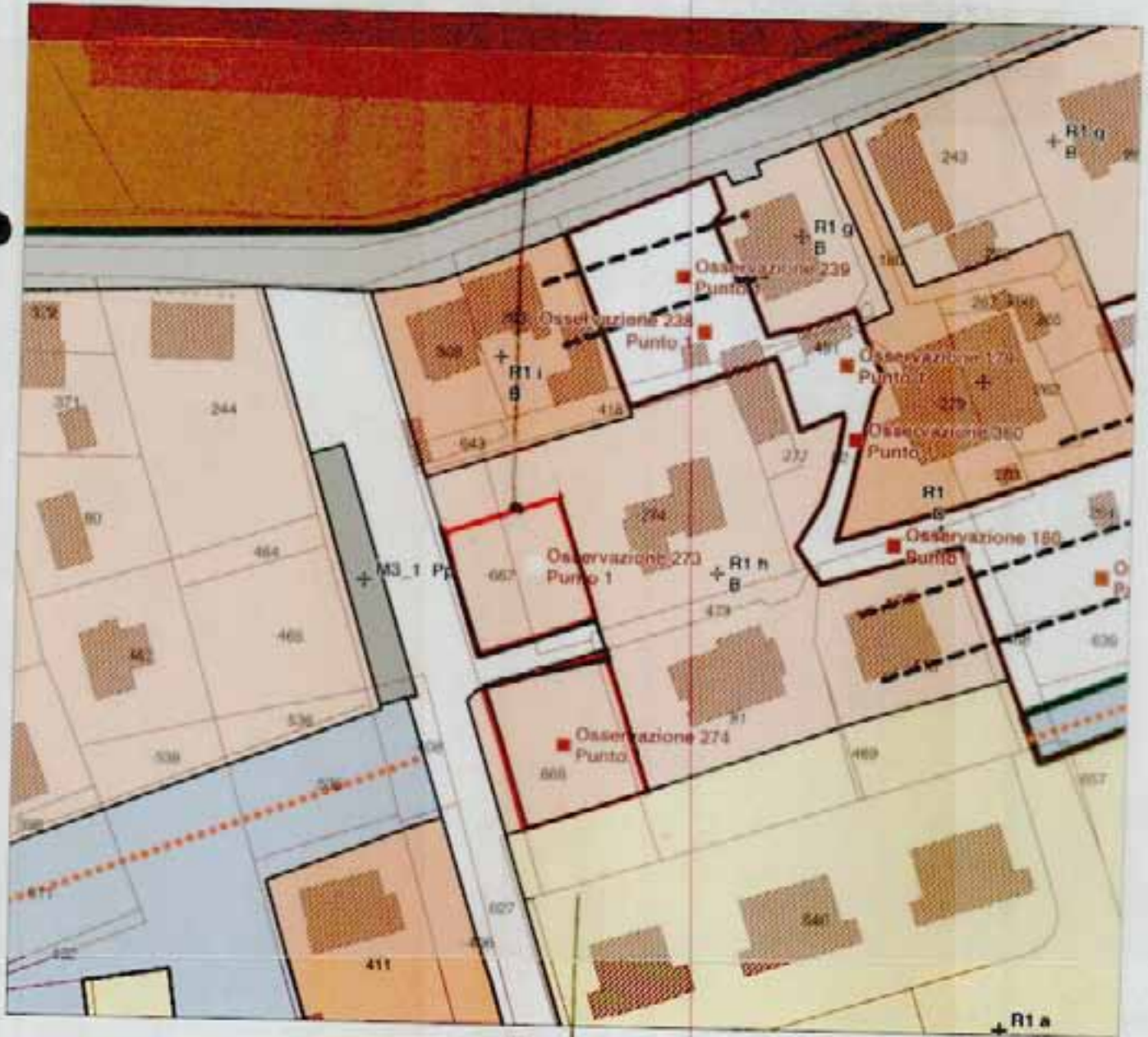

AT2705

NUOVA AT CON INTERVENTO DIRETTO SUL : 180 MQ RESIDENZIALI
ALTEZZA MAX: 2 PIANI, MODALITA' DI ATTUAZIONE : PERMESSO DI
COSTRUIRE CONVENZIONATO PER LA CESSIONE DI PORZIONE DELLA
668 SU CUI E' PREVISTA LA STRADA PUBBLICA

ELEMENTI COSTITUTIVI ANTROPICI

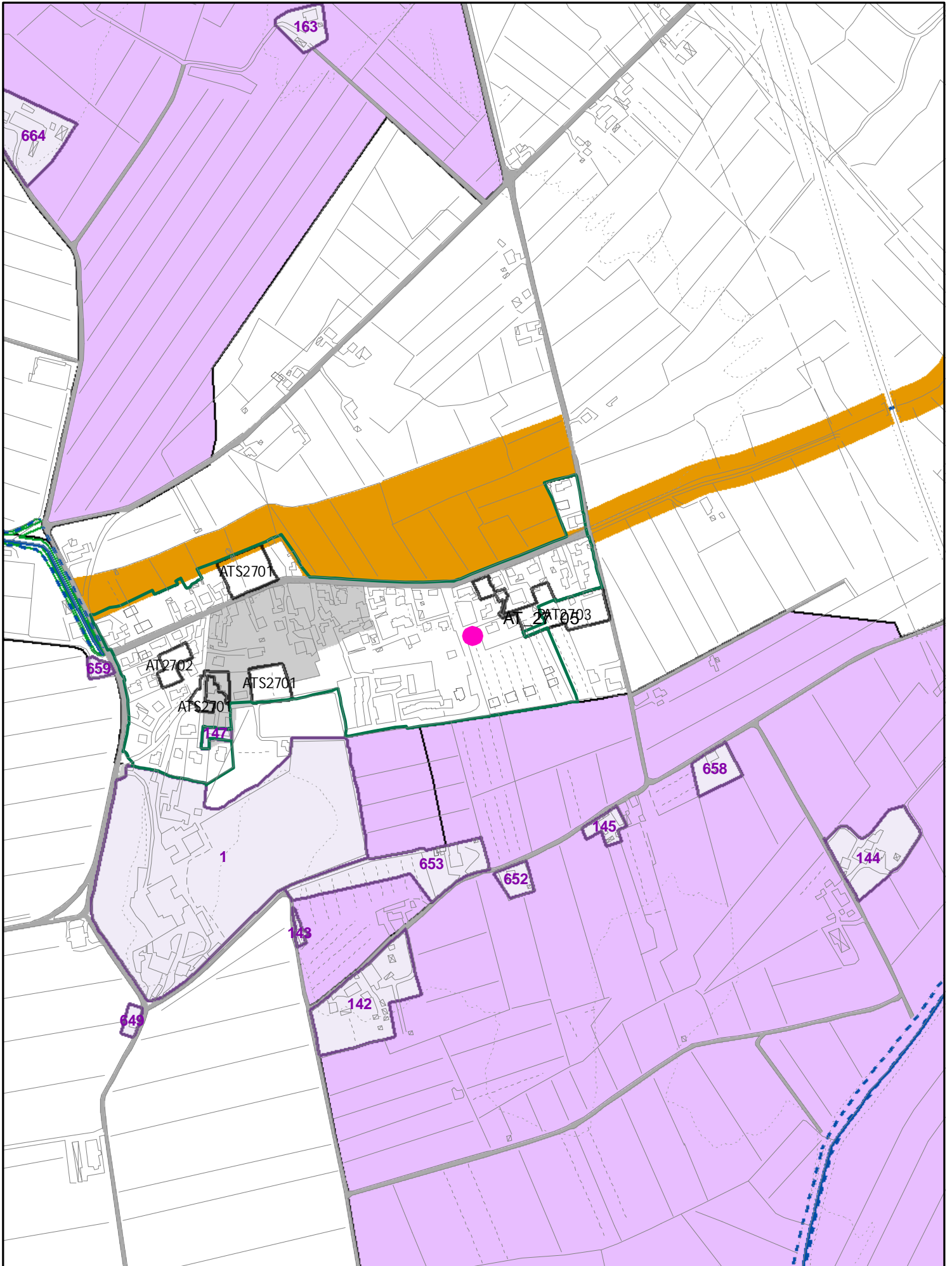

AT2704

NUOVA AT CON INTERVENTO DIRETTO SUL : 180 MQ RESID.
ALTEZZA MAX: 2 PIANI, MODALITA' DI ATTUAZIONE : PERMESSO
DI COSTRUIRE CONVENZIONATO PER LA CESSIONE DI PARTE
DELLA RUE 667 E 274 SU CUI E' PREVISTA LA STRADA PUBBLICA



AT2705

NUOVA AT CON INTERVENTO DIRETTO SUL : 180 MQ RESIDENZIALI
ALTEZZA MAX: 2 PIANI, MODALITA' DI ATTUAZIONE : PERMESSO DI
COSTRUIRE CONVENZIONATO PER LA CESSIONE DI PORZIONE DELLA
668 SU CUI E' PREVISTA LA STRADA PUBBLICA

ELEMENTI COSTITUTIVI ANTROPICI

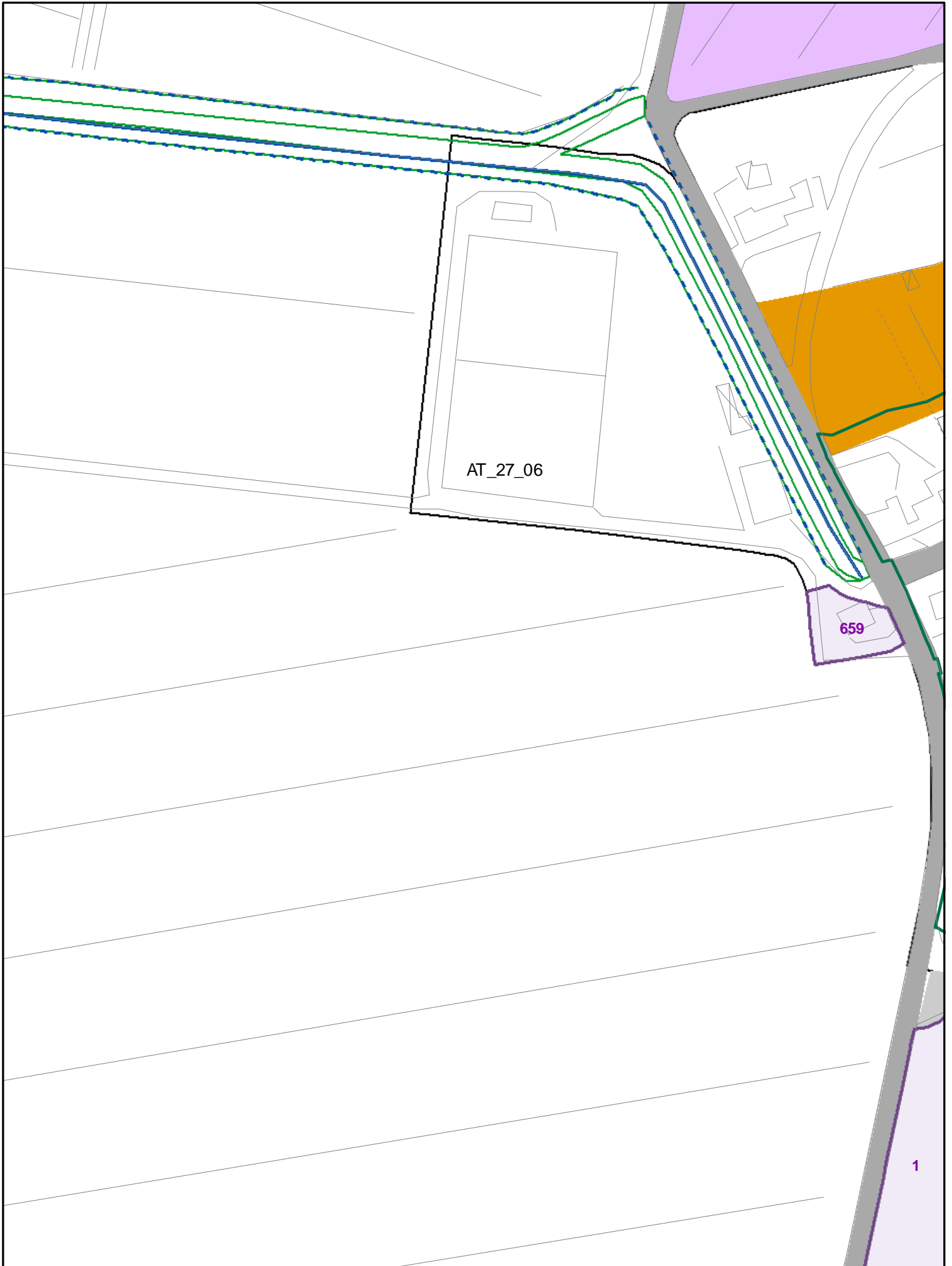

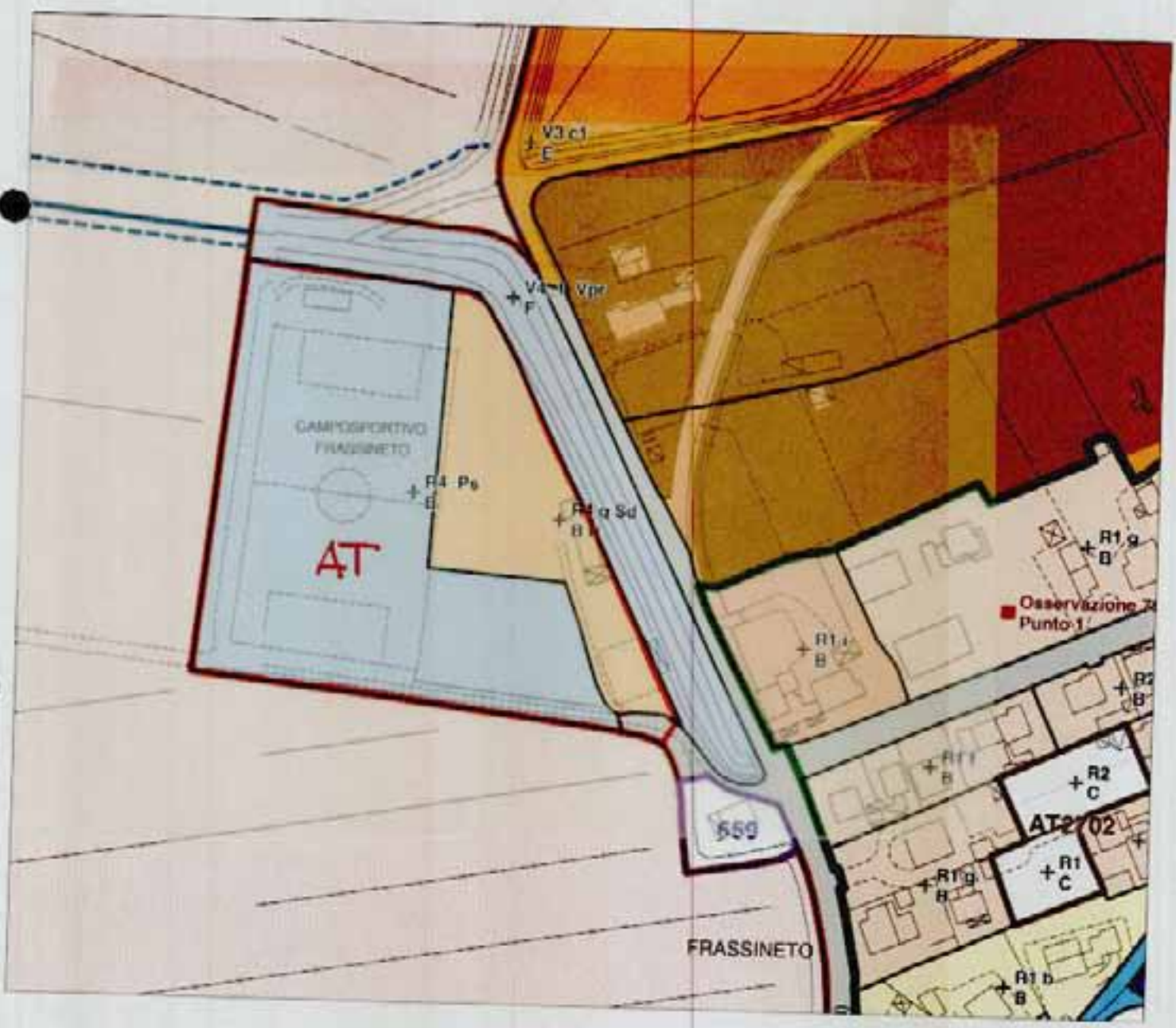

AT 2706
(600 MQ SUL)
CENTRO AGGR. SPORTI VA

ELEMENTI COSTITUTIVI ANTROPICI

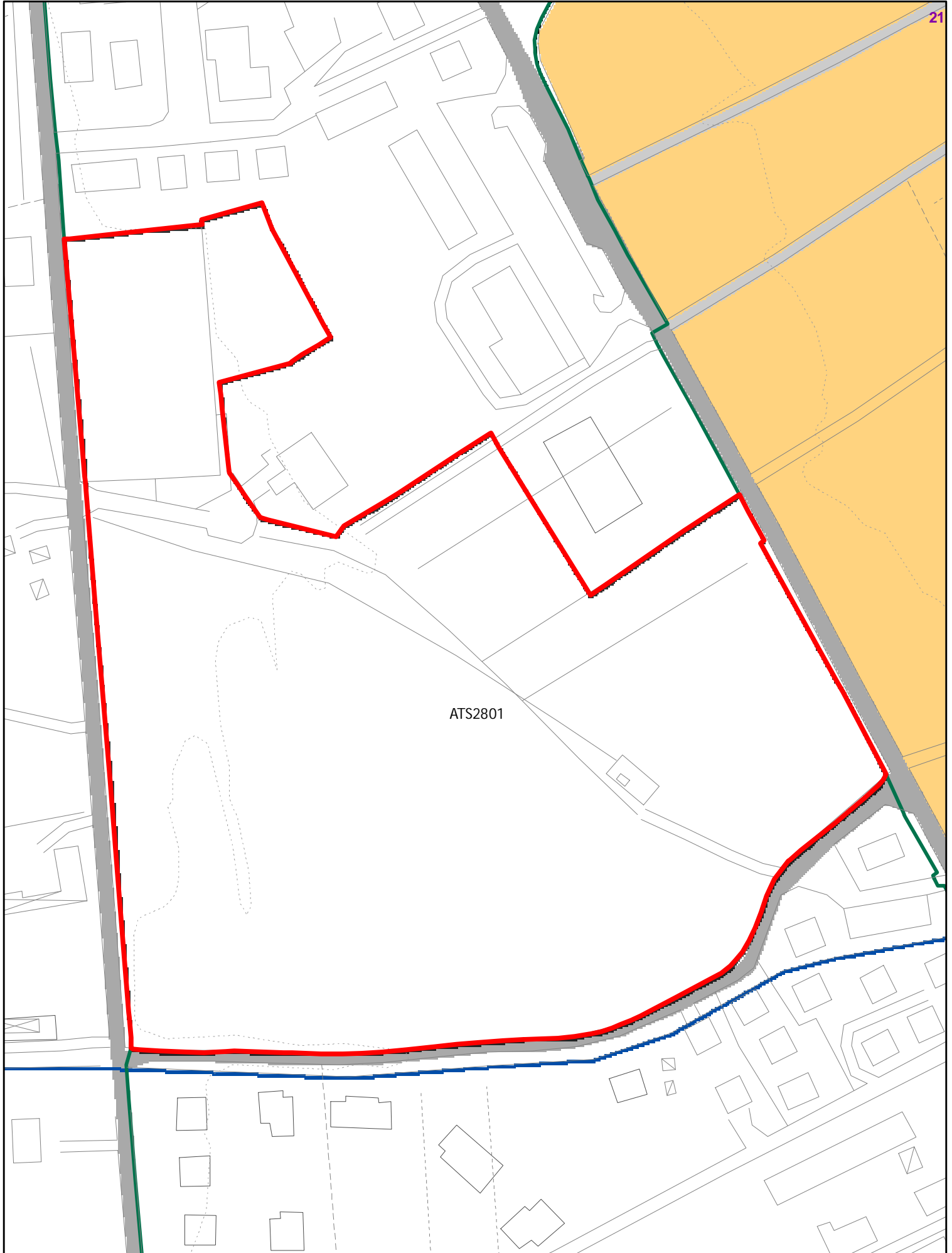

ELEMENTI COSTITUTIVI ANTROPICI

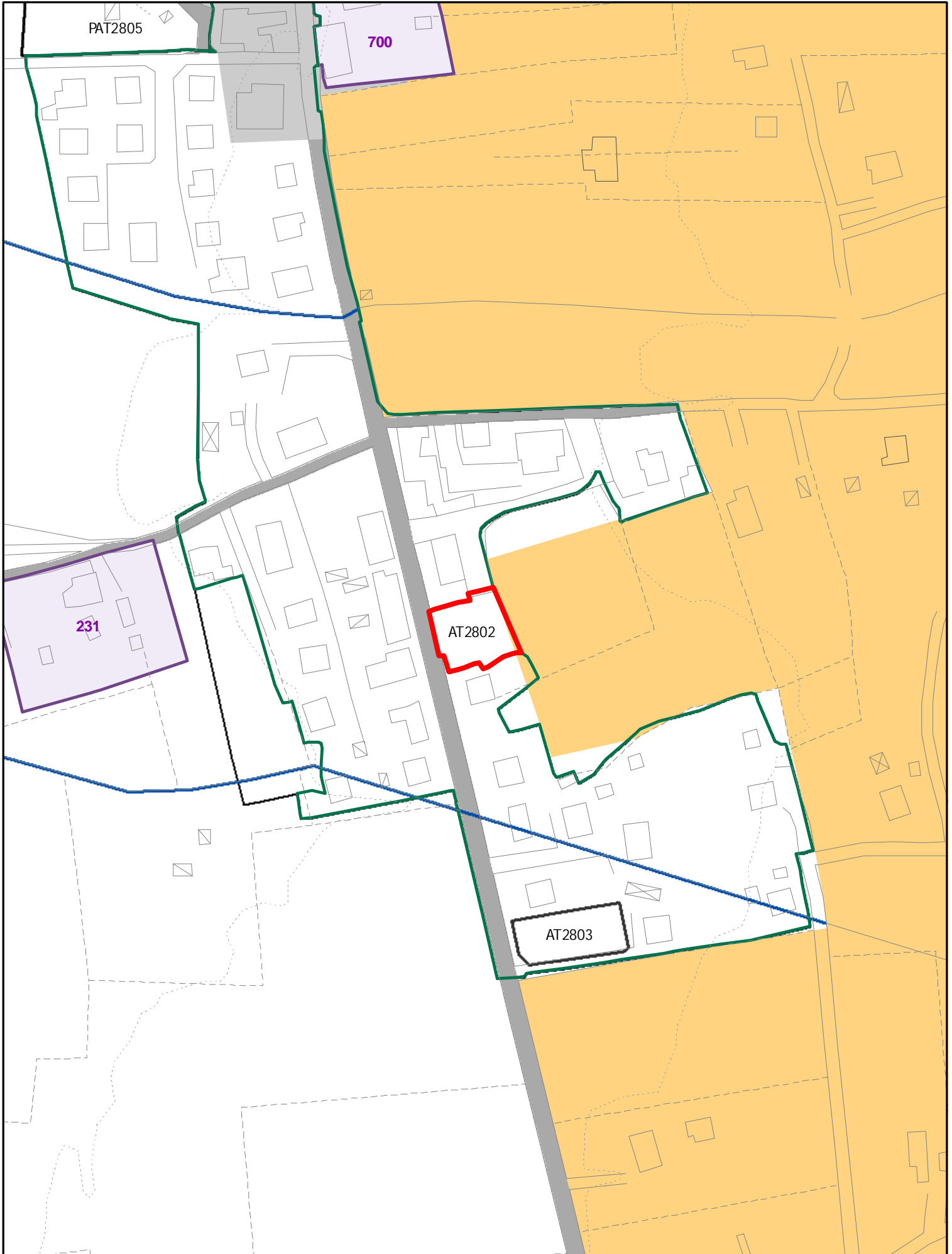

ELEMENTI COSTITUTIVI ANTROPICI

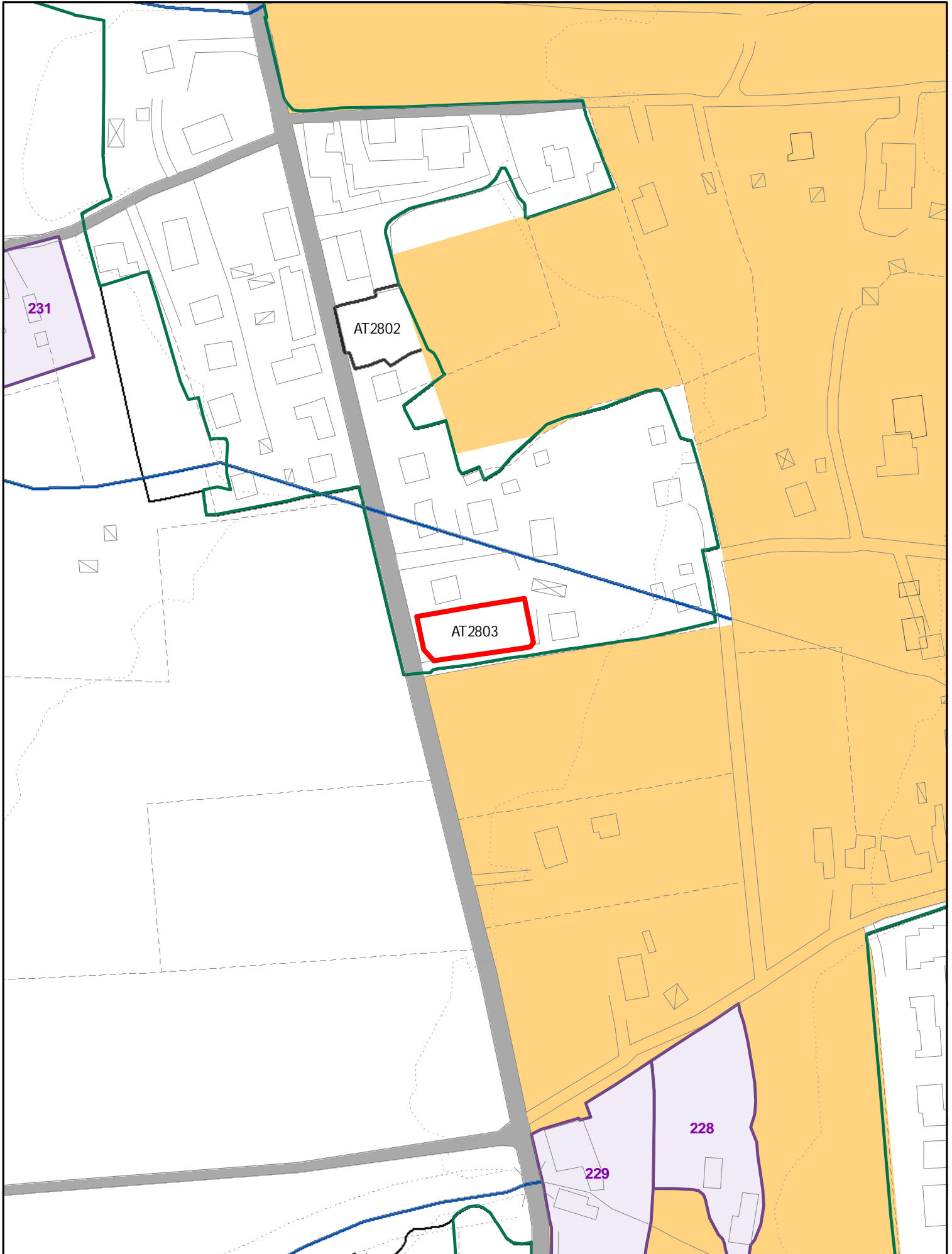

ELEMENTI COSTITUTIVI ANTROPICI

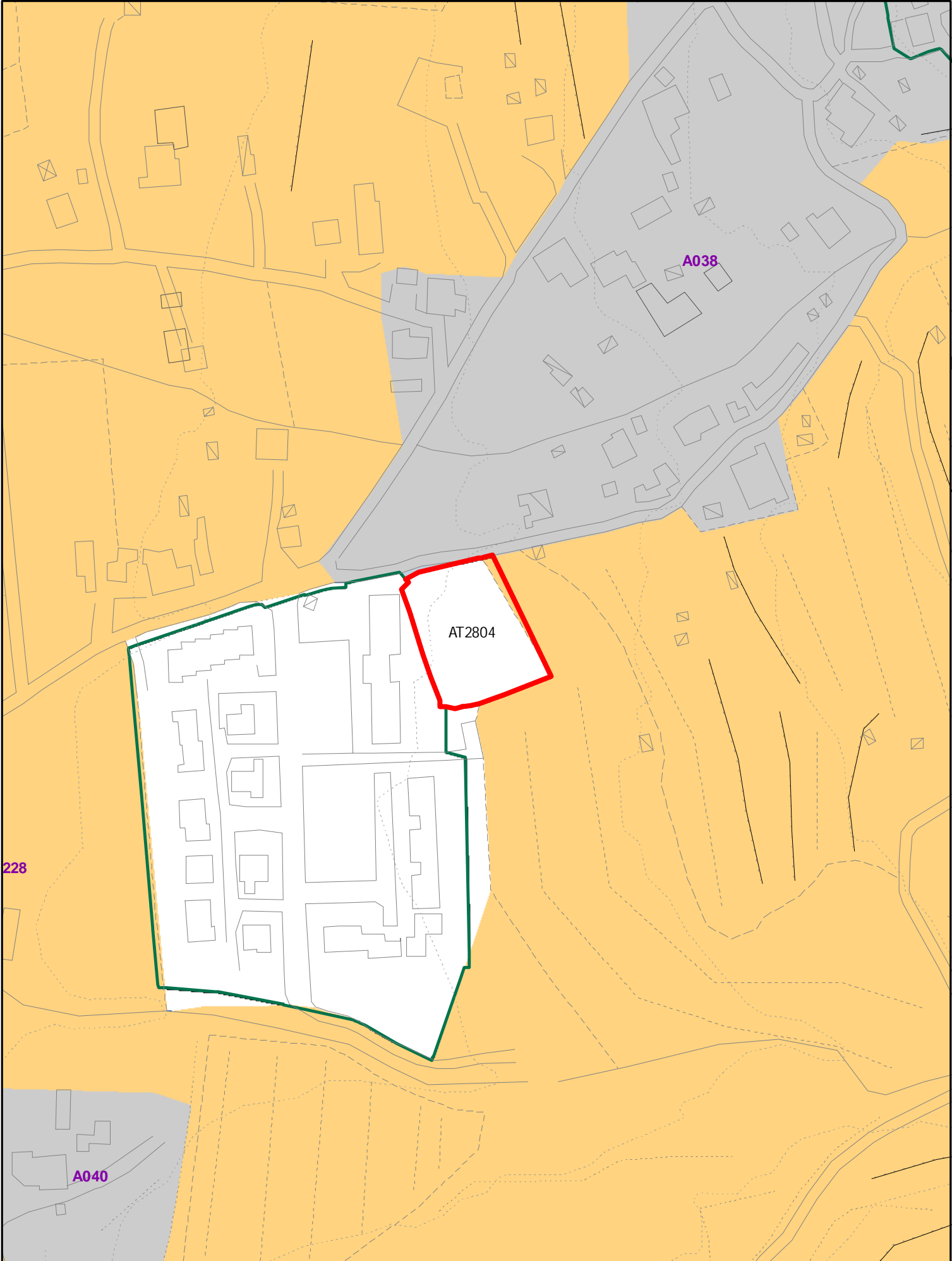

ELEMENTI COSTITUTIVI ANTROPICI

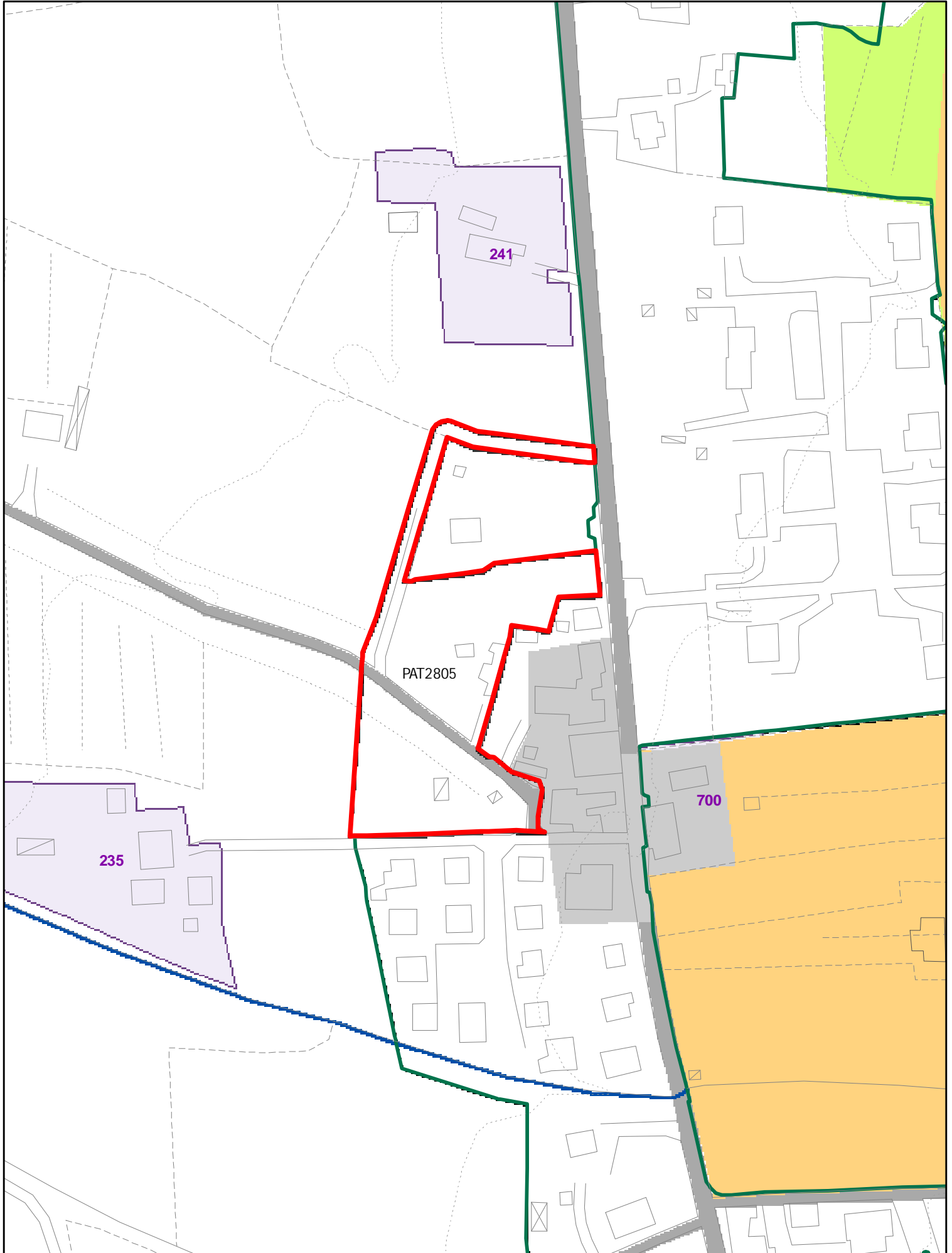

ELEMENTI COSTITUTIVI ANTROPICI

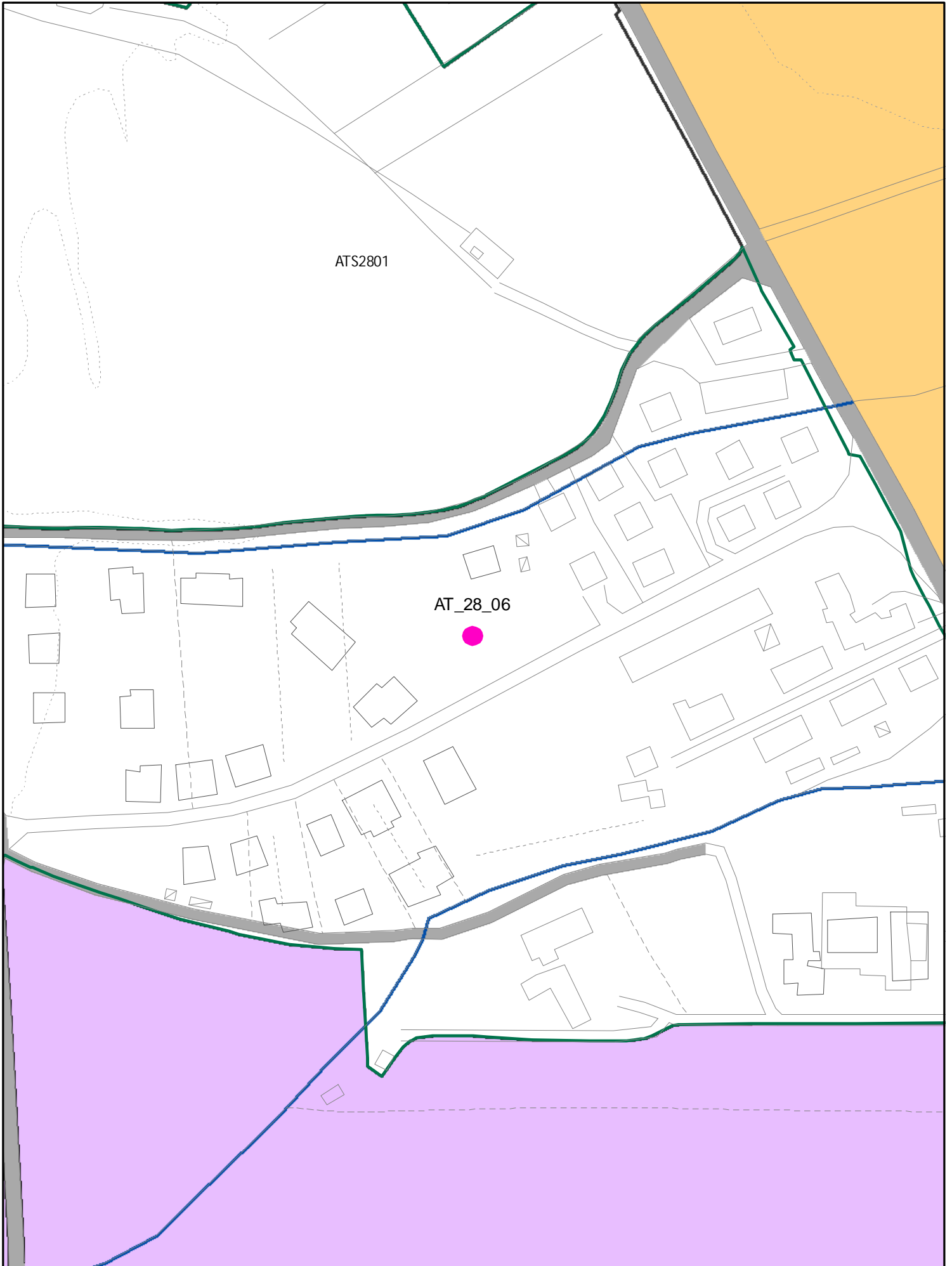



SCALA 1 : 1.000



AT 2806
(ATA)
200MQ SUL

ELEMENTI COSTITUTIVI ANTROPICI

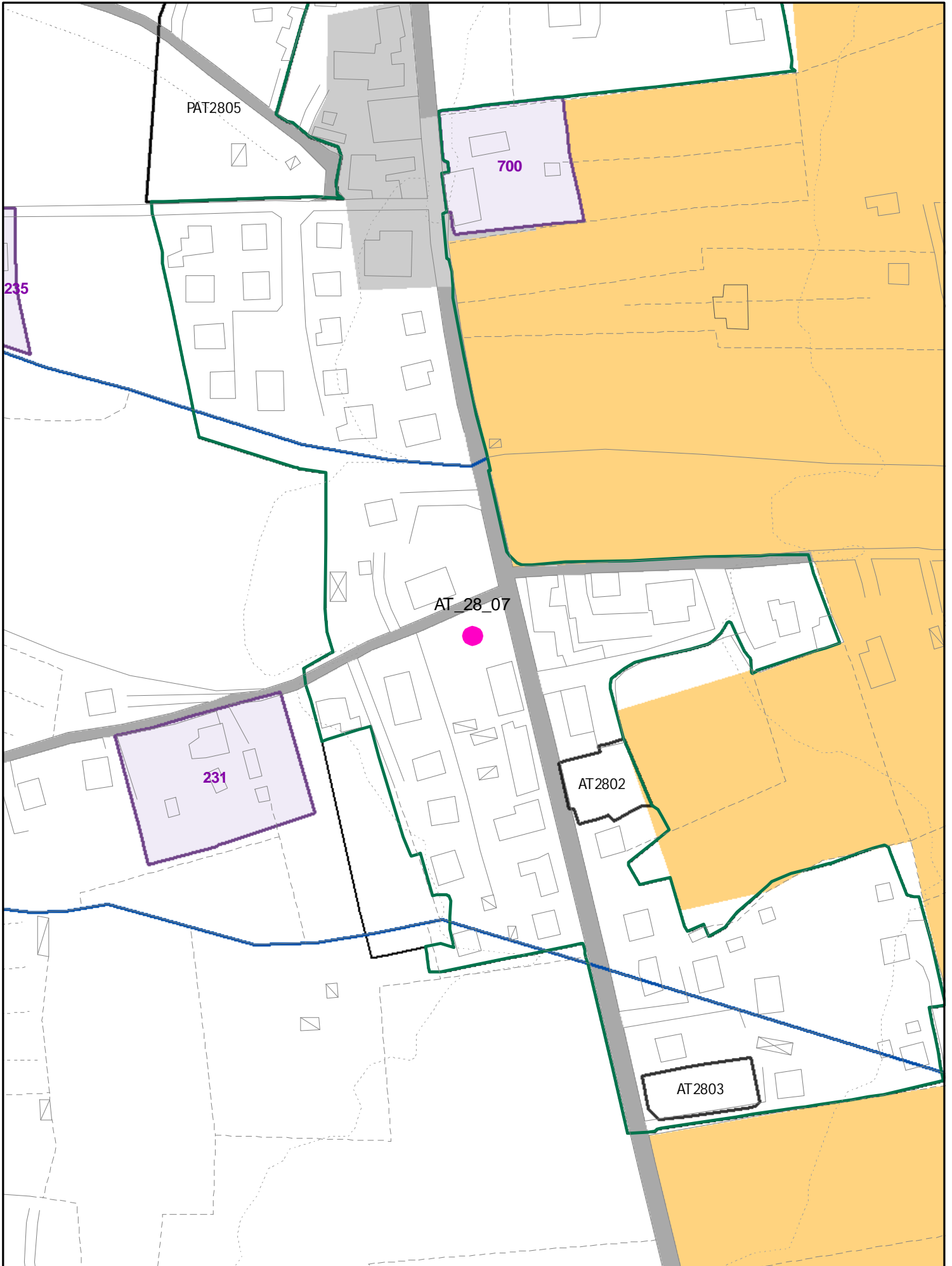



AT2807

ELEMENTI COSTITUTIVI ANTROPICI

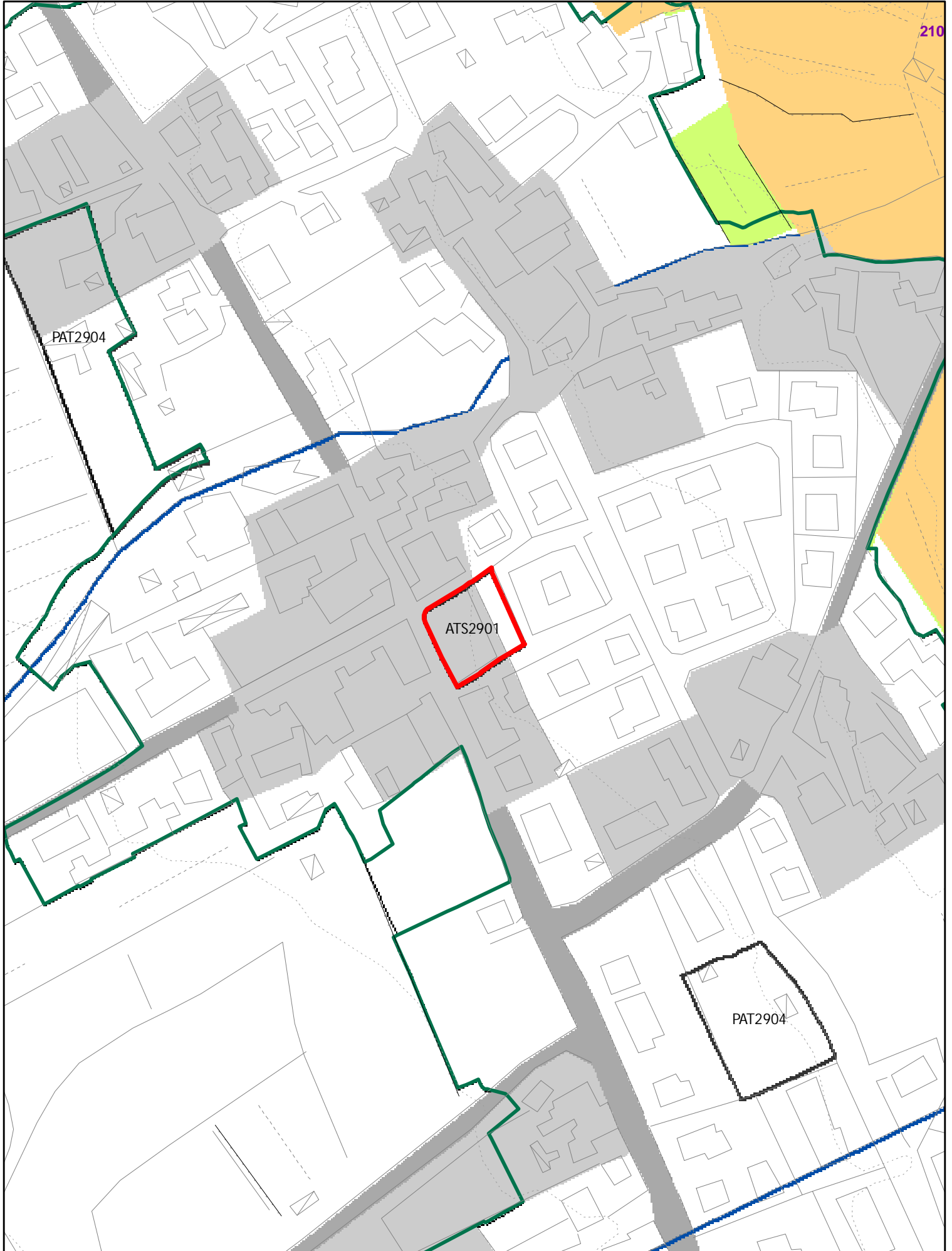

ELEMENTI COSTITUTIVI ANTROPICI

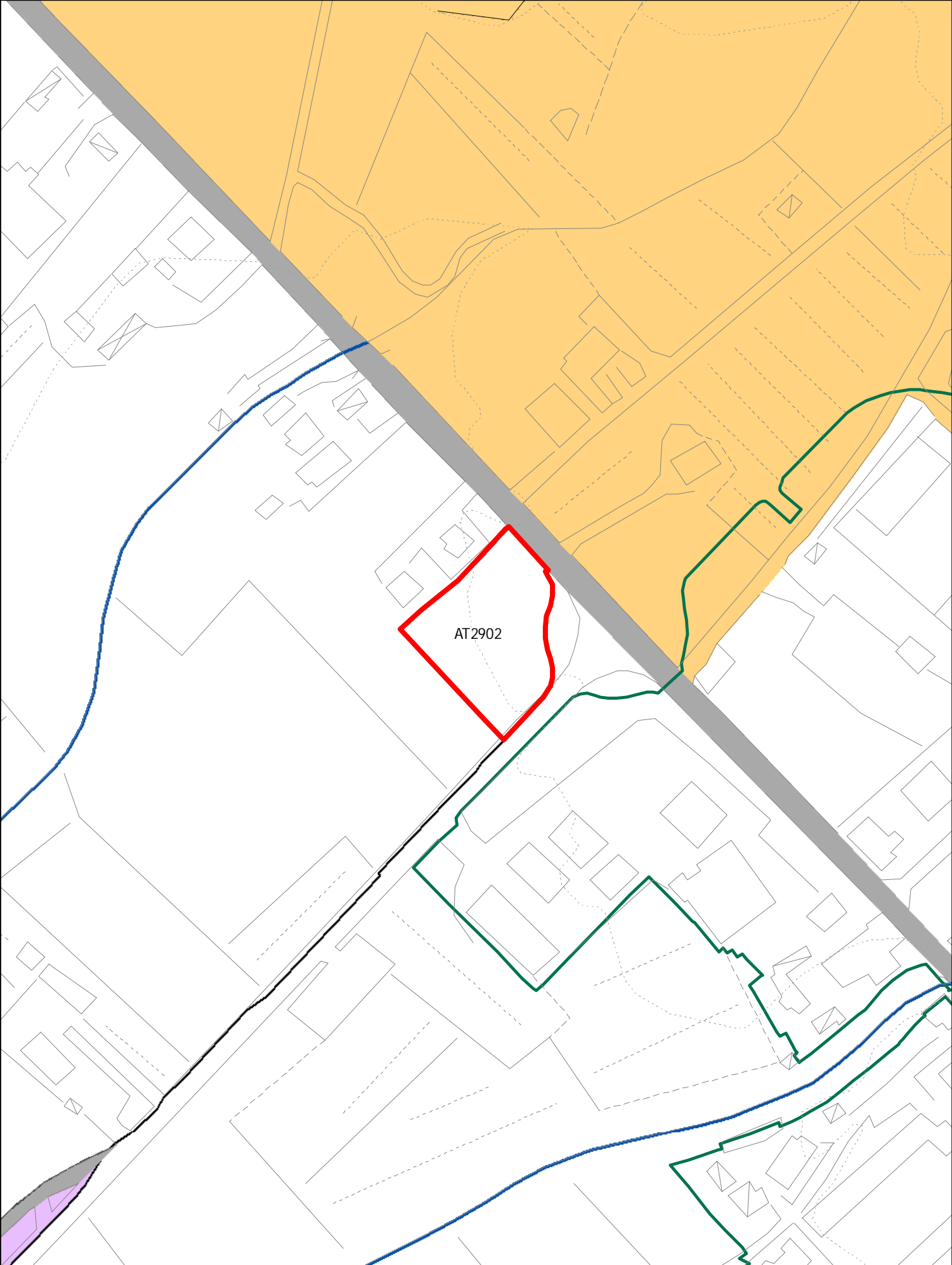

ELEMENTI COSTITUTIVI ANTROPICI

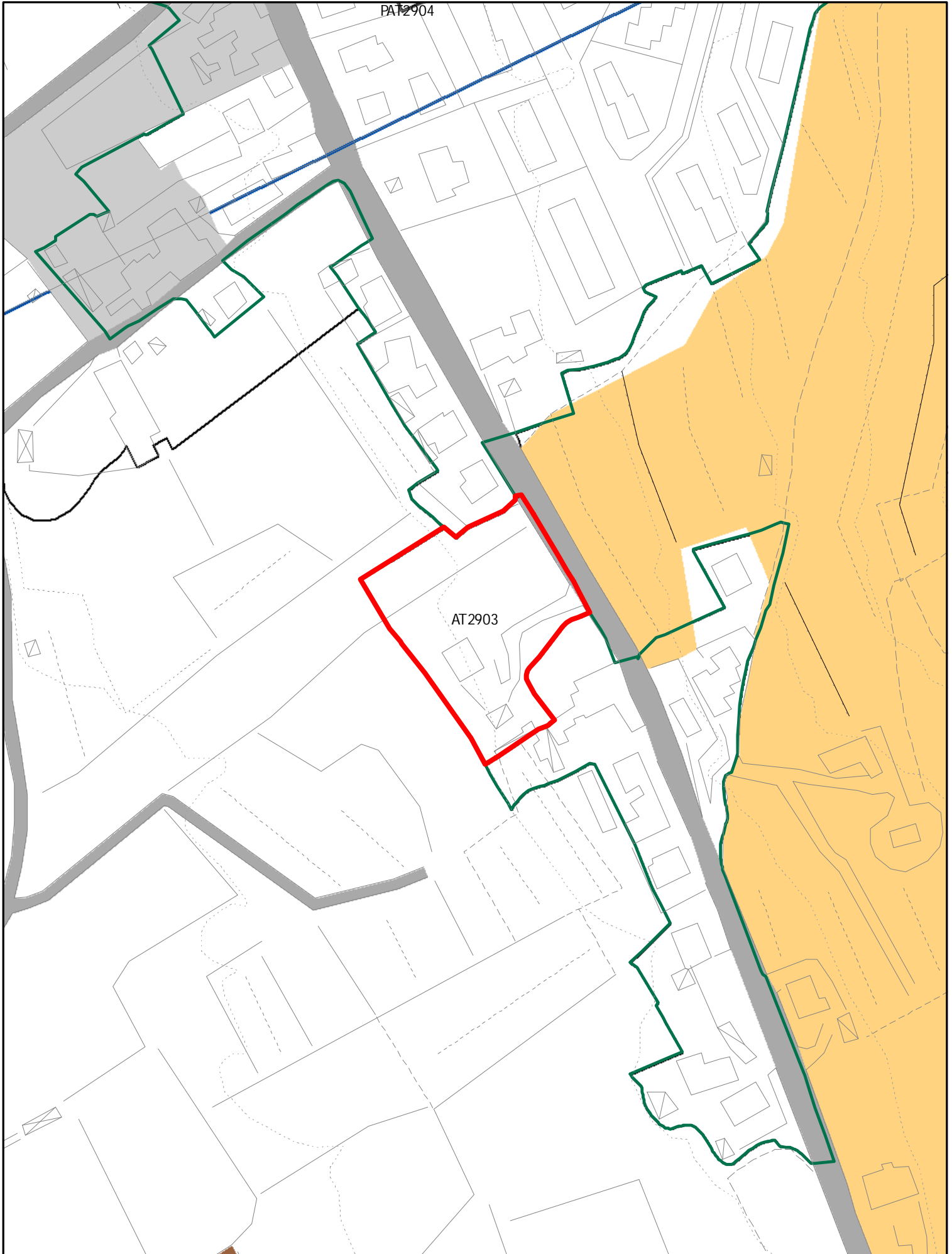

ELEMENTI COSTITUTIVI ANTROPICI

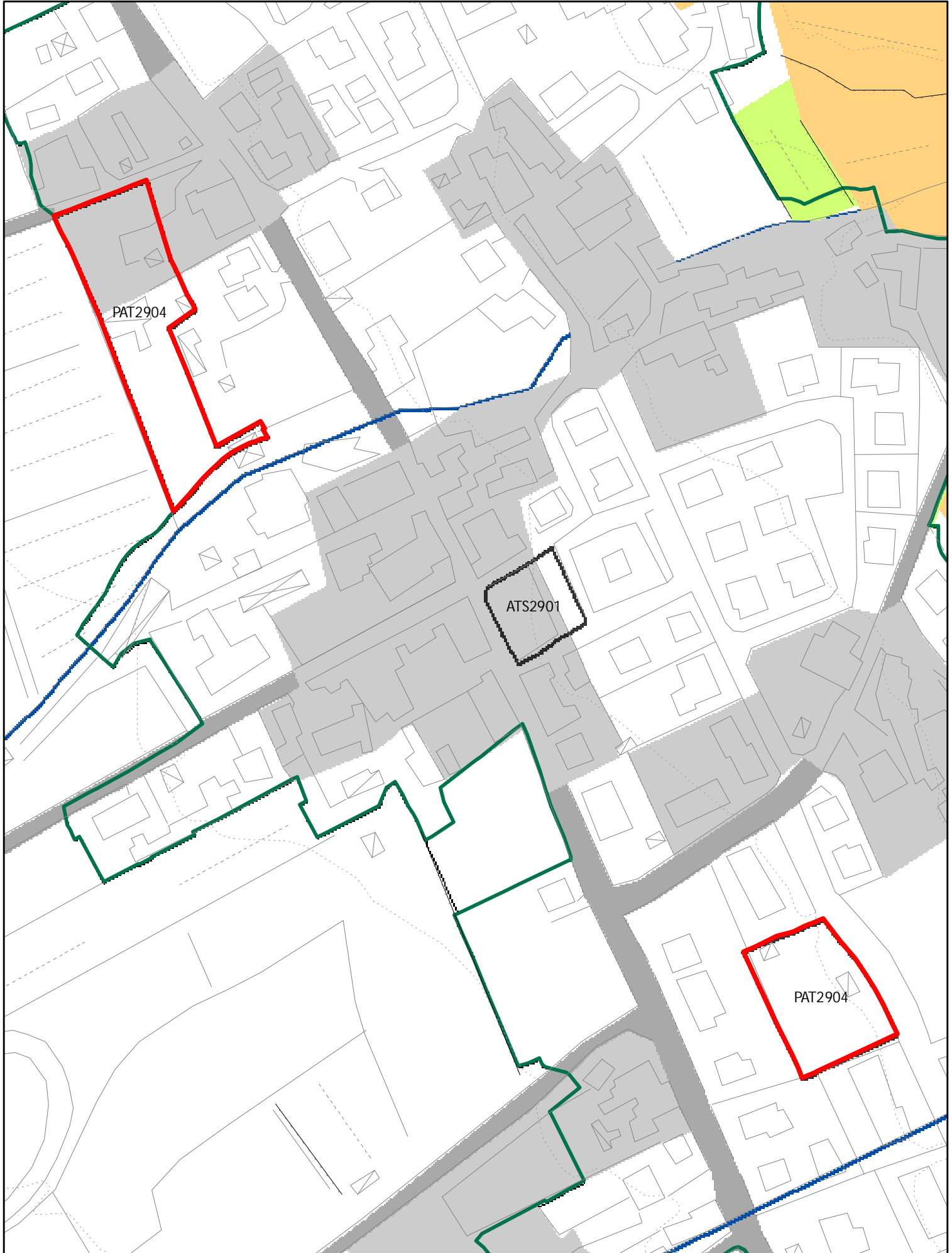

ELEMENTI COSTITUTIVI ANTROPICI

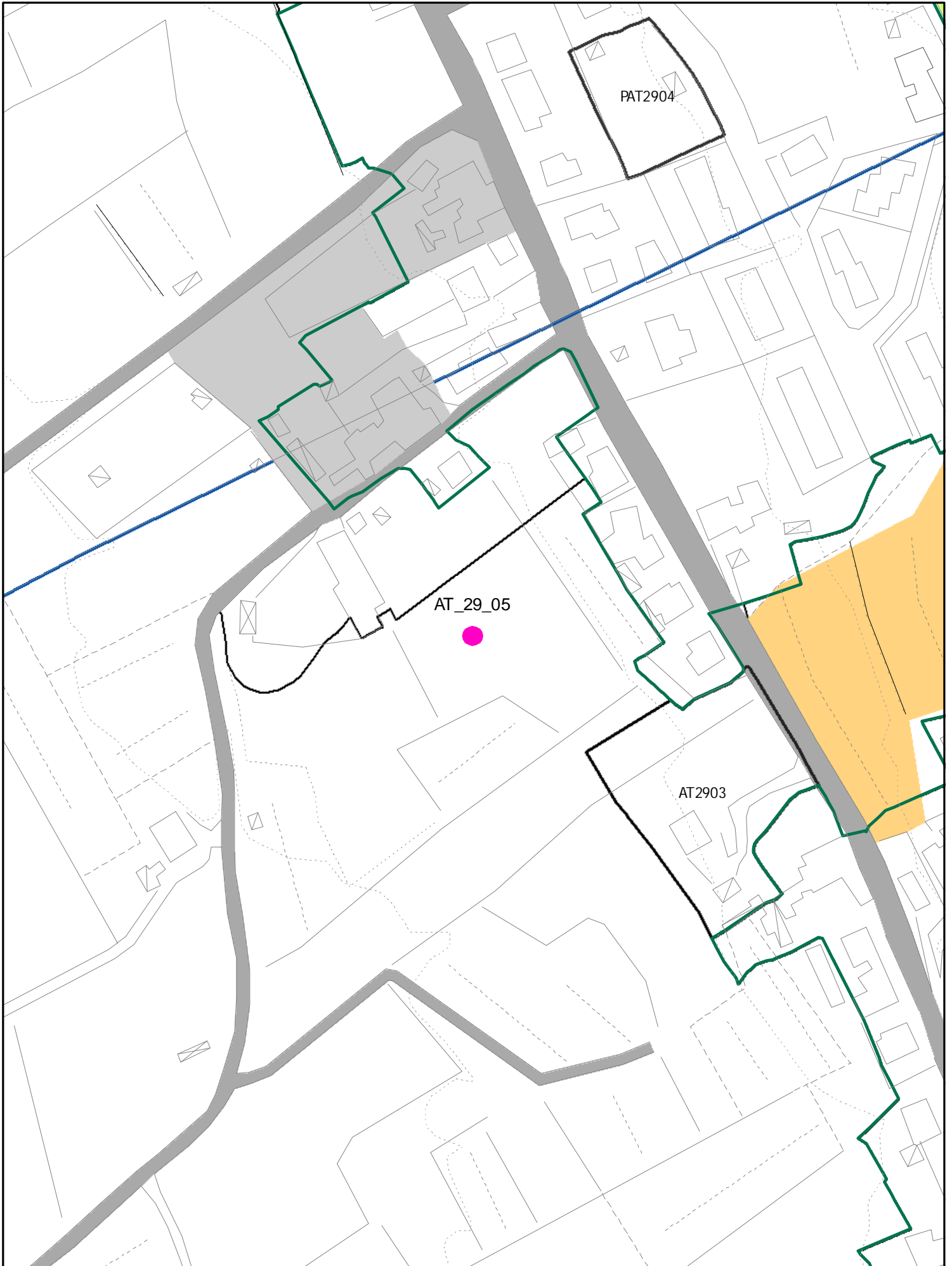

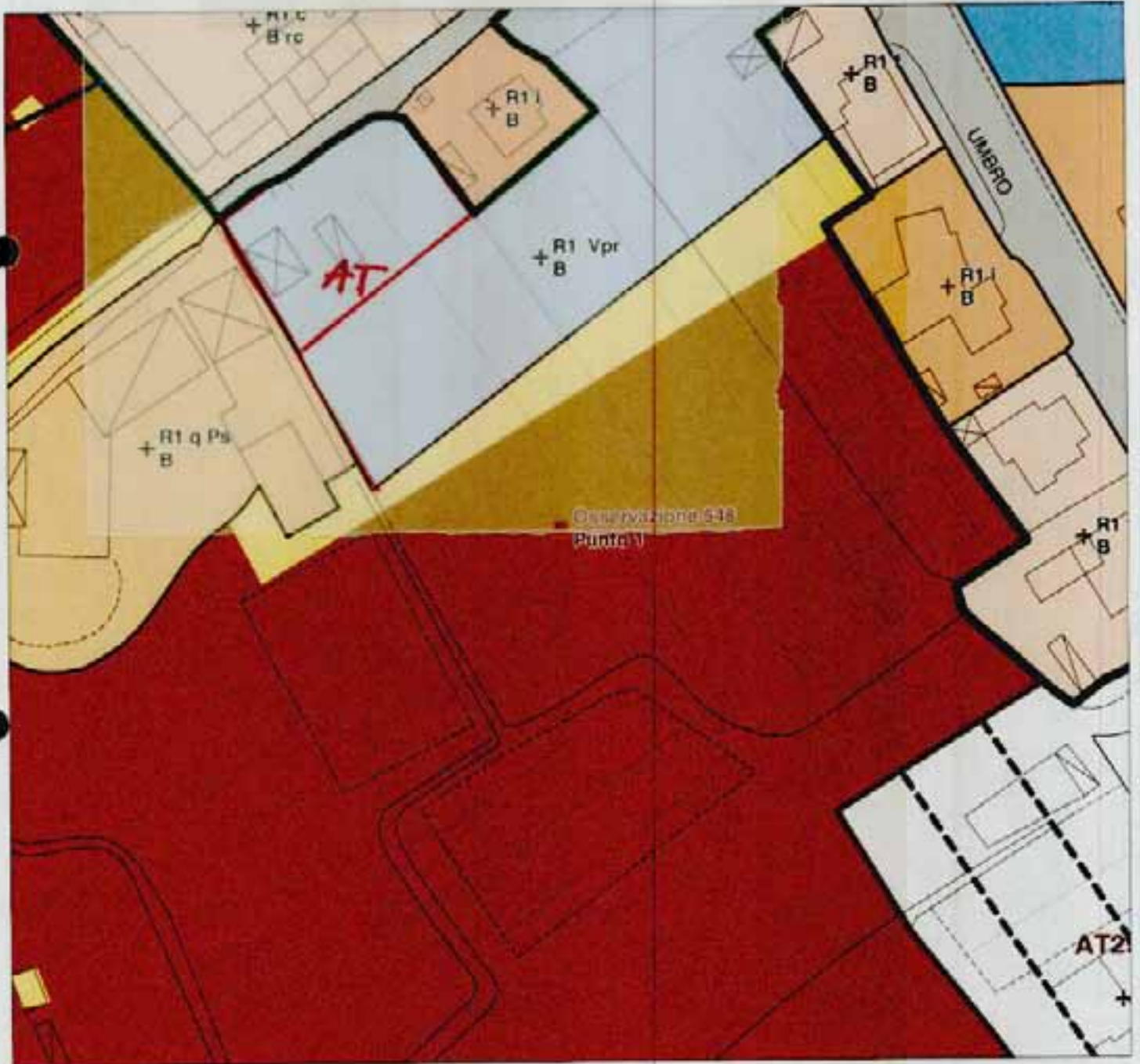

AT 2905

(ATA)

ELEMENTI COSTITUTIVI ANTROPICI

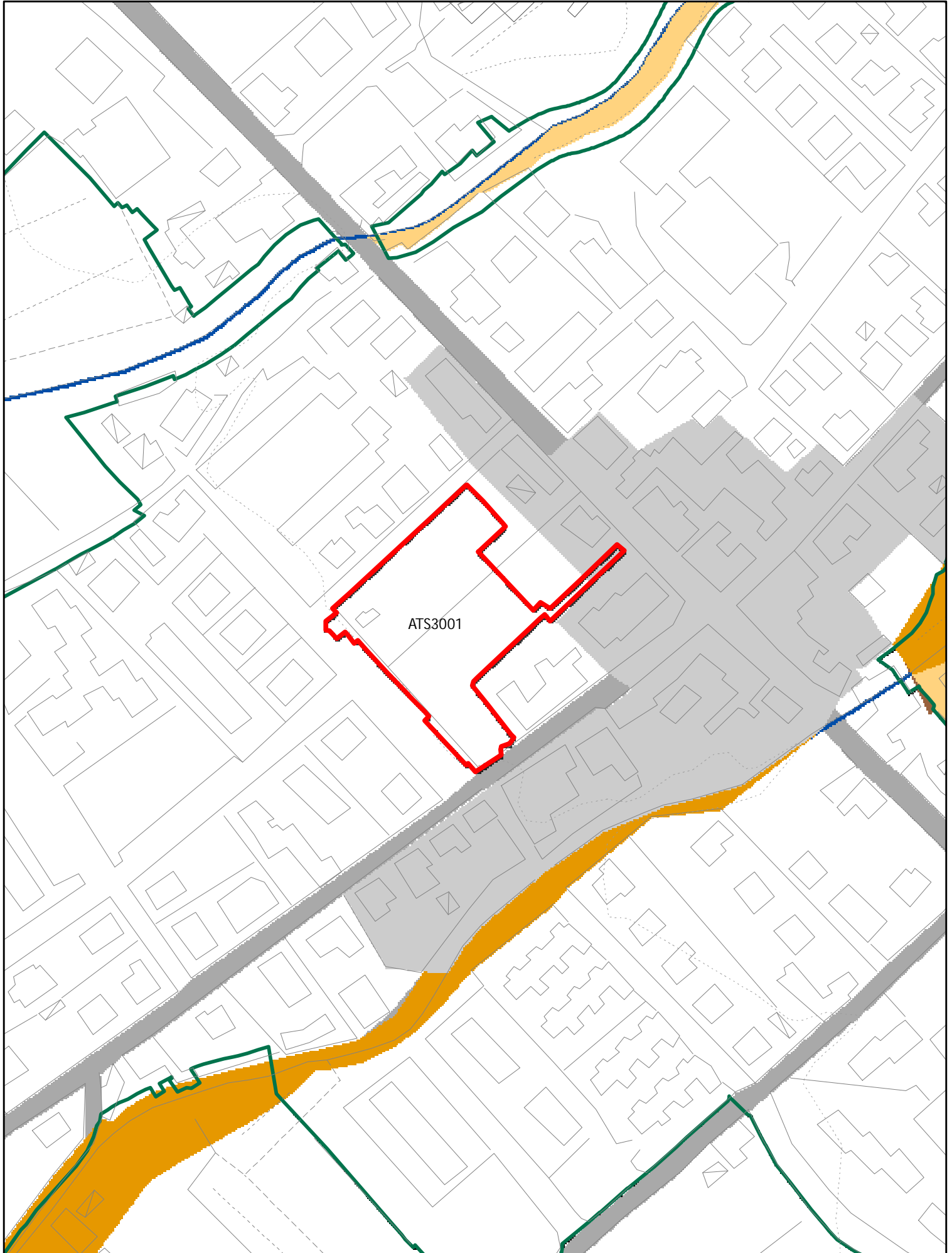

ELEMENTI COSTITUTIVI ANTROPICI

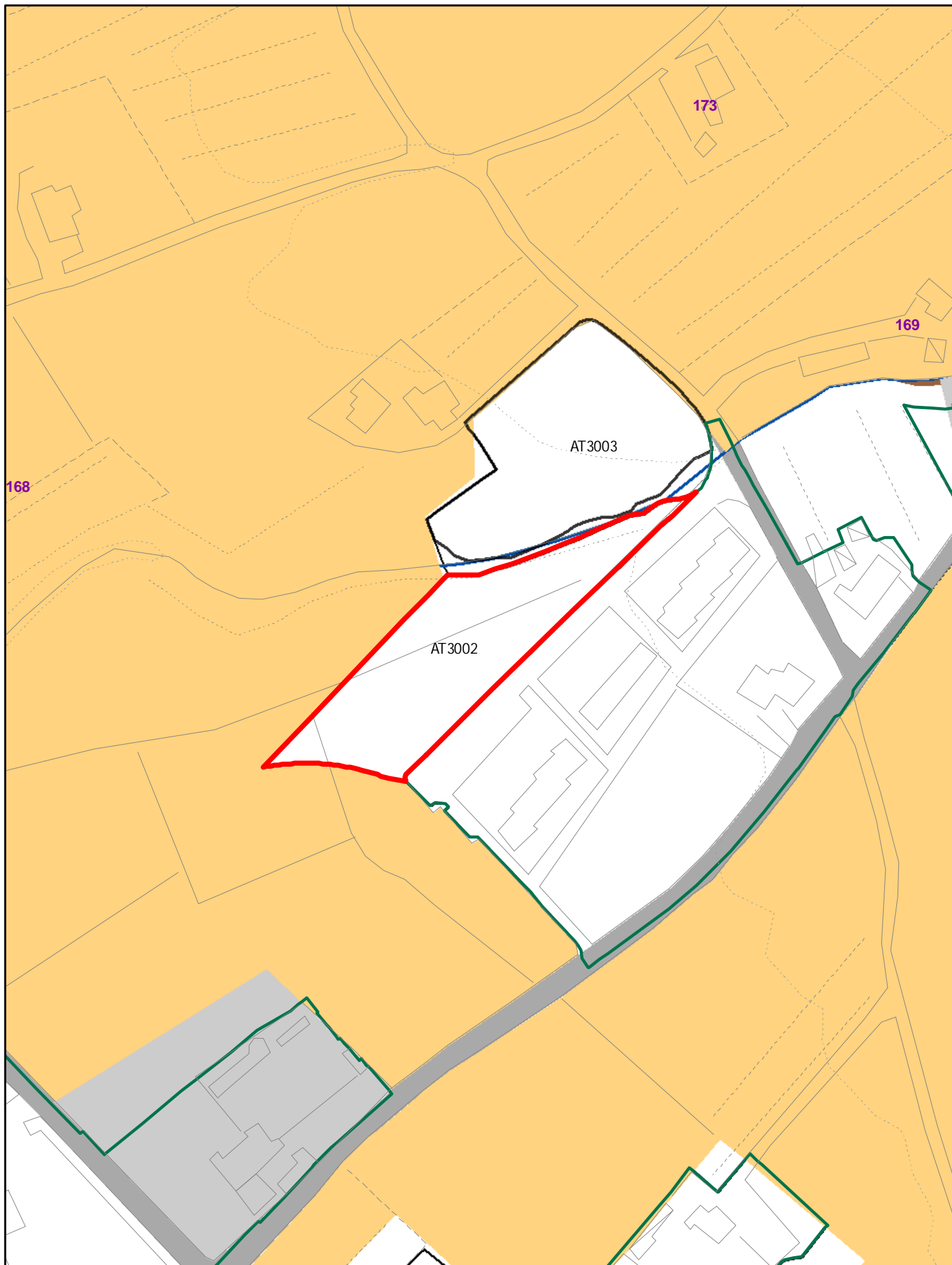

ELEMENTI COSTITUTIVI ANTROPICI

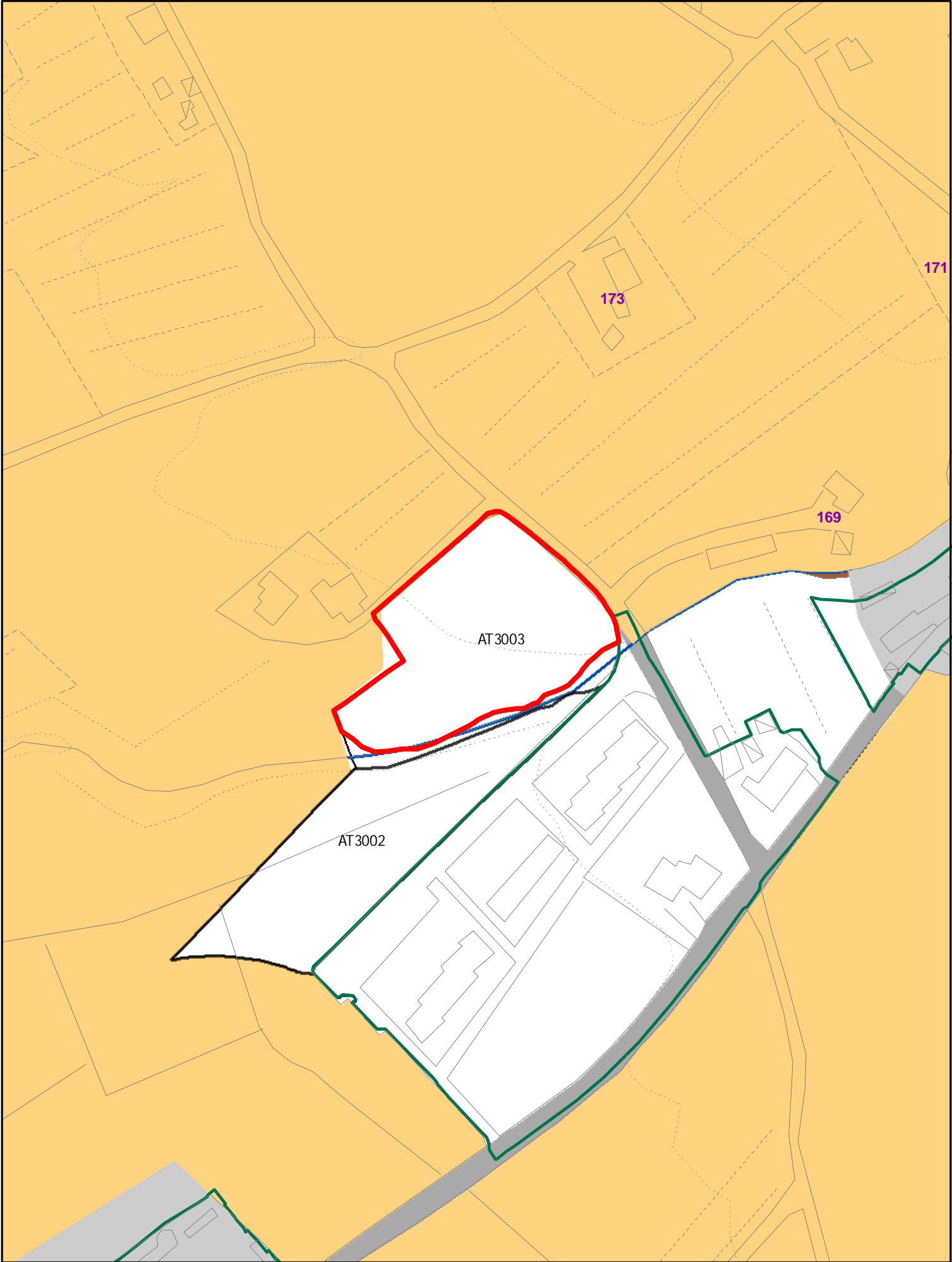

ELEMENTI COSTITUTIVI ANTROPICI

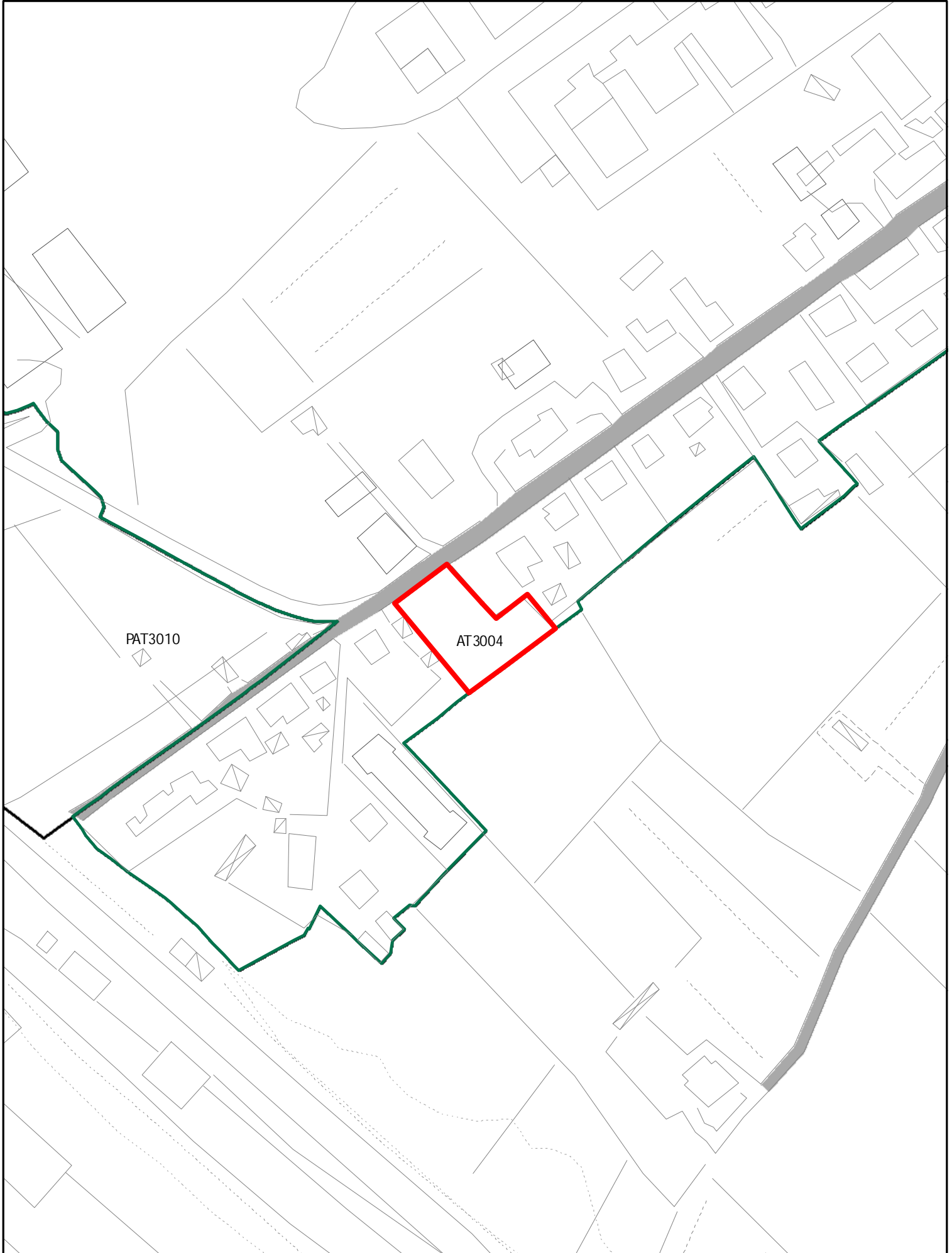

ELEMENTI COSTITUTIVI ANTROPICI

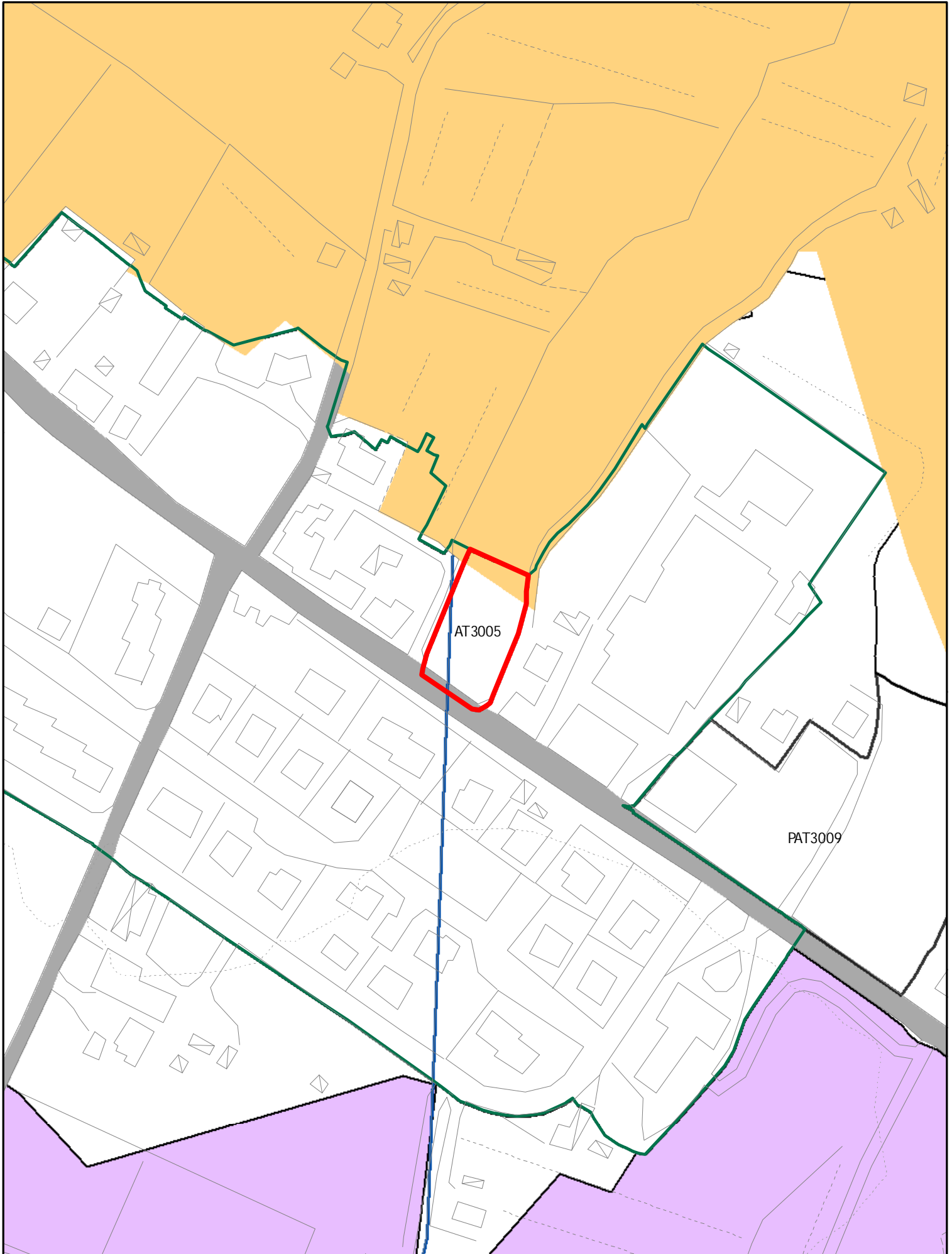

ELEMENTI COSTITUTIVI ANTROPICI

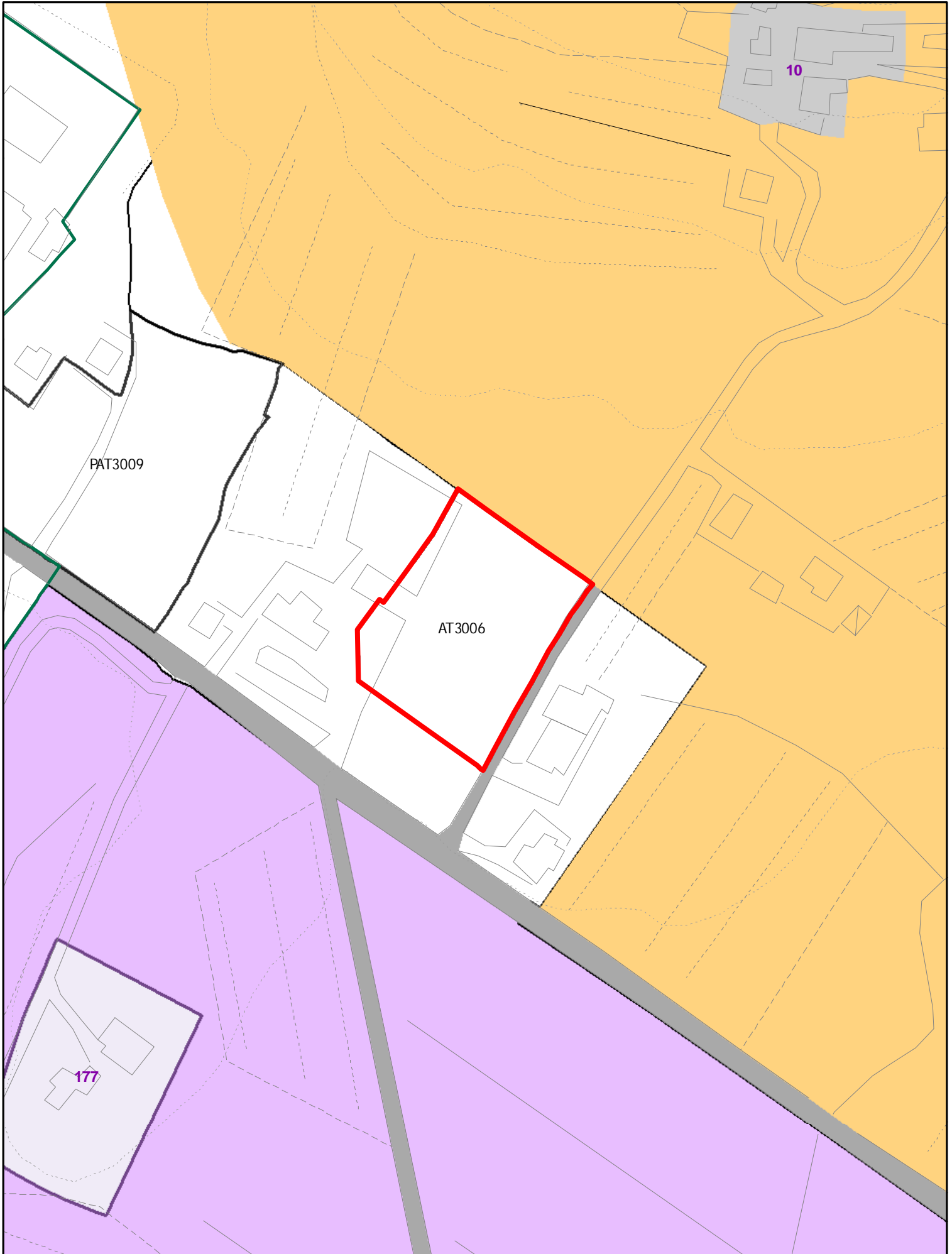

ELEMENTI COSTITUTIVI ANTROPICI

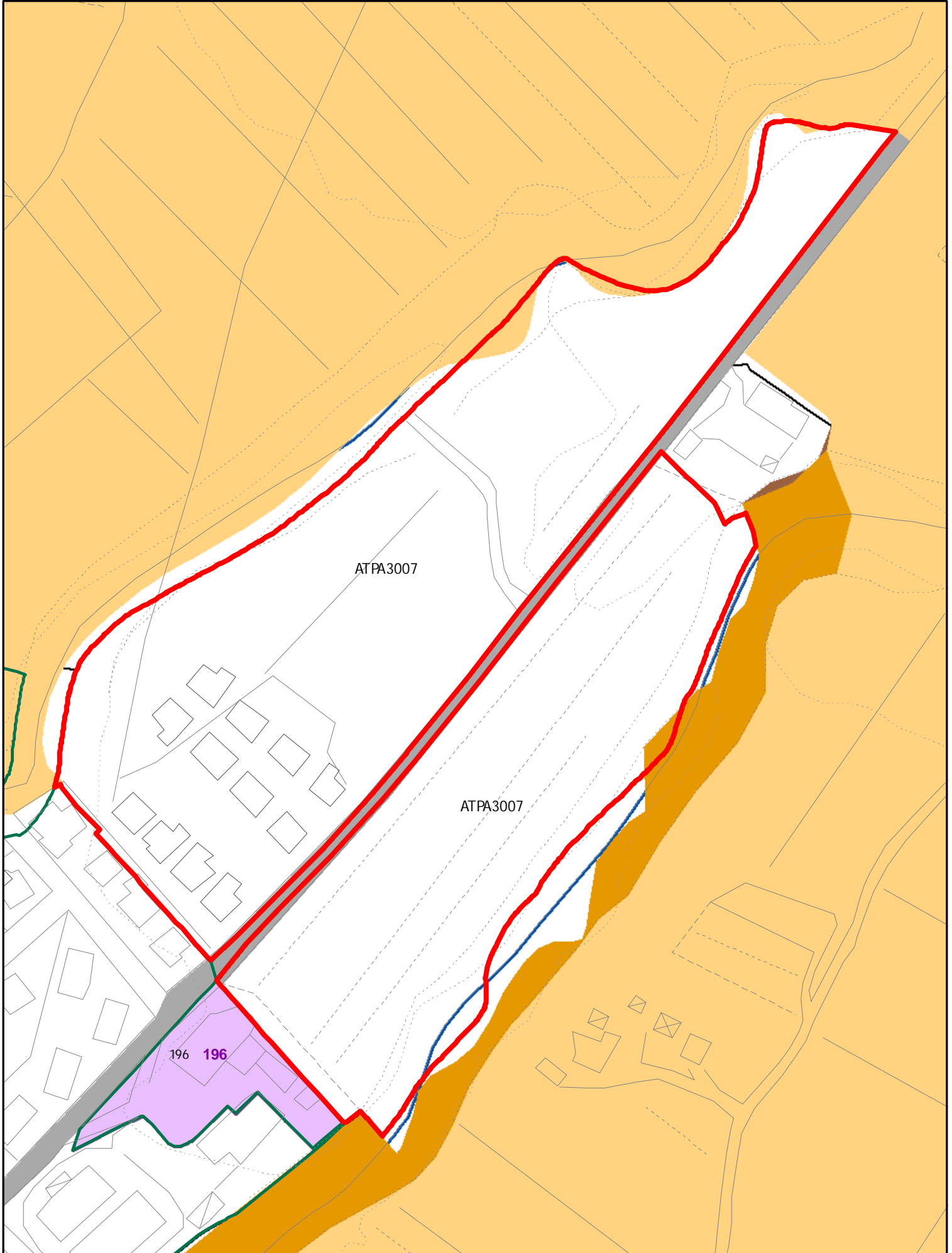

ELEMENTI COSTITUTIVI ANTROPICI

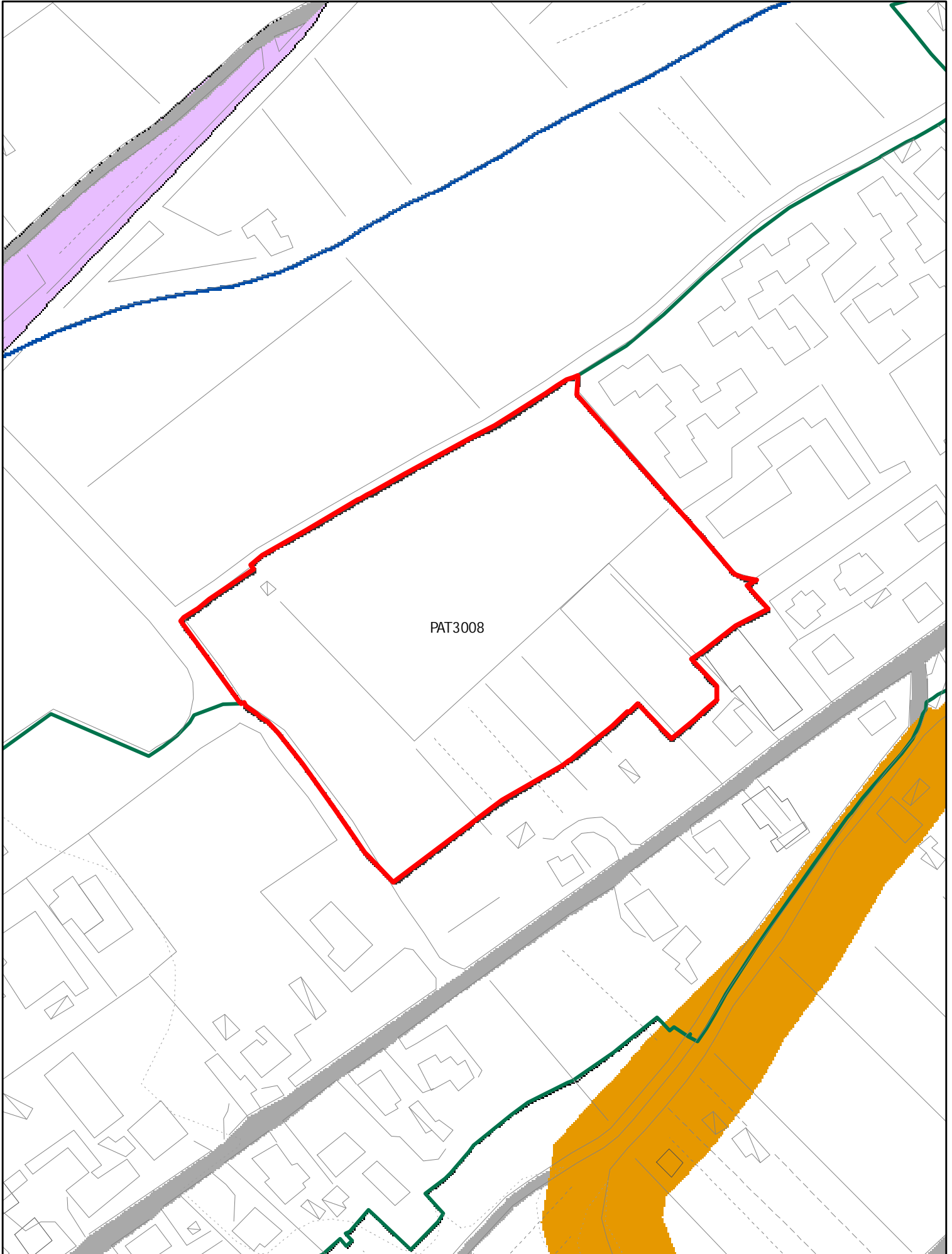

ELEMENTI COSTITUTIVI ANTROPICI

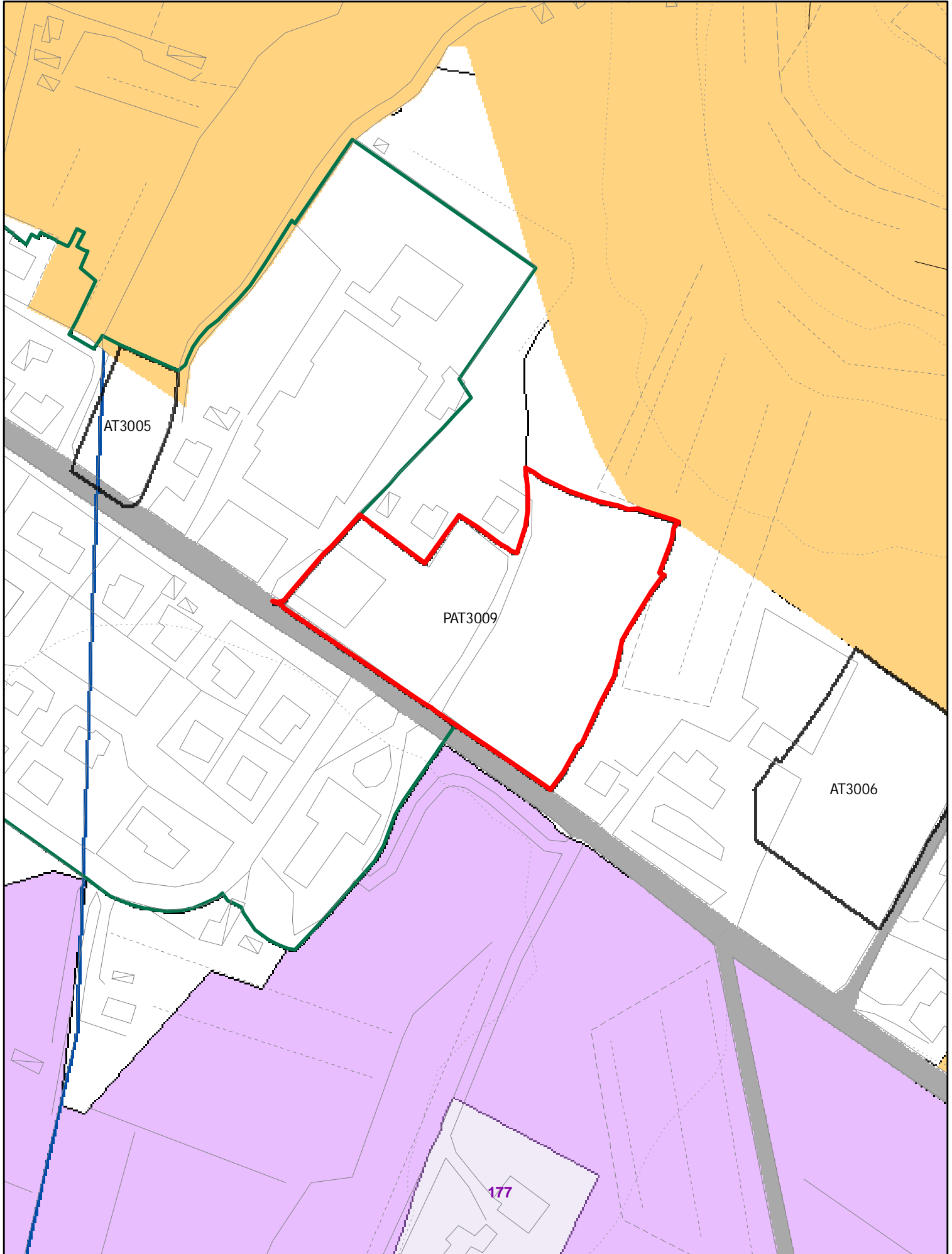

ELEMENTI COSTITUTIVI ANTROPICI

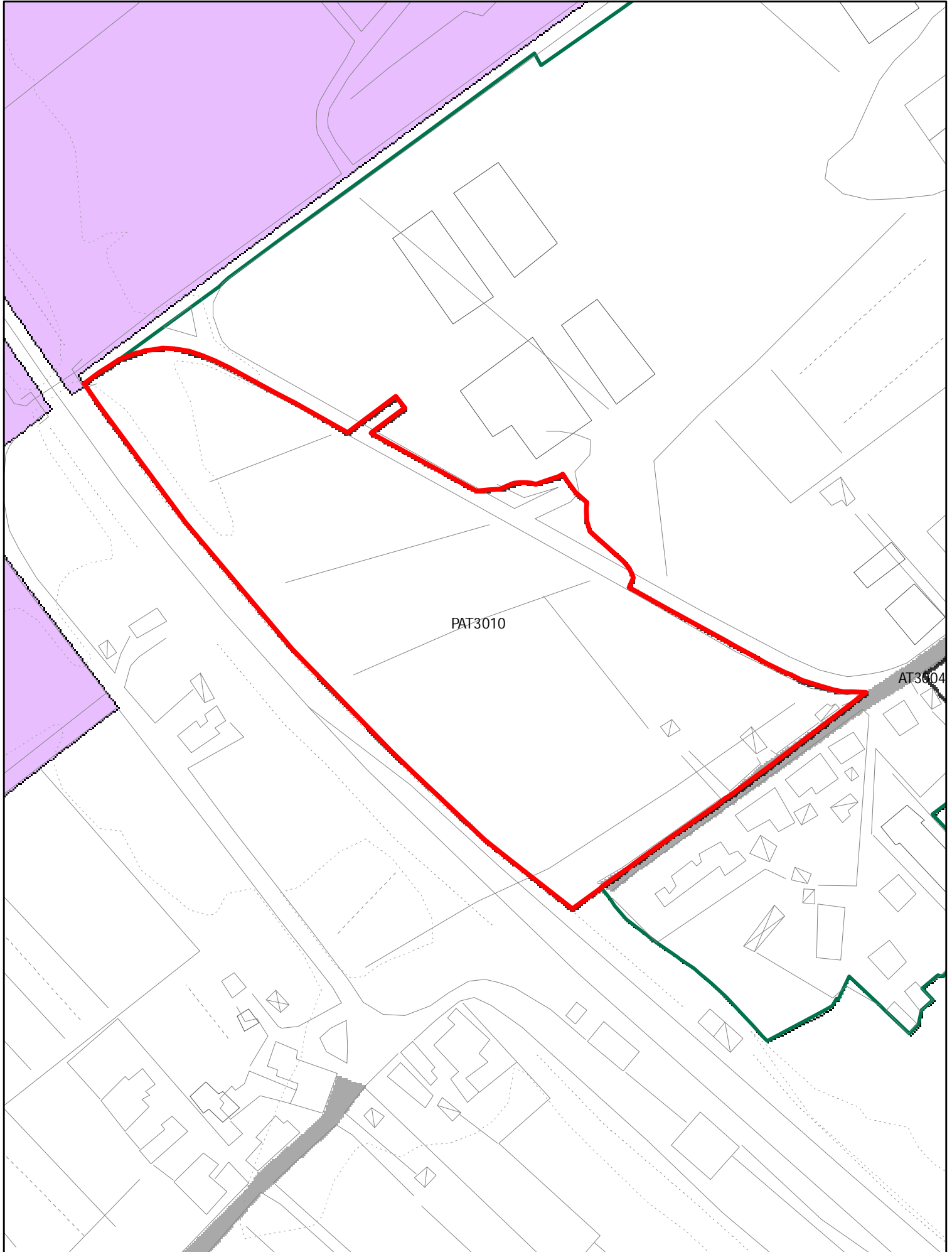

ELEMENTI COSTITUTIVI ANTROPICI

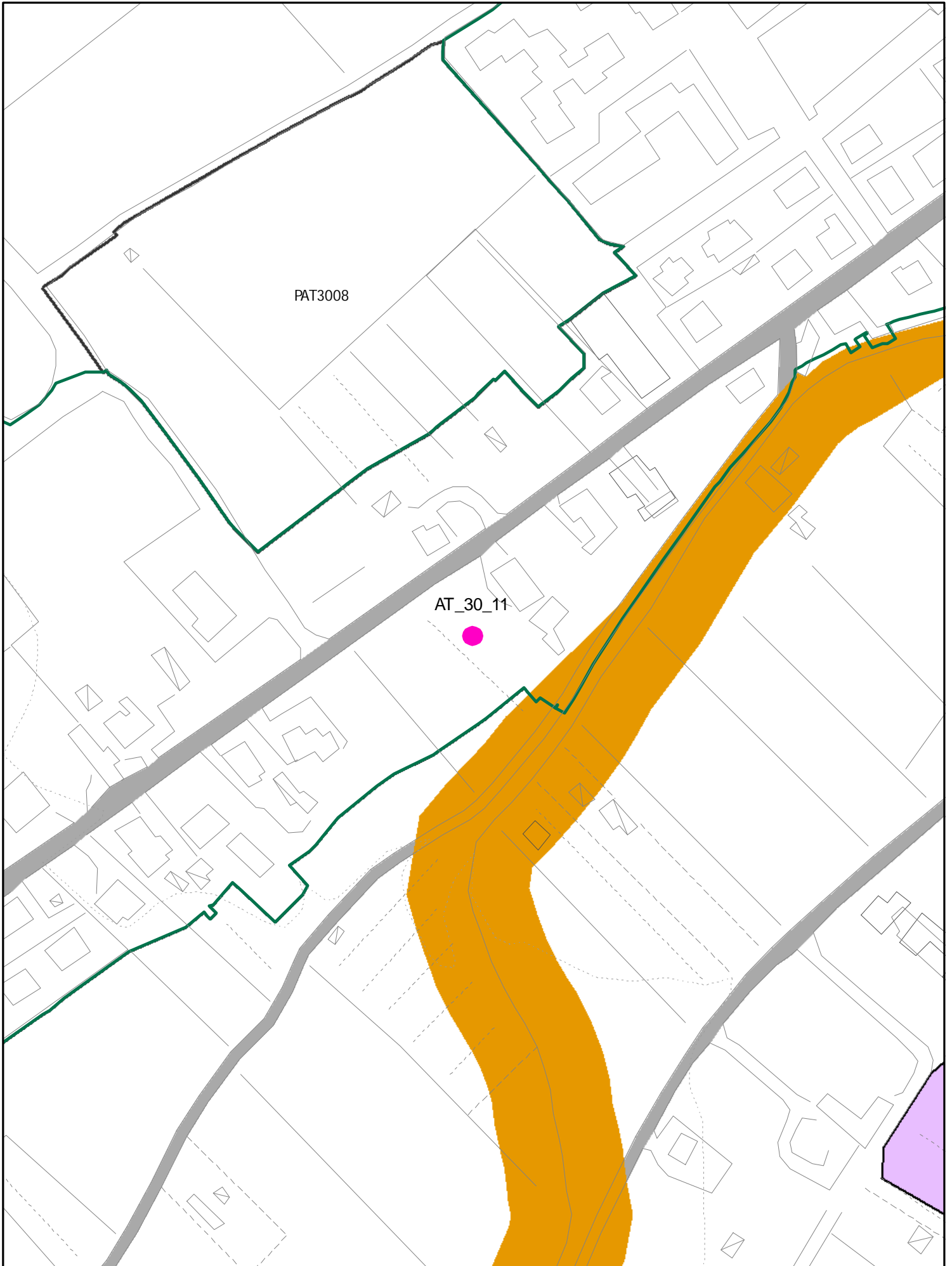



AT 3011

(ATA)

ELEMENTI COSTITUTIVI ANTROPICI

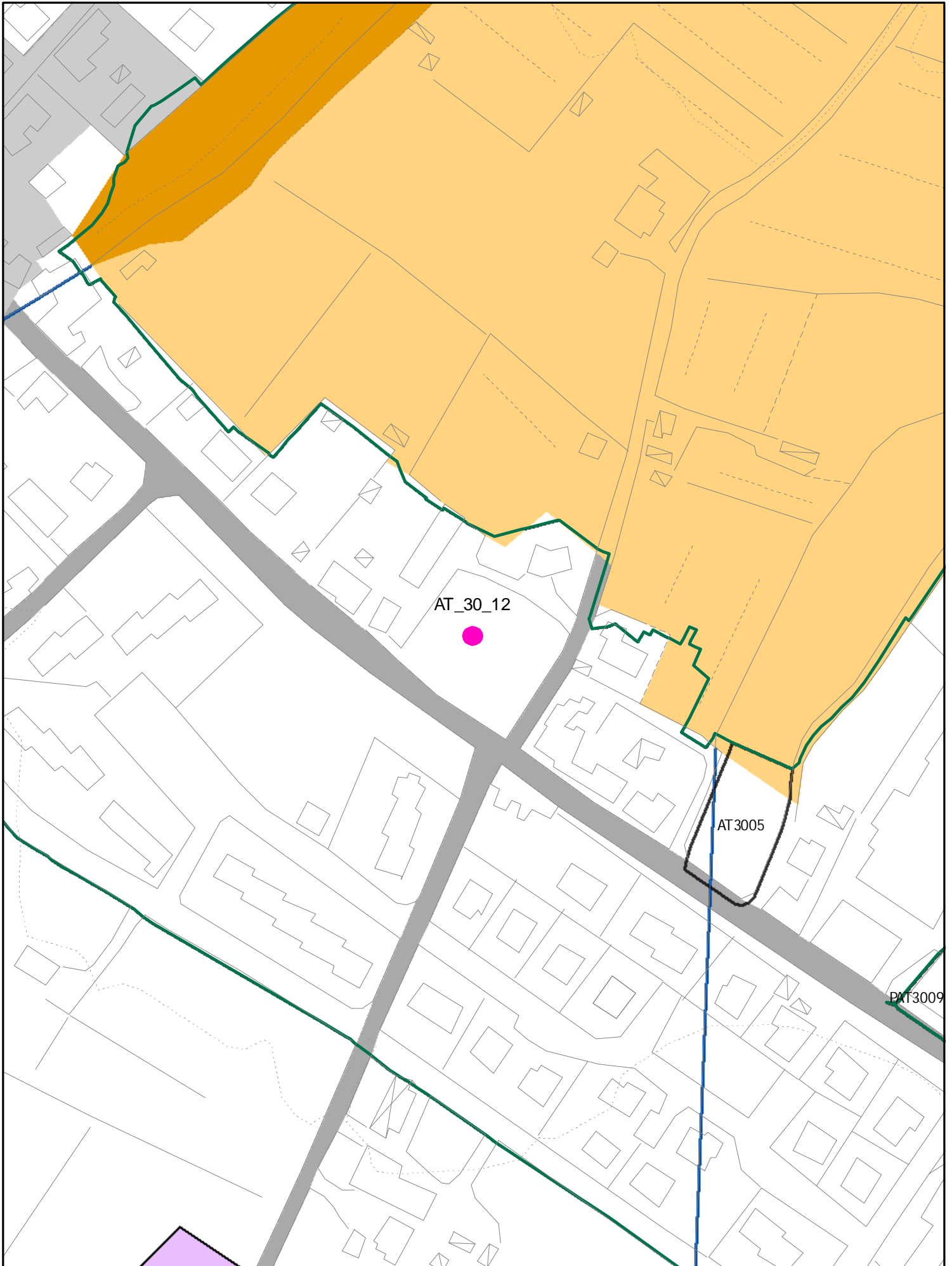

ELEMENTI COSTITUTIVI ANTROPICI

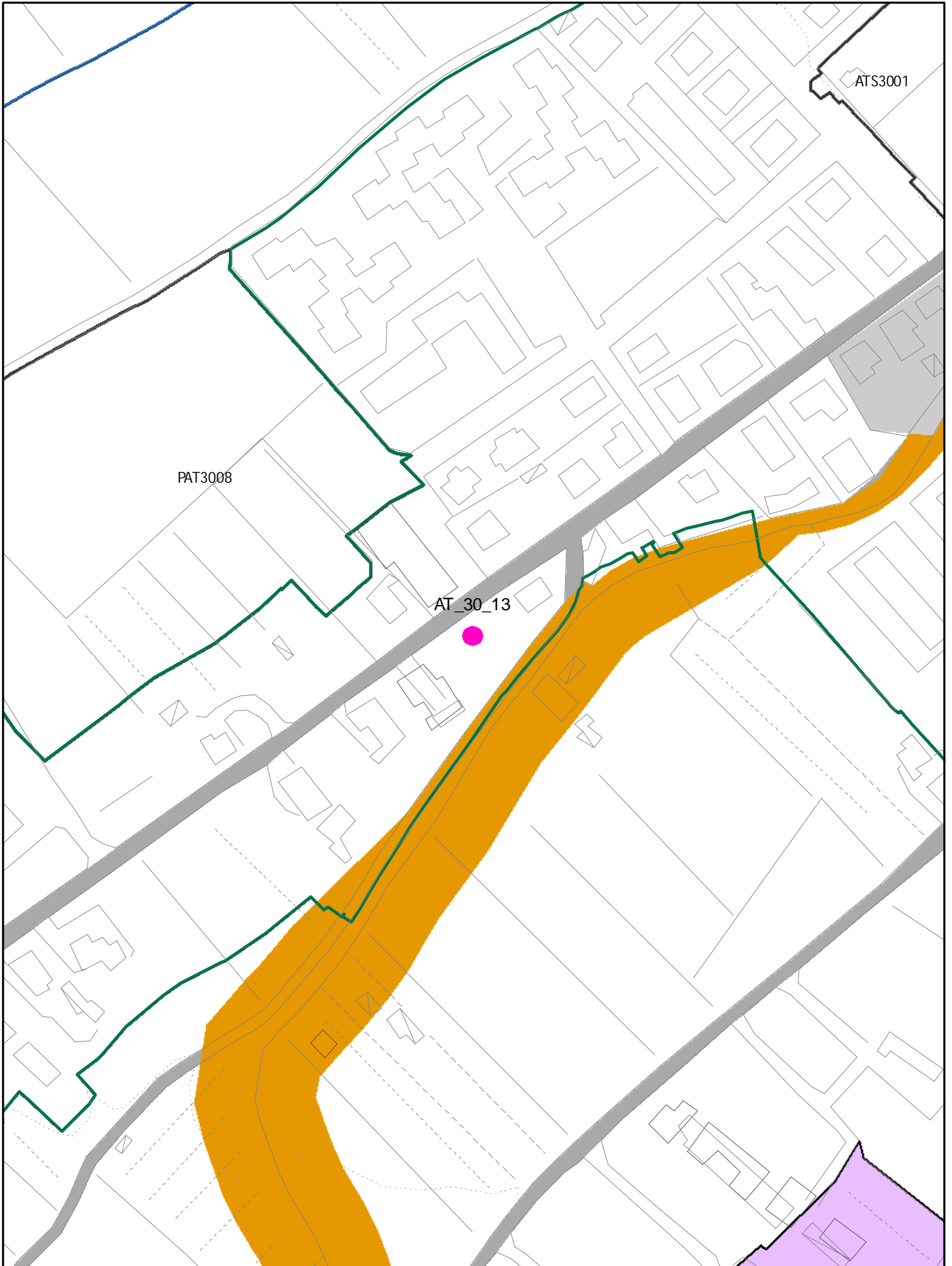

NUOVA AT

SUL : 200 MQ
ALT. MAX : 2 PIANI
P. di COSTR.

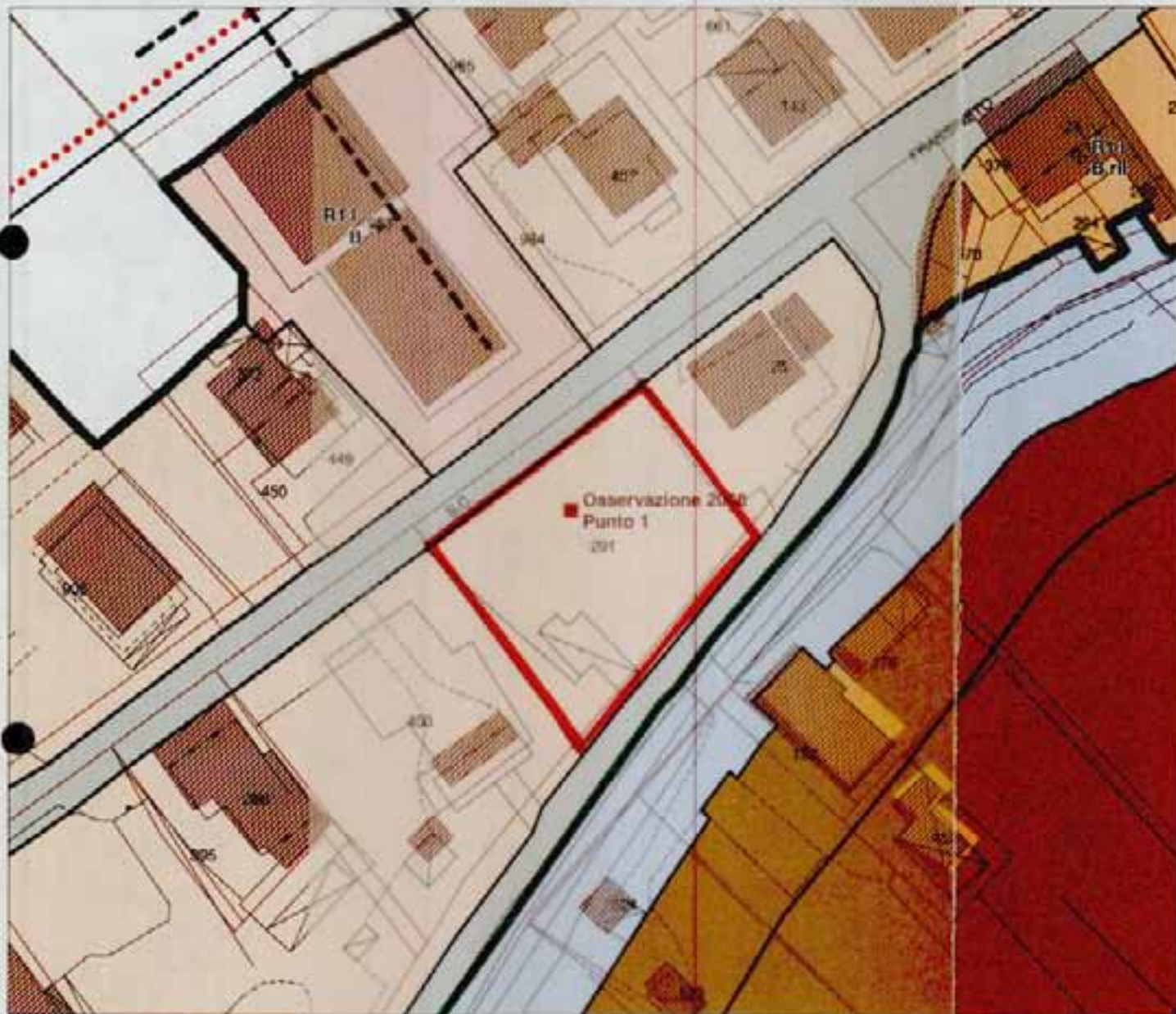

AT 3013

SUL 200 MQ
H max: 2 PIANI
PERMESSO DI COSTRUIRE

ELEMENTI COSTITUTIVI ANTROPICI

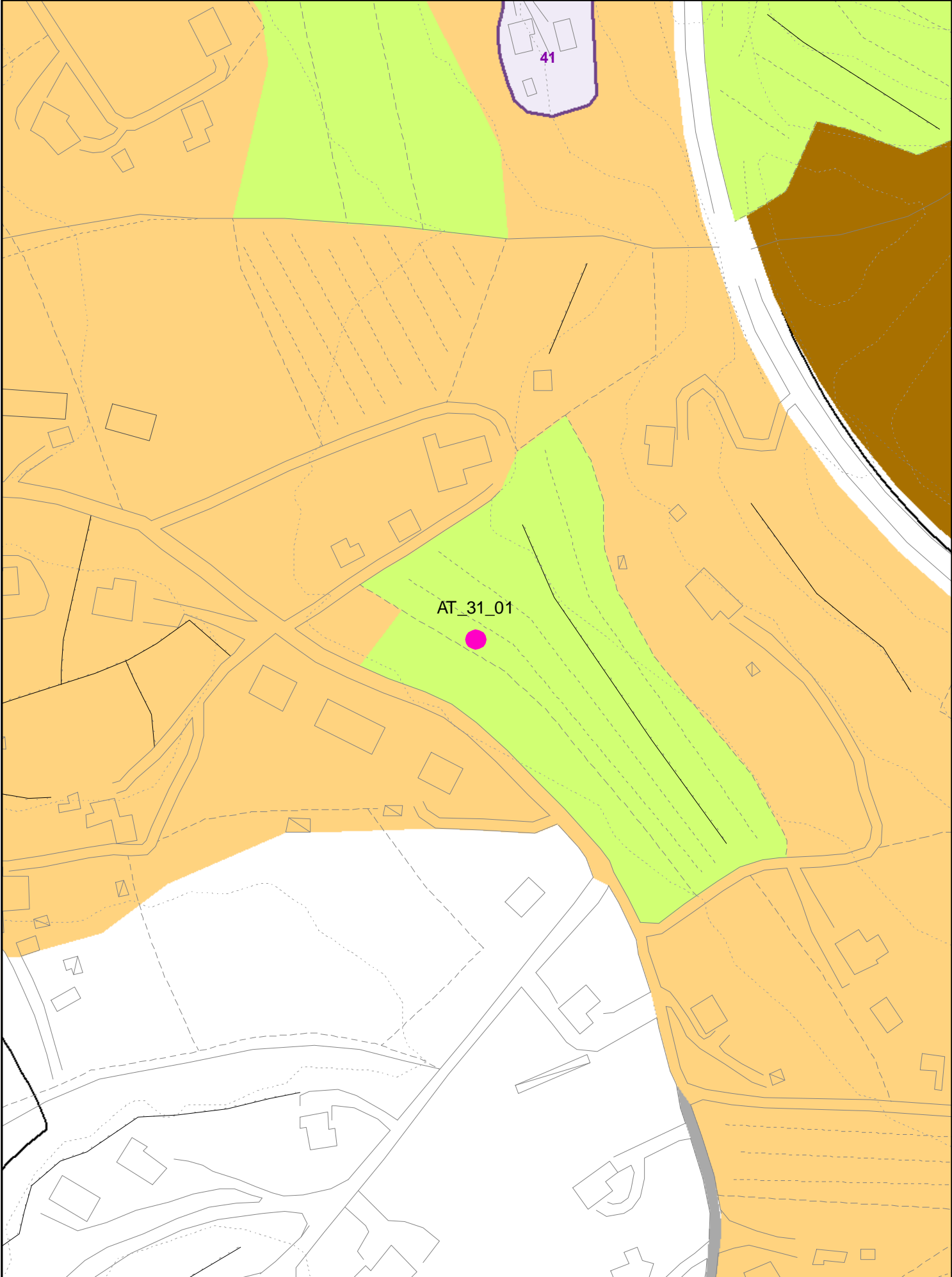



SCALA 1 : 2.000

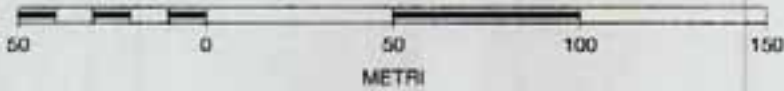

AT 3101

ELEMENTI COSTITUTIVI ANTROPICI

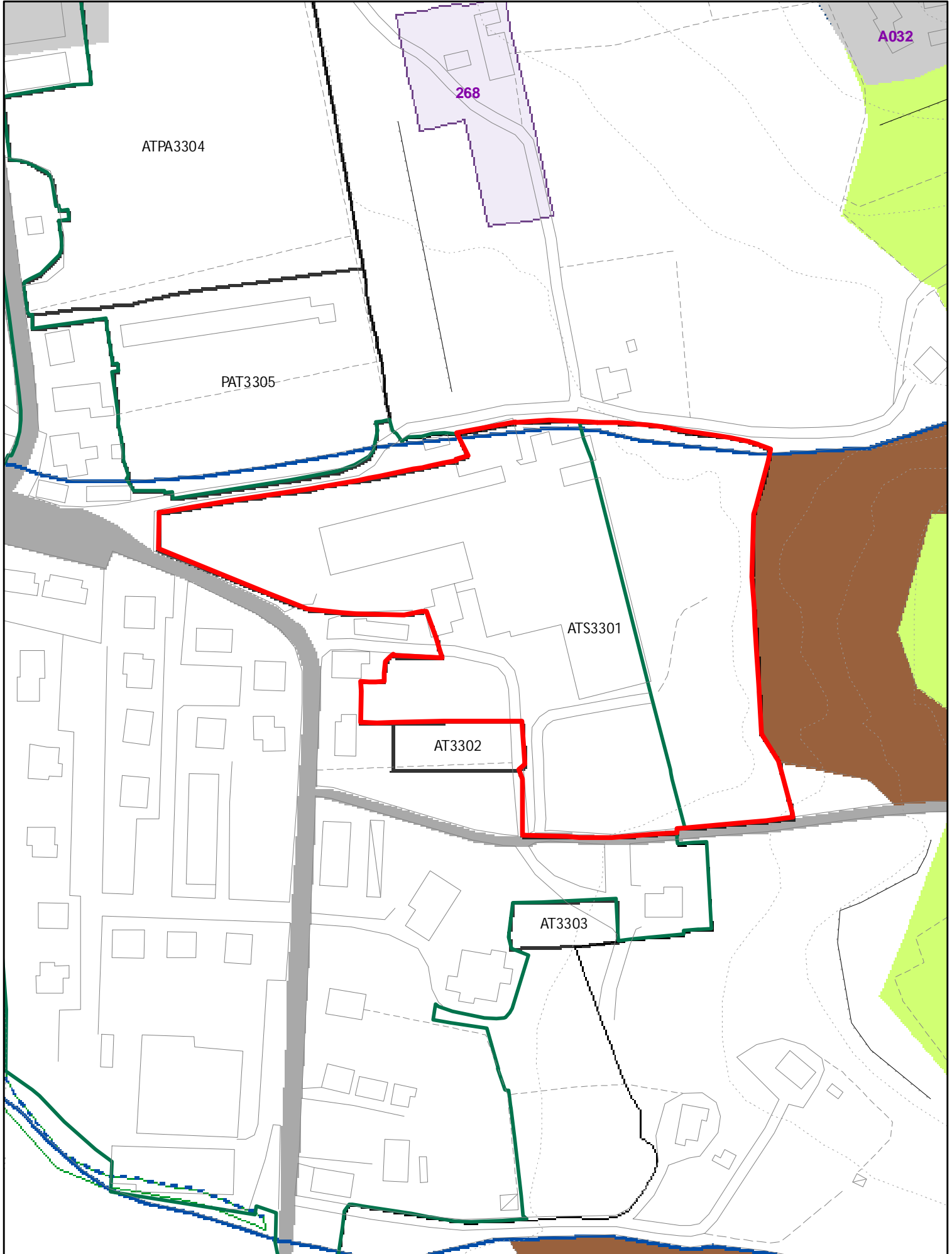

ELEMENTI COSTITUTIVI ANTROPICI

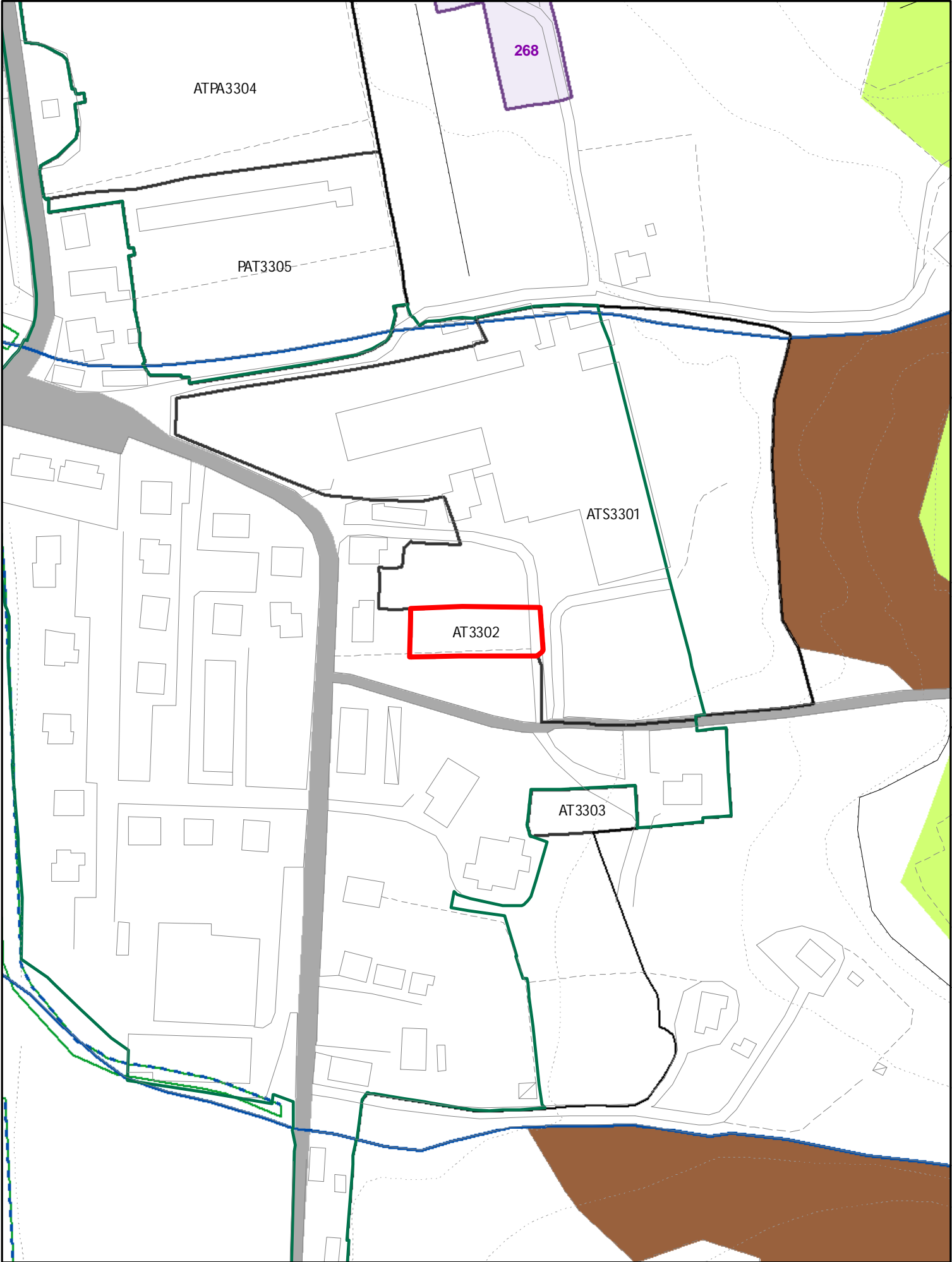

ELEMENTI COSTITUTIVI ANTROPICI

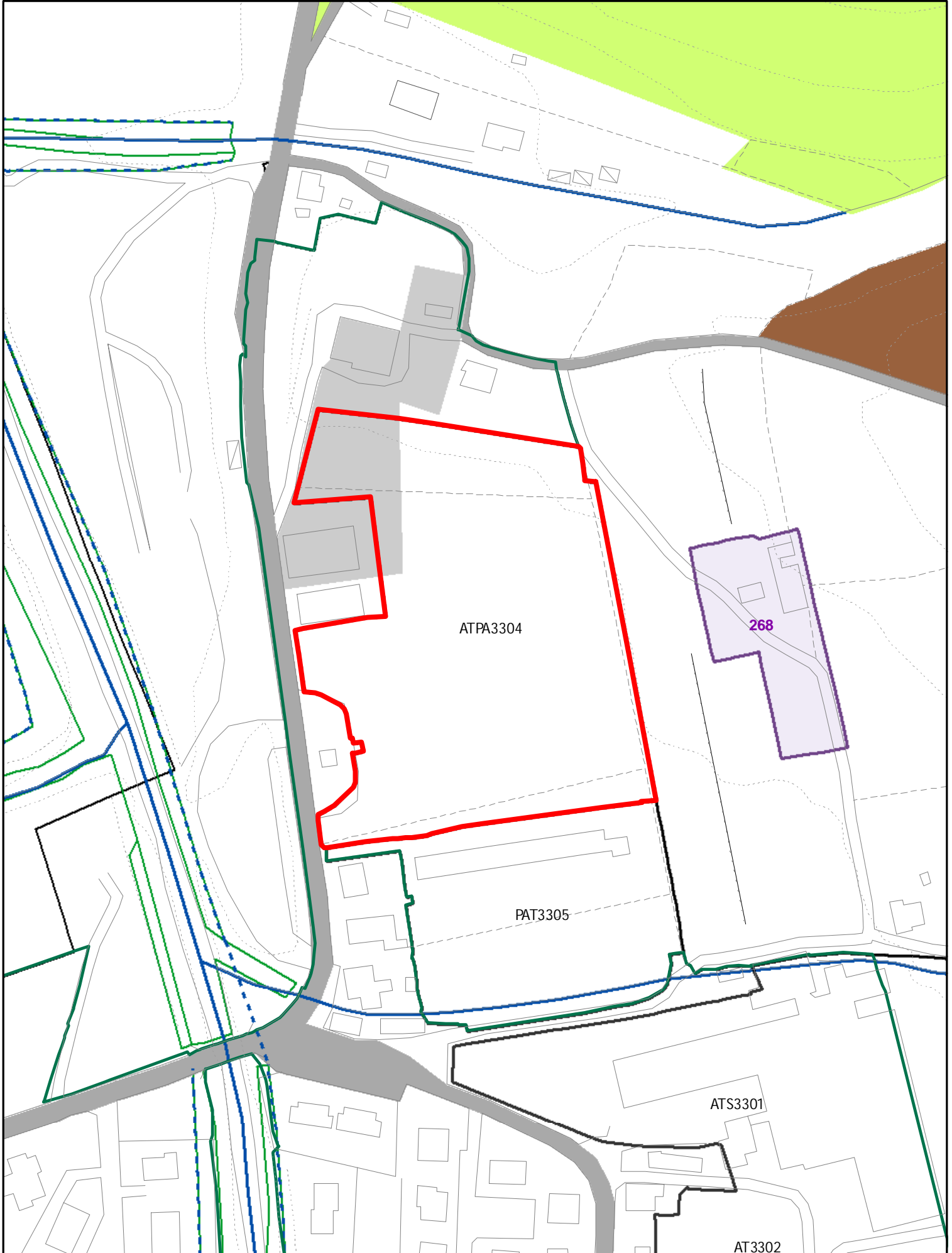

ELEMENTI COSTITUTIVI ANTROPICI

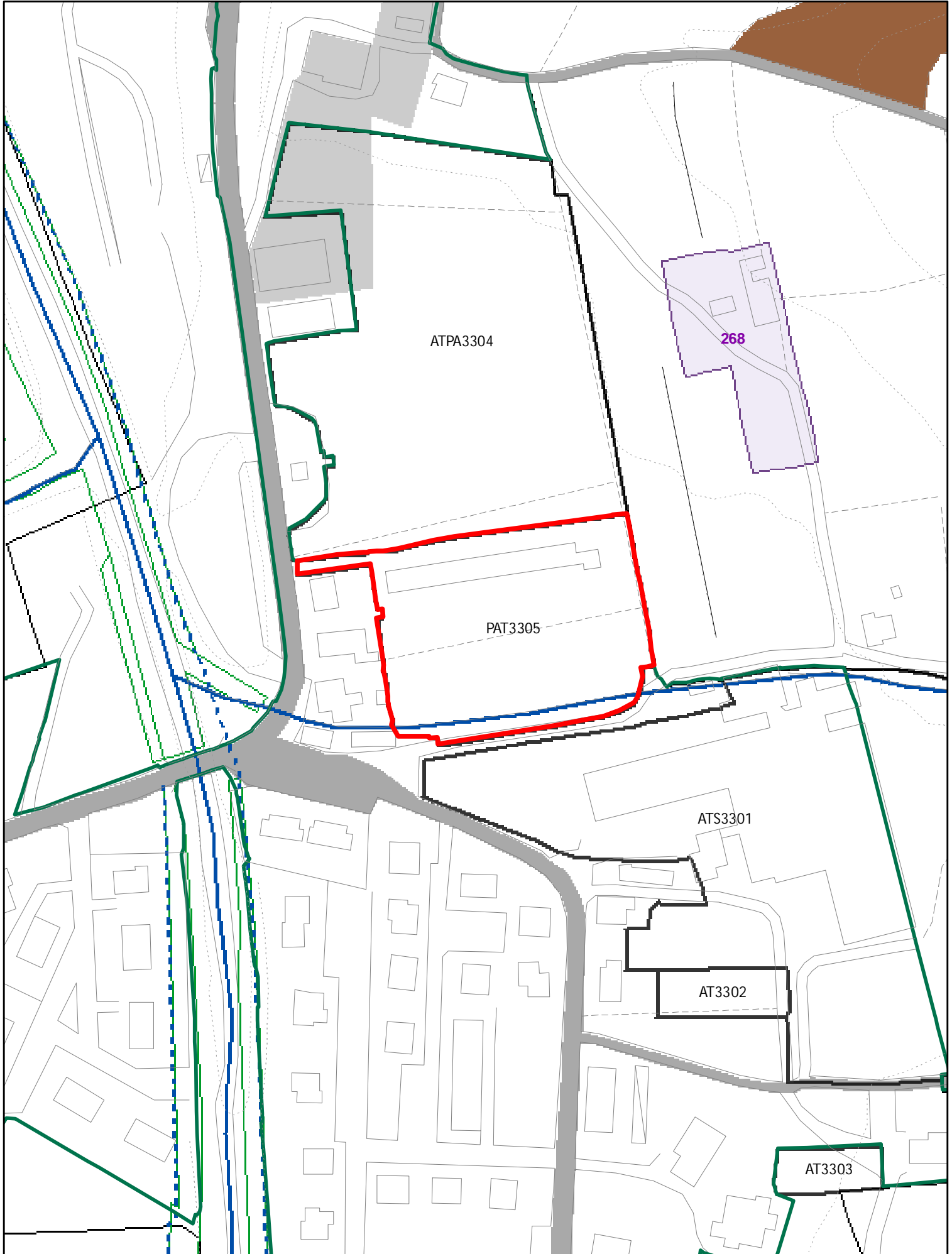

ELEMENTI COSTITUTIVI ANTROPICI

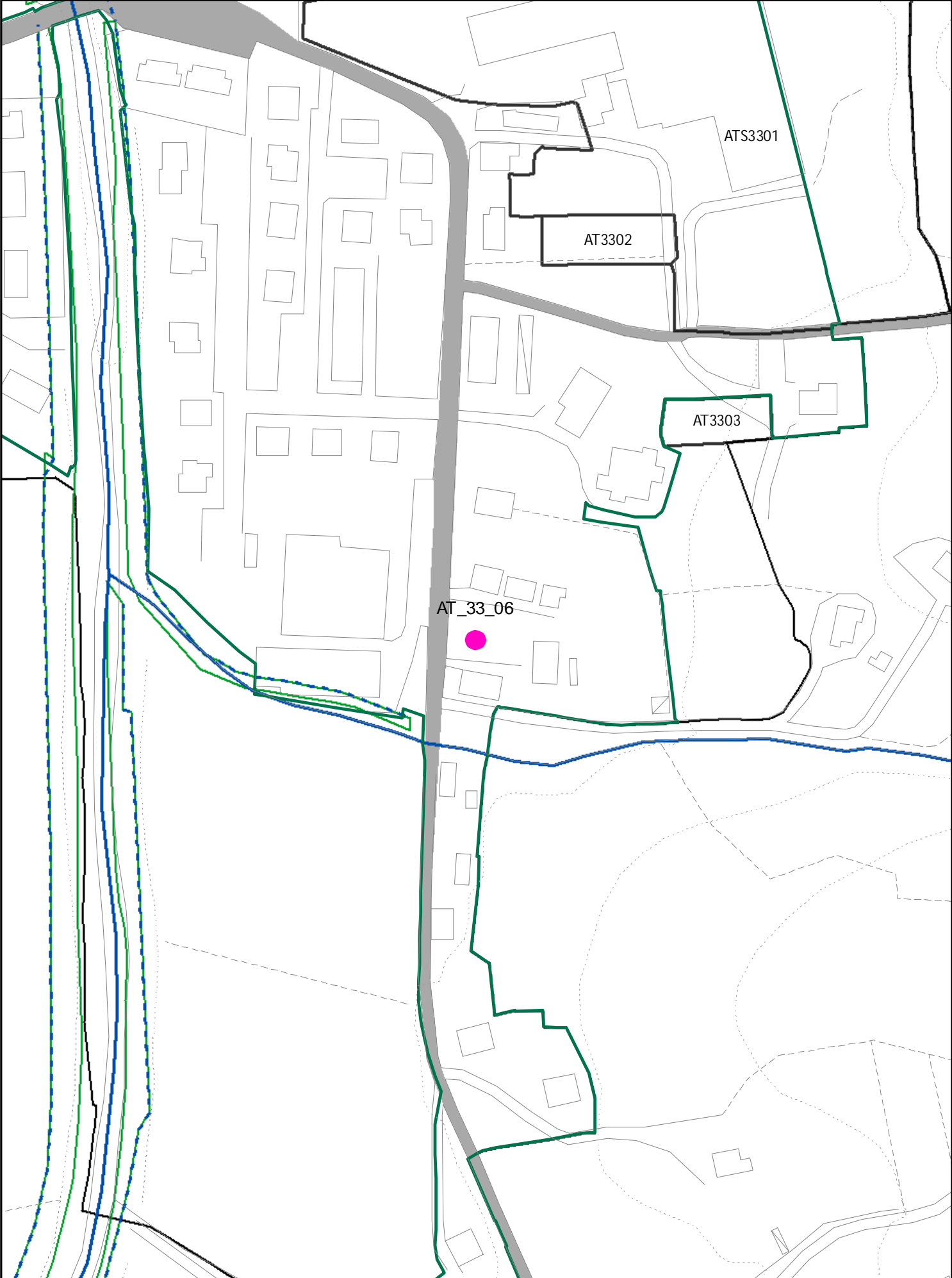

UTOE 33 PALAZZO DEL PERO

NUOVA AT SUL 200MQ RESID.
ALT. MAX: 2 PIANI
P. DI COSTR.

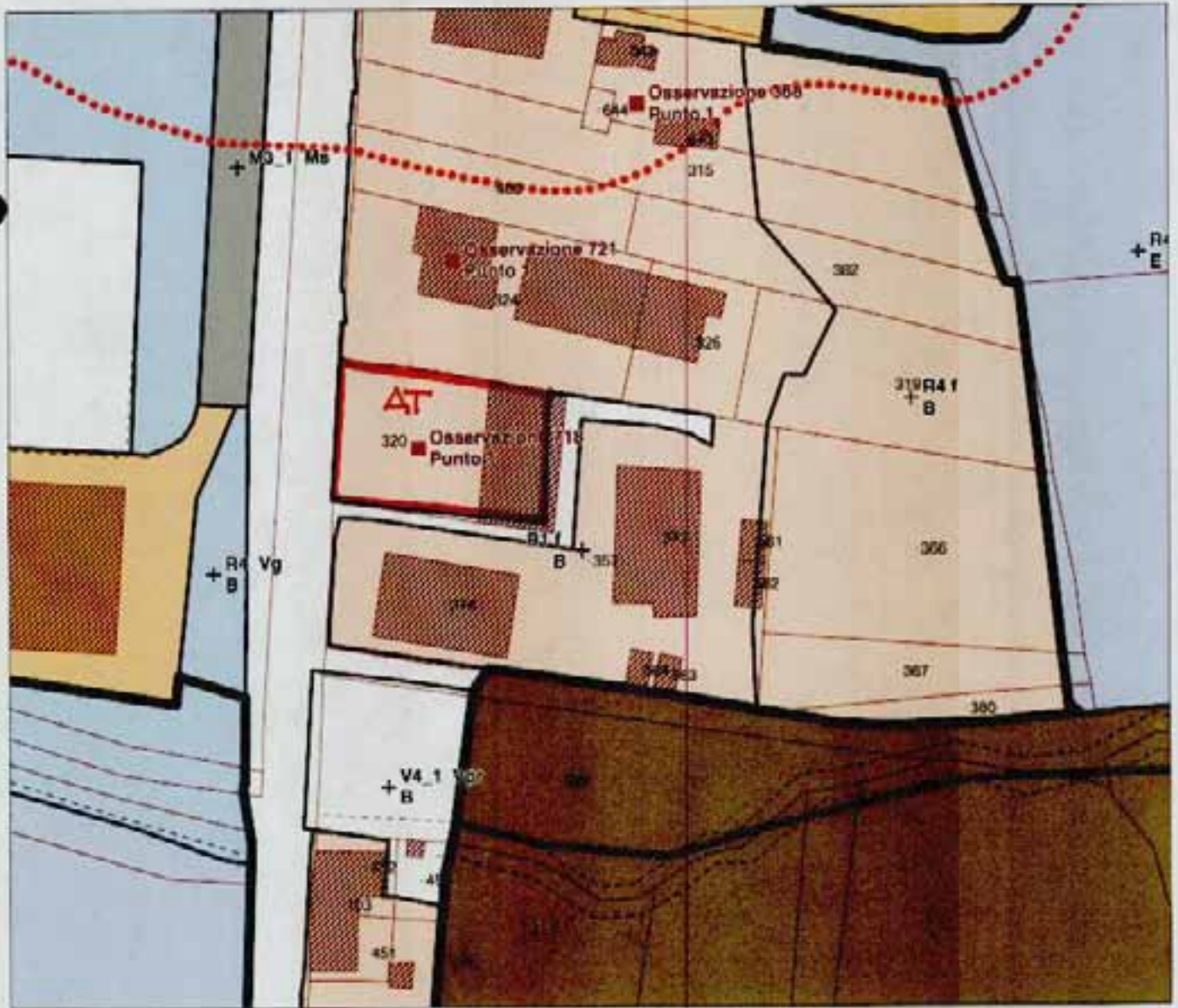

ATA 3306
(ATA)

Regolamento Urbanistico
Comune di Arezzo