



# COMUNE DI AREZZO

Assessorato Urbanistica, Edilizia, Centro Storico

Direzione Servizi per il Territorio

Ufficio Pianificazione Urbanistica

Piano  
Regolatore  
Generale  
2003

Regolamento  
Urbanistico

## Valutazione integrata

Sostenibilità paesistica: elementi costitutivi naturali  
Sez. 3.1

PRG

ID: VAL\_INTEGR\_REV3\_3\_6\_A

VOL.

ALLEGATO 6/a

Adozione:

D.C.C. 181 del 07/11/2009

Approvazione:

D.C.C. 43 del 23/03/2011

---

---

Il Sindaco  
**avv. Giuseppe Fanfani**

L'Assessore  
**Stefano Gasperini**

Direttore Servizi per il Territorio  
**arch. Fabrizio Beoni**

Il Responsabile del Procedimento  
**arch. Marco Carletti**

Direttore Ufficio Edilizia  
**arch. Roberto Calussi**

Il Coordinatore  
**arch. Antonio Mugnai**

I Geologi  
**geol. Fabio Poggi**  
**geol. Massimiliano Rossi**

Coredattore del Regolamento Urbanistico  
**arch. Stefania Rizzotti**

Gruppo di Progettazione "Ufficio di Piano"  
Coordinatore  
**arch. Omero Angeli**

Collaboratori

**arch. Claudia Bresciani, arch. Ilaria Chiosi**  
**arch. Jacopo Corsi, arch. Monica Gnaldi, arch. Elisa Prospero, arch. Giulio Romano**

**dott.ssa Marzia Gioni, geom. Valentina Mazzoni, Franco Mollicchi, dott. Vincenzo Oliva,**  
**arch. Laura Pagliai, arch. Laura Rogialli, Fiorenza Verdelli**

**geom. Luca Andrei, geom. Danilo Badini, ing. Paolo Berlingozzi,**  
**ing. Roberto Bernardini, arch. Paola Bucci, geom. Adria Buricchi, ing. Paolo Frescucci,**  
**geom. Giovanni Galli, arch. Francesca Ghiandai, geom. Barbara Marini,**  
**arch. Antonio Persechino, geom. Gianna Pezzuoli, arch. Antonella Sangalli,**  
**geom. Andrea Scartoni, arch. Enrico Tirabosco, geom. Beatrice Zuccherelli**

Garante dell'informazione  
**dott.ssa Cecilia Agostini**

Consulenti del Regolamento Urbanistico

Sistema Informativo  
**Luca Gentili**

Fattibilità Economica  
**urb. Daniele Rallo**

## AREE DI TRASFORMAZIONE

	COD_AT	ATTUAZIONE
1 1	AT.01.01	ATS
2 2	AT.01.02	ATA
3 3	AT.01.03	ATA
4 4	AT.01.04	PAT
5 5	AT.01.05	PAT
6 6	AT.01.08	ATB
7 1	AT.03.01	ATS
8 2	AT.03.02	ATS
9 3	AT.03.03	ATB
10 4	AT.03.04	ATA
11 5	AT.03.05	PAT
12 6	AT.03.06	PAT
13 1	AT.04.01	ATB
14 2	AT.04.02	ATB
15 3	AT.04.03	ATA
16 4	AT.04.04	ATA
17 5	AT.04.05	ATA
18 6	AT.04.06	AT_PA
19 7	AT.04.07	PAT
20 8	AT.04.08	PAT
21 9	AT.04.09	PAT
22 10	AT.04.11	ATA
23 11	AT.04.12	ATA
24 12	AT.04.13	ATB
25 1	AT.05.01	ATS
26 2	AT.05.02	ATA
27 3	AT.05.03	ATA
28 4	AT.05.04	ATA
29 5	AT.05.05	ATB
30 6	AT.05.06	ATA
31 7	AT.05.07	ATB
32 8	AT.05.08	ATA
33 1	AT.06.02	ATS
34 2	AT.06.03	ATA
35 1	AT.07.01	ATS
36 2	AT.07.02	ATS
37 3	AT.07.03	ATB
38 4	AT.07.04	ATB
39 5	AT.07.05	ATB
40 6	AT.07.06	ATA
41 7	AT.07.07	AT_PA
42 8	AT.07.08	PAT
43 9	AT.07.09	PAT
44 10	AT.07.10	PAT
45 1	AT.08.01	ATS
46 1	AT.09.01	ATC
47 2	AT.09.02	ATA
48 1	AT.10.01	ATA
49 2	AT.10.02	ATA
50 3	AT.10.03	ATS
51 4	AT.10.04	ATA
52 5	AT.10.05	ATA
53 1	AT.11.01	ATS
54 2	AT.11.02	ATB

55	3	AT.11.03	ATC
56	4	AT.11.05	PAT
57	5	AT.11.06	ATB
58	6	AT.11.07	ATA
59	7	AT.11.08	ATA
60	1	AT.12.01	AT_PA
61	1	AT.13.01	ATA
62	2	AT.13.02	ATA
63	3	AT.13.03	AT_PA
64	4	AT.13.04	PAT
65	5	AT.13.05	PAT
66	1	AT.14.01	ATS
67	2	AT.14.02	ATA
68	3	AT.14.03	ATA
69	4	AT.14.04	ATA
70	5	AT.14.05	ATA
71	6	AT.14.06	AT_PA
72	7	AT.14.07	AT_PA
73	8	AT.14.08	AT_PA
74	9	AT.14.09	AT_PA
75	10	AT.14.10	ATA
76	1	AT.15.01	ATS
77	2	AT.15.02	ATB
78	3	AT.15.03	ATA
79	4	AT.15.04	ATA
80	1	AT.17.01	ATS
81	2	AT.17.02	ATS
82	3	AT.17.03	ATB
83	4	AT.17.04	ATB
84	5	AT.17.05	ATB
85	6	AT.17.06	ATA
86	7	AT.17.07	PAT
87	8	AT.17.08	PAT
88	9	AT.17.09	PAT
89	10	AT.17.10	PAT
90	11	AT.17.11	PAT
91	12	AT.17.12	ATA
92	13	AT.17.13	ATA
93	14	AT.17.14	ATC
94	15	AT.17.15	ATB
95	16	AT.17.16	ATA
96	17	AT.17.17	AT_PA
97	1	AT.18.01	AT_PA
98	1	AT.19.01	AT_PA
99	2	AT.19.02	AT_PA
100	1	AT.20.01	ATC
101	2	AT.20.02	ATC
102	3	AT.20.03	PAT
103	4	AT.20.05	ATC
104	5	AT.20.06	ATC
105	1	AT.21.01	ATC
106	2	AT.21.02	AT_PA
107	3	AT.21.03	PAT
108	4	AT.21.05	PAT
109	5	AT.21.06	ATB
110	1	AT.22.01	ATC
111	2	AT.22.02	ATB

112	3	AT.22.03	ATB
113	4	AT.22.04	ATA
114	5	AT.22.05	AT_PA
115	6	AT.22.06	AT_PA
116	1	AT.23.02	ATC
117	2	AT.23.03	ATC
118	3	AT.23.04	ATC
119	4	AT.23.05	ATB
120	5	AT.23.06	ATA
121	6	AT.23.07	ATA
122	7	AT.23.08	ATA
123	8	AT.23.09	AT_PA
124	1	AT.24.01	ATB
125	2	AT.24.02	ATA
126	3	AT.24.03	AT_PA
127	4	AT.24.04	ATA
128	1	AT.25.01	ATS
129	2	AT.25.02	ATB
130	3	AT.25.03	ATB
131	4	AT.25.04	ATA
132	5	AT.25.05	ATA
133	1	AT.26.01	ATS
134	2	AT.26.02	ATC
135	3	AT.26.03	ATA
136	1	AT.27.01	ATS
137	2	AT.27.02	ATA
138	3	AT.27.04	ATA
139	4	AT.27.05	ATA
140	5	AT.27.06	ATB
141	1	AT.28.01	ATS
142	2	AT.28.02	ATA
143	3	AT.28.03	ATA
144	4	AT.28.04	ATA
145	5	AT.28.05	PAT
146	6	AT.28.06	ATA
147	7	AT.28.07	ATA
148	1	AT.29.01	ATS
149	2	AT.29.02	ATC
150	3	AT.29.03	ATB
151	4	AT.29.04	PAT
152	5	AT.29.05	ATA
153	1	AT.30.01	ATS
154	2	AT.30.02	ATB
155	3	AT.30.03	ATB
156	4	AT.30.04	ATA
157	5	AT.30.05	ATA
158	6	AT.30.06	ATA
159	7	AT.30.07	AT_PA
160	8	AT.30.08	PAT
161	9	AT.30.09	PAT
162	10	AT.30.10	PAT
163	11	AT.30.11	ATA
164	12	AT.30.12	ATB
165	13	AT.30.13	ATA
166	1	AT.31.01	AT_PA
167	1	AT.33.01	ATS
168	2	AT.33.02	ATA

169 3	AT.33.04	AT_PA
170 4	AT.33.05	PAT
171 5	AT.33.06	ATA

# ELEMENTI COSTITUTIVI NATURALI

 EDIFICI SCHEDATI

 NUCLEI STORICI

 archi\_idrici

 argini

## **str\_ecc\_ril**

 VAL. ECCEZIONALE

 VAL. RILEVANTE

 geotopi polygon

## **BOSCHI**

 B

 BP

 AP\_RNP

## **sir\_2004**

 Bosco di Sargiano

 Brughiere dell'Alpe di Poti

 Monte Dogana

 Ponte a Buriano e Penna

 Valle dell'Inferno e Bandella

## **AP\_ANPIL**

 BOSCO DI SARGIANO

# ELEMENTI COSTITUTIVI NATURALI

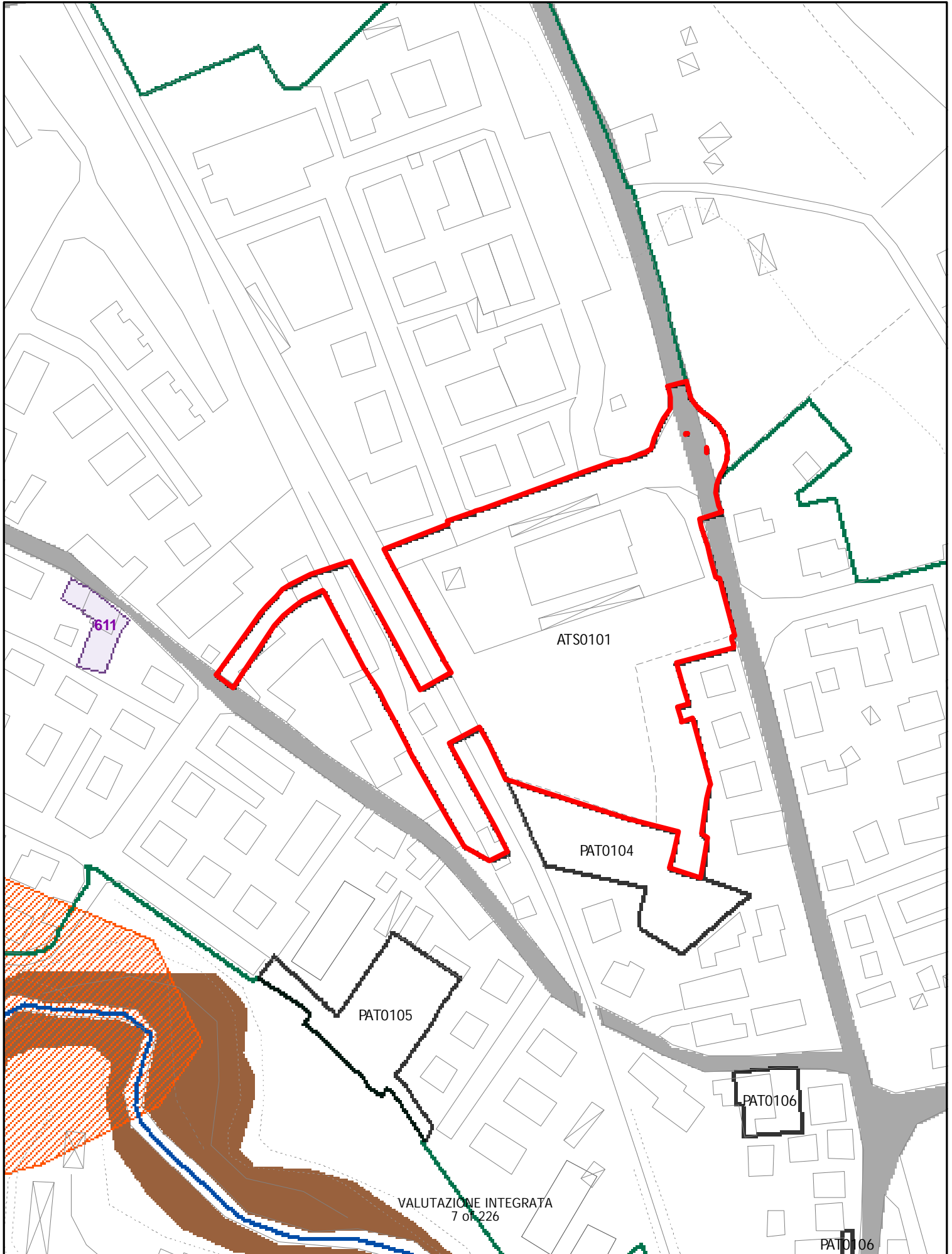



# ELEMENTI COSTITUTIVI NATURALI

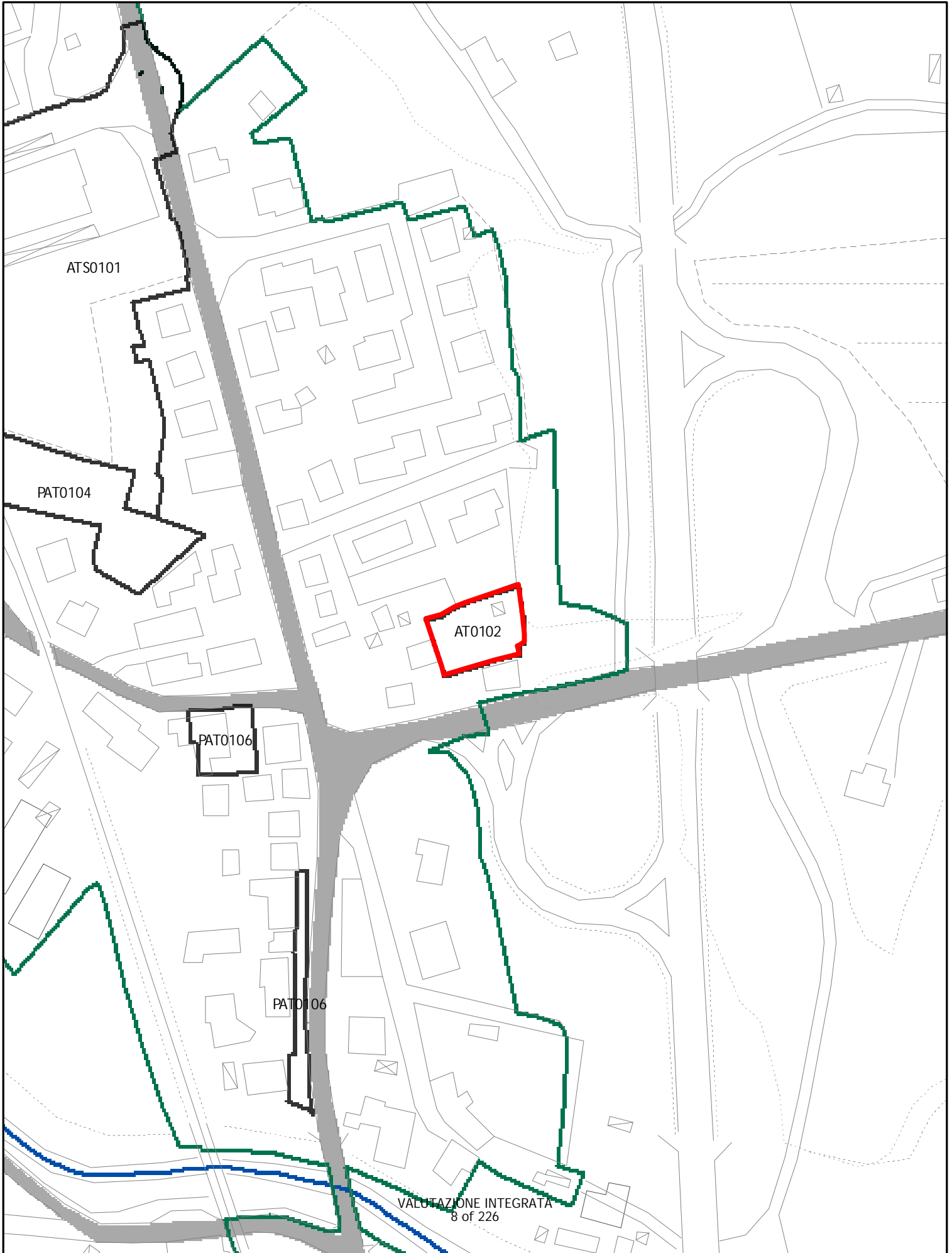

# ELEMENTI COSTITUTIVI NATURALI

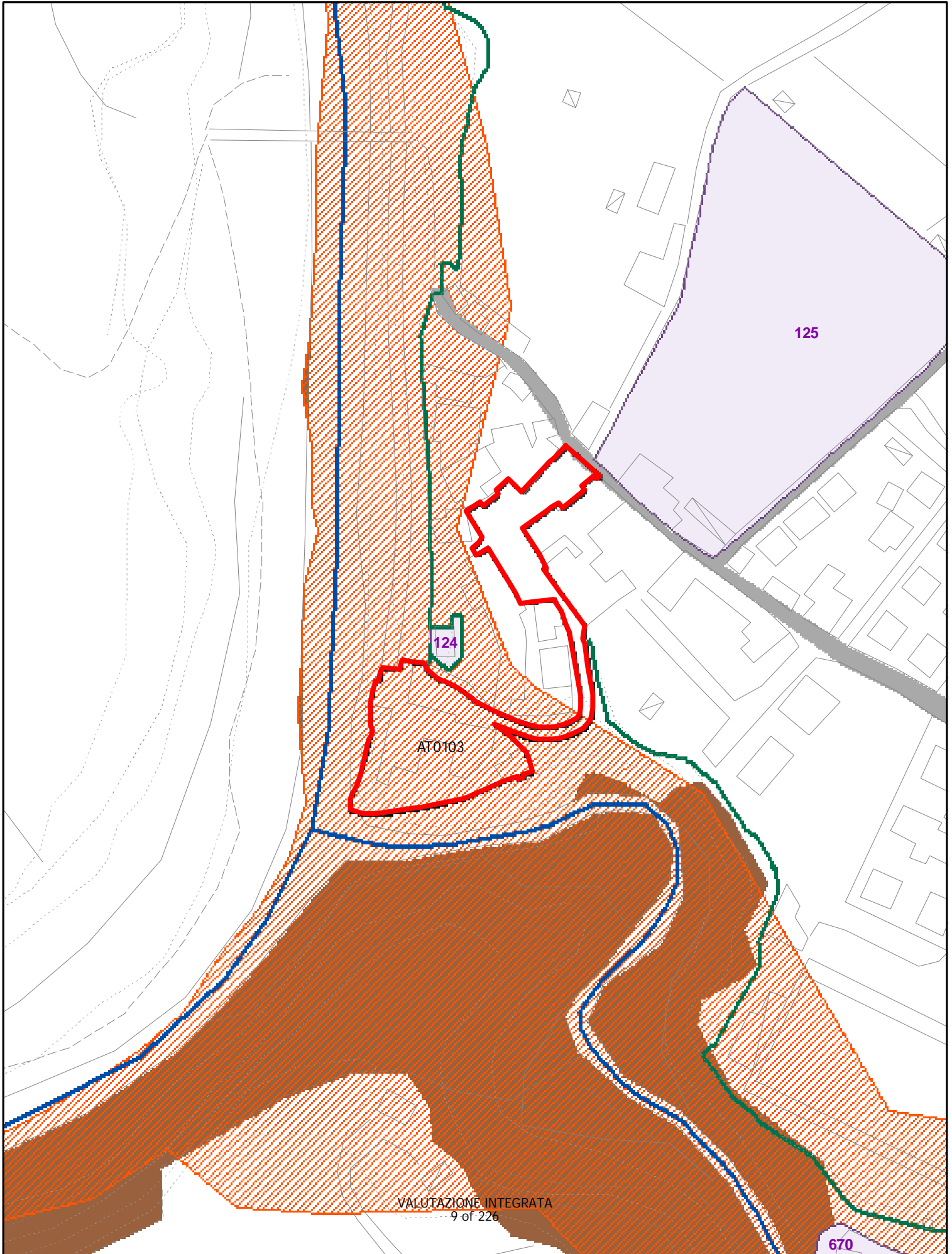

# ELEMENTI COSTITUTIVI NATURALI

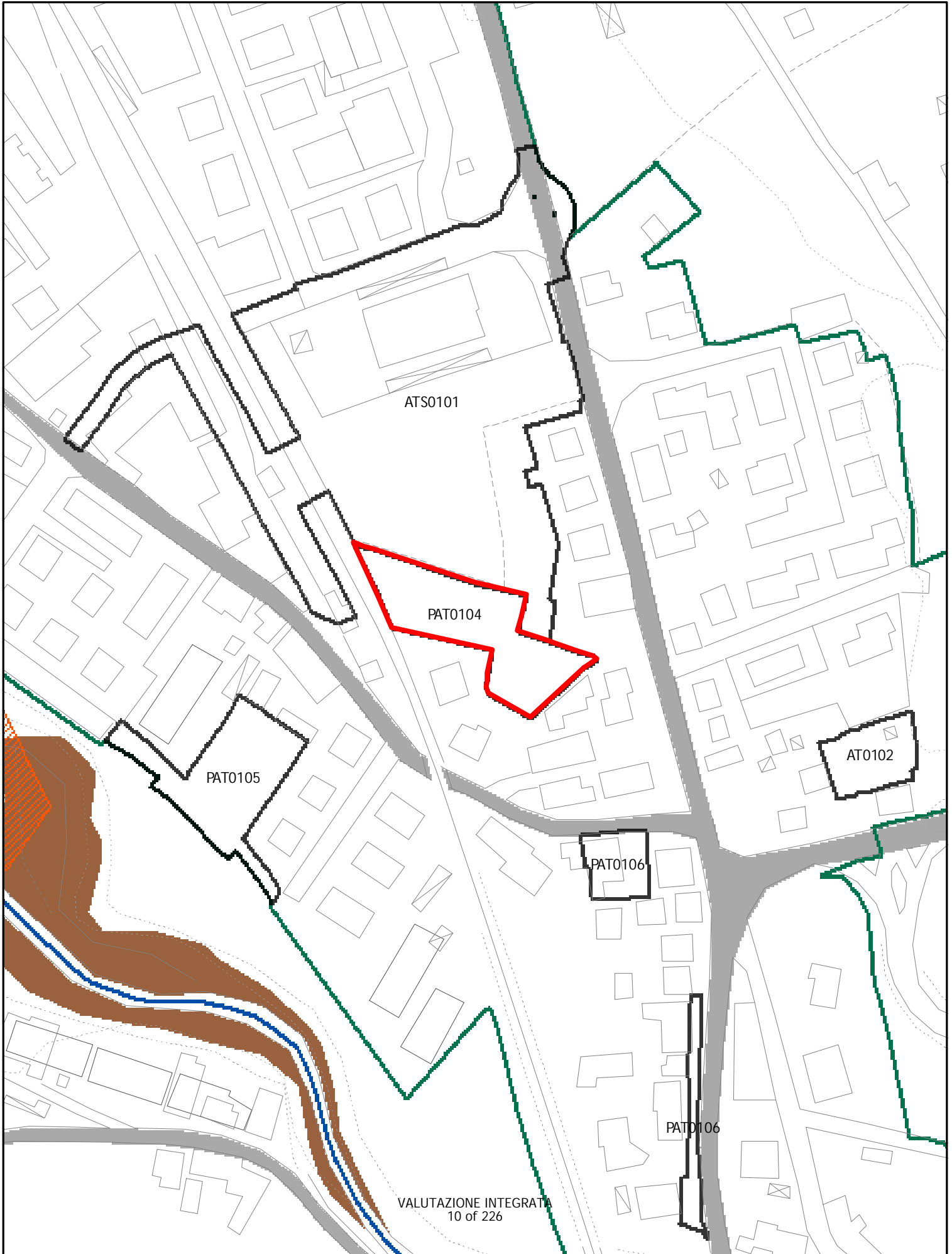

# ELEMENTI COSTITUTIVI NATURALI

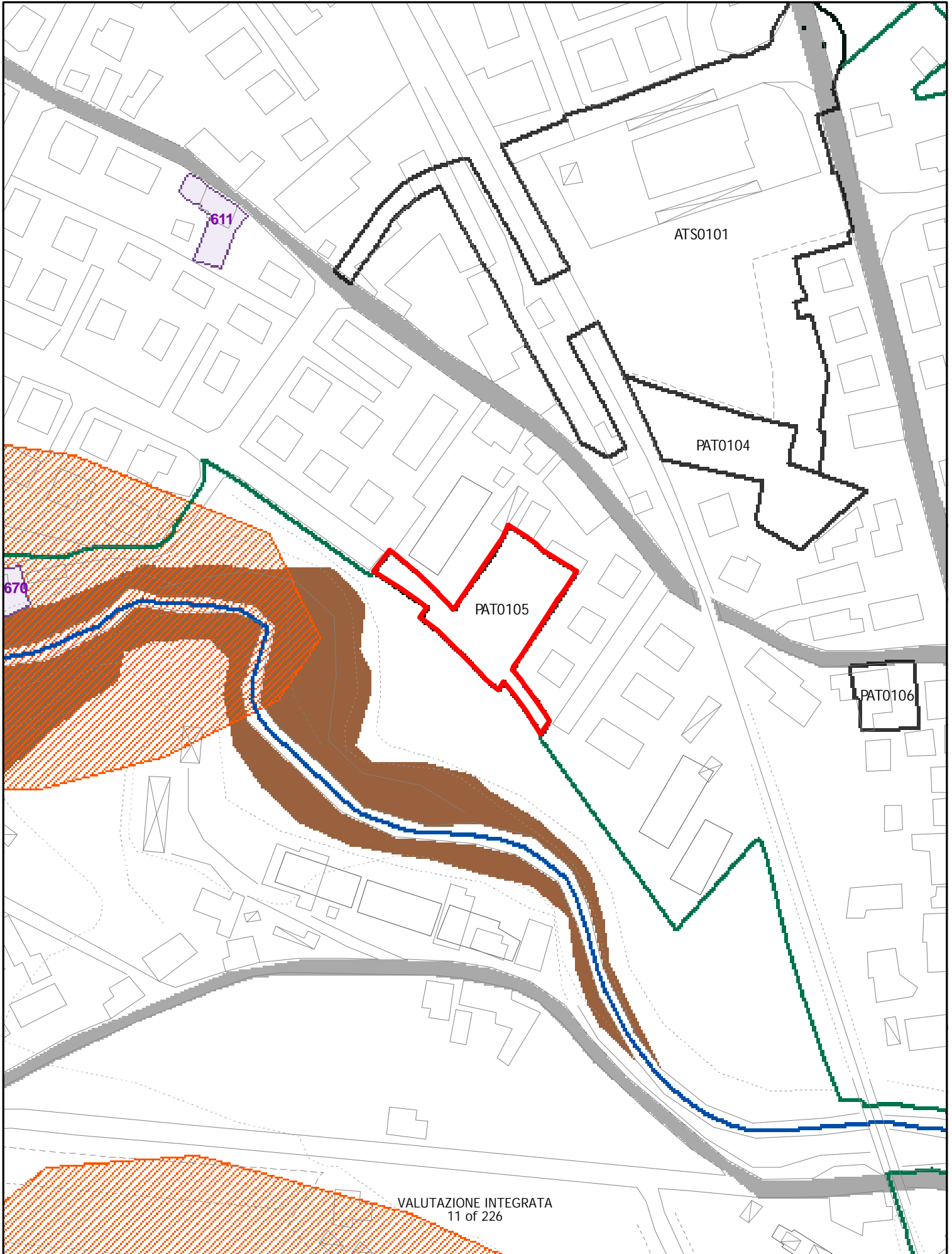

# ELEMENTI COSTITUTIVI NATURALI

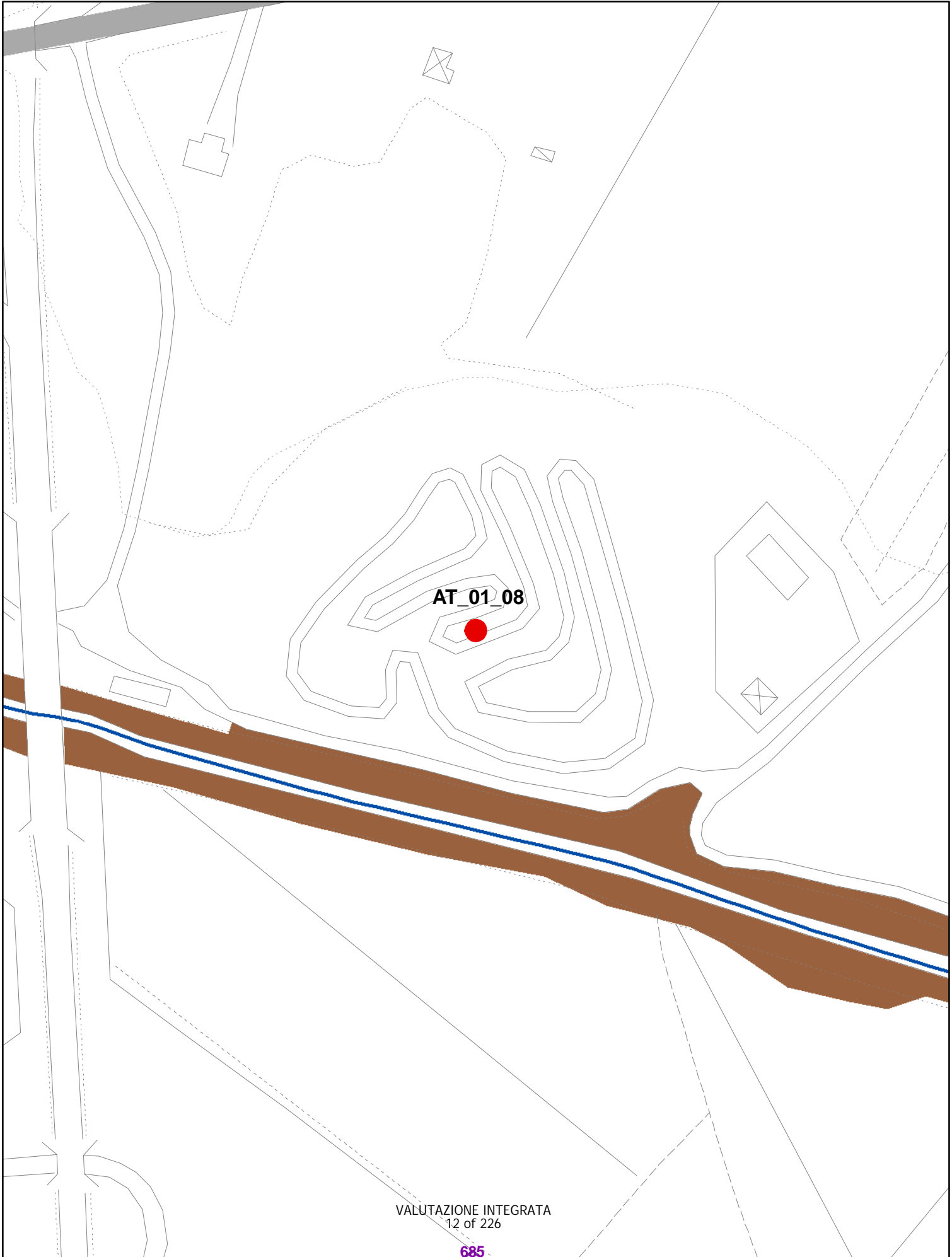

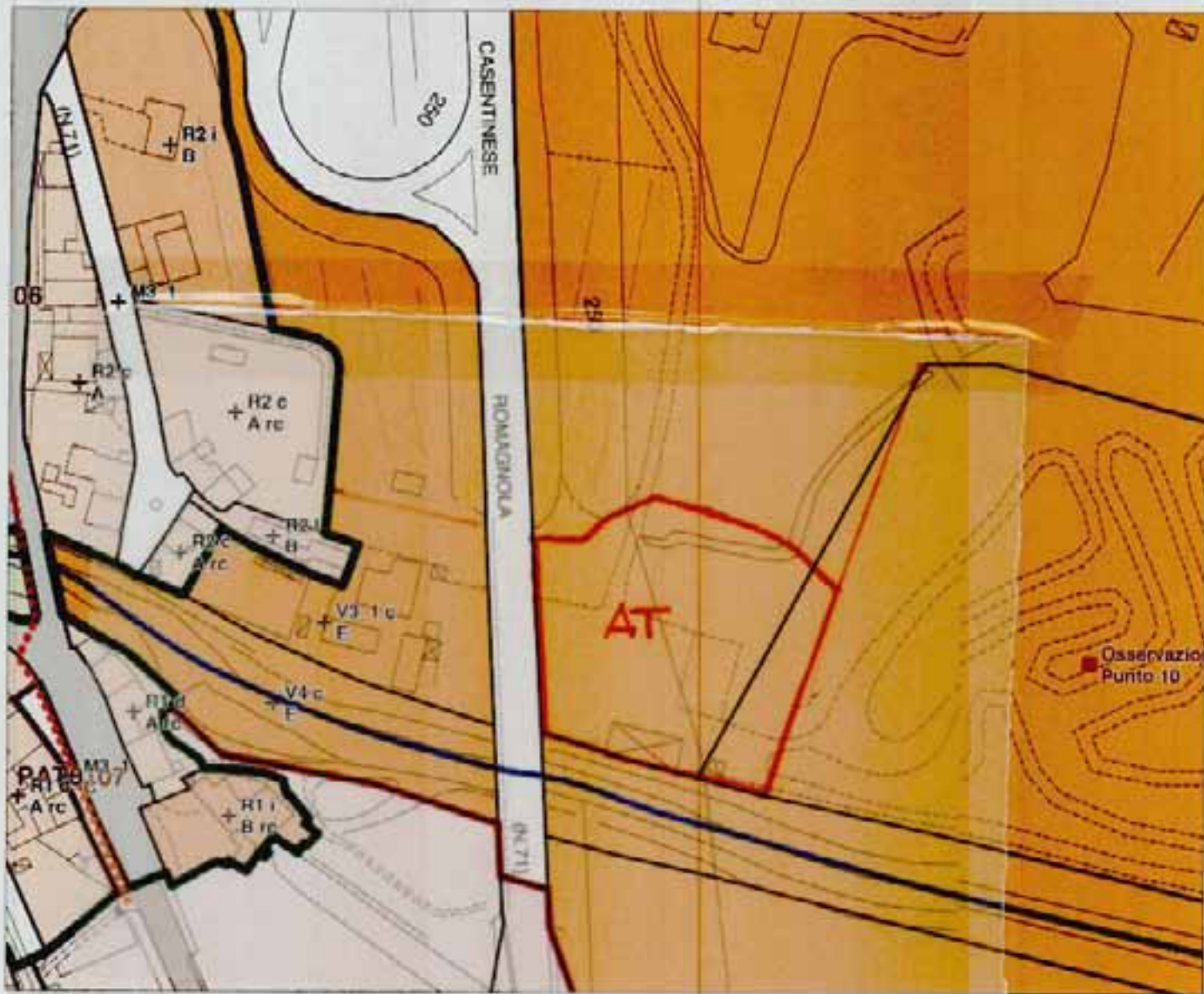

NUOVA AT PER  
AREA SPORTIVA  
AT0108

# ELEMENTI COSTITUTIVI NATURALI

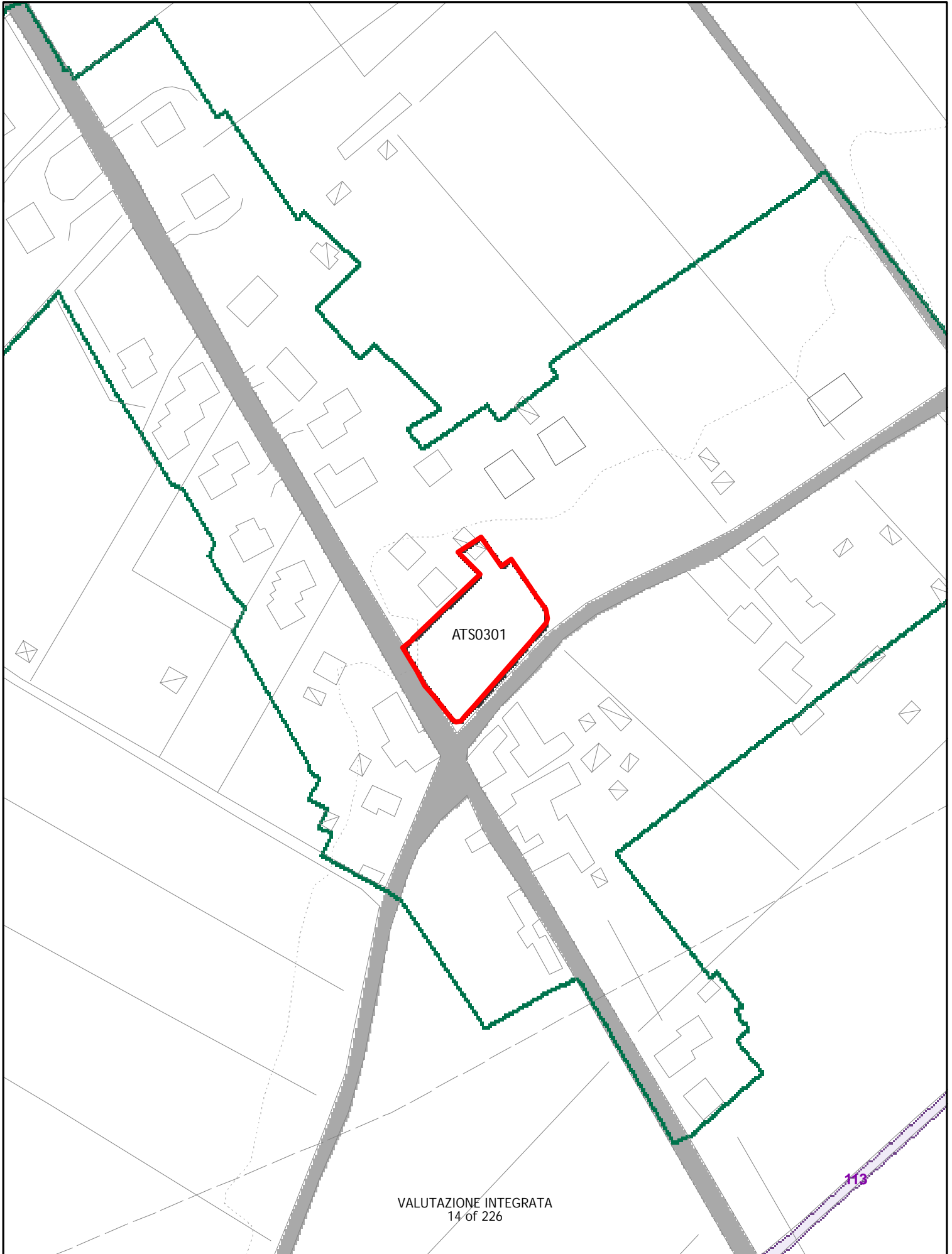

# ELEMENTI COSTITUTIVI NATURALI

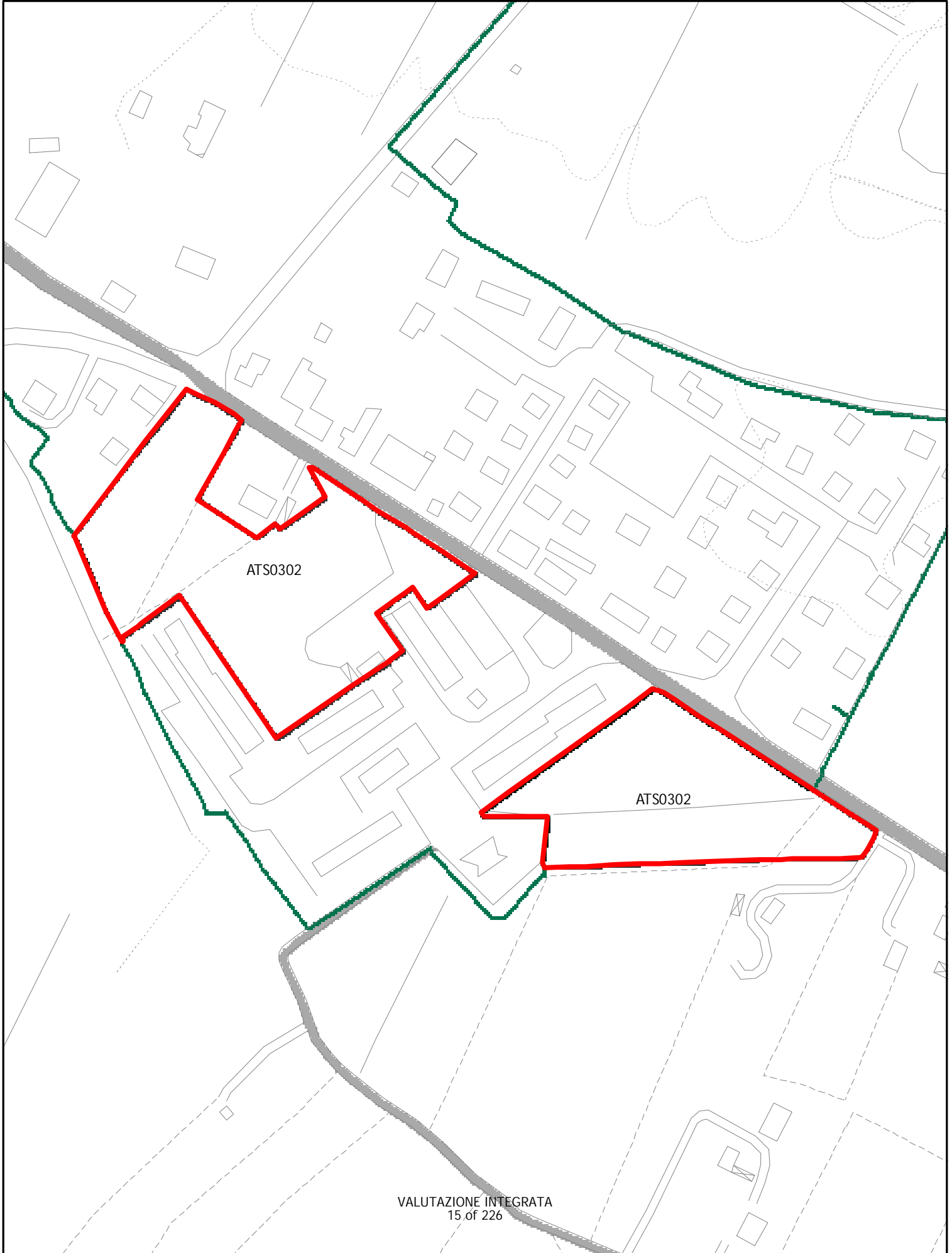



# ELEMENTI COSTITUTIVI NATURALI



AT0303

# ELEMENTI COSTITUTIVI NATURALI

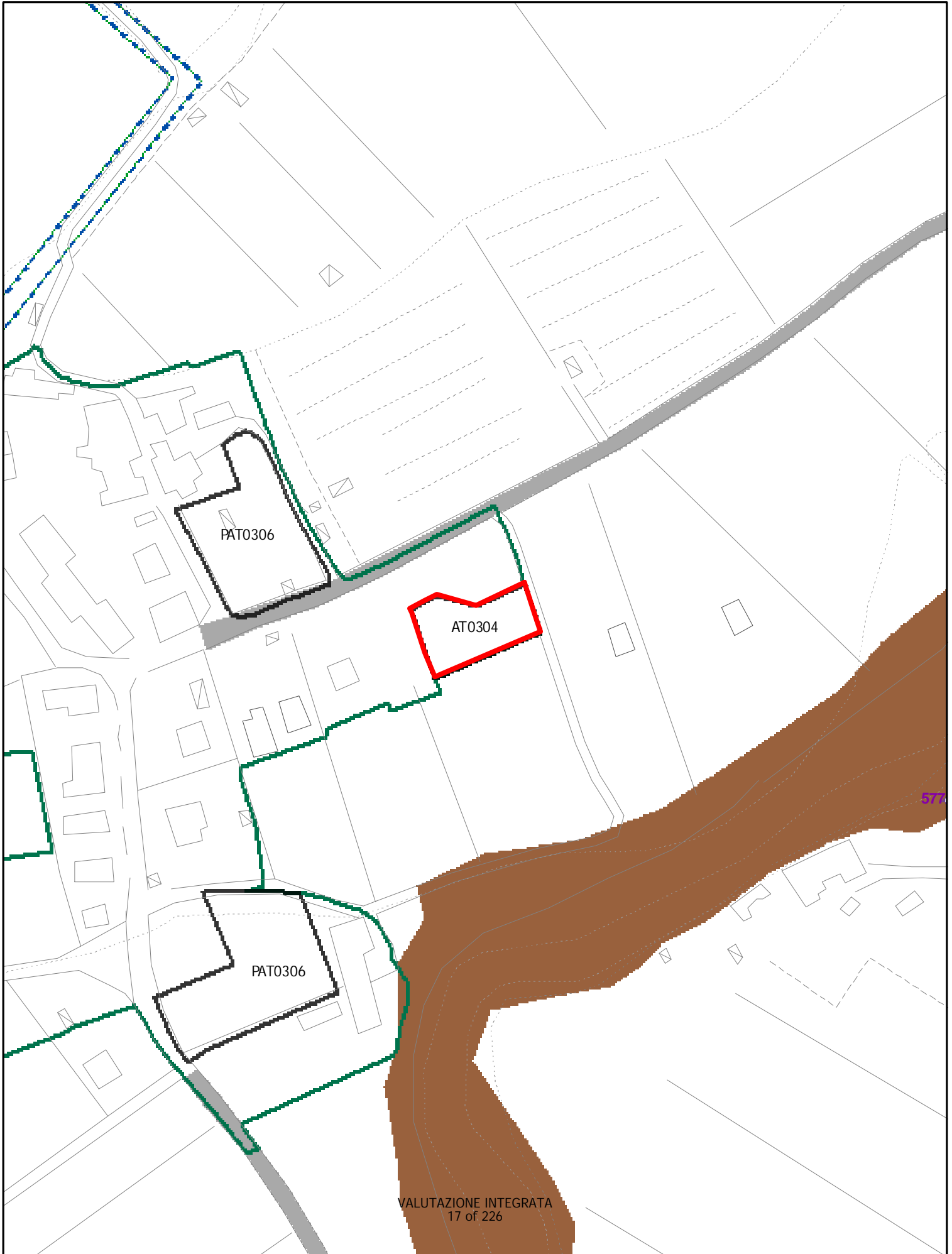

# ELEMENTI COSTITUTIVI NATURALI

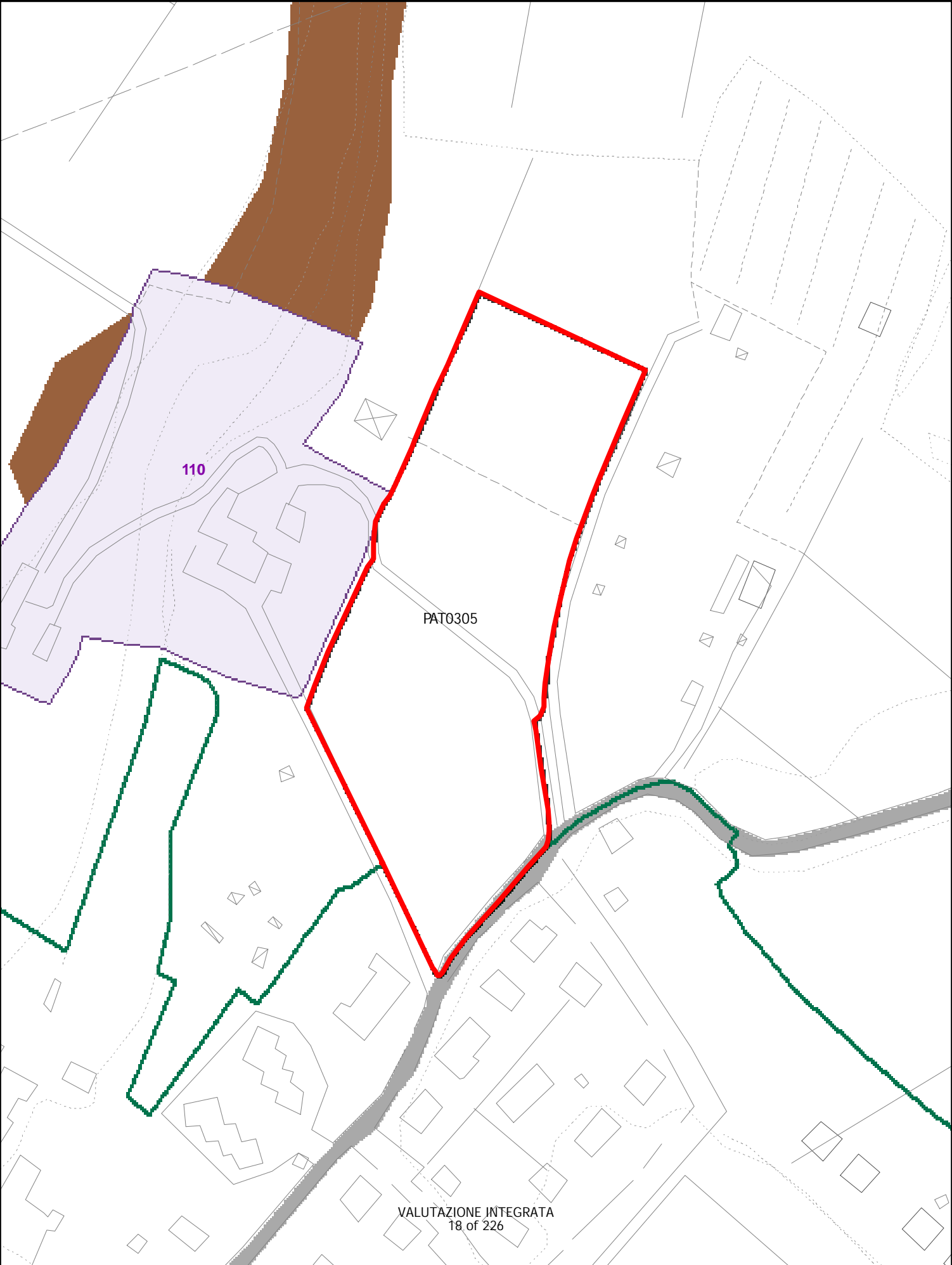

# ELEMENTI COSTITUTIVI NATURALI

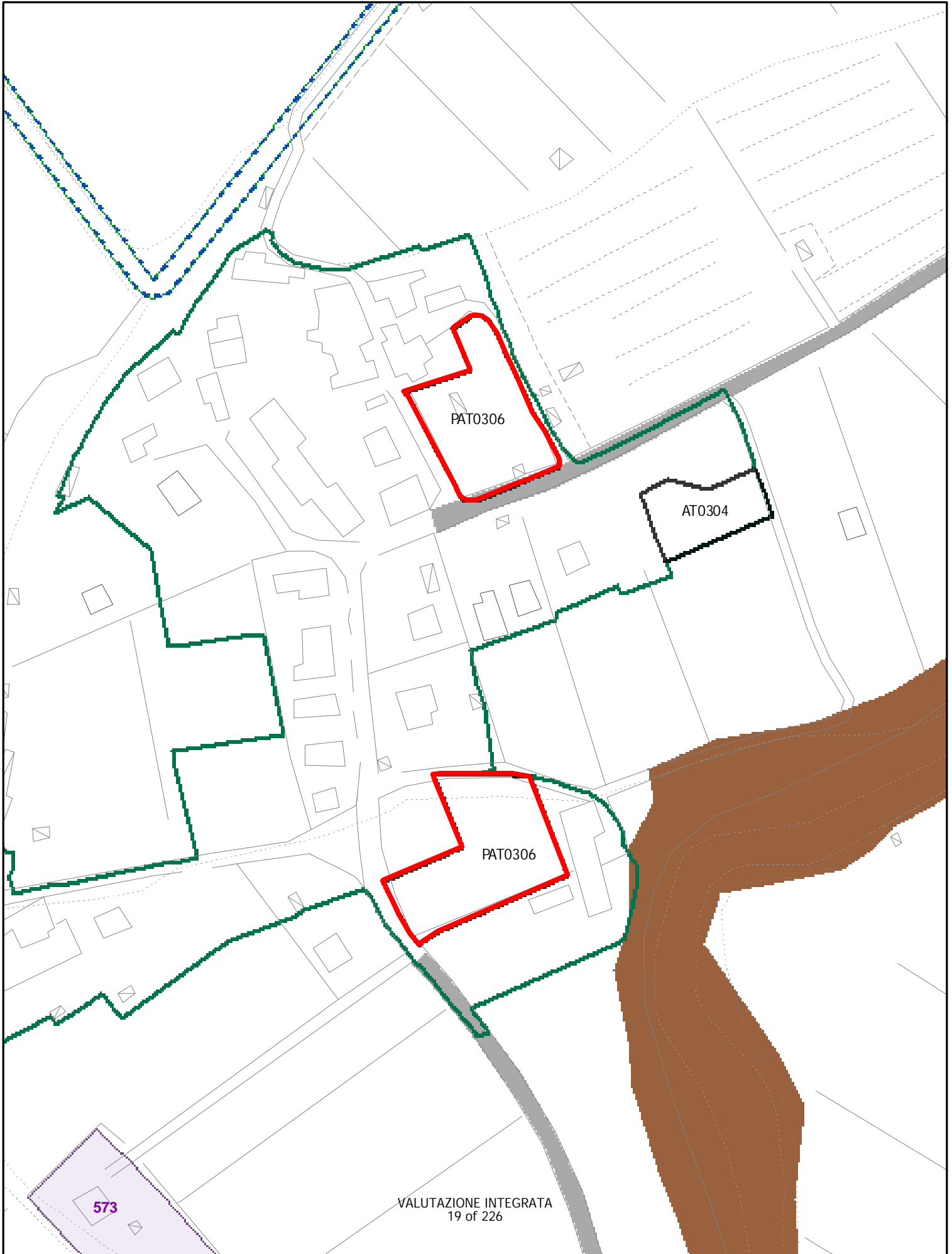

# ELEMENTI COSTITUTIVI NATURALI

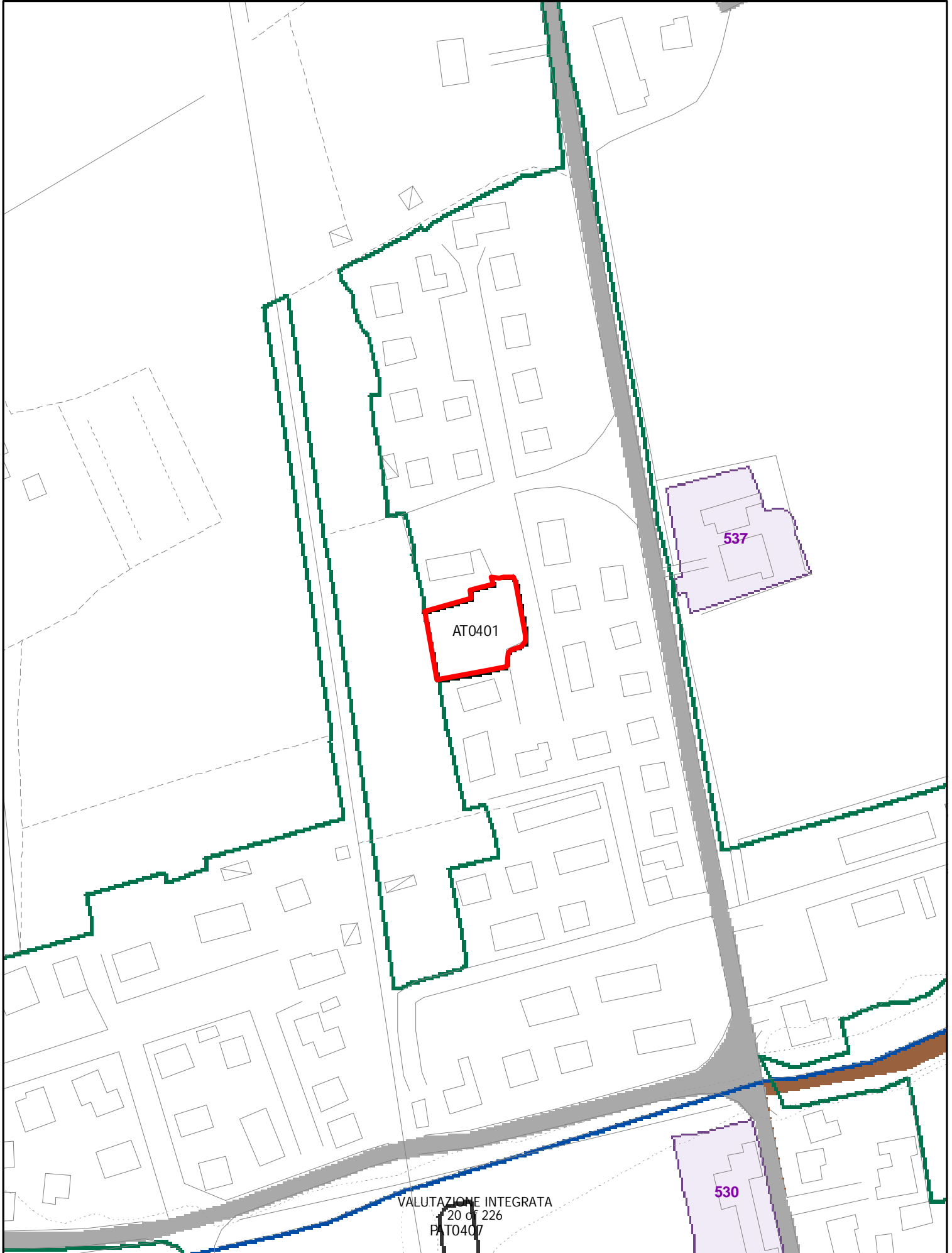

# ELEMENTI COSTITUTIVI NATURALI

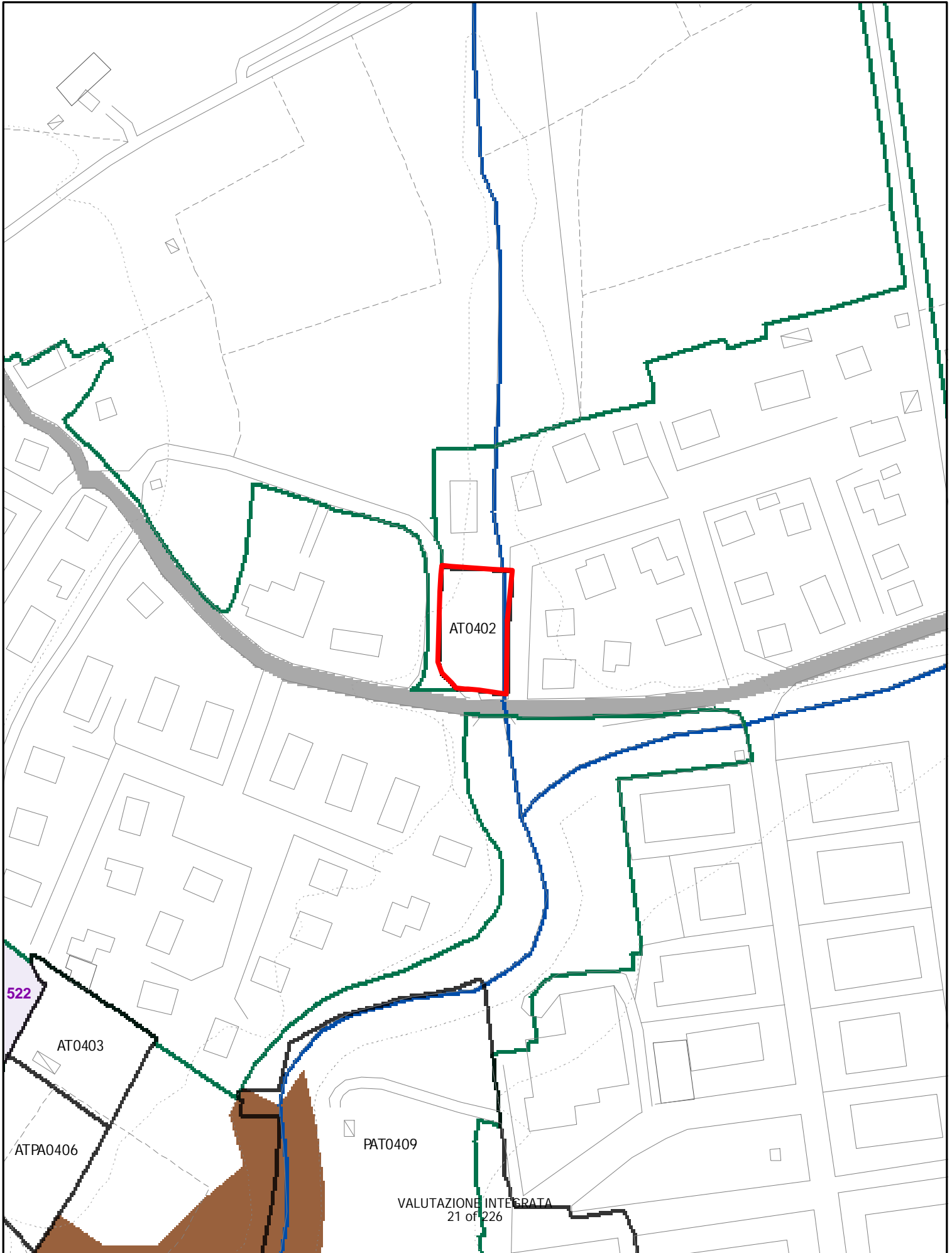

# ELEMENTI COSTITUTIVI NATURALI

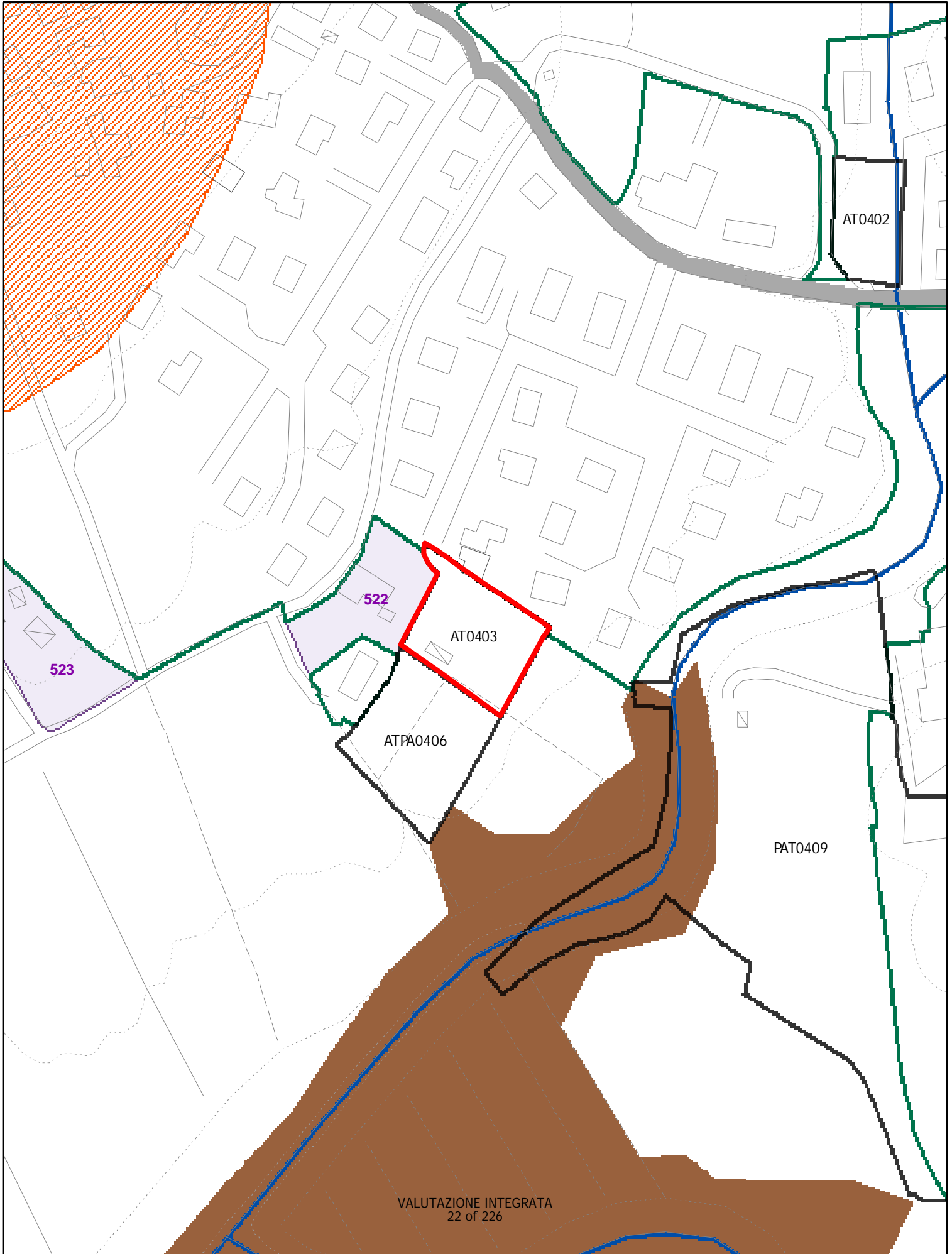

# ELEMENTI COSTITUTIVI NATURALI

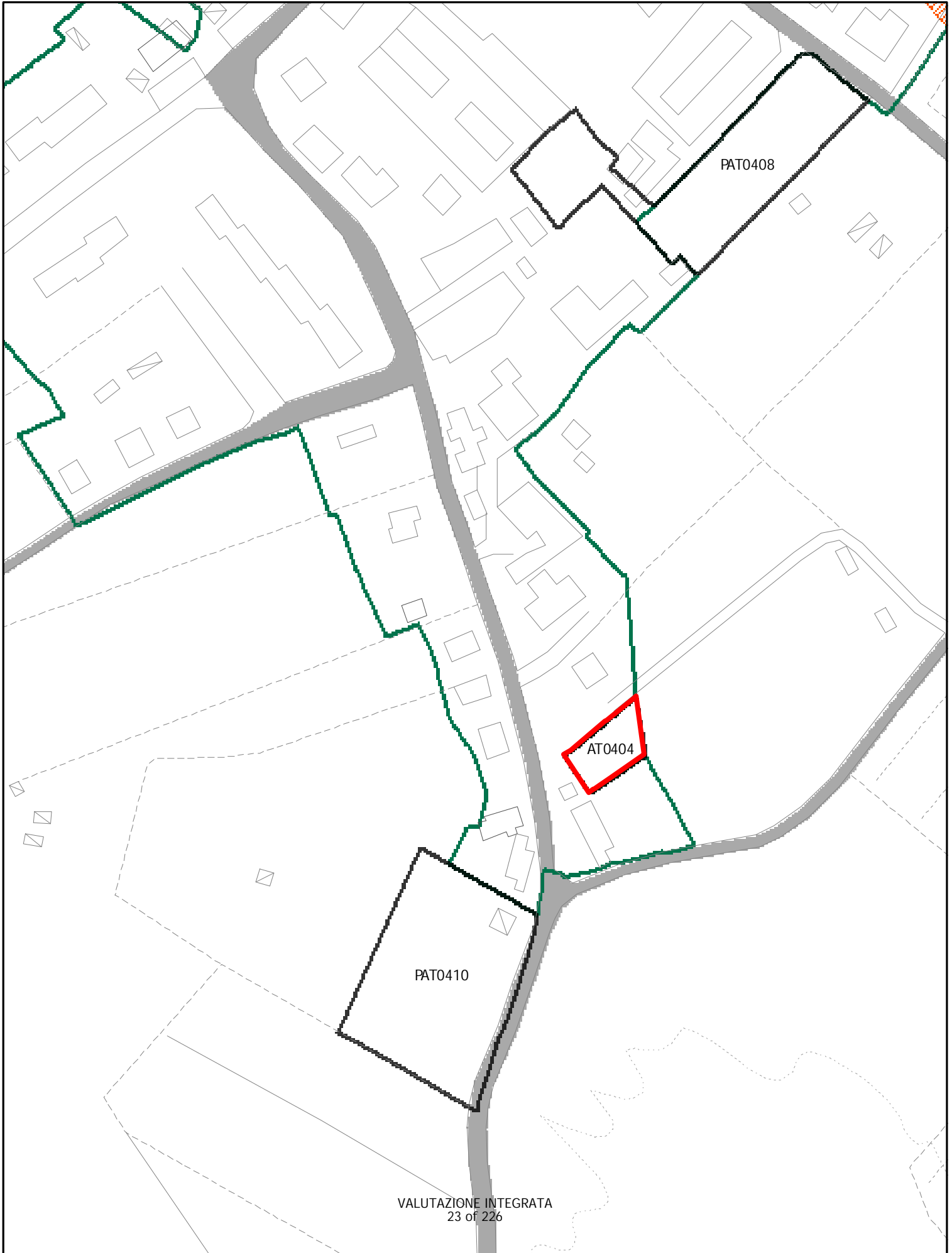



# ELEMENTI COSTITUTIVI NATURALI

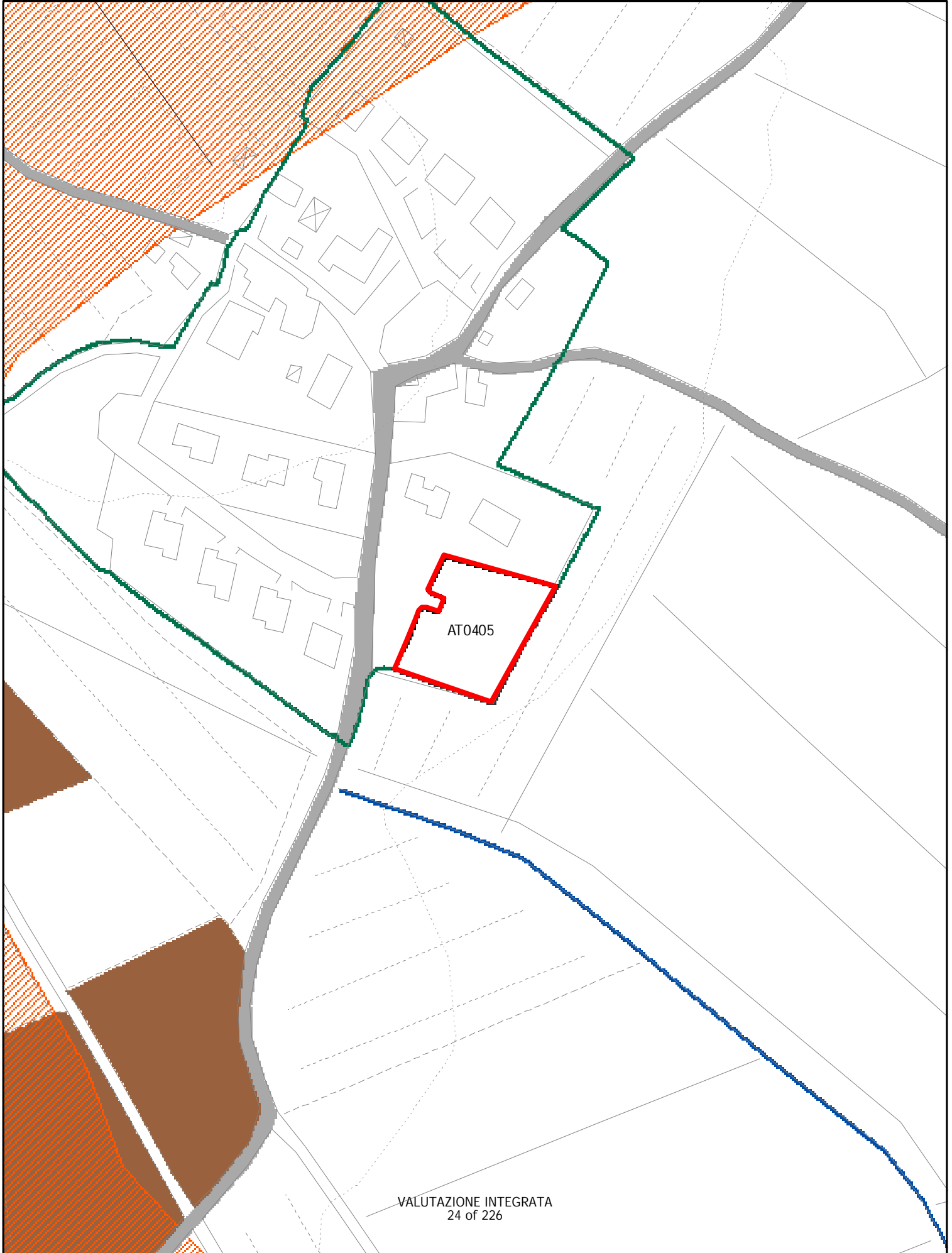

# ELEMENTI COSTITUTIVI NATURALI

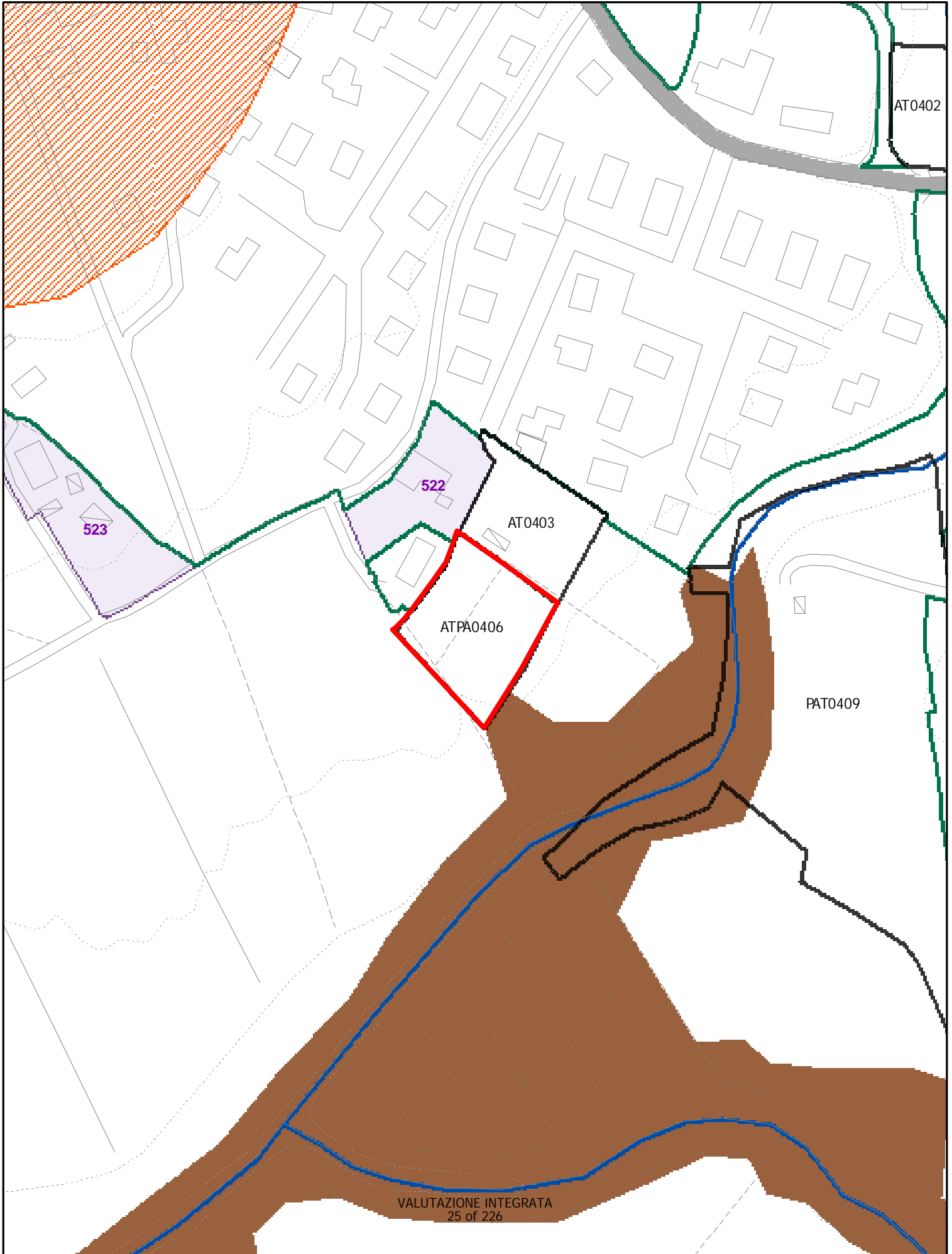

# ELEMENTI COSTITUTIVI NATURALI

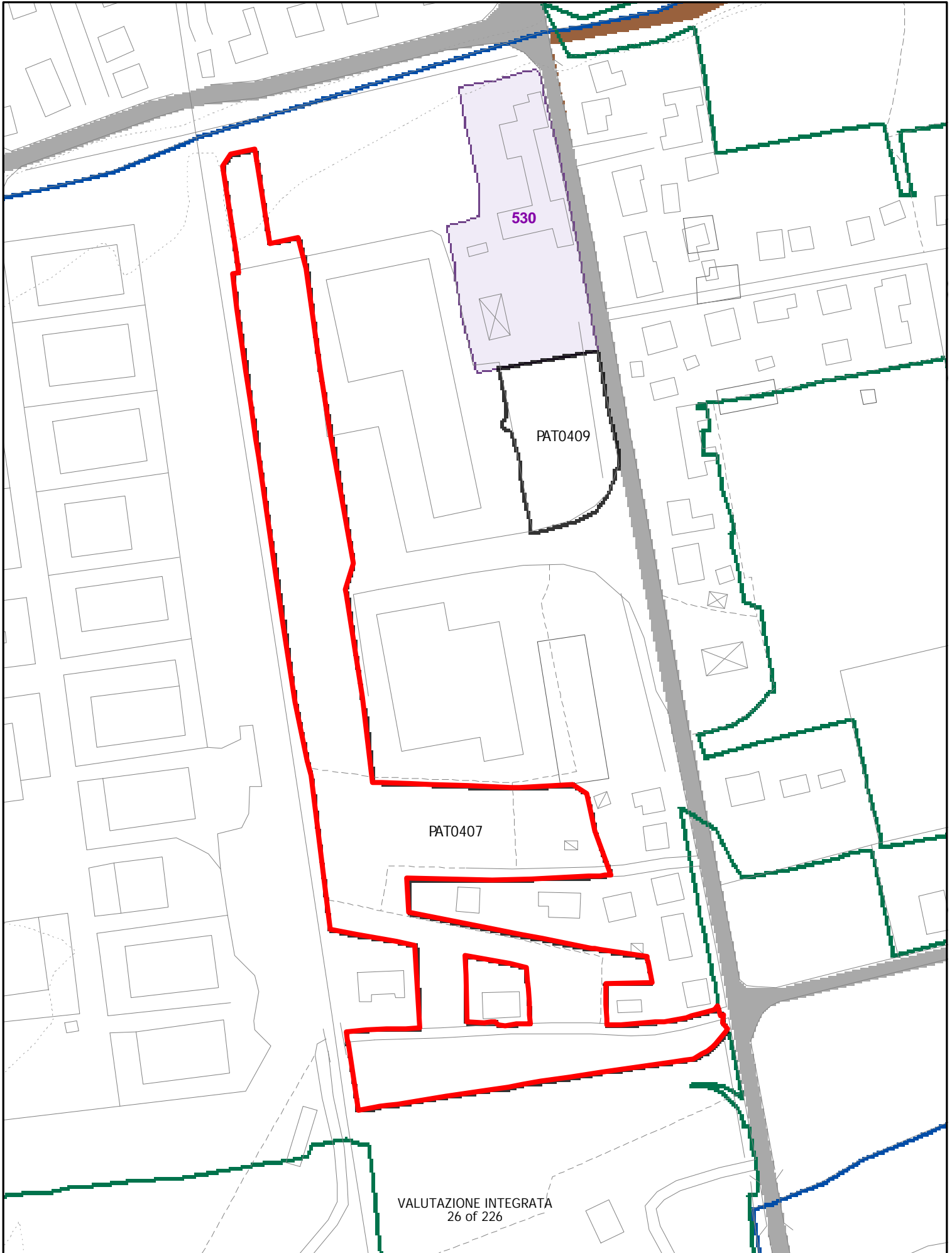

# ELEMENTI COSTITUTIVI NATURALI

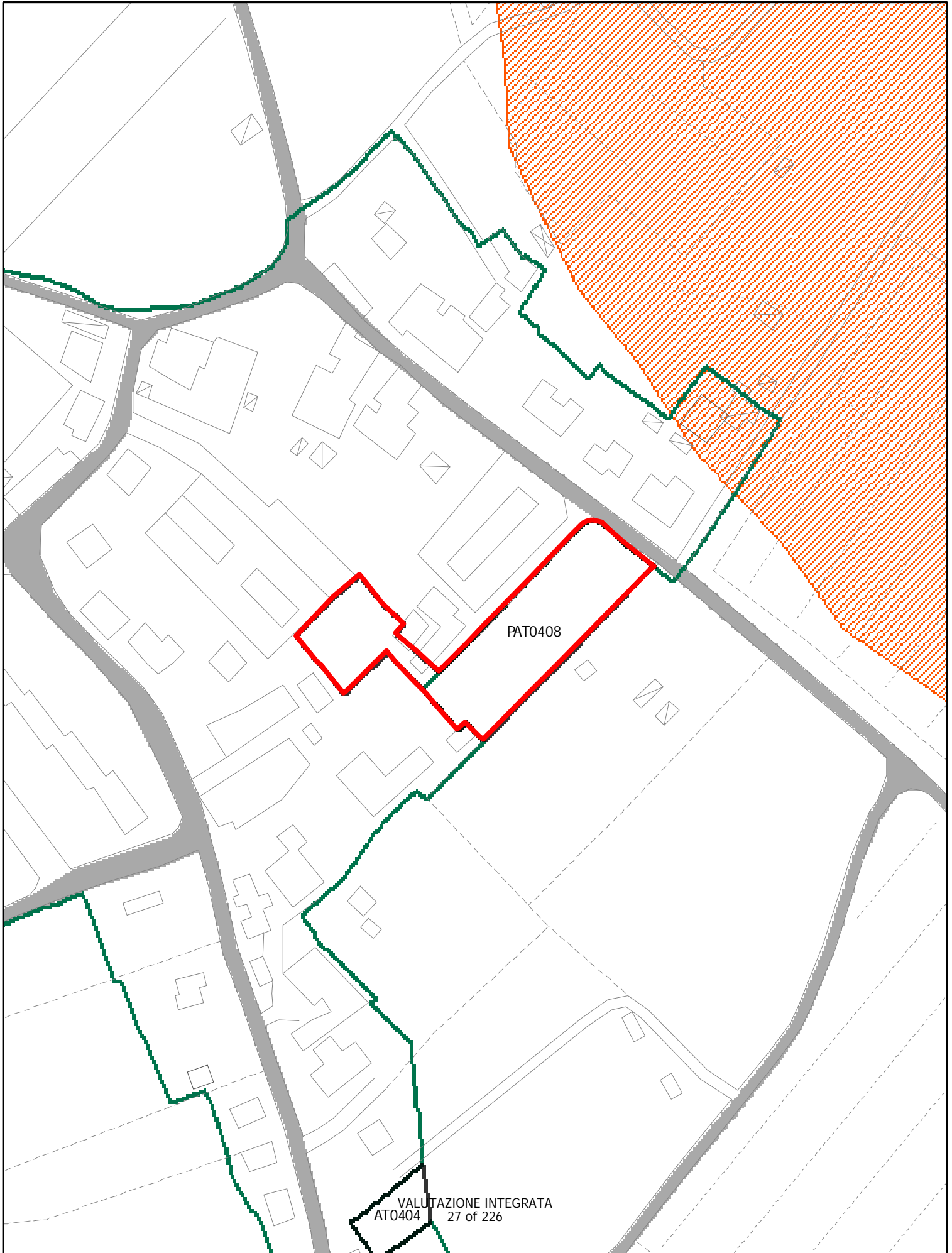

# ELEMENTI COSTITUTIVI NATURALI

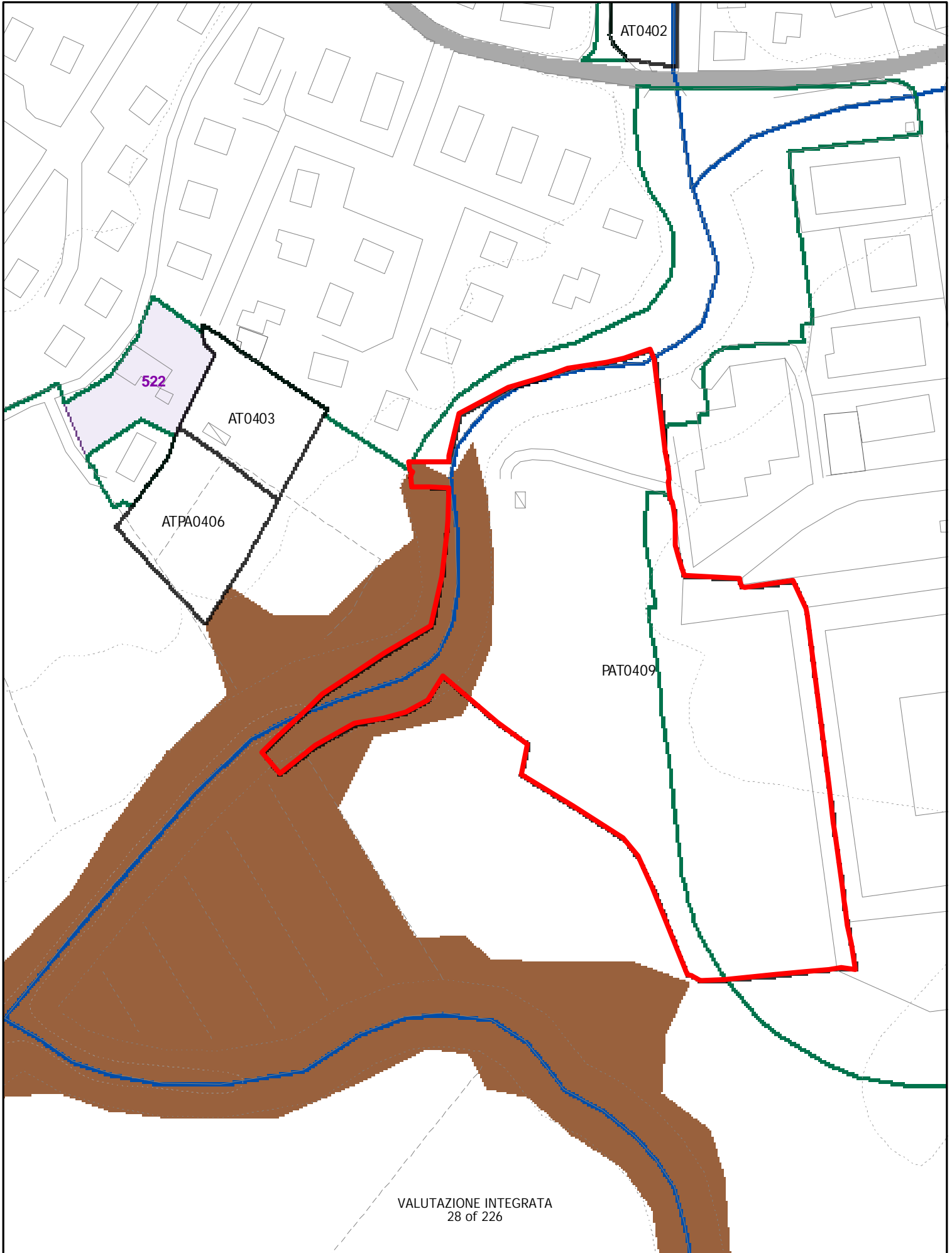

# ELEMENTI COSTITUTIVI NATURALI

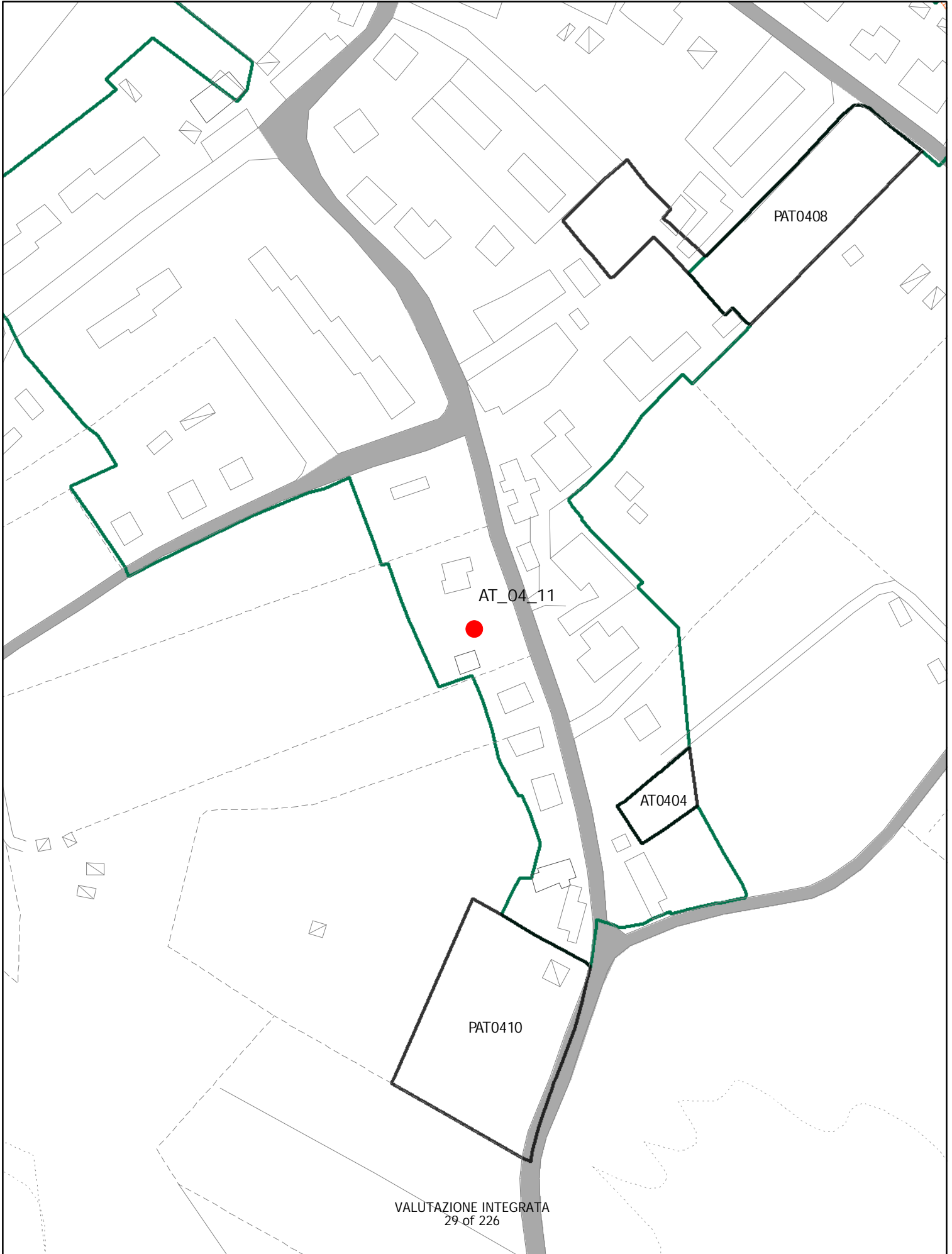



# ELEMENTI COSTITUTIVI NATURALI

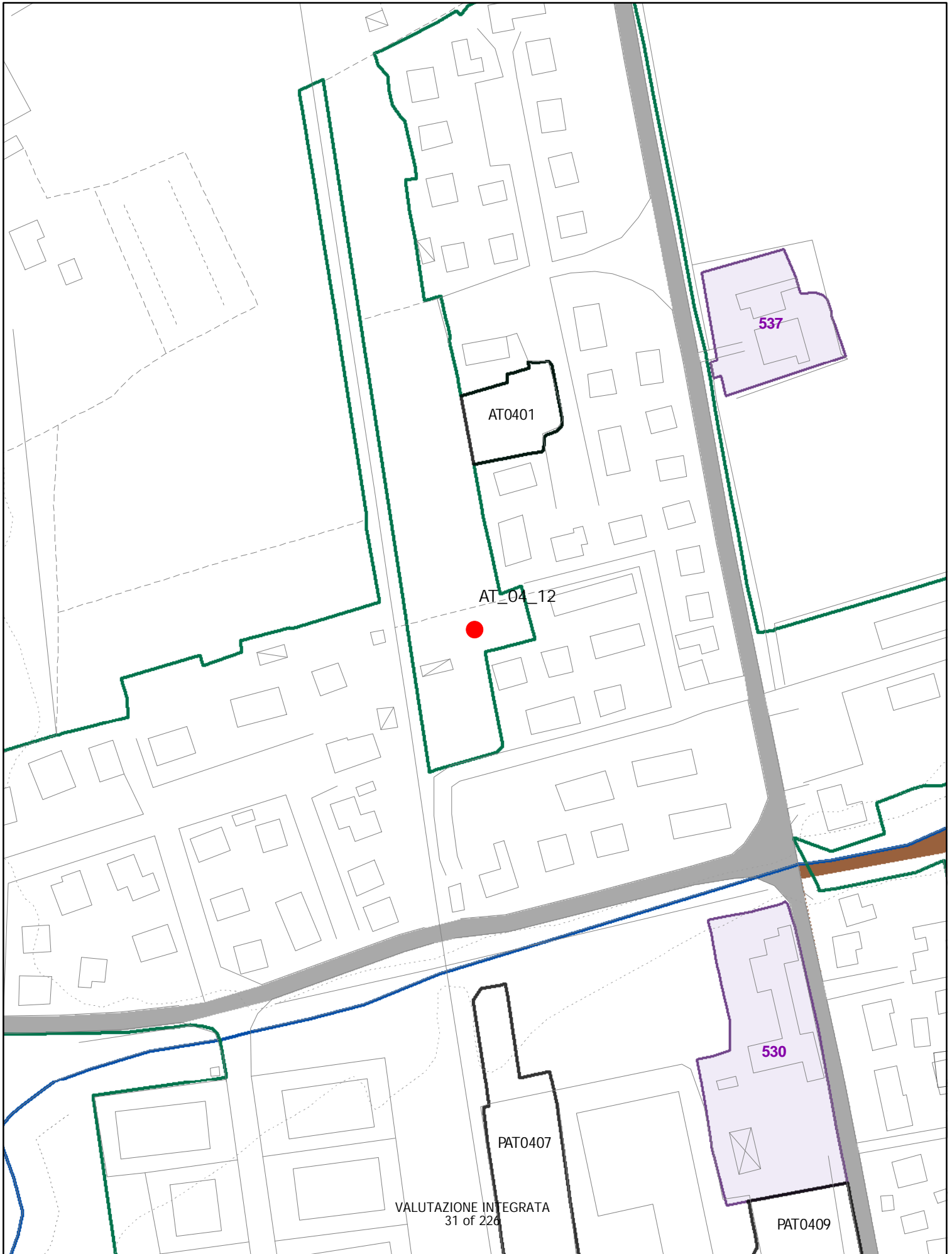



NUOVA AT

150 MQ RESID.  
2 PIANI  
P. di COSTR.

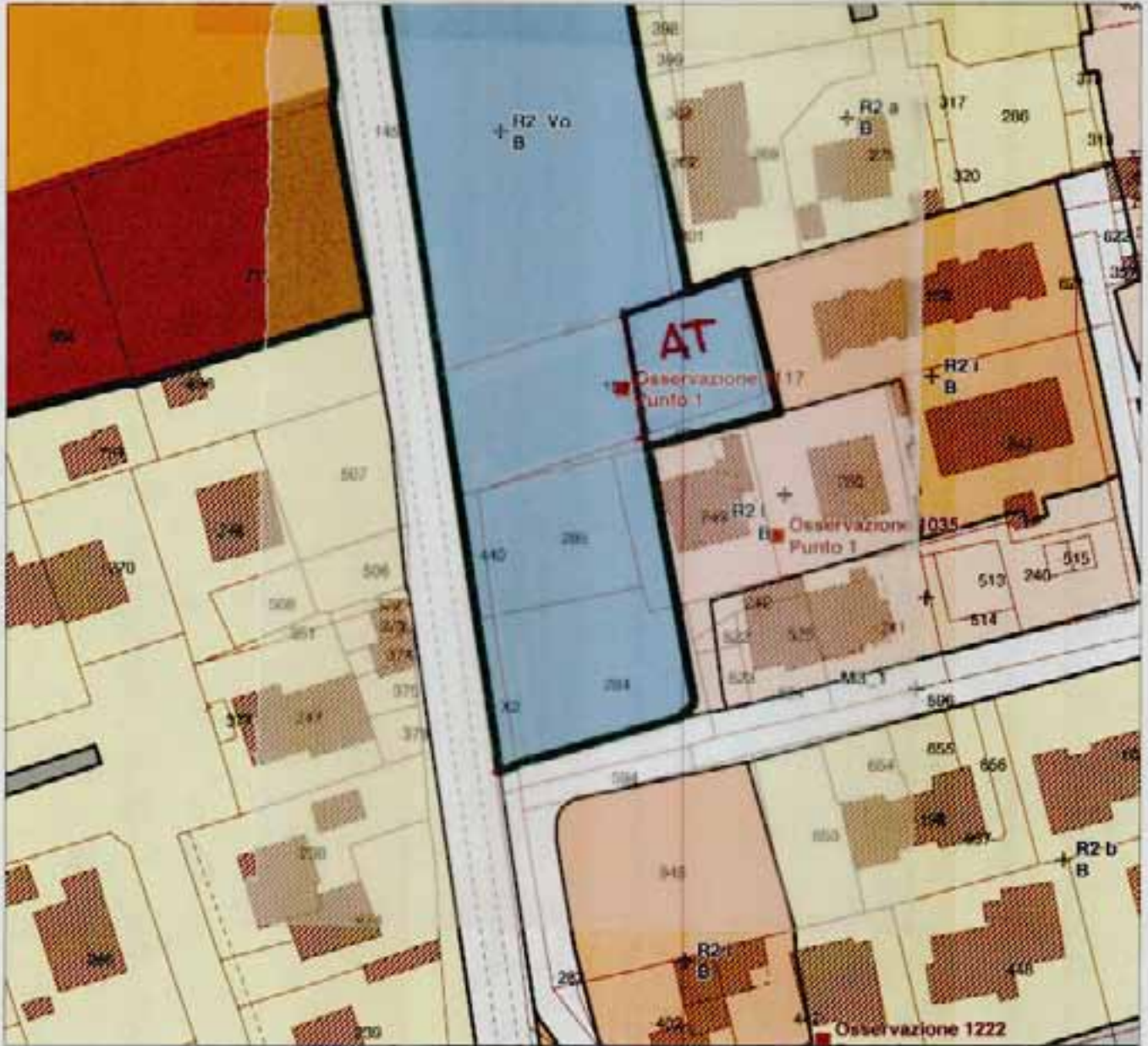

~~AT0412~~  
AT0412  
(150)

# ELEMENTI COSTITUTIVI NATURALI

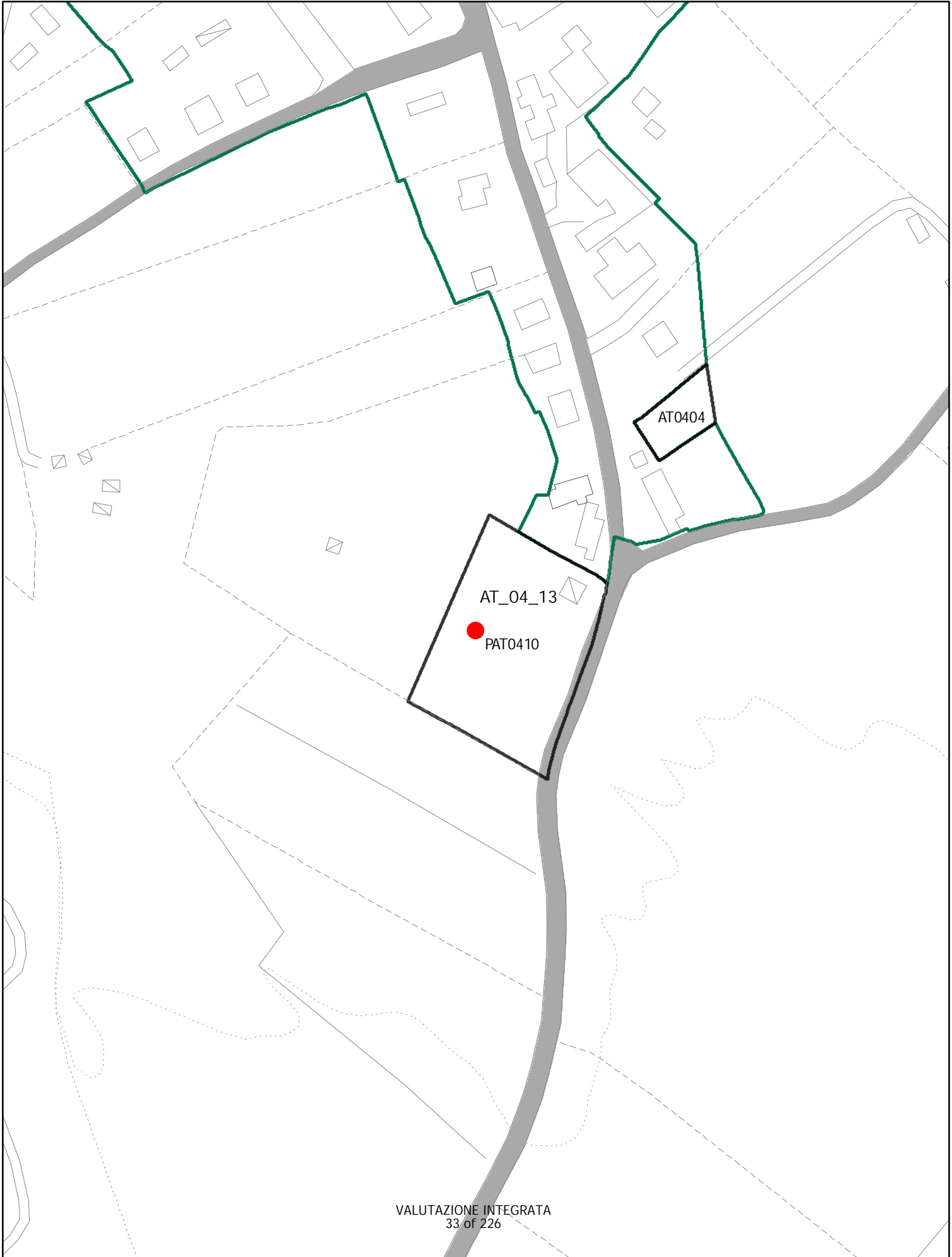

# oss. 1611 UTOE 04 ceciliano

FAM.01



ATO413  
(ATB)

# ELEMENTI COSTITUTIVI NATURALI

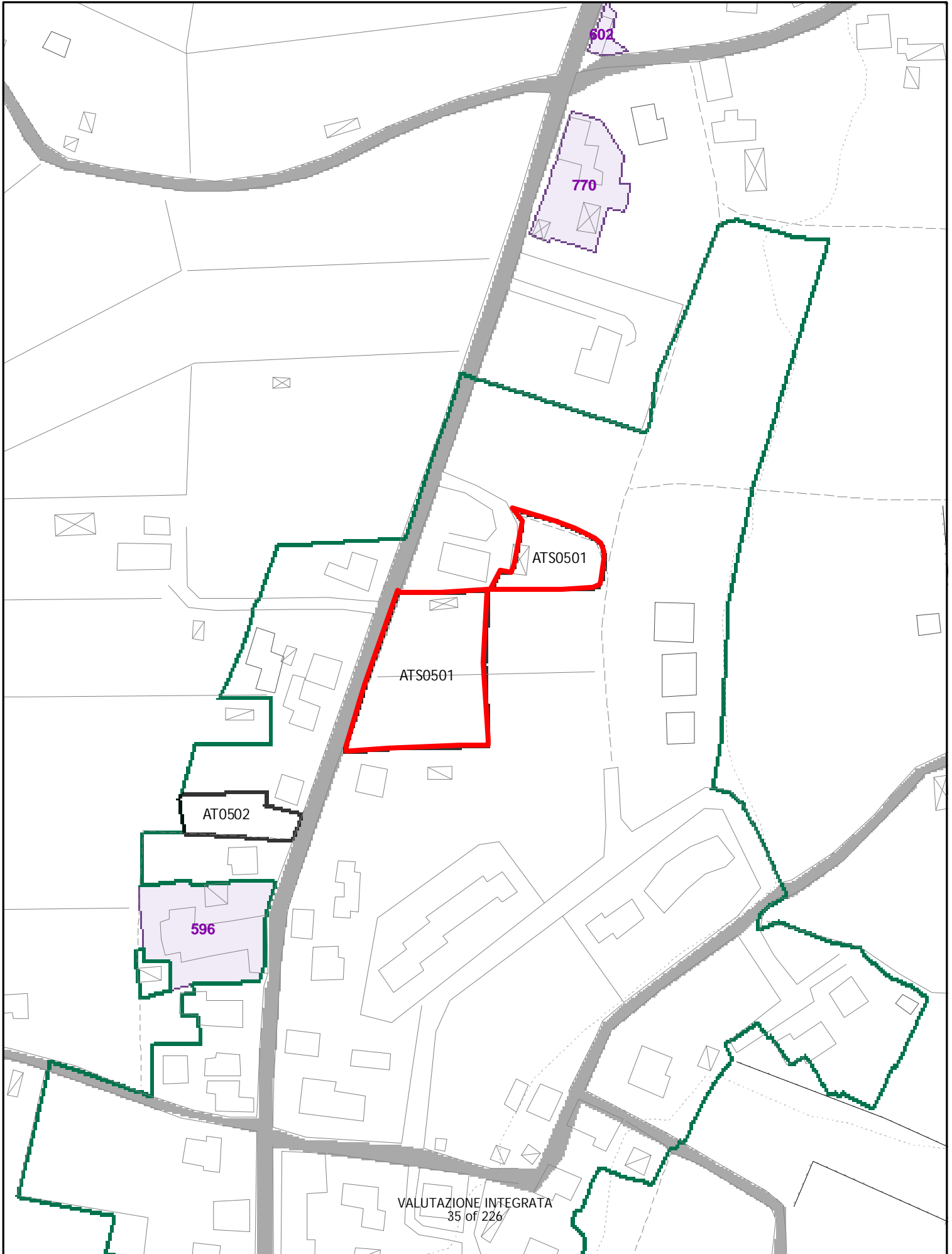

# ELEMENTI COSTITUTIVI NATURALI

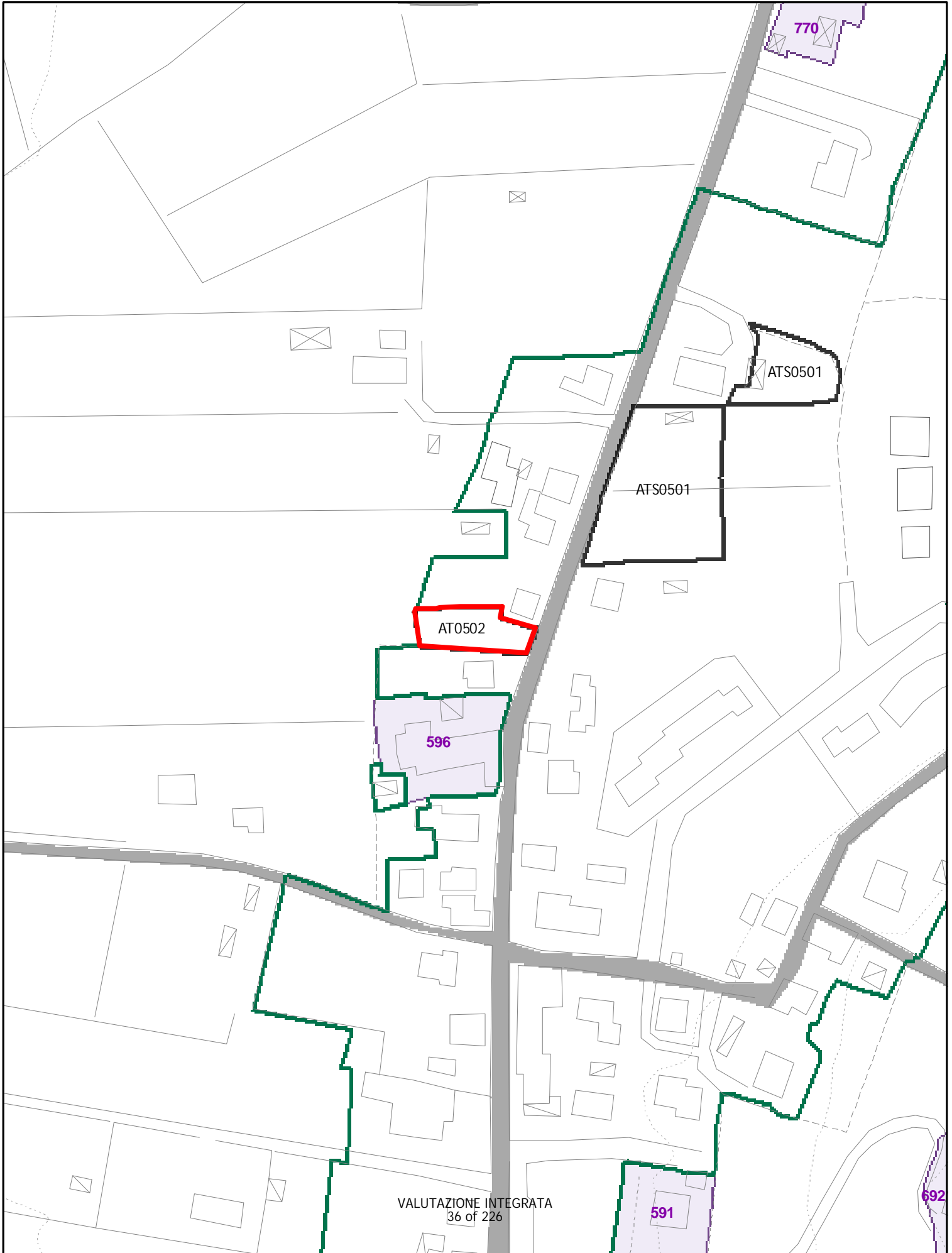

# ELEMENTI COSTITUTIVI NATURALI

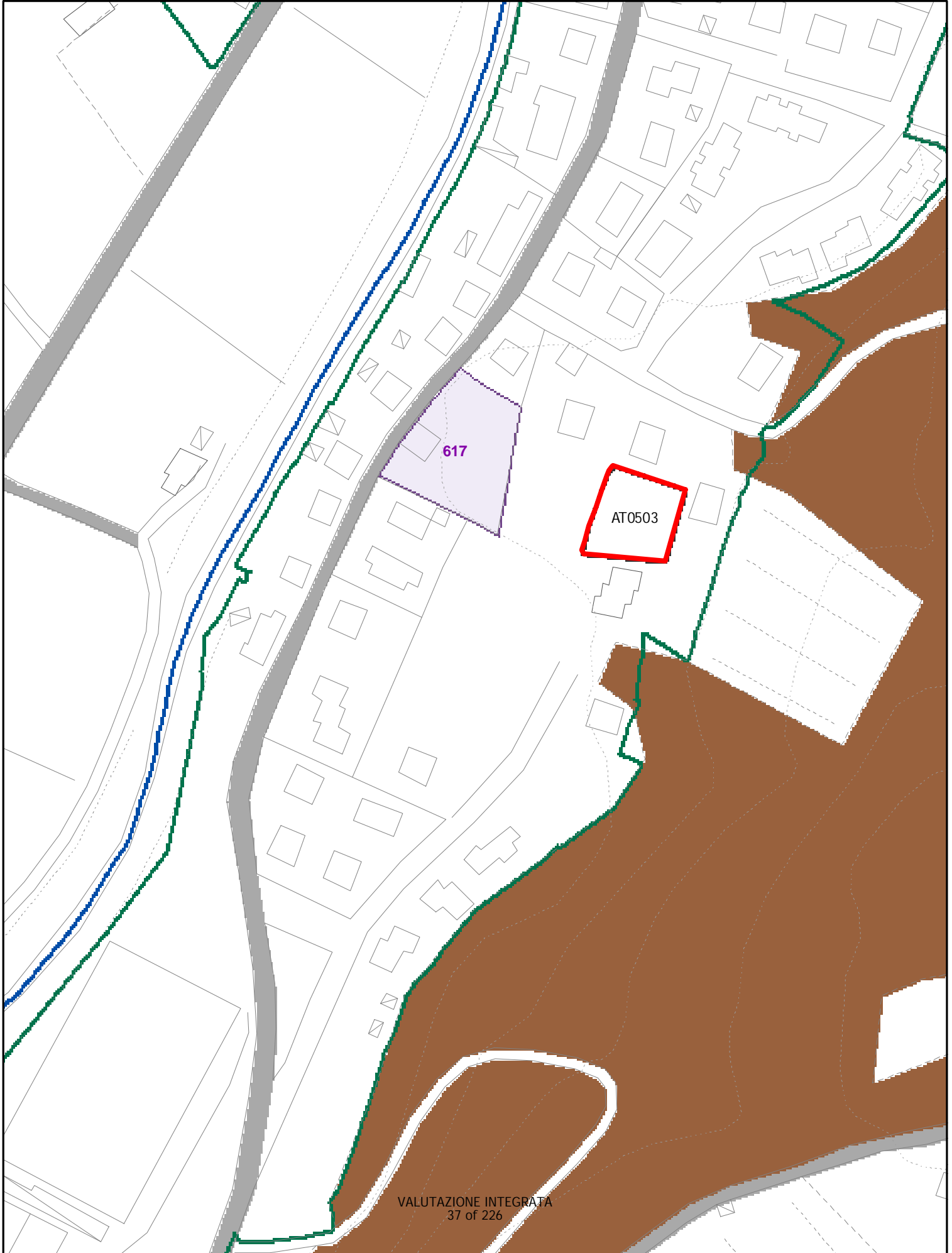

# ELEMENTI COSTITUTIVI NATURALI

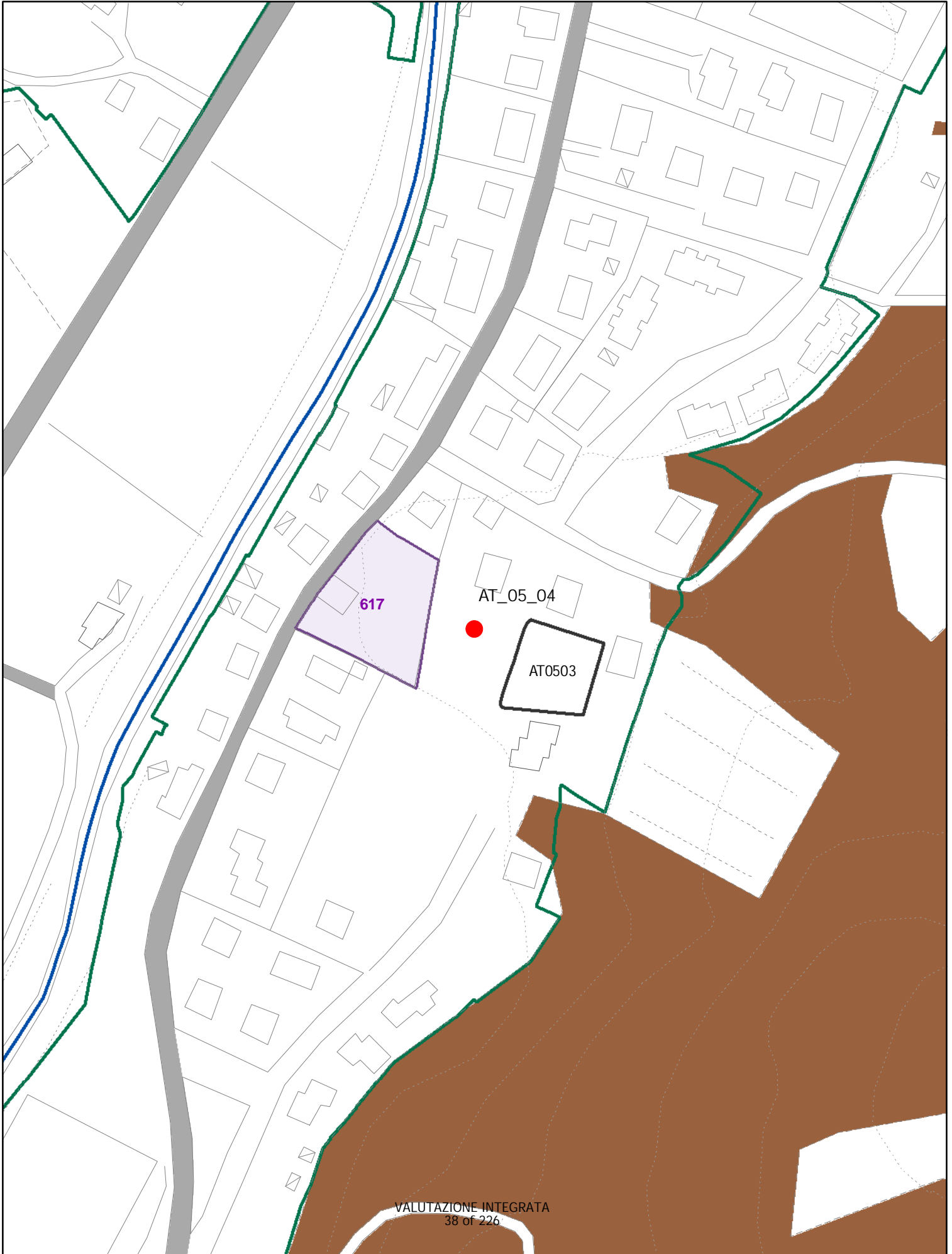

NUOVA AT



ATO504



# ELEMENTI COSTITUTIVI NATURALI

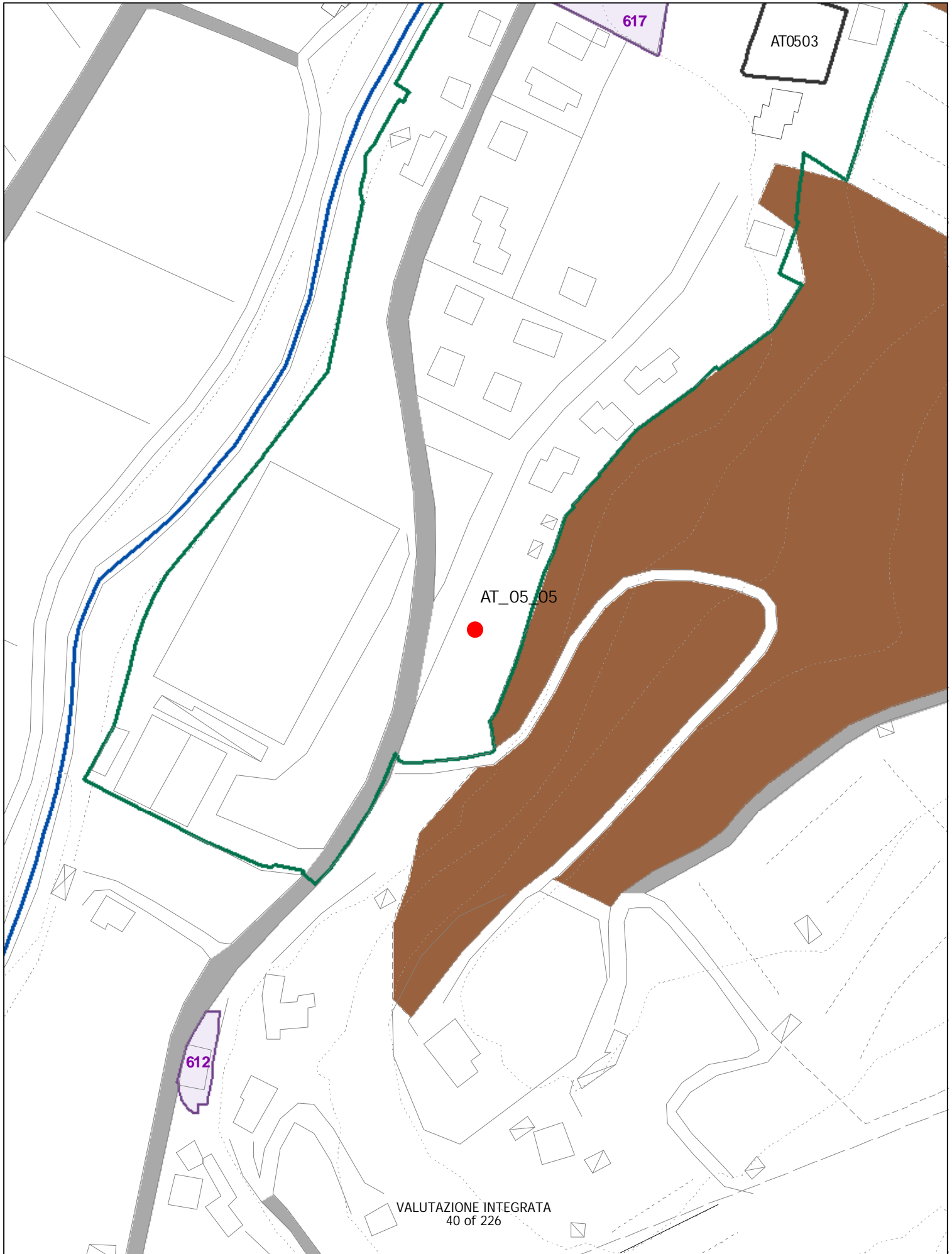

473

81

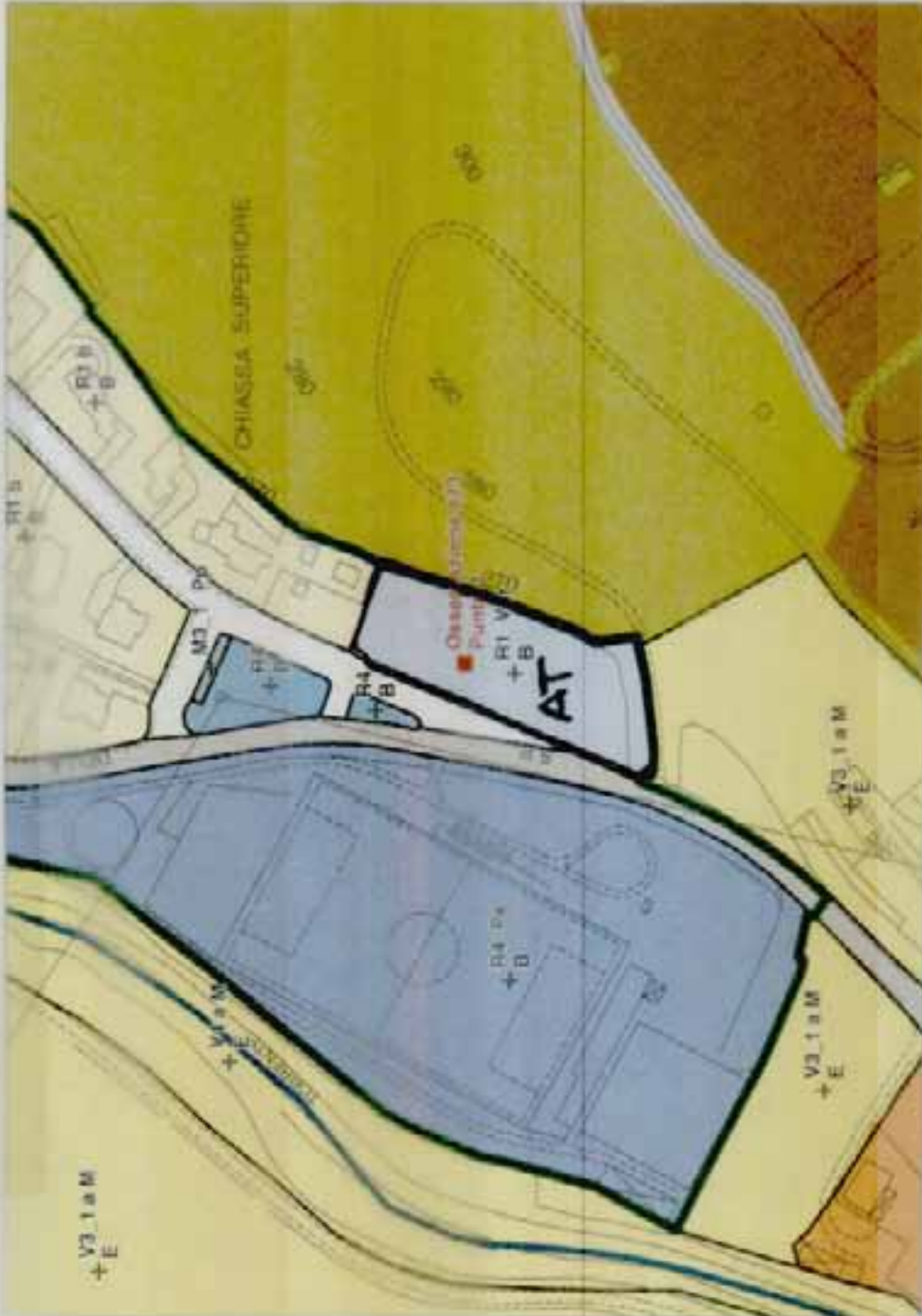

01/6192

Scheda 3.1  
ELEMENTI COSTITUTIVI NATURALI

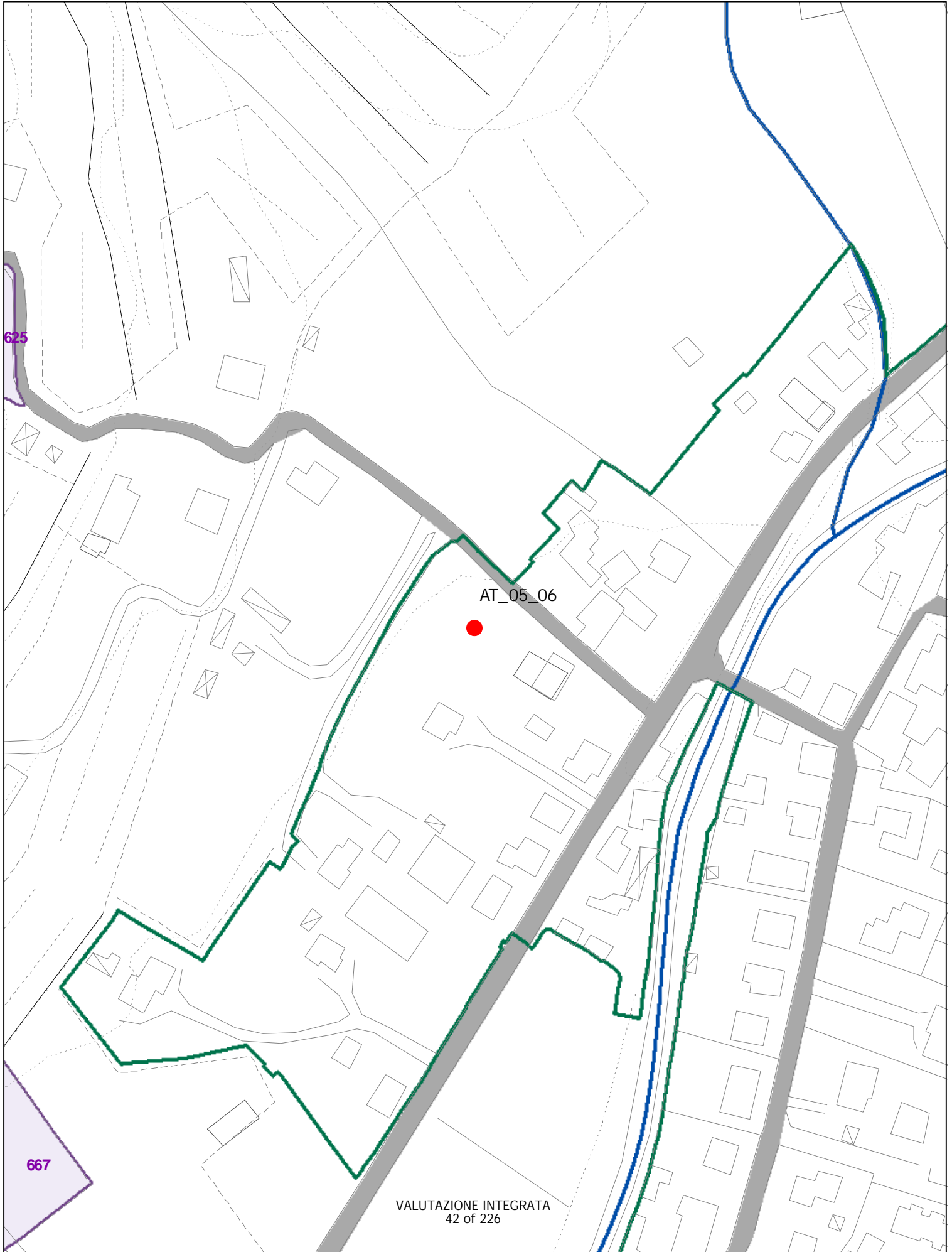



# ELEMENTI COSTITUTIVI NATURALI

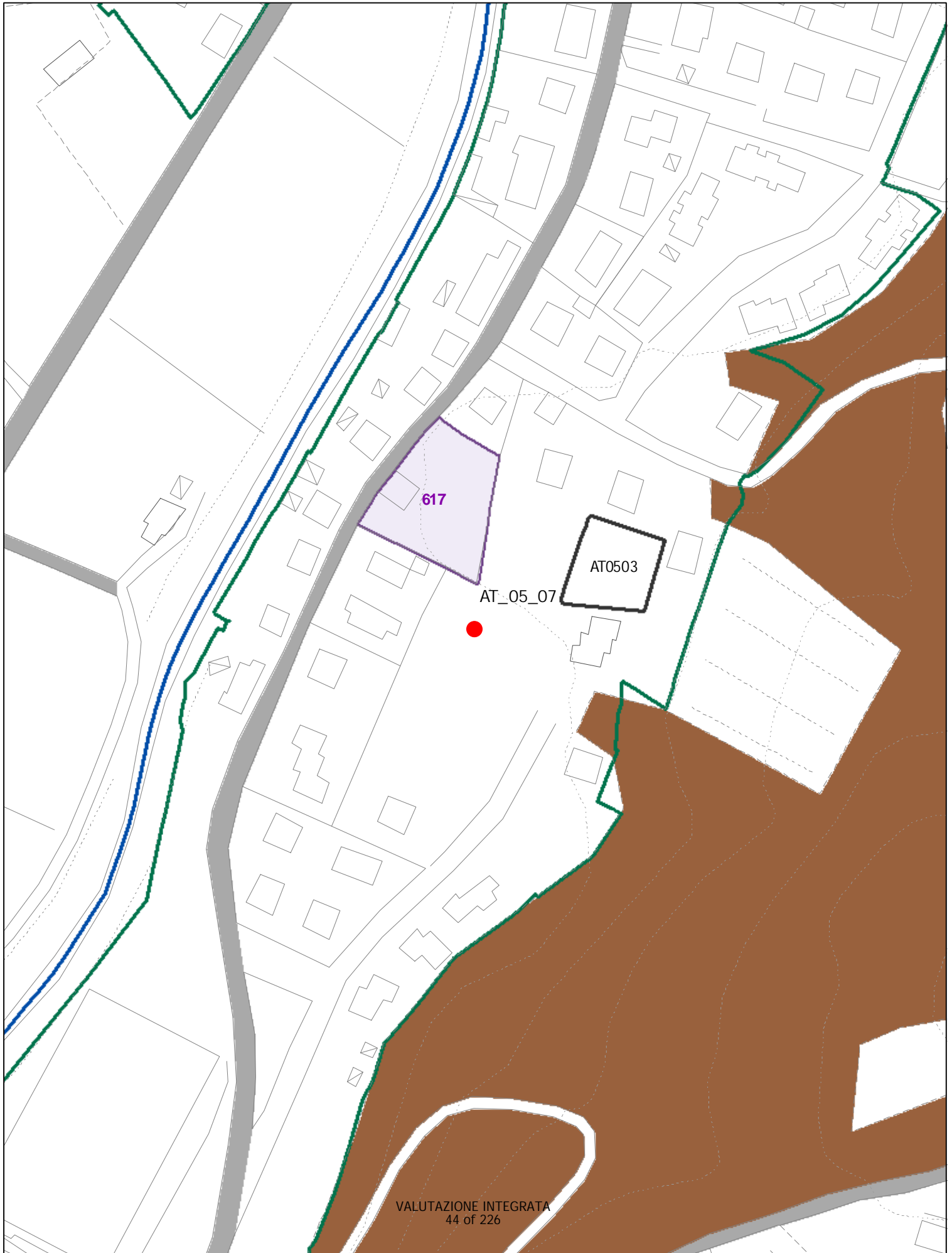



ATO507 (ATB)

SUL 1300 MQ

ALT. MAX: 2 PIANI

PERMESSO DI COSTRUIRE CONVENZIONATO  
 PER LA REALIZZAZIONE DI UN PARCHIEGGIO  
 PUBBLICO

VALUTAZIONE INTEGRATA  
 PUBBLICO MQ400 MINIMO

# ELEMENTI COSTITUTIVI NATURALI

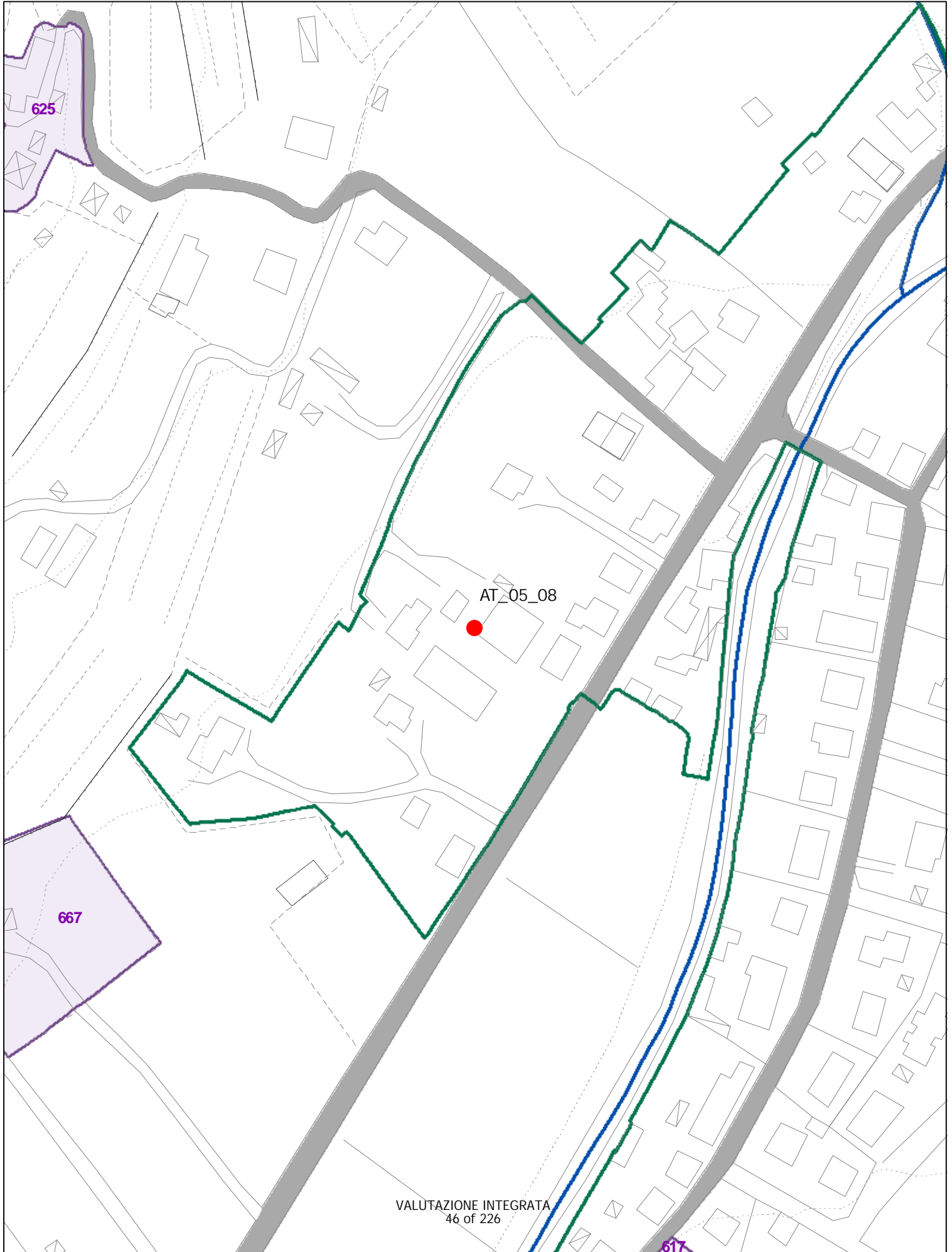



**NUOVA AT**

AT 0508



# ELEMENTI COSTITUTIVI NATURALI

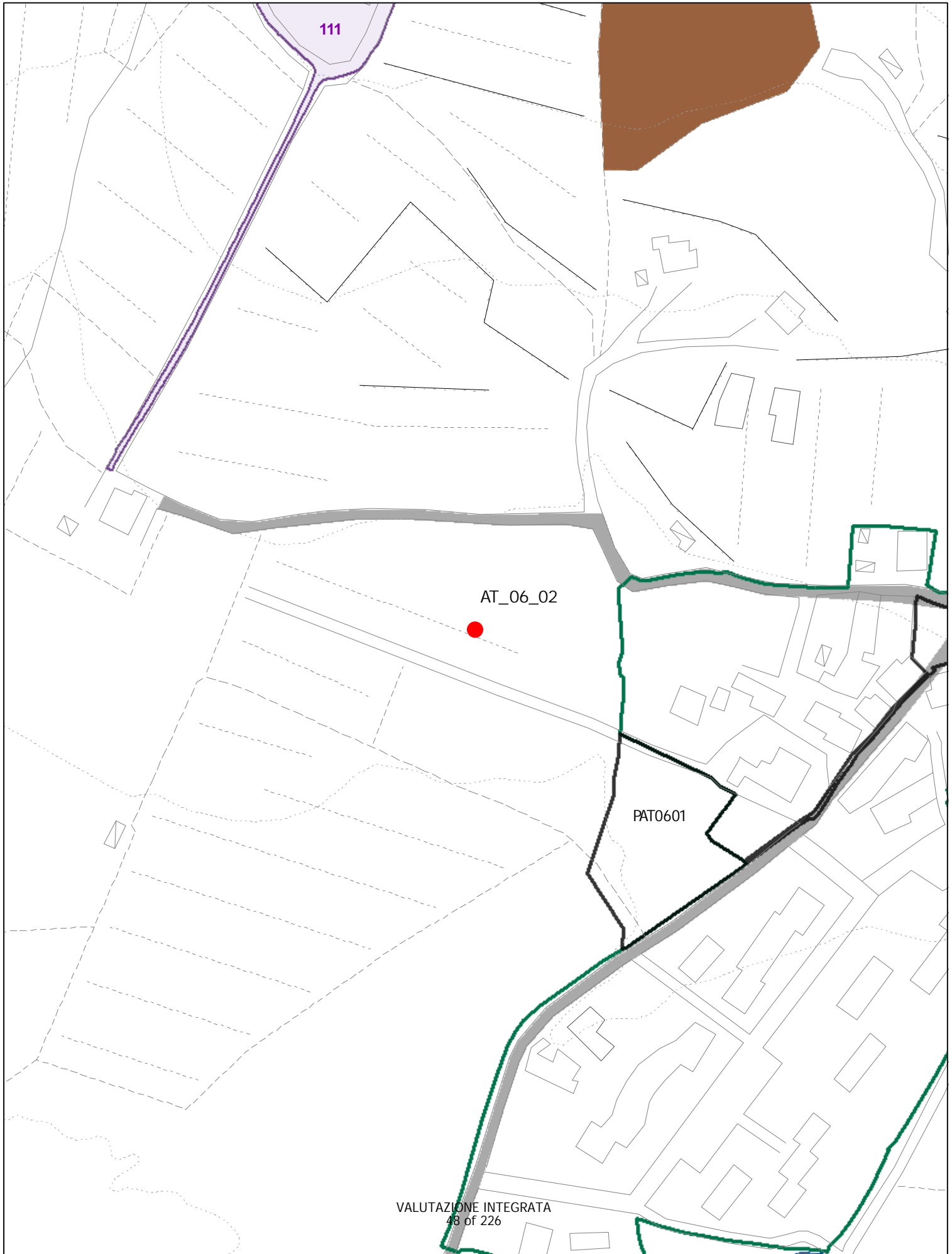

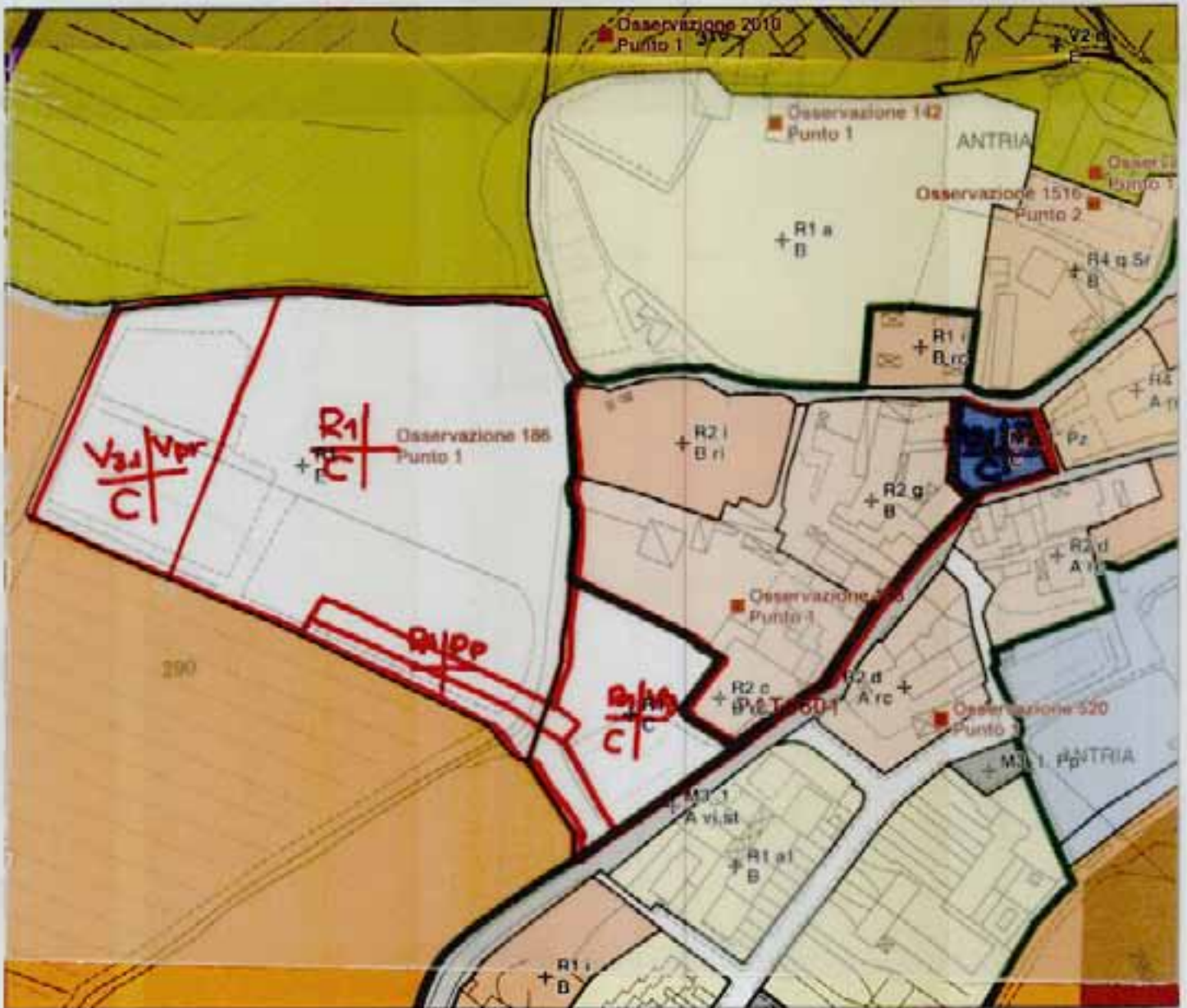

ELIMINAZIONE PAT0601  
INSERIMENTO AT0602

# ELEMENTI COSTITUTIVI NATURALI

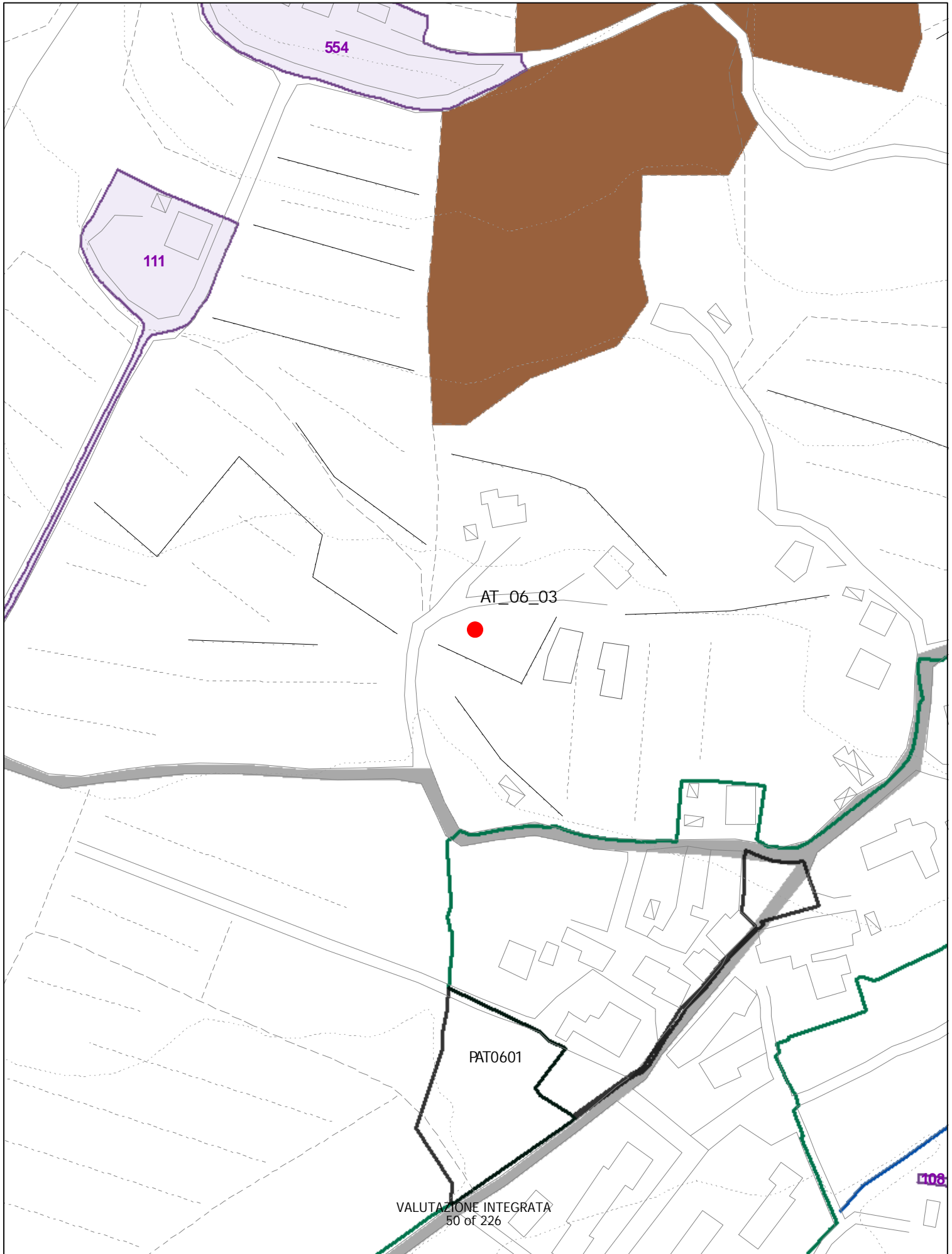

UTOEG

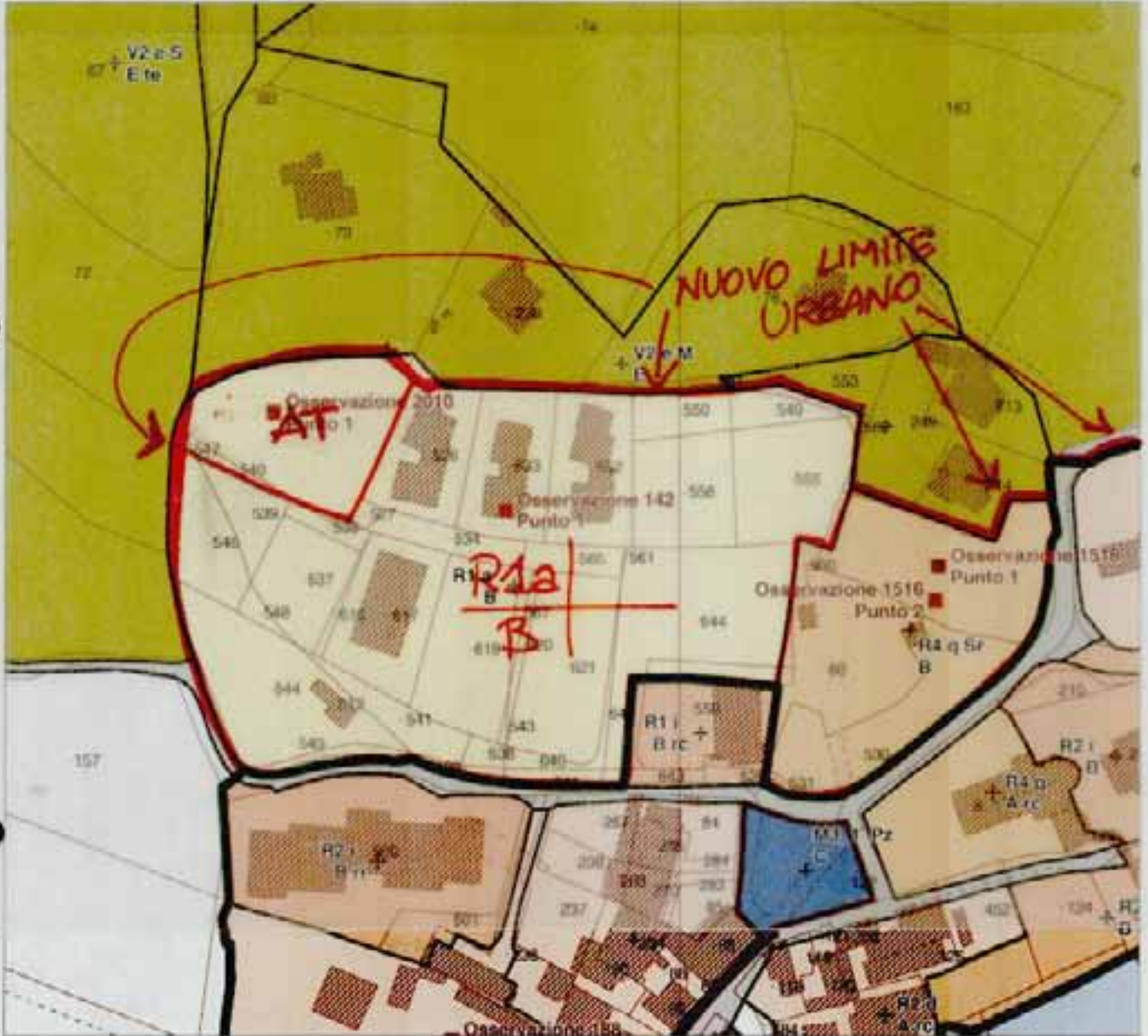

SCALA 1 : 1.500

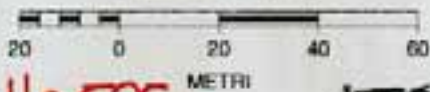

ATPA p.lla 525  
 LOT. 1  
 SUP. MQ 134870  
 VOL. 835.2  
 H MAX 6,50  
 N. piani 2

ATO603  
 (ATA)

220287

# ELEMENTI COSTITUTIVI NATURALI



# ELEMENTI COSTITUTIVI NATURALI

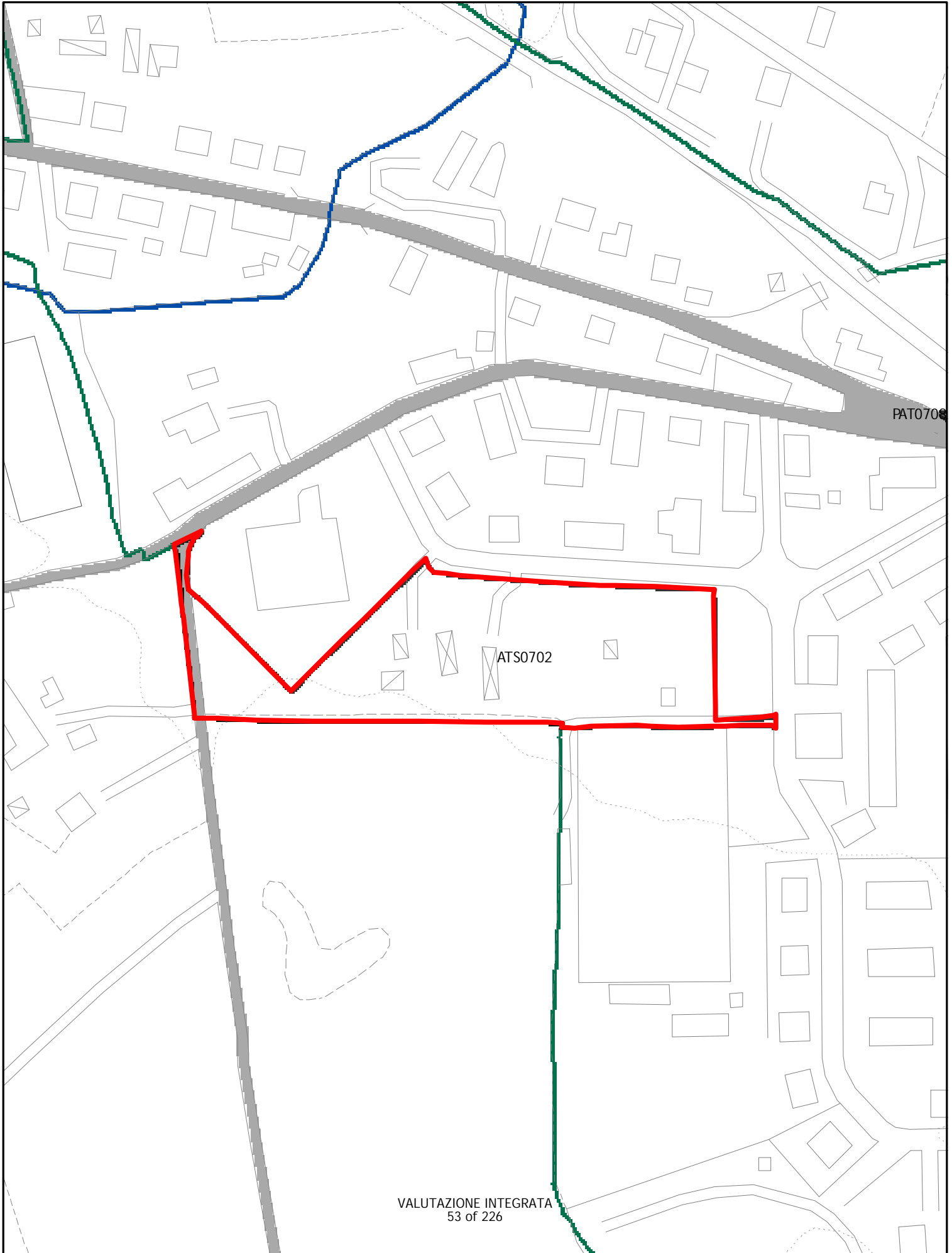

# ELEMENTI COSTITUTIVI NATURALI

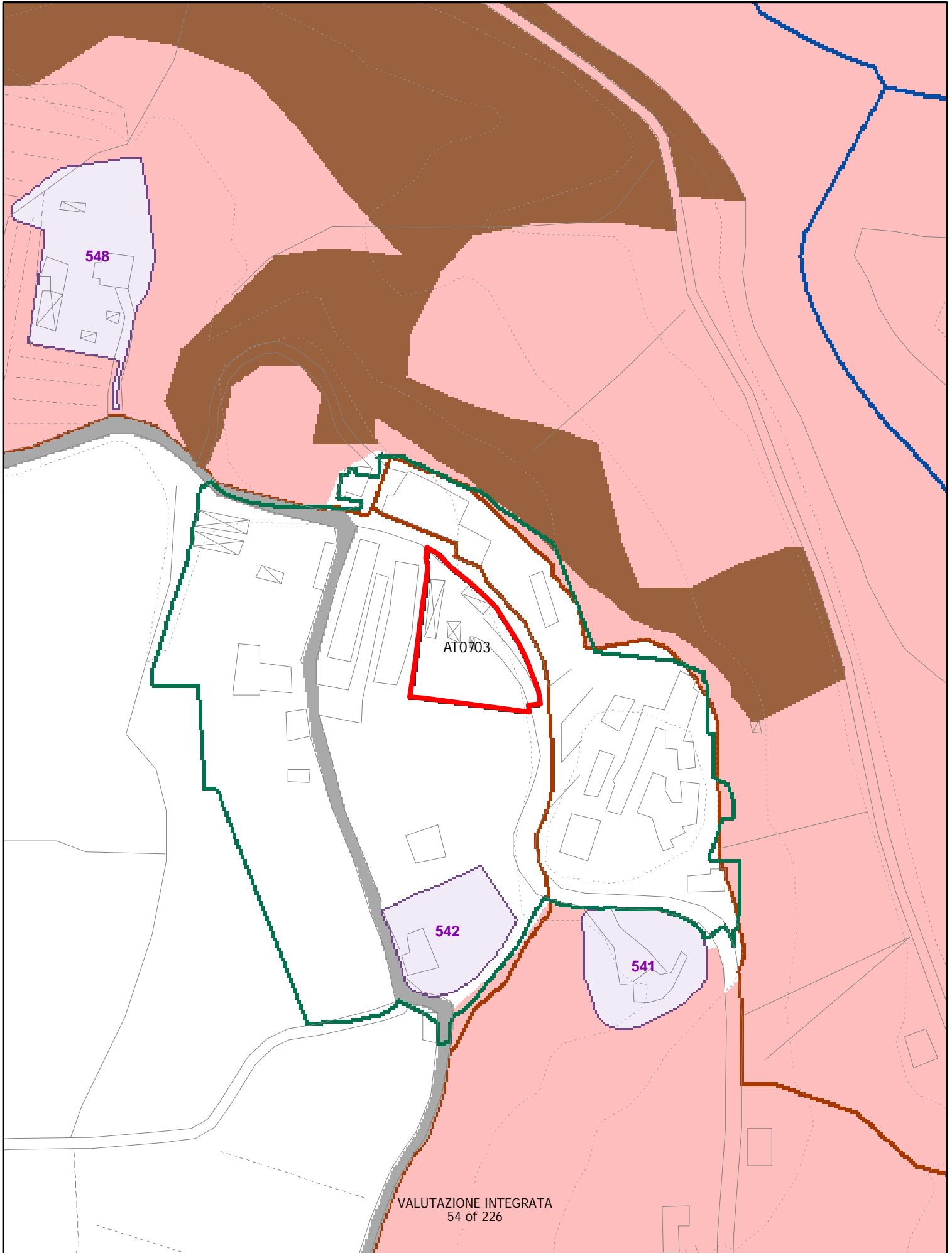

# ELEMENTI COSTITUTIVI NATURALI

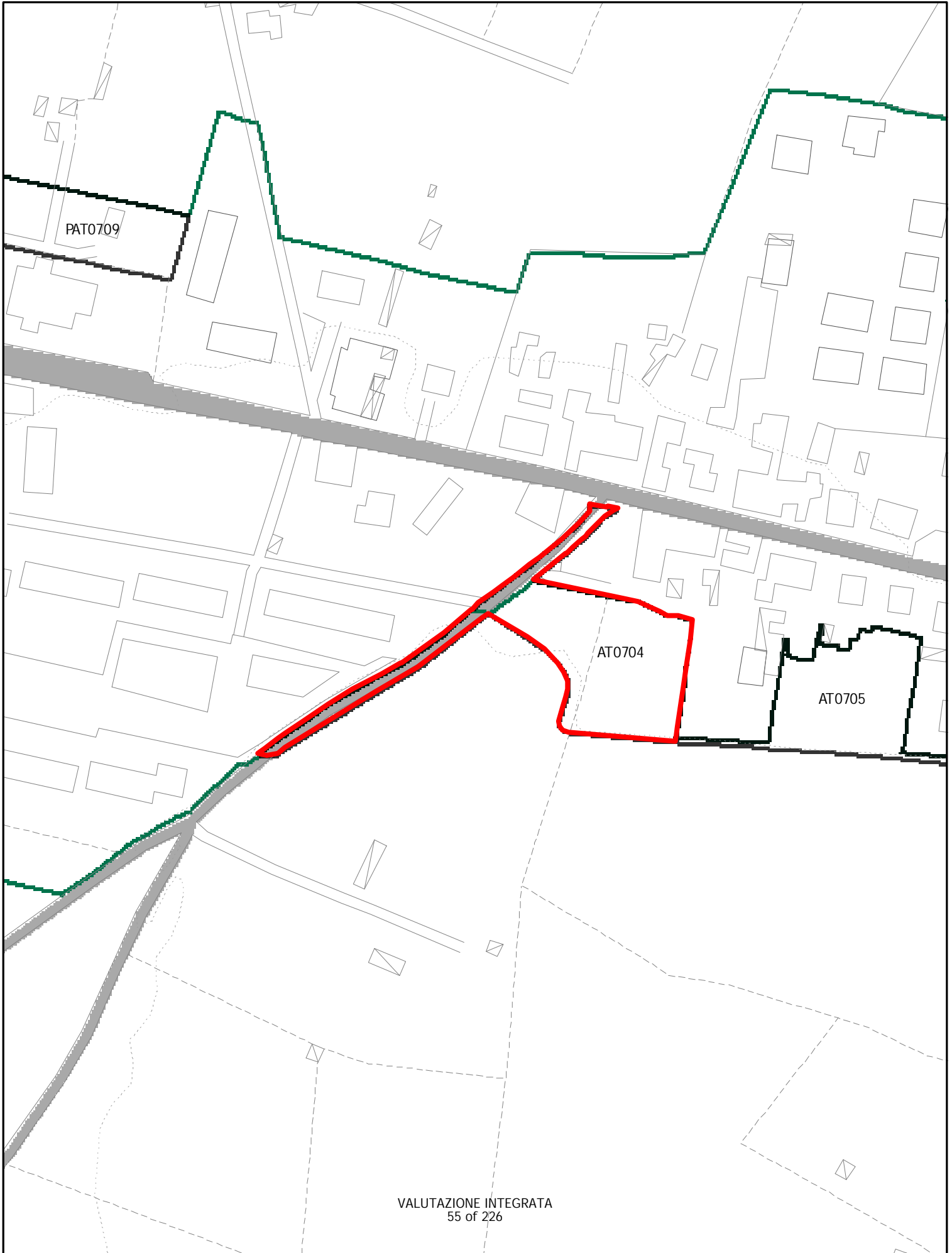



# ELEMENTI COSTITUTIVI NATURALI

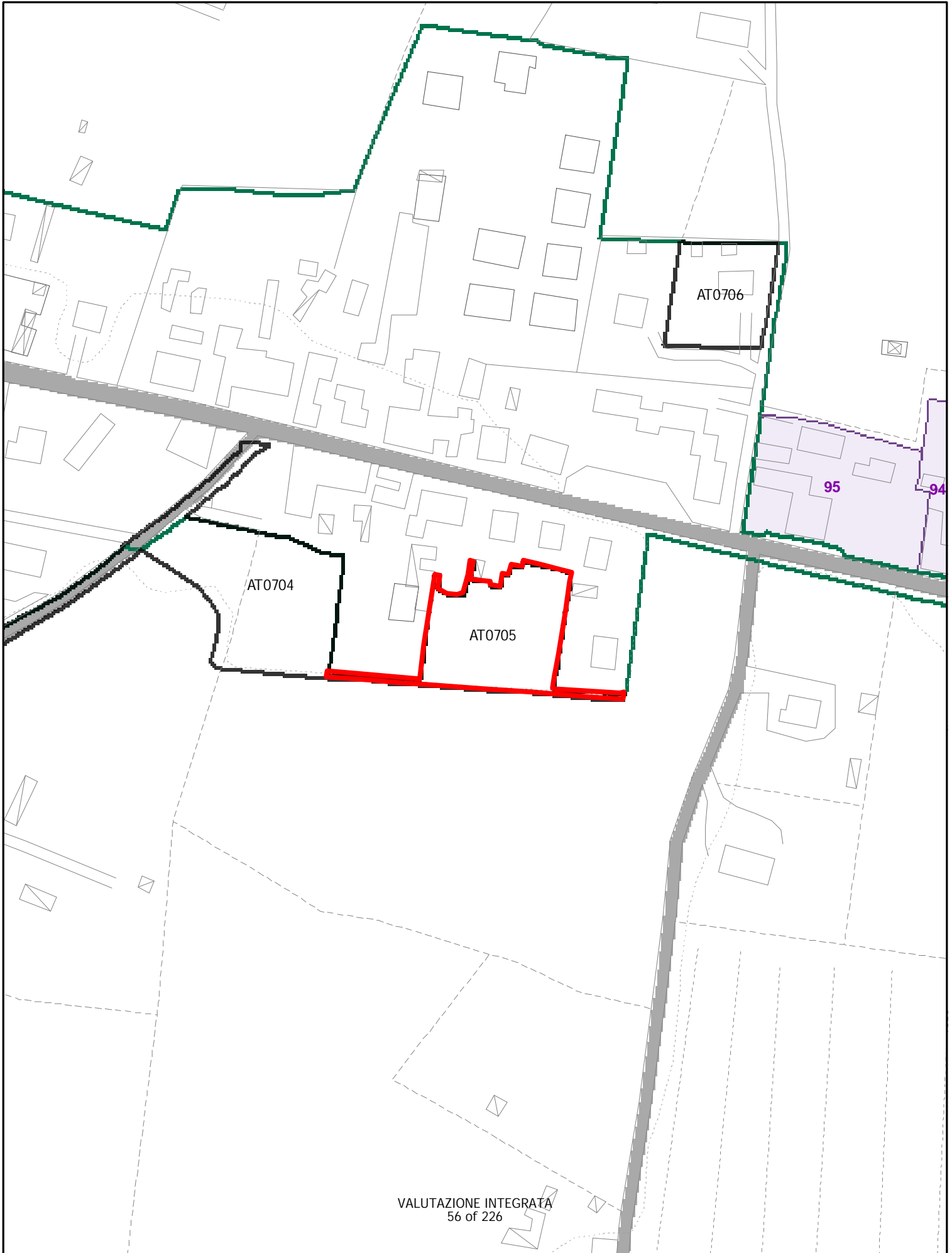

# ELEMENTI COSTITUTIVI NATURALI

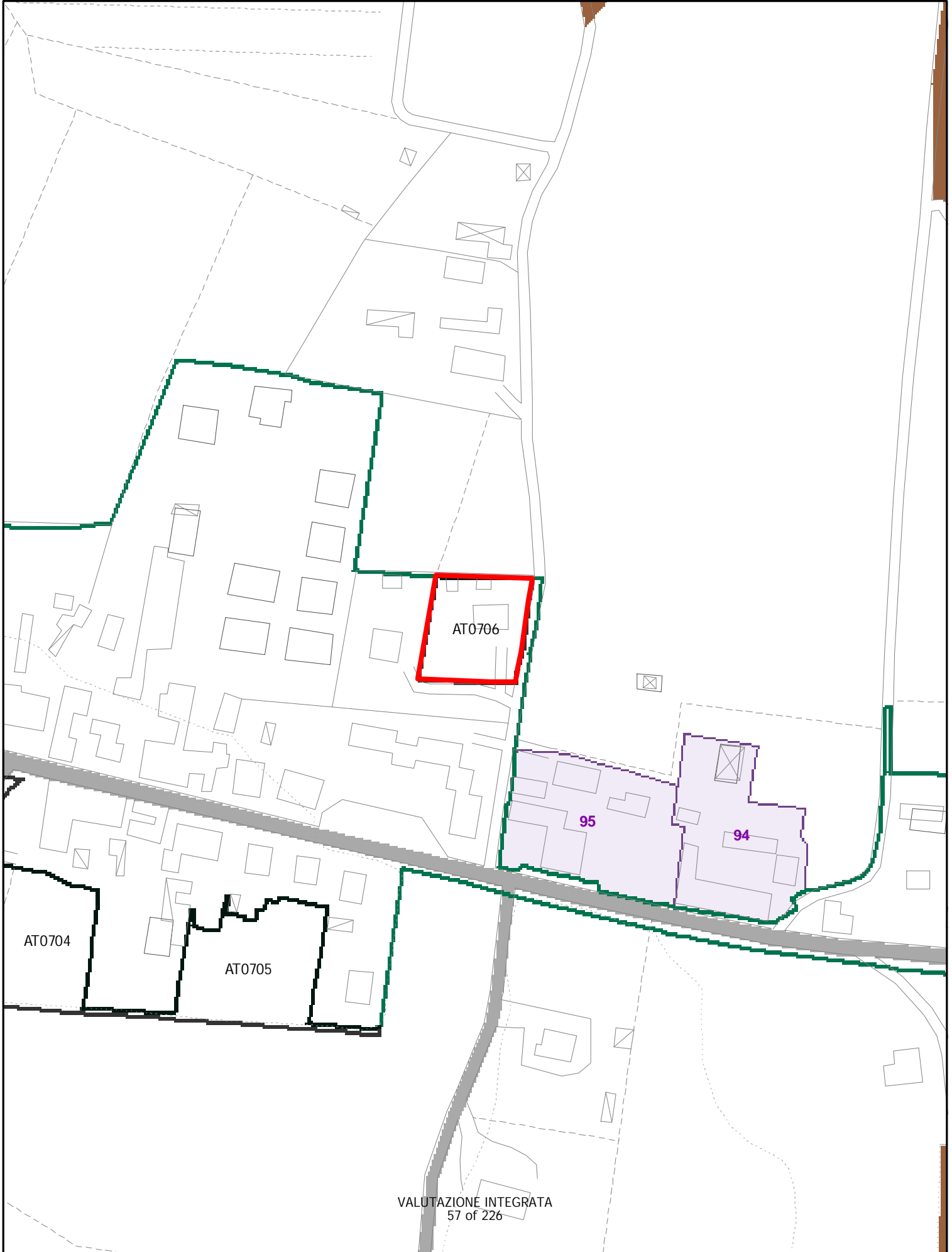

# ELEMENTI COSTITUTIVI NATURALI

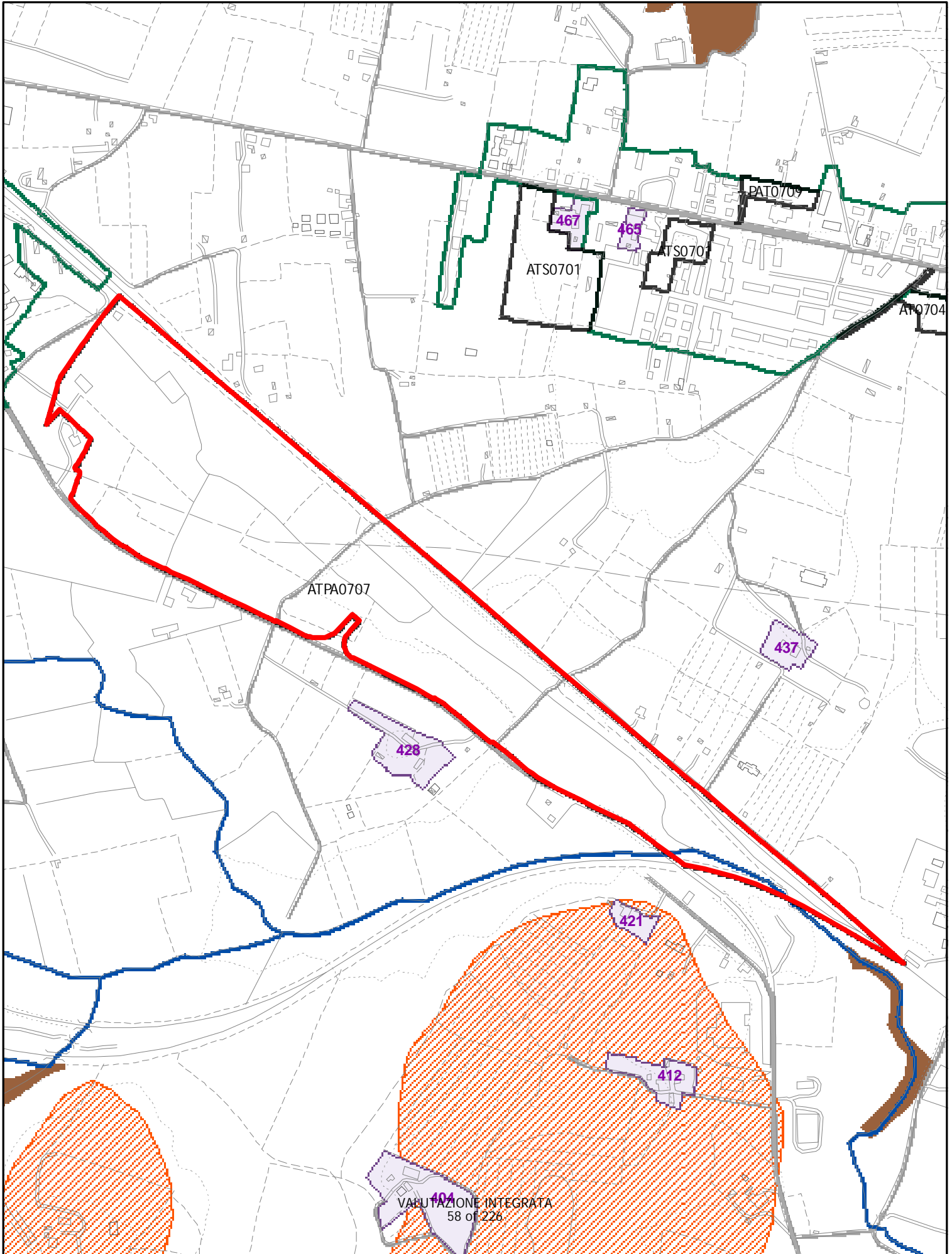

# ELEMENTI COSTITUTIVI NATURALI

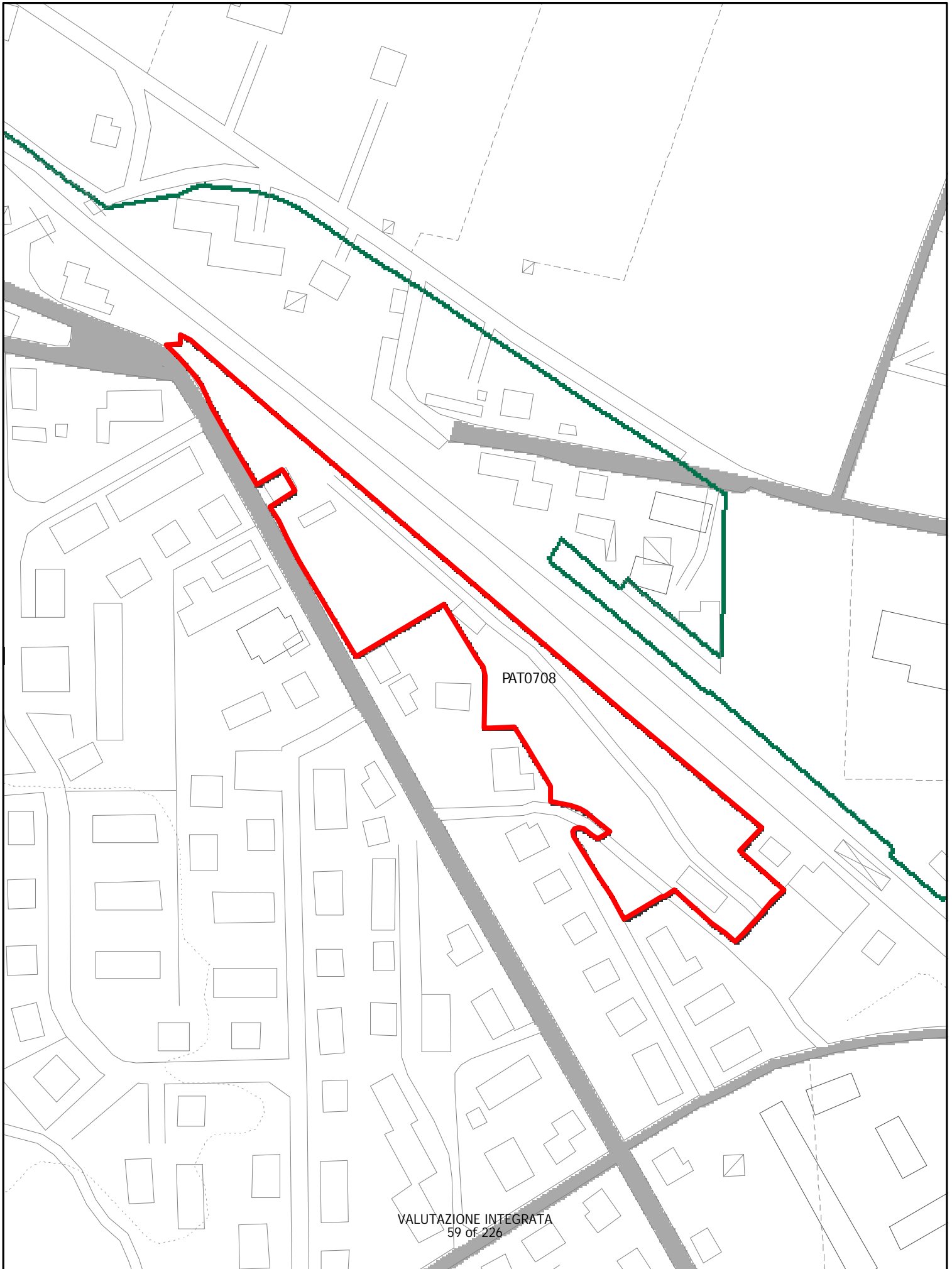

# ELEMENTI COSTITUTIVI NATURALI

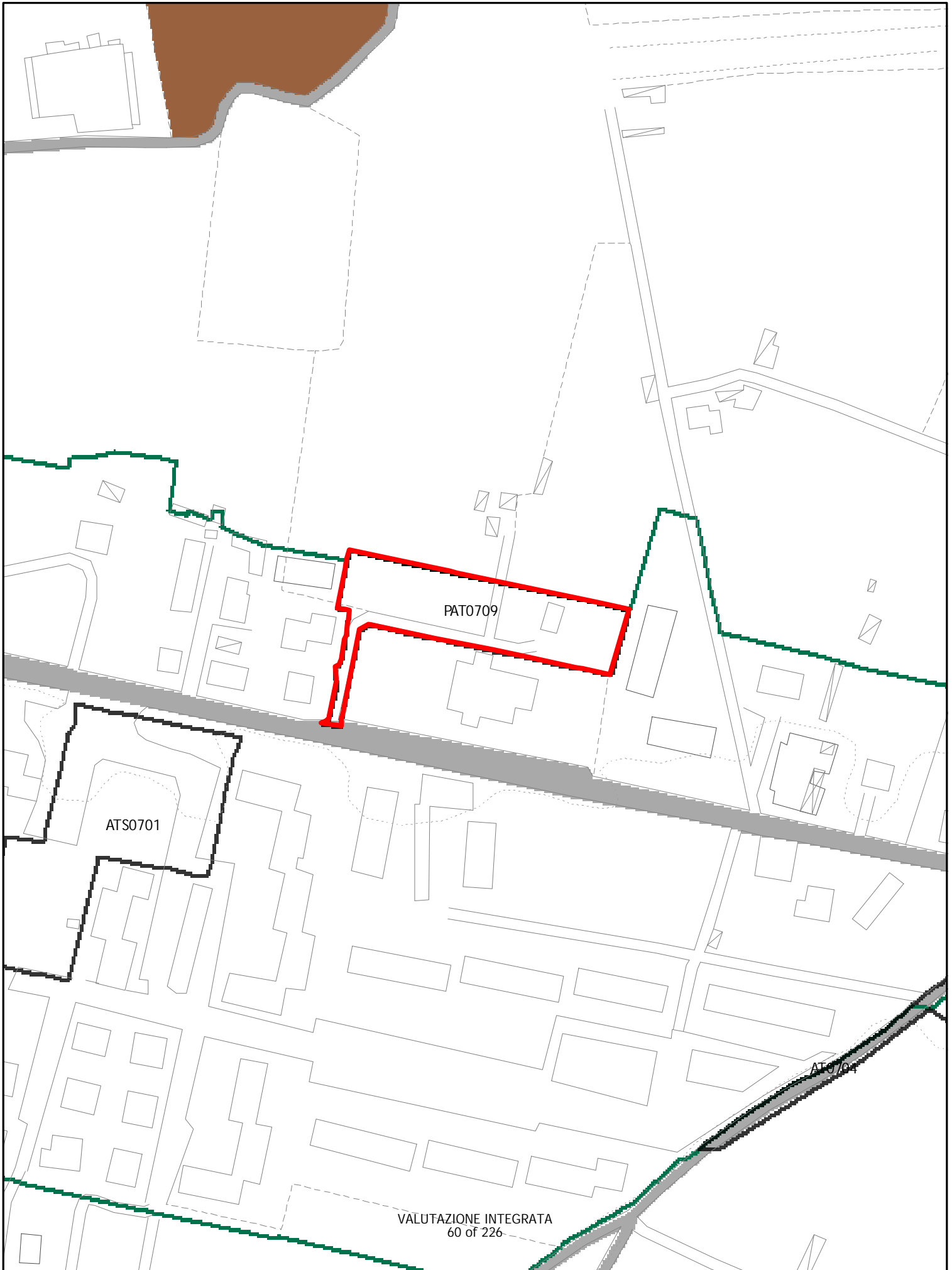

# ELEMENTI COSTITUTIVI NATURALI

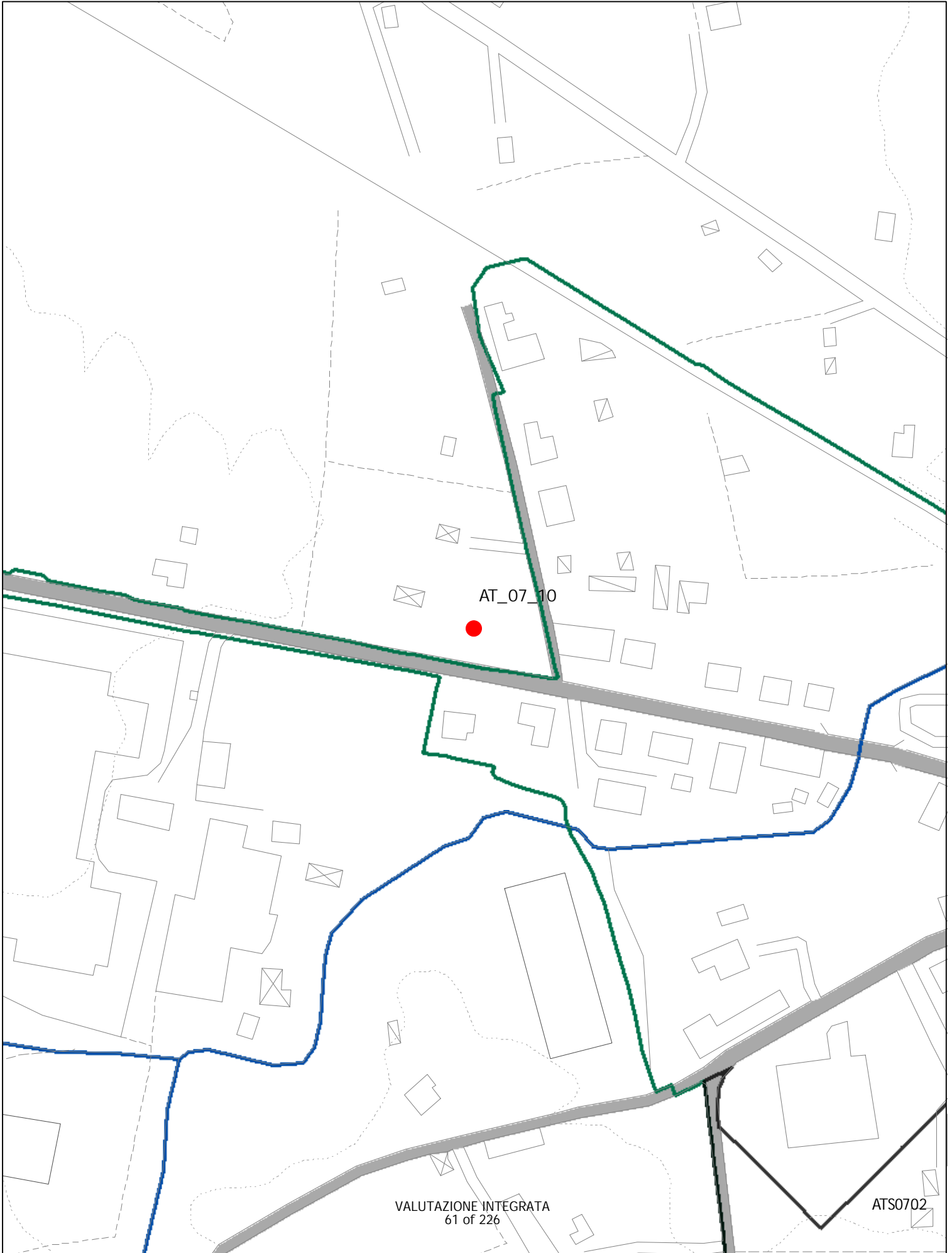



NUOVA PAT  
PAT 0710

# ELEMENTI COSTITUTIVI NATURALI

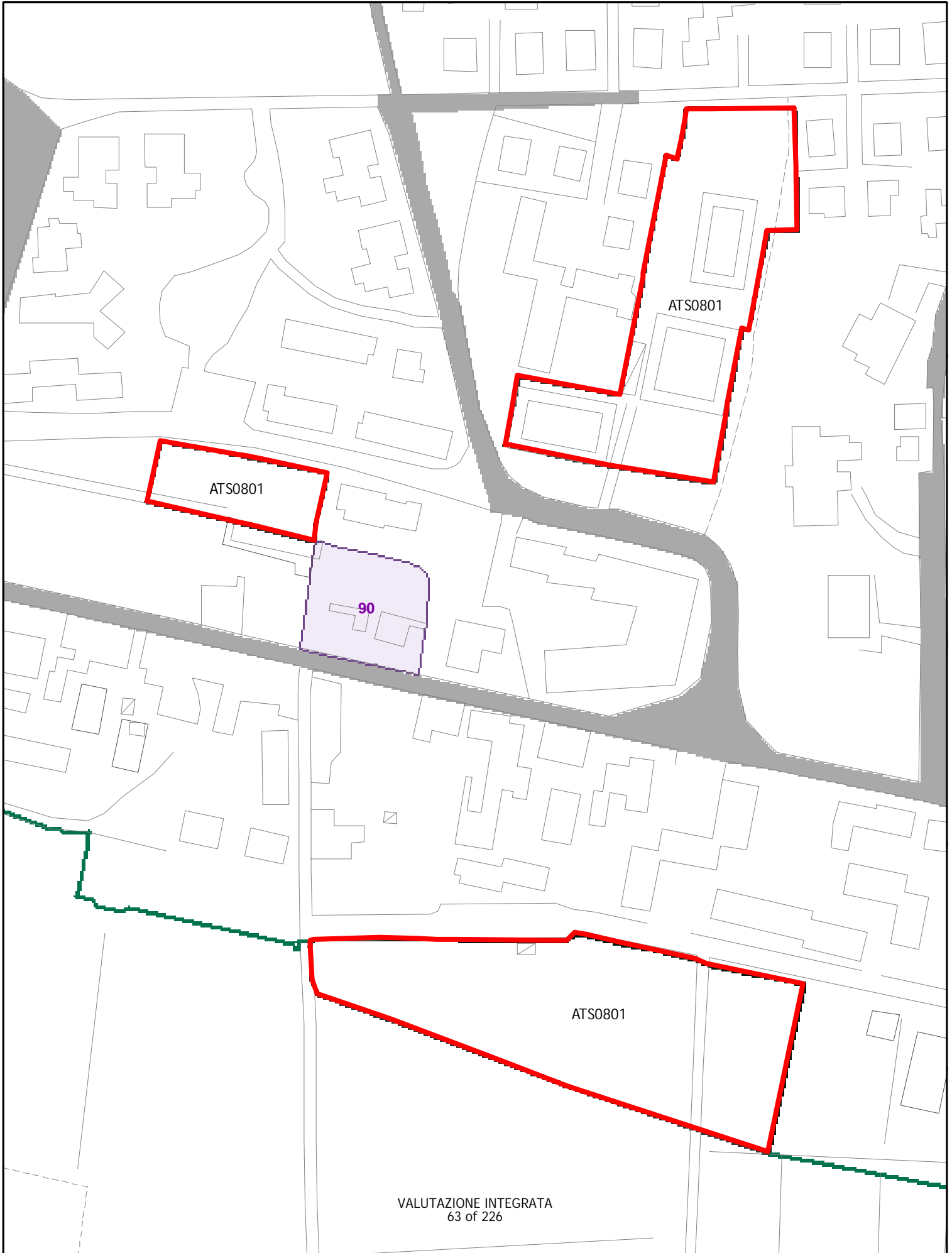



# ELEMENTI COSTITUTIVI NATURALI

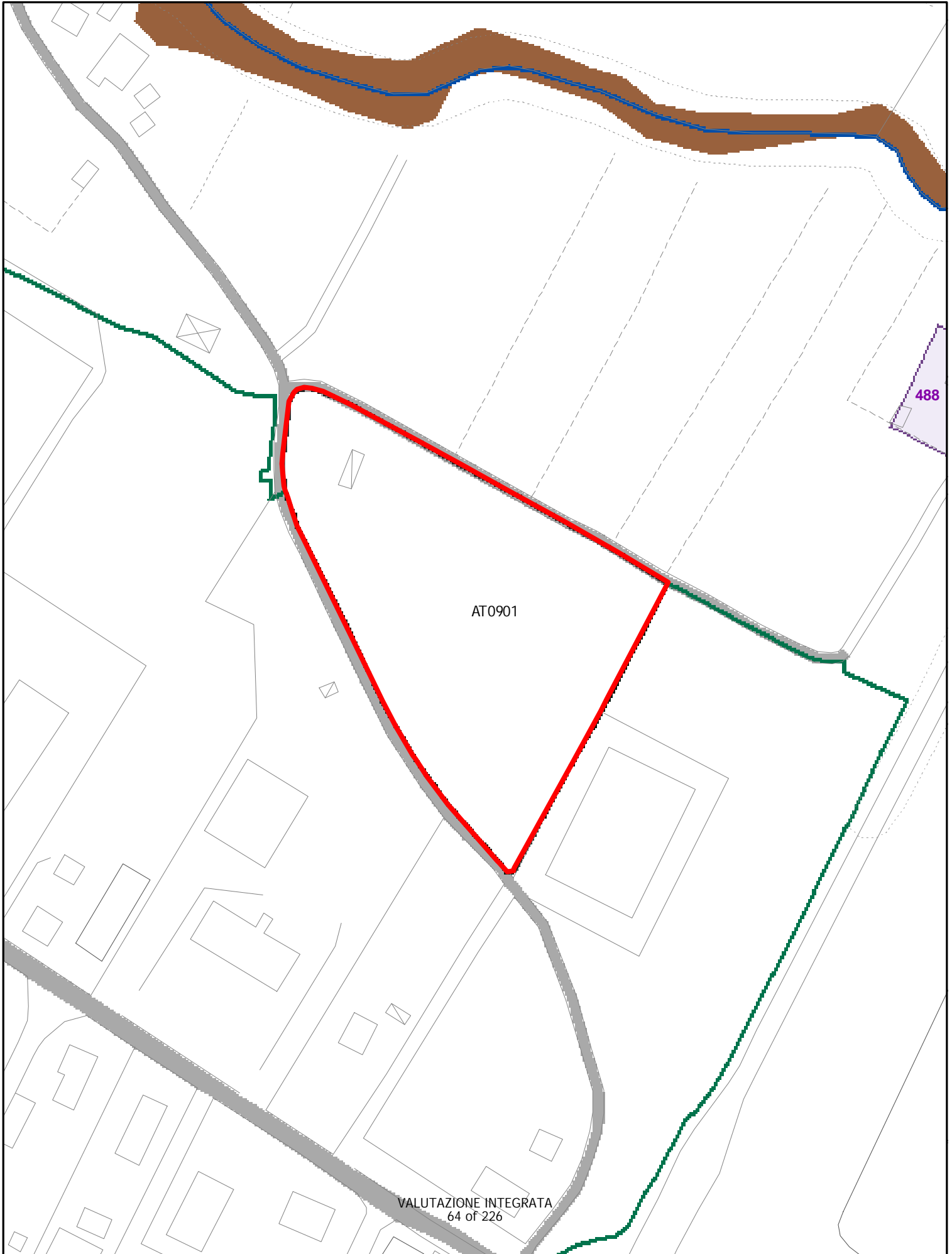

# ELEMENTI COSTITUTIVI NATURALI

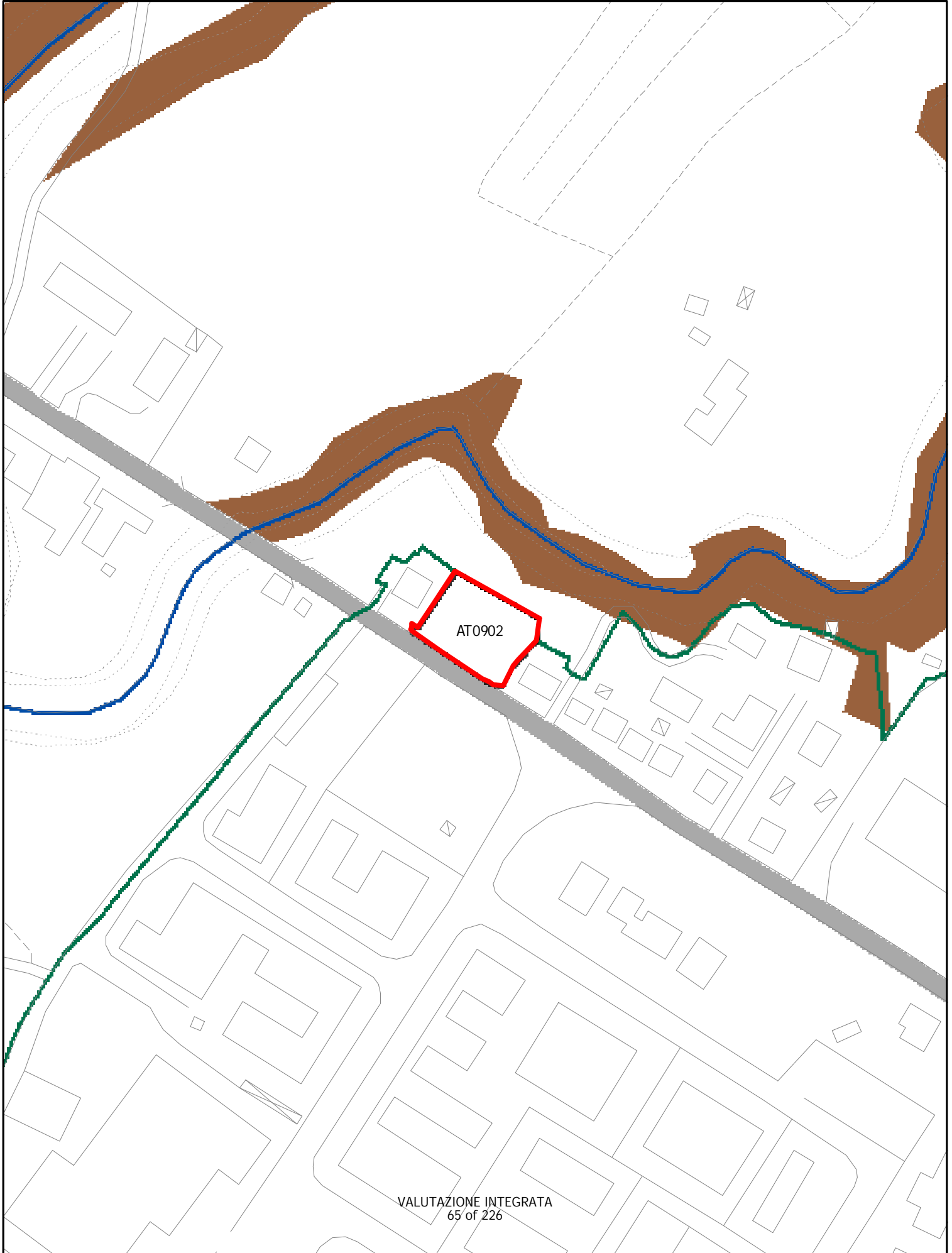

# ELEMENTI COSTITUTIVI NATURALI

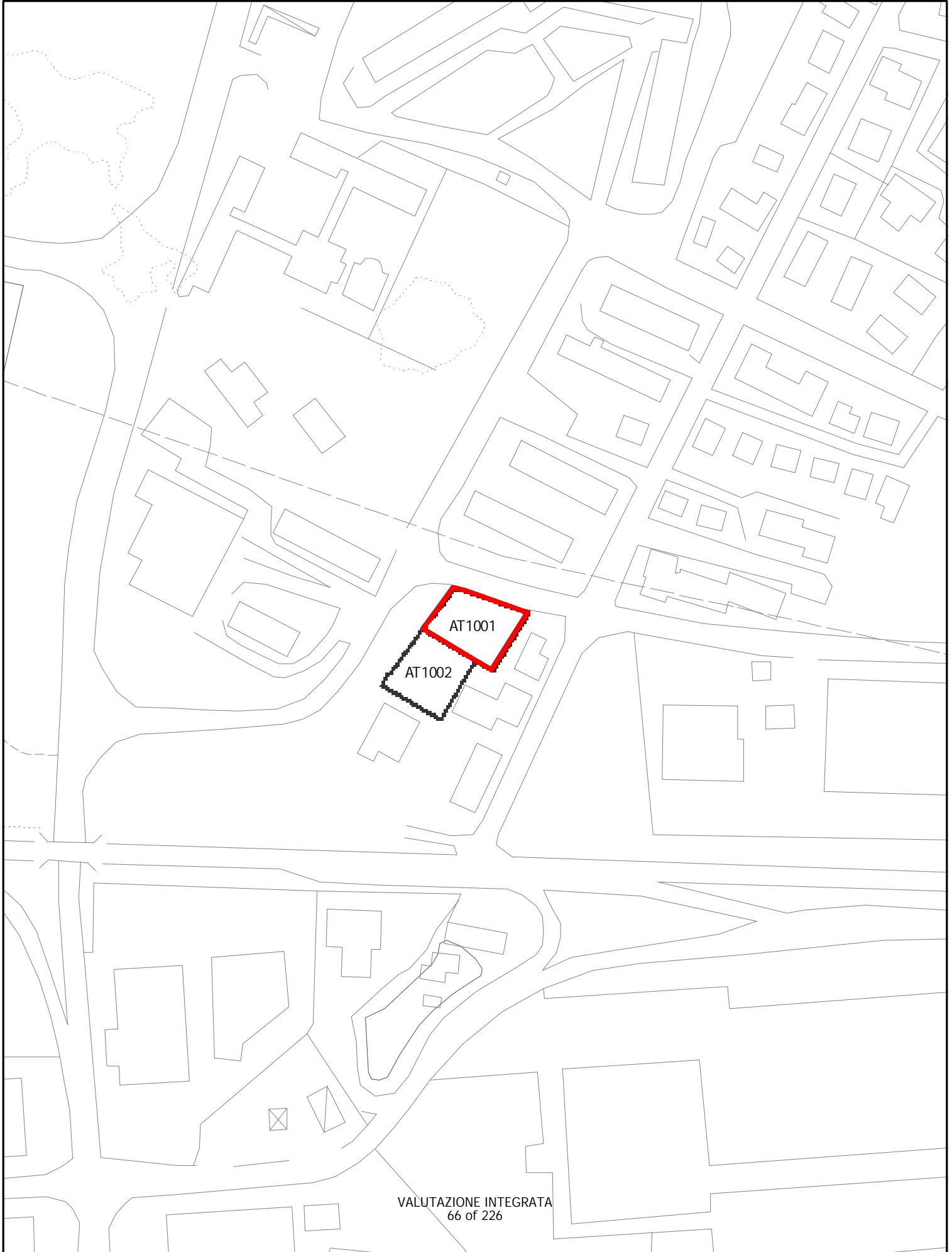

# ELEMENTI COSTITUTIVI NATURALI

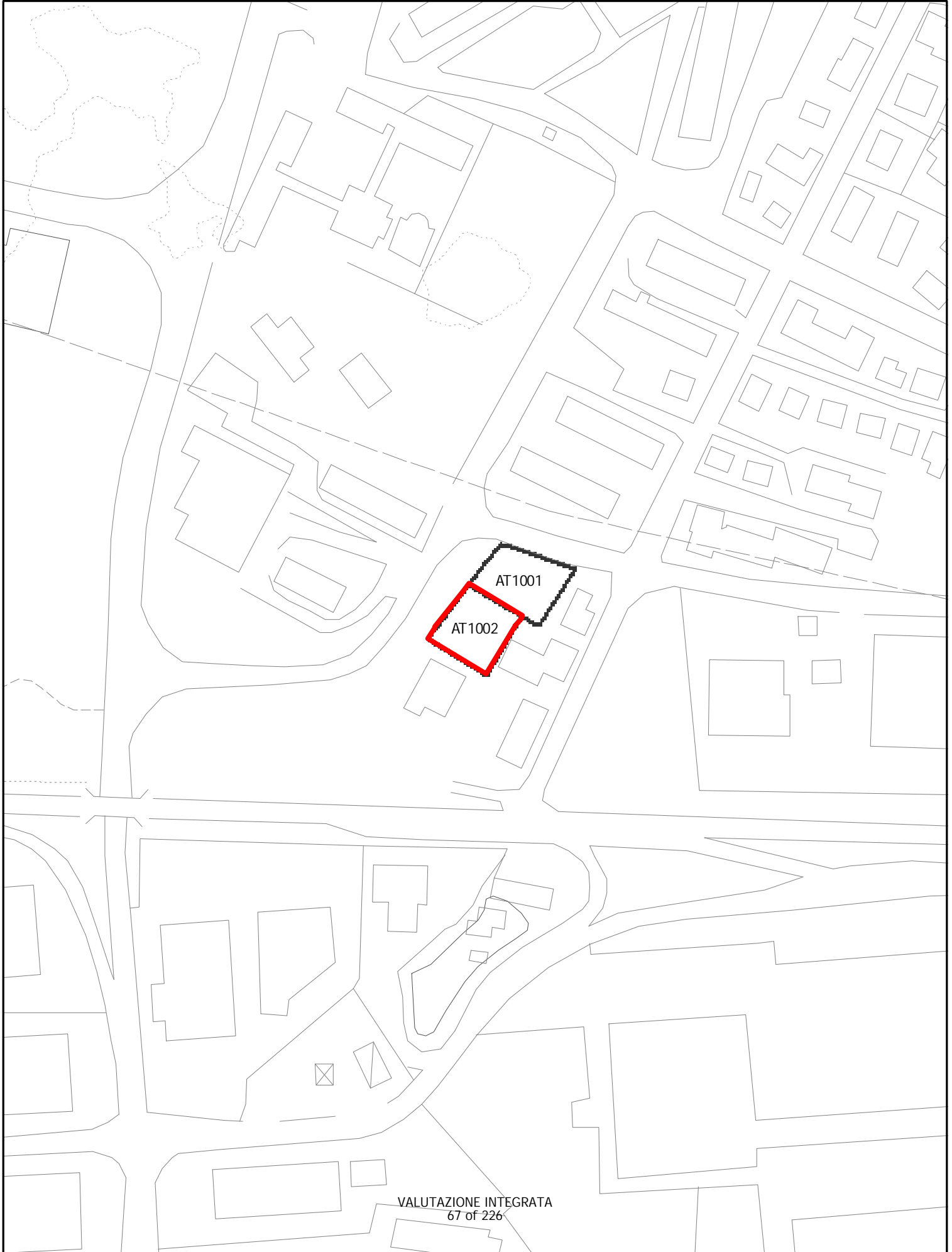

# ELEMENTI COSTITUTIVI NATURALI

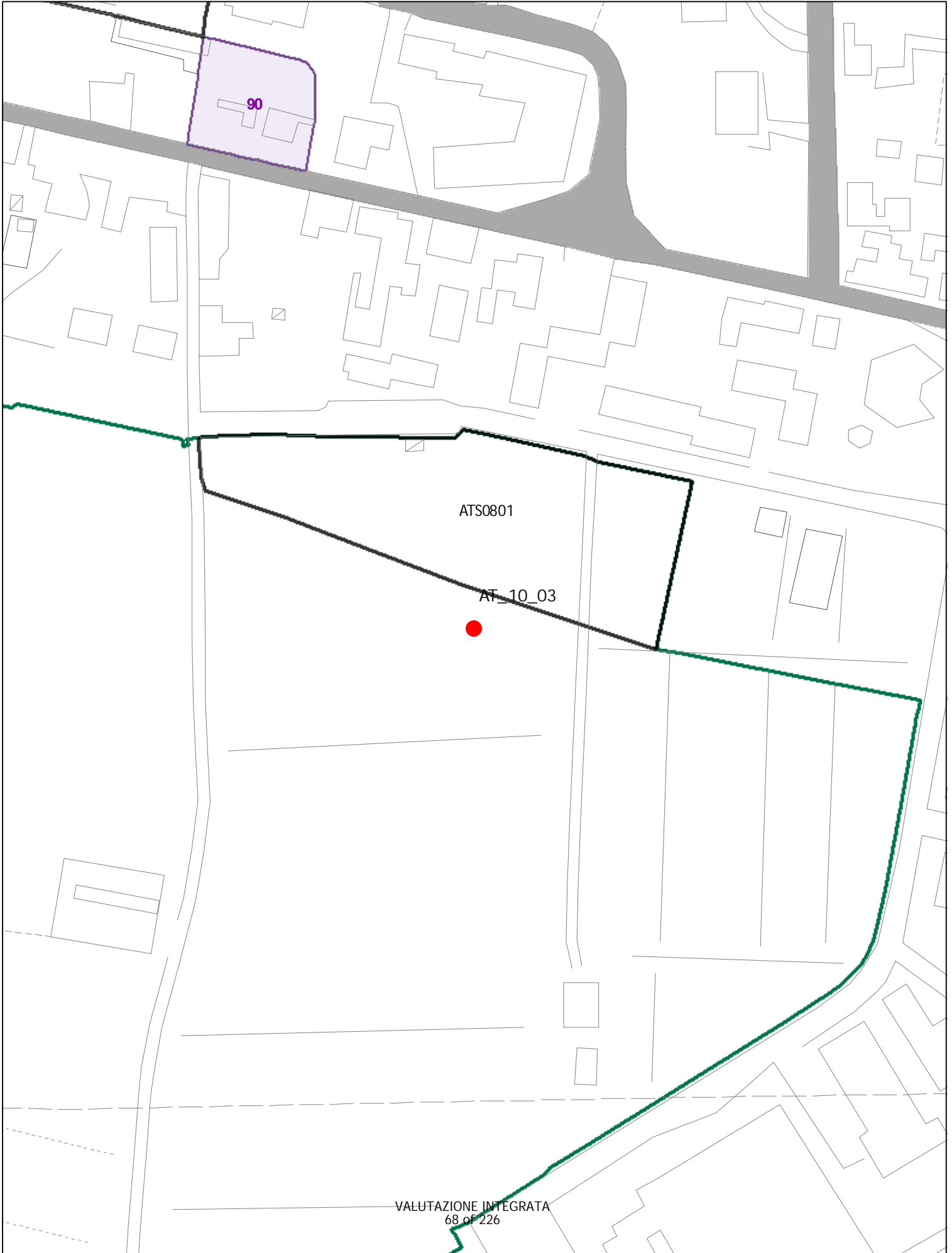

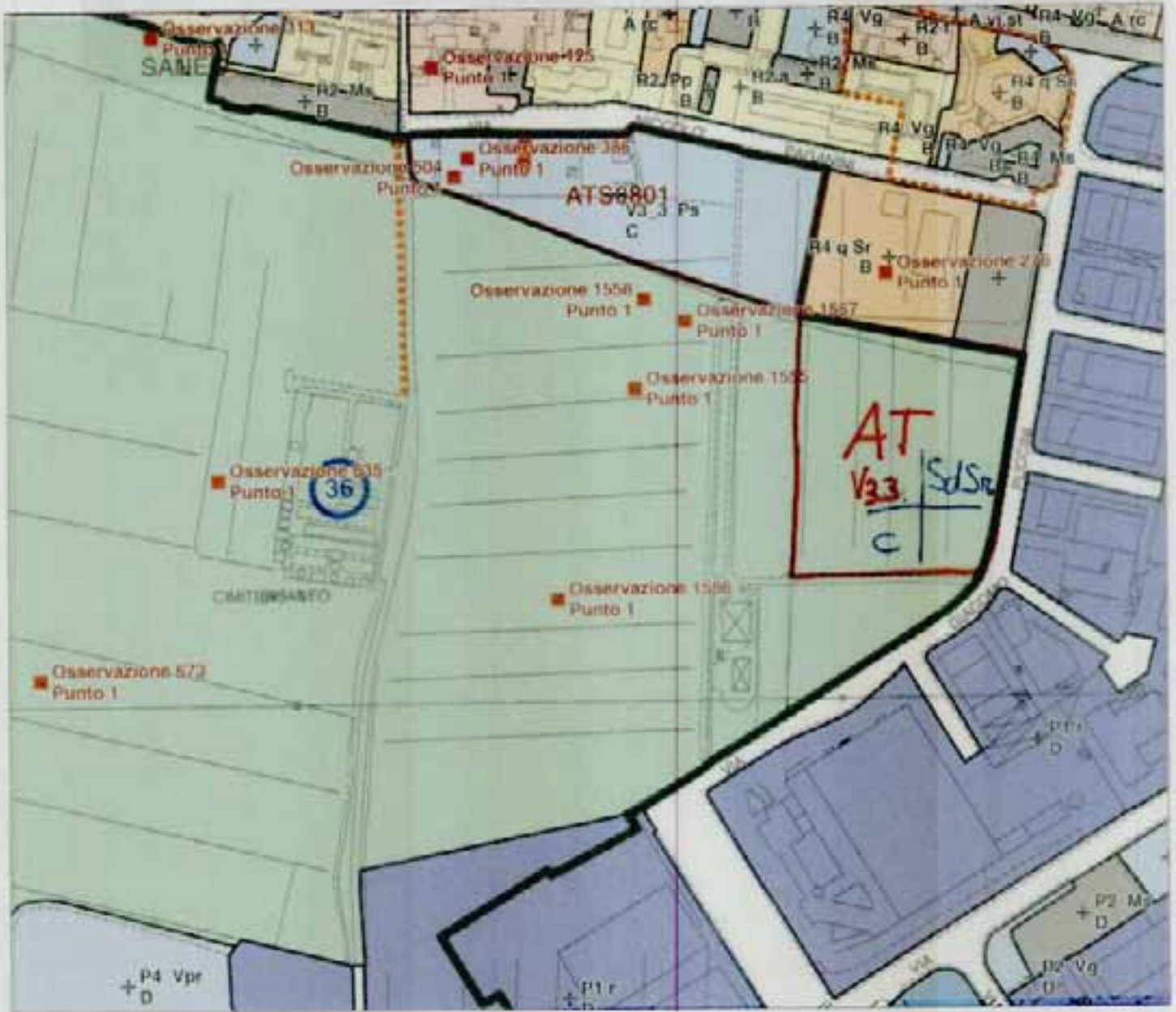

SCALA 1 : 3.000

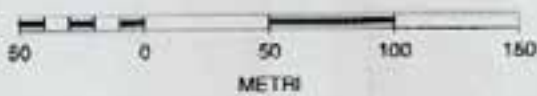

AT 1003

STRUTTURE DI USO  
PUBBLICO SA CARATTERE

# ELEMENTI COSTITUTIVI NATURALI

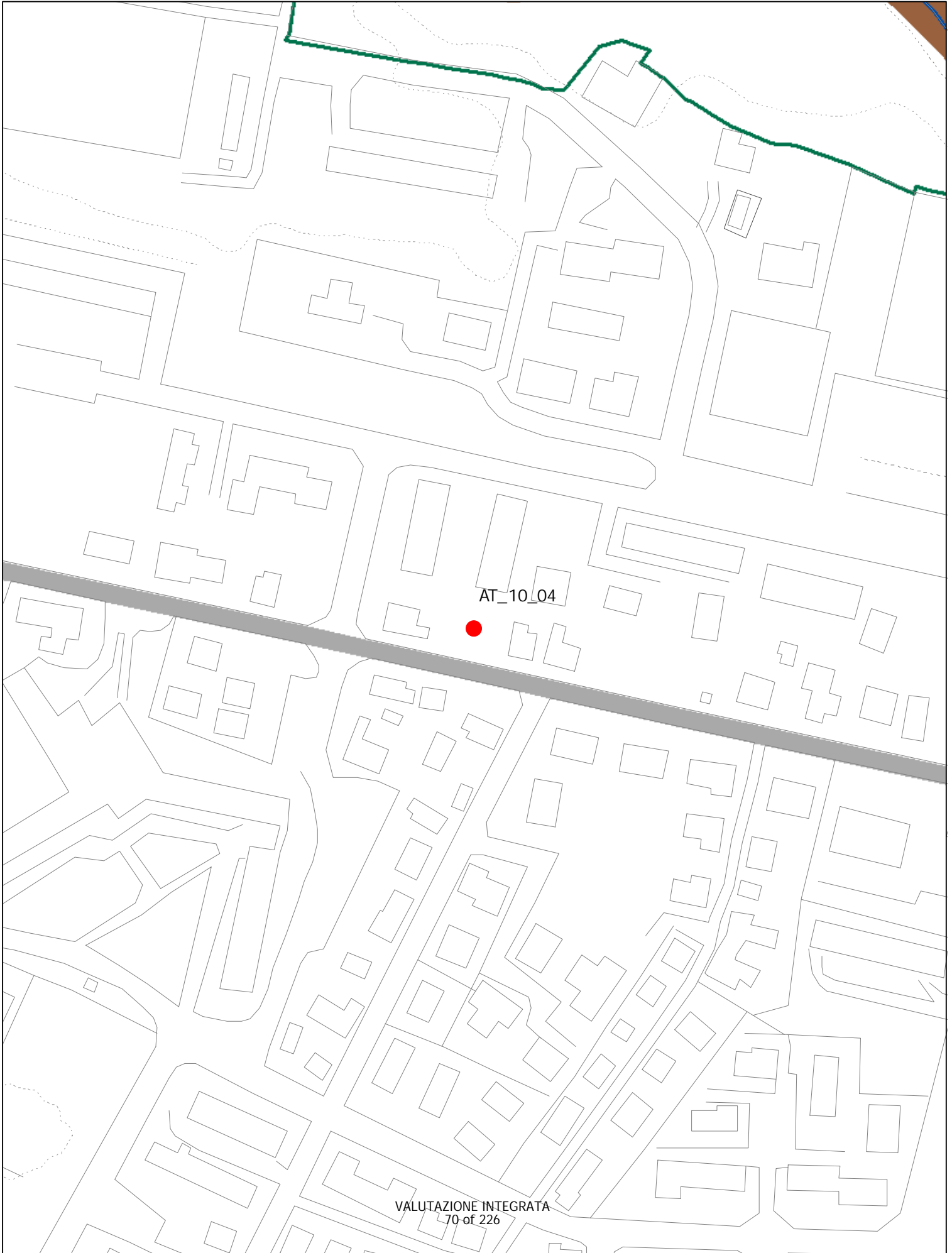

NUOVA AT

SUL 200 MQ  
ALT. MAX: 2 PIANI  
RdI COSTR.



AT10 04  
(ATA)



# ELEMENTI COSTITUTIVI NATURALI

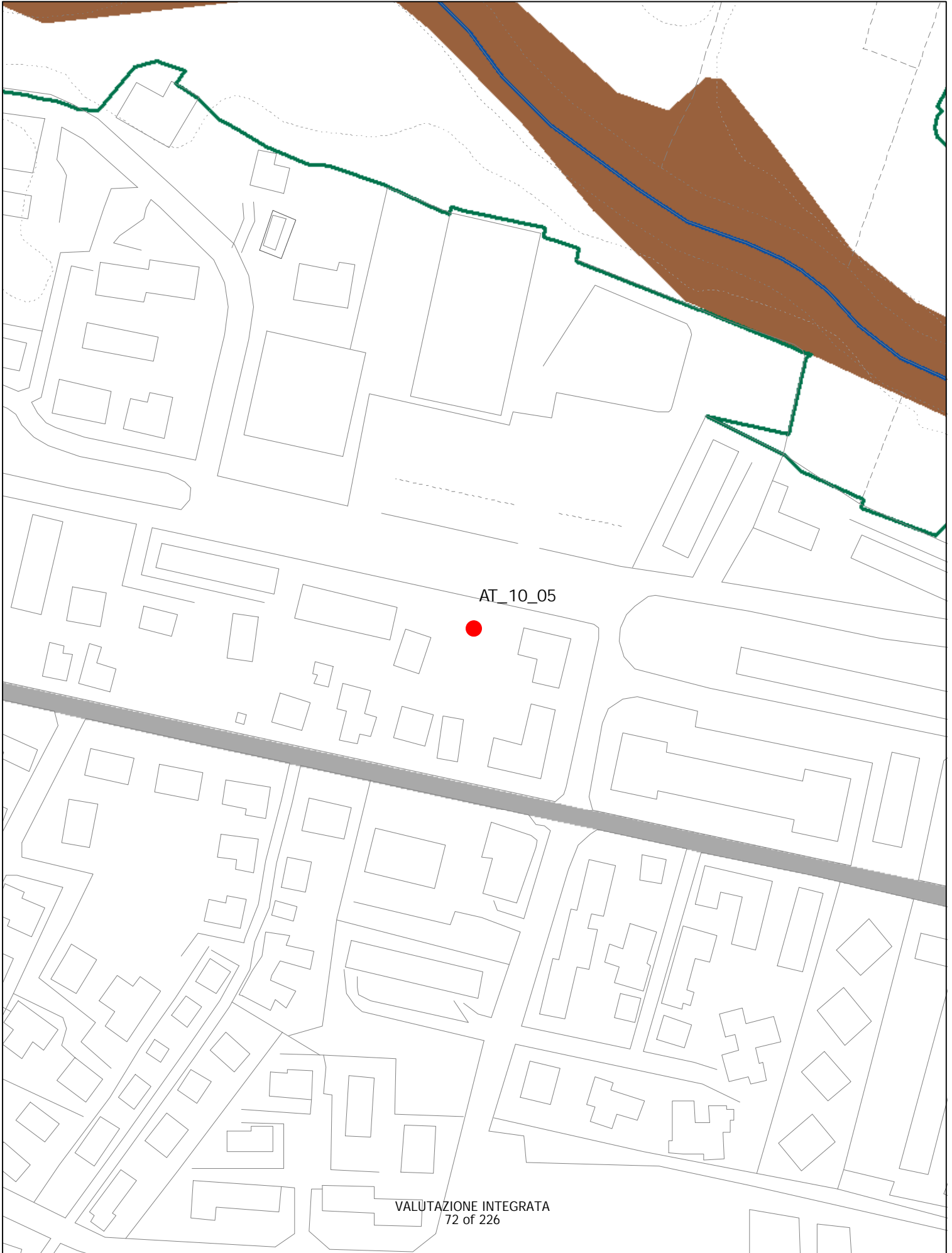

AT\_10\_05

RU · Usi del suolo e modalità di intervento ed attuazione

OSS.1641

FAM. M2

UTOE10 PRATACCI

NUOVA AT

SUL : 200MG RESID.  
ALT. MAX: 2 PIANI  
Pidi COSTR.

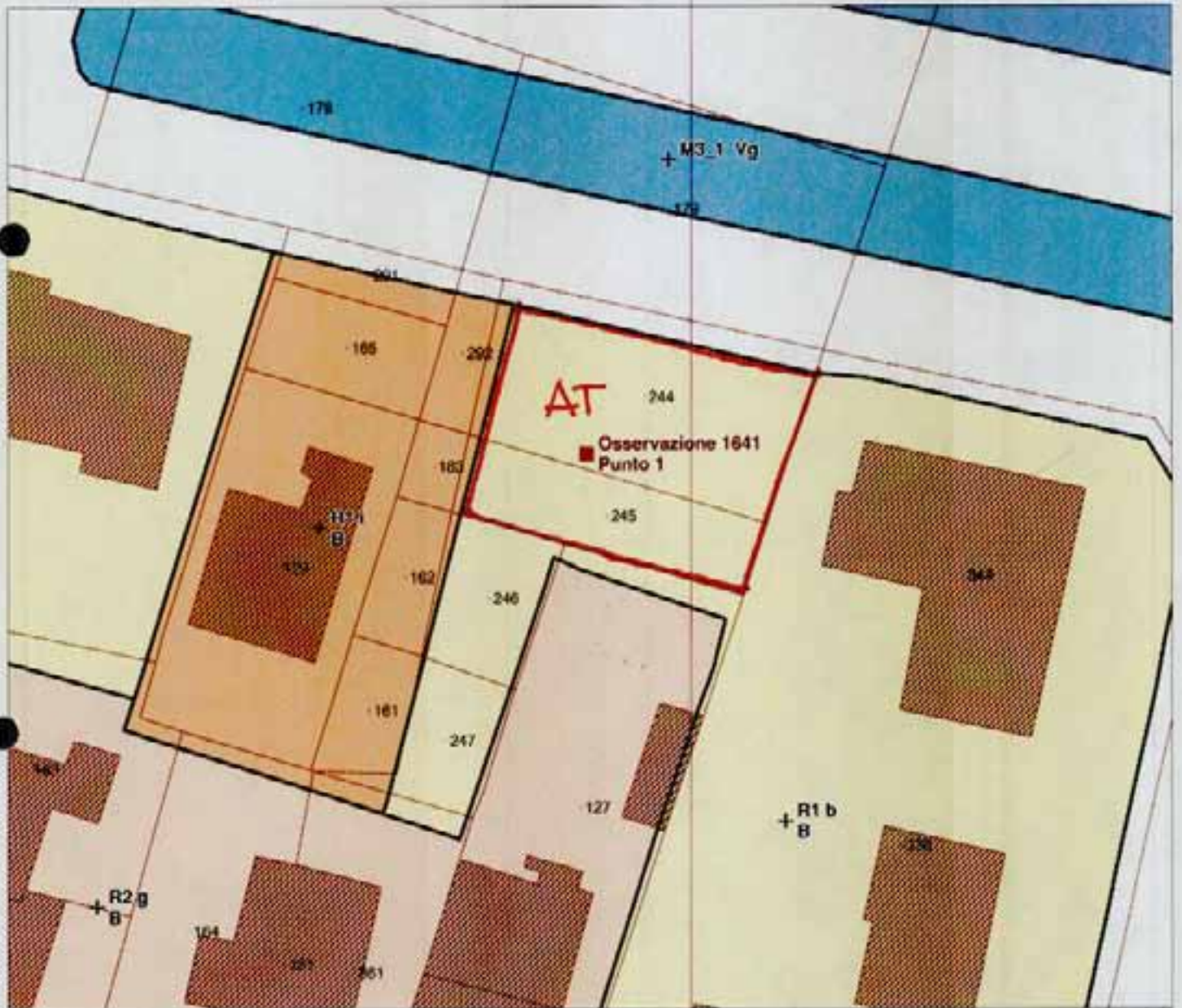

AT 10 05  
(ATA)

# ELEMENTI COSTITUTIVI NATURALI

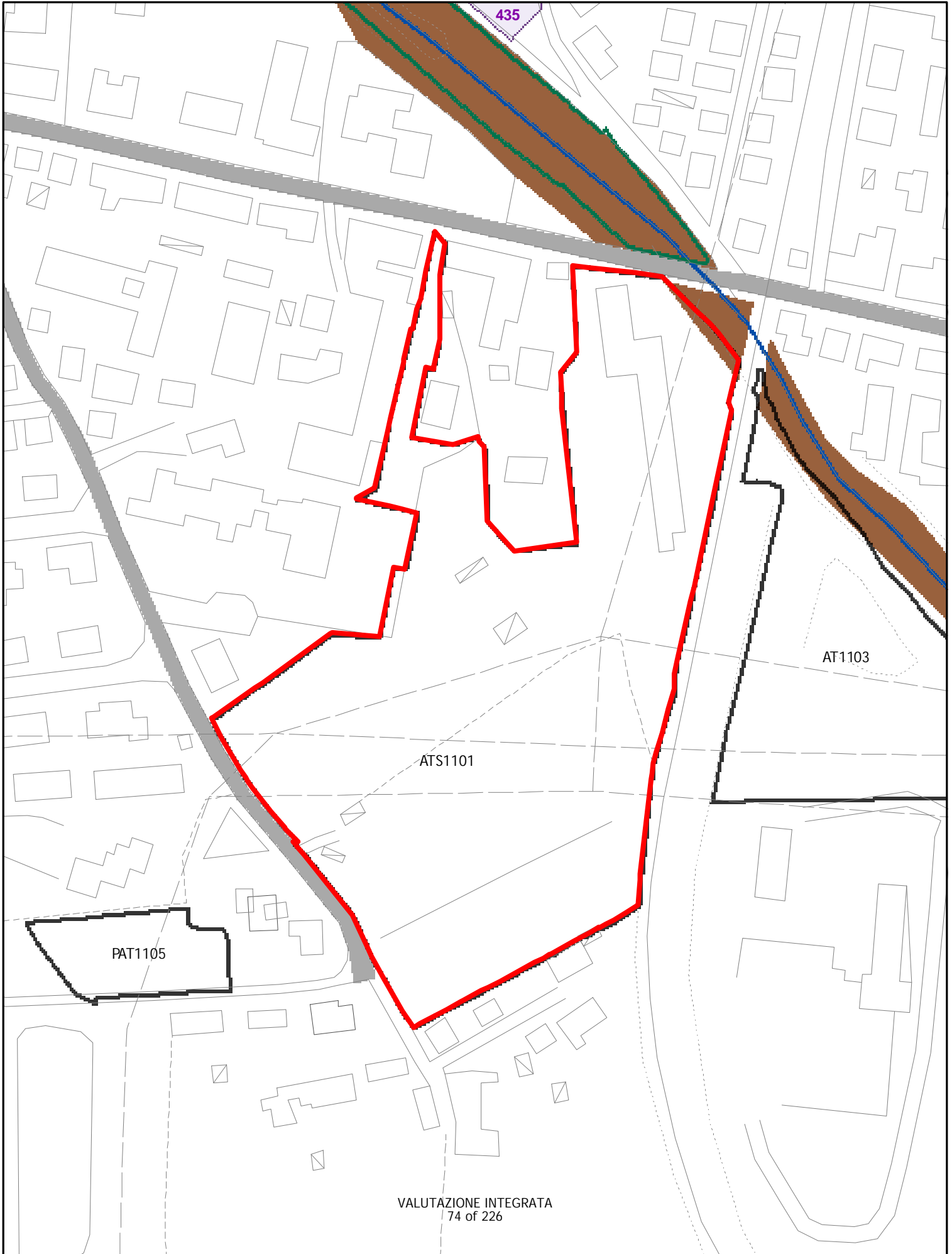

# ELEMENTI COSTITUTIVI NATURALI

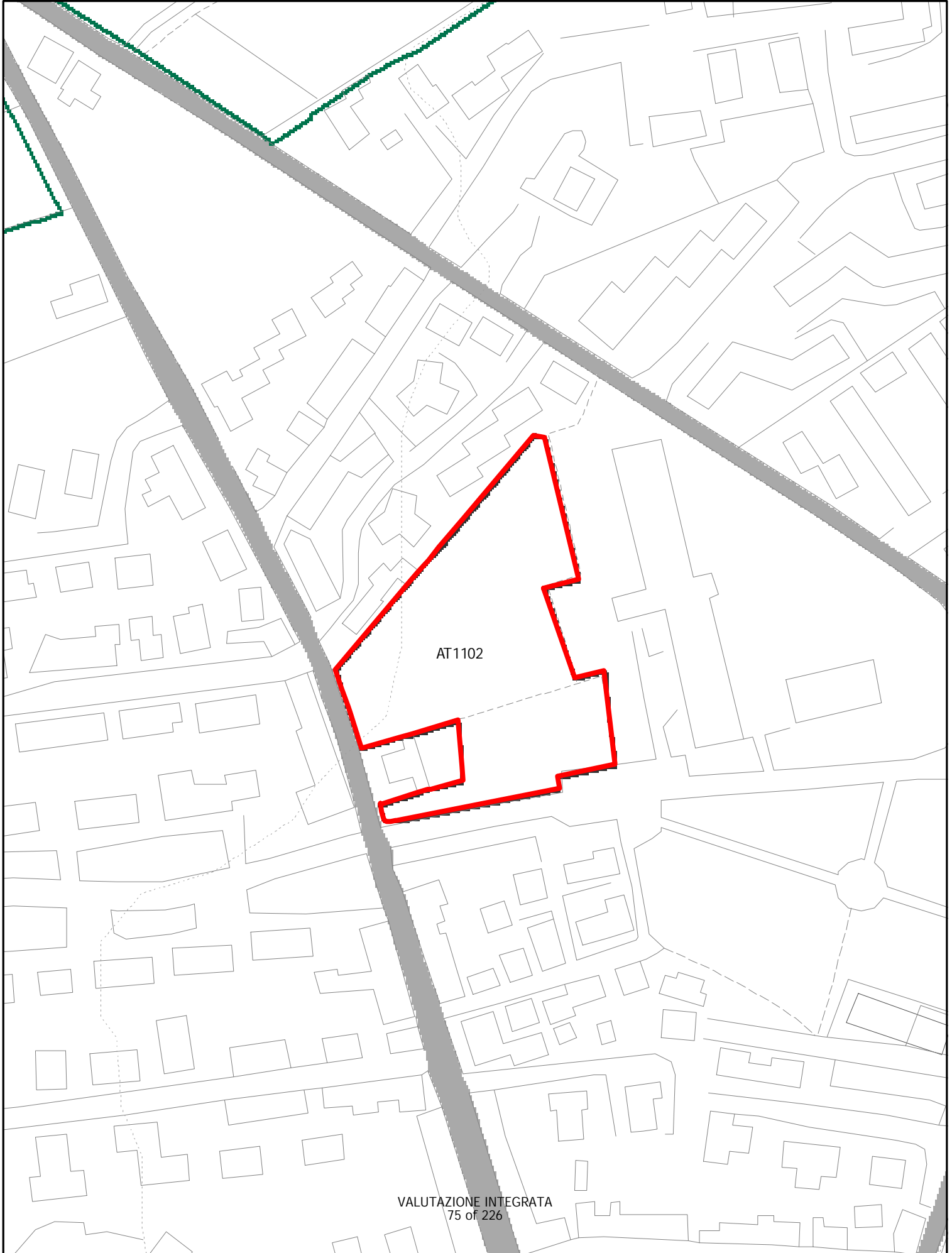

AT1102

# ELEMENTI COSTITUTIVI NATURALI

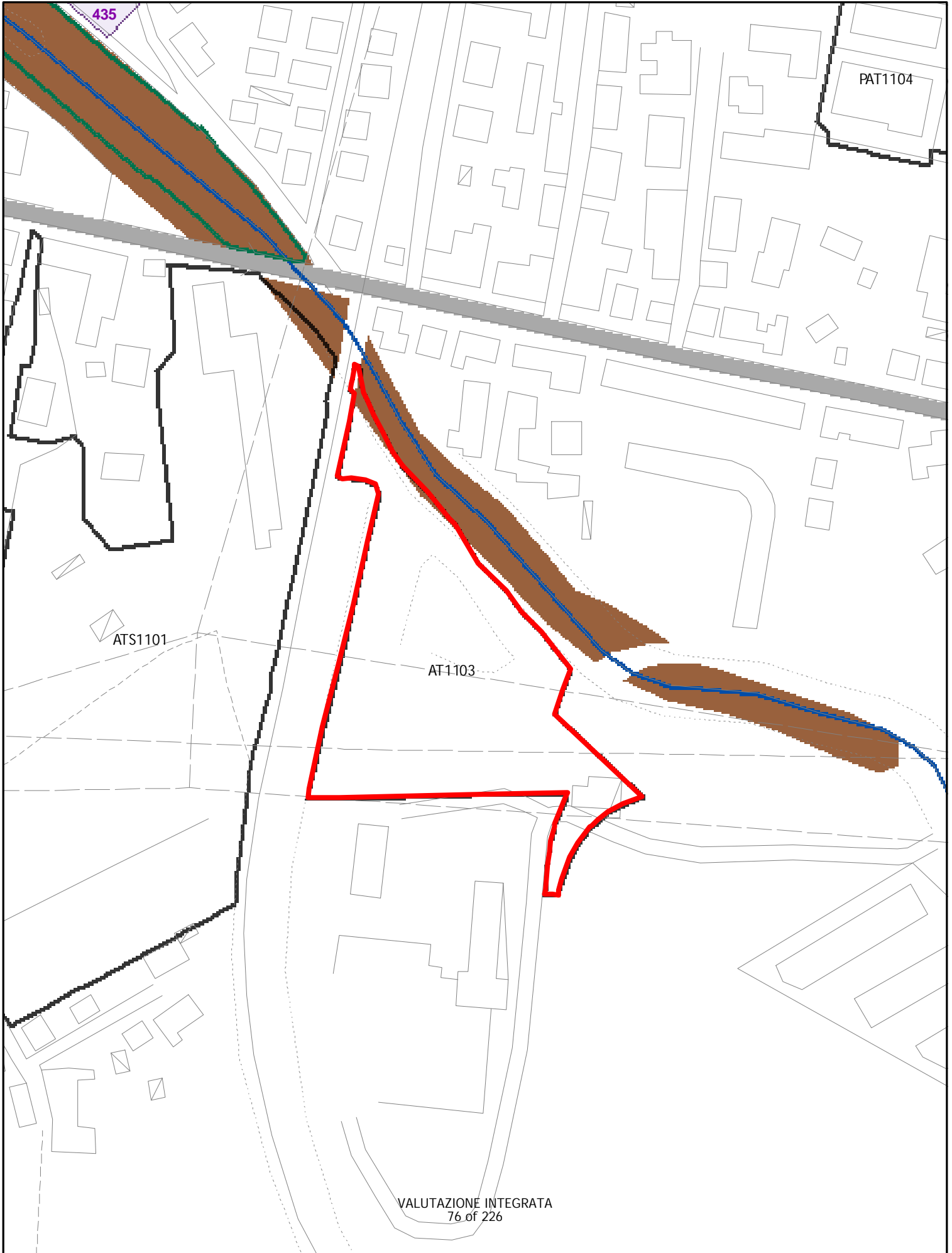

# ELEMENTI COSTITUTIVI NATURALI



# ELEMENTI COSTITUTIVI NATURALI

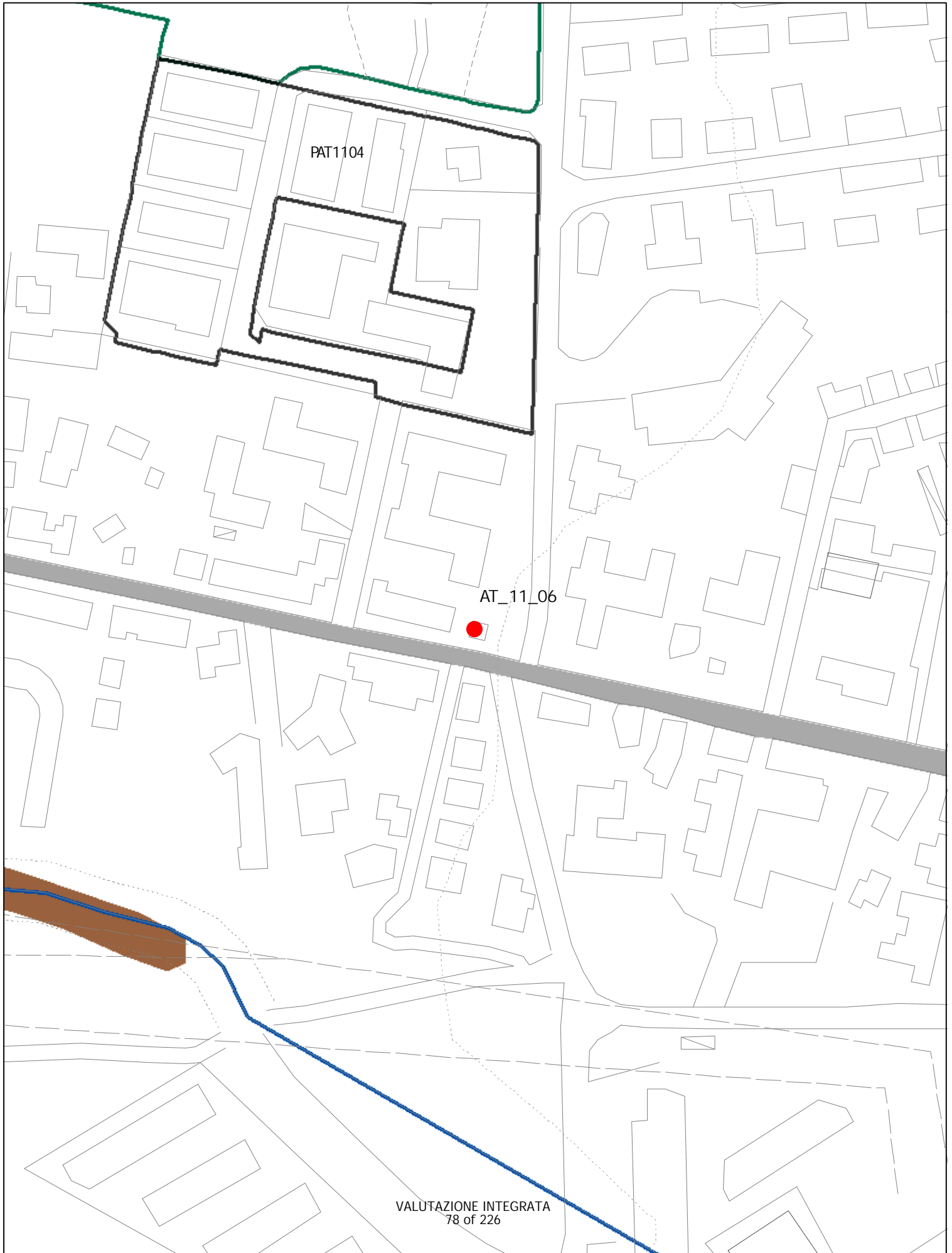

oss. 2016 - fam. ~~M2~~ - utoe 11

M7



AT 1106 (ATB)

SUL : 200 MQ 2 PIANI PERM. COSTRUIRE CONVENZIONATO  
CON LA CESSIONE DELL'AREA IN CORRISPONDENZA DELL'INCE-  
DIO PARI A CIRCA MQ 150

AT 1106  
VALUTAZIONE INTEGRATA  
79 of 226



# ELEMENTI COSTITUTIVI NATURALI

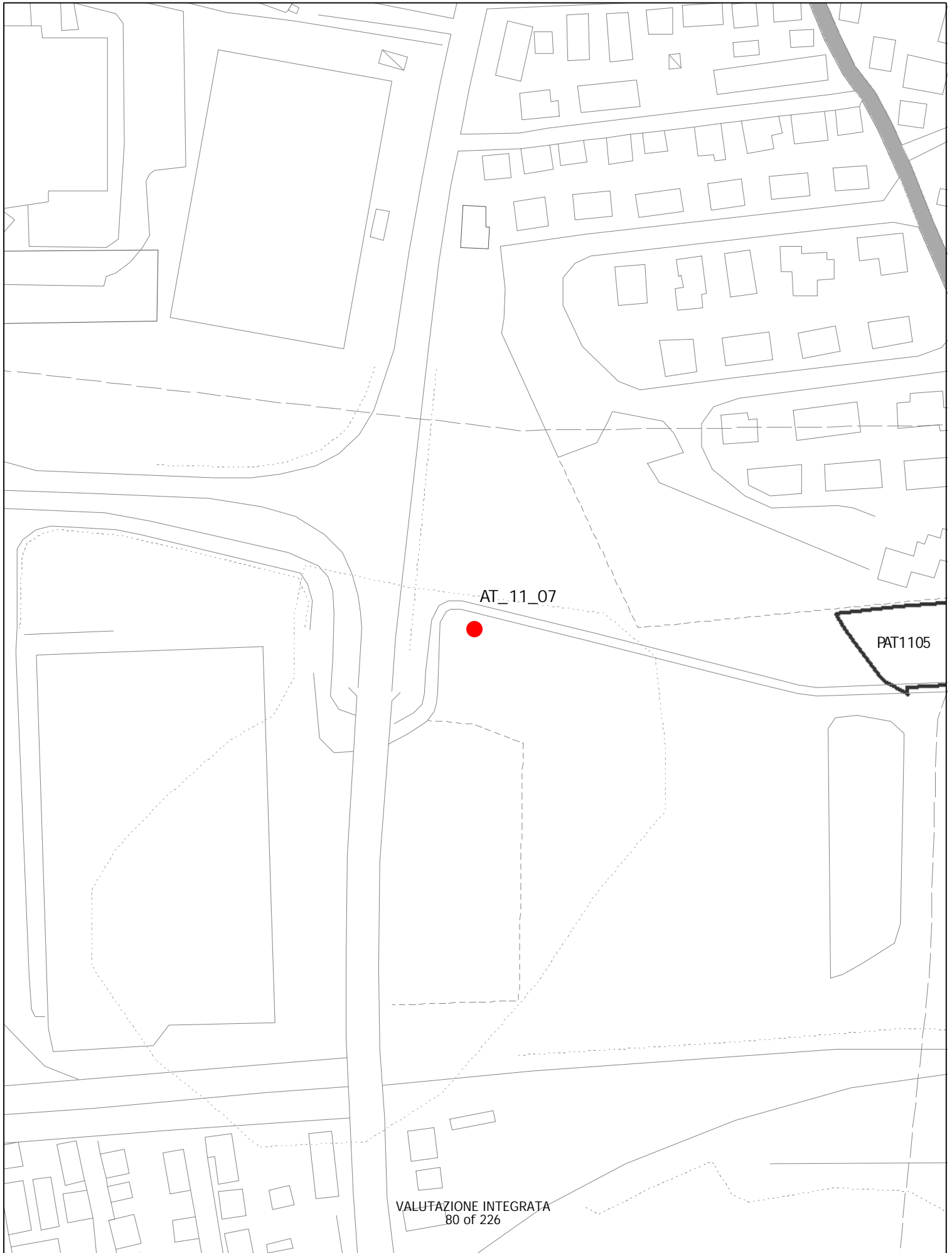

L1

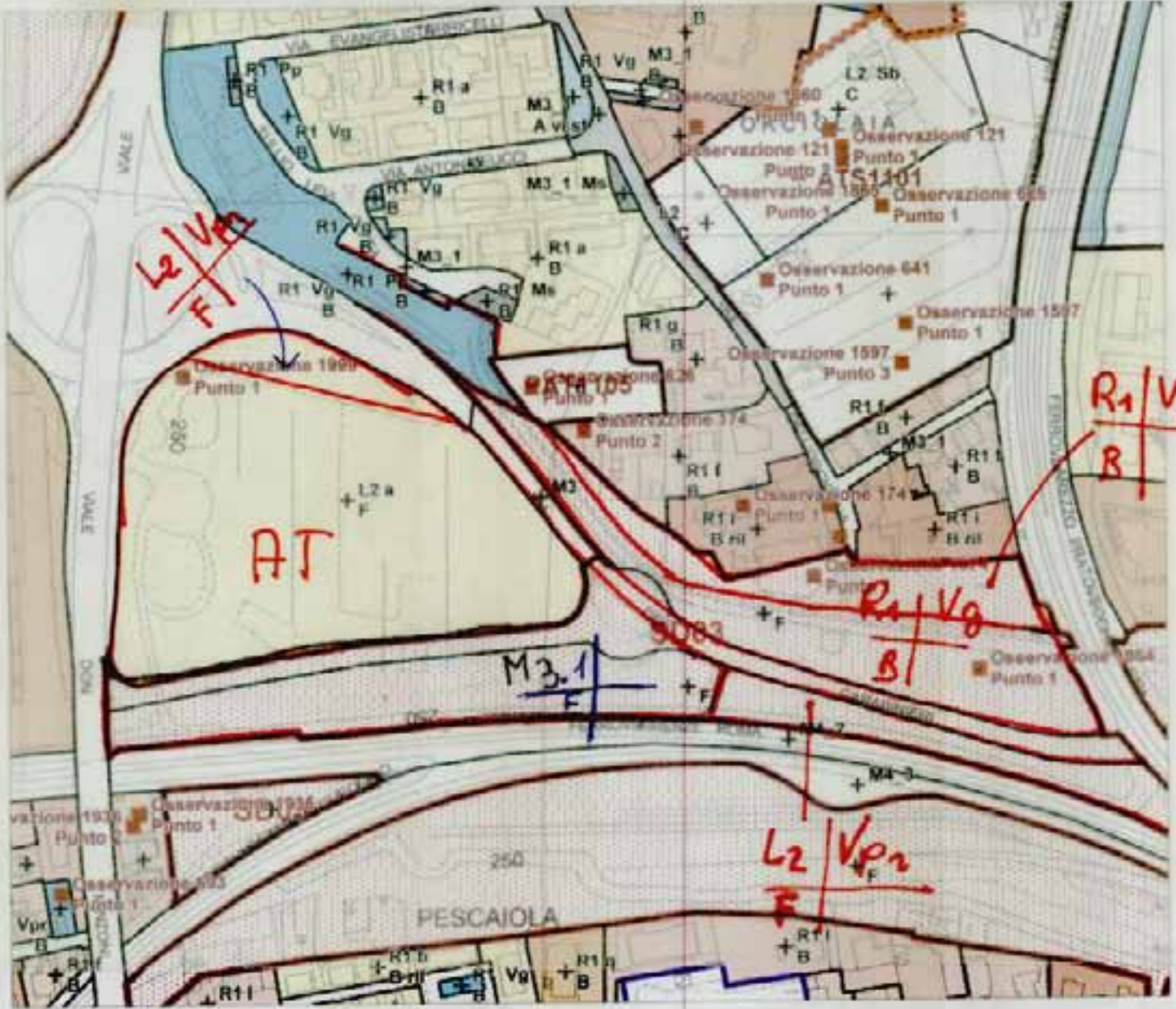

AT1107

# ELEMENTI COSTITUTIVI NATURALI

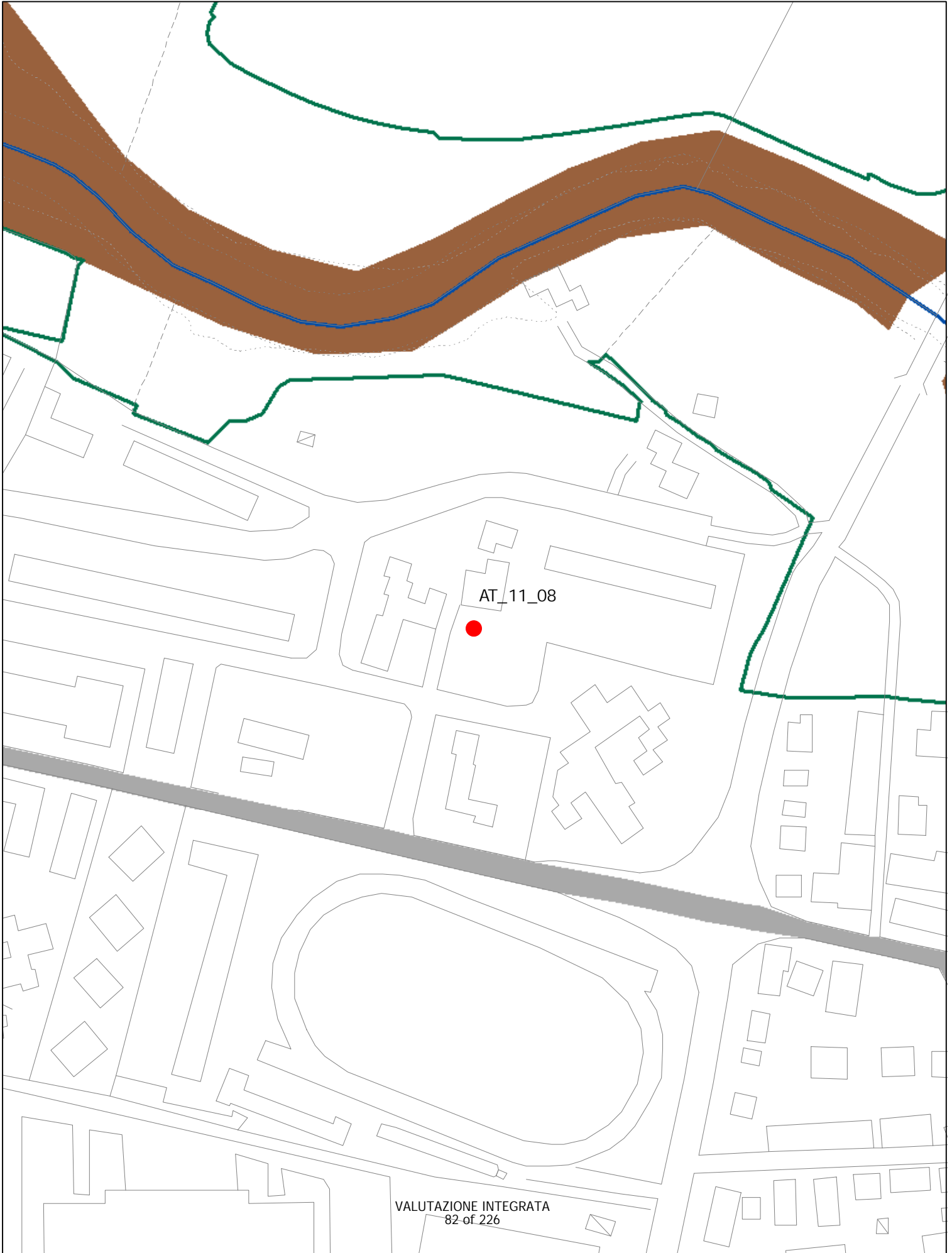

# 1496.1 M7

UTOE 11 FIORENTINA



SCALA 1 : 500

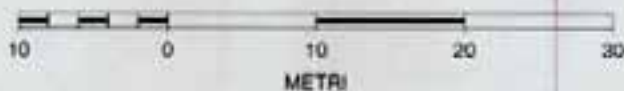

AT 1108

SUL 200 MQ  
HMAX: ~~20000~~ 2 PIANI  
PERMESSO DI COSTR.

# ELEMENTI COSTITUTIVI NATURALI

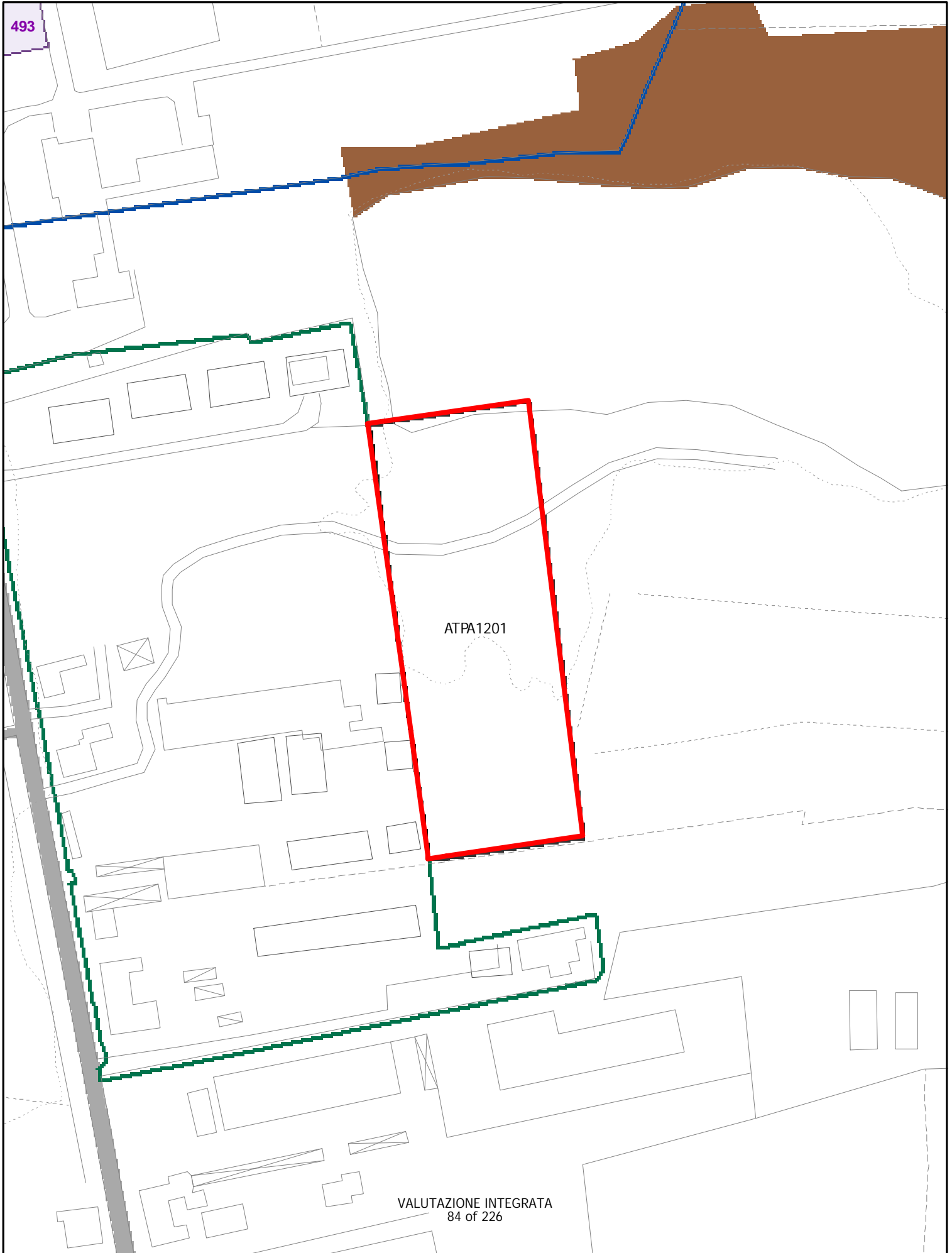

# ELEMENTI COSTITUTIVI NATURALI

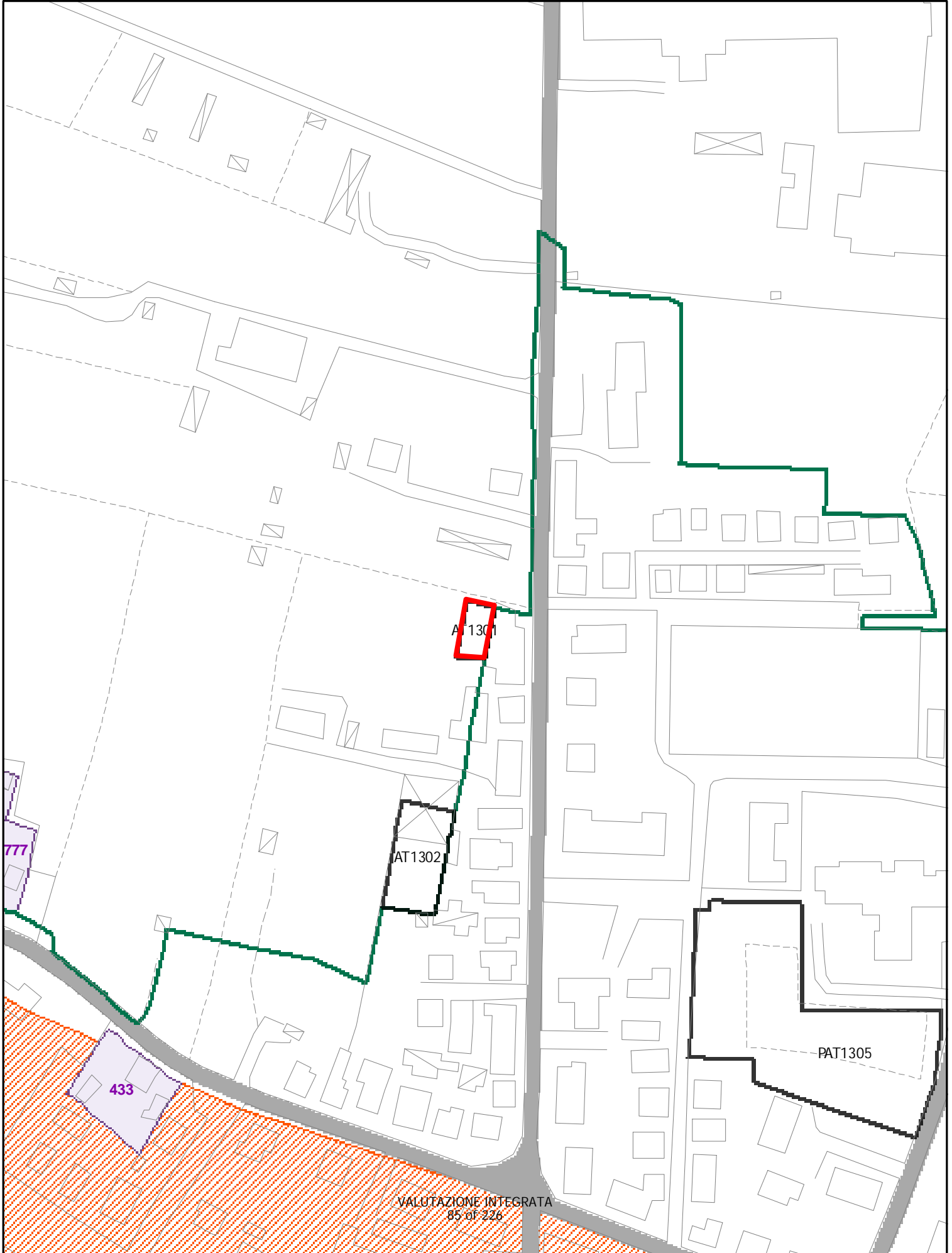

ELEMENTI COSTITUTIVI NATURALI

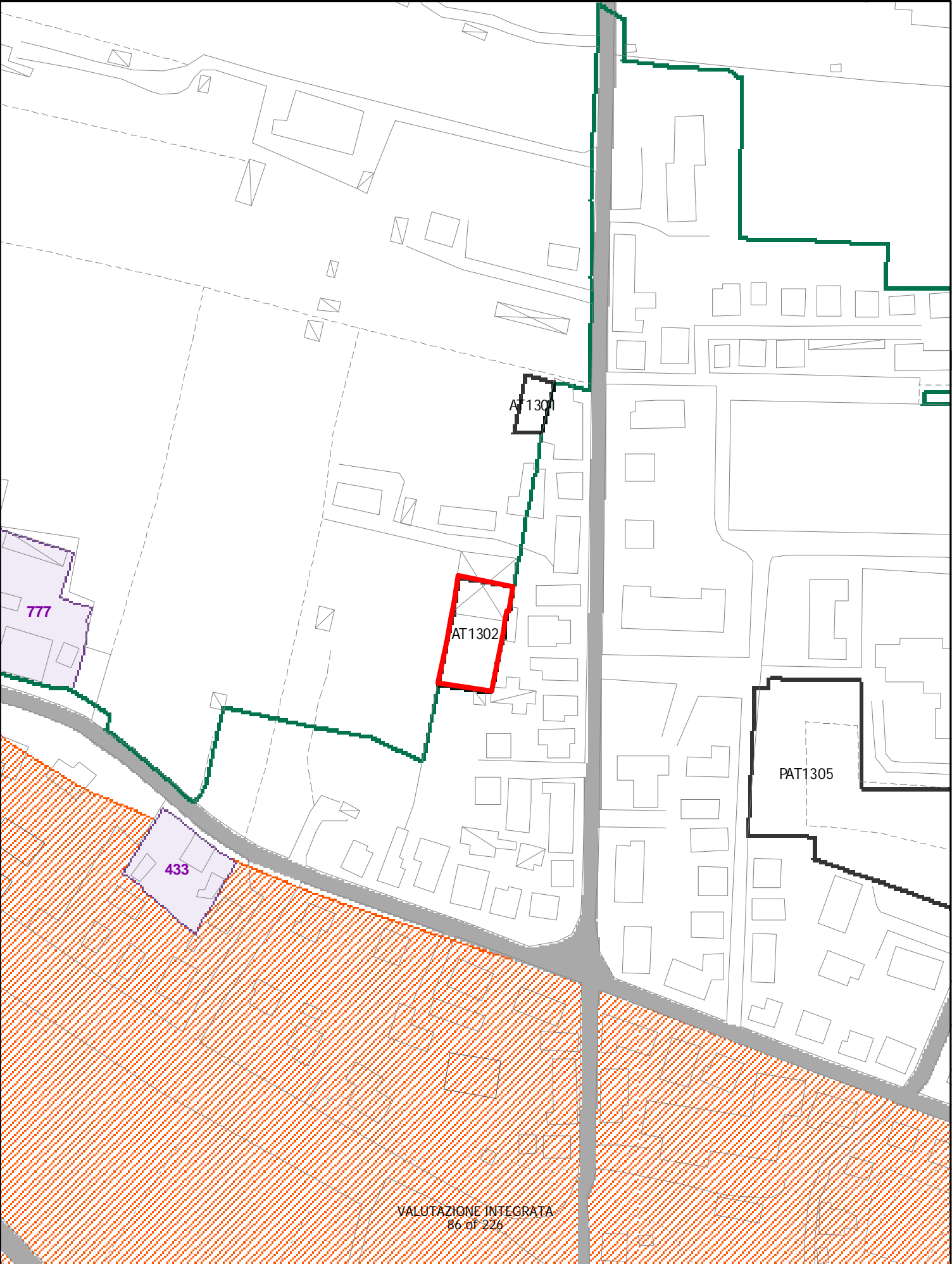

# ELEMENTI COSTITUTIVI NATURALI

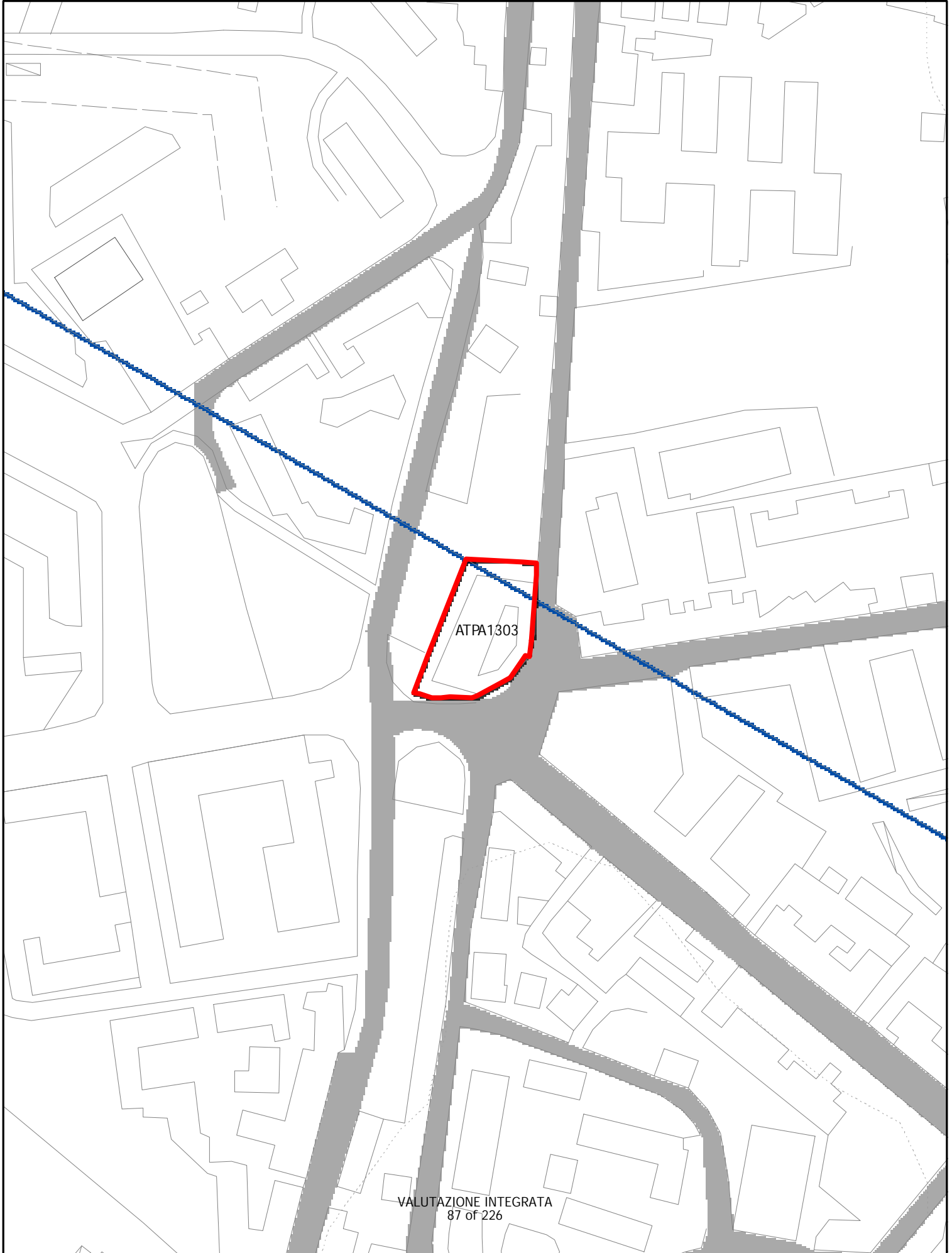



# ELEMENTI COSTITUTIVI NATURALI

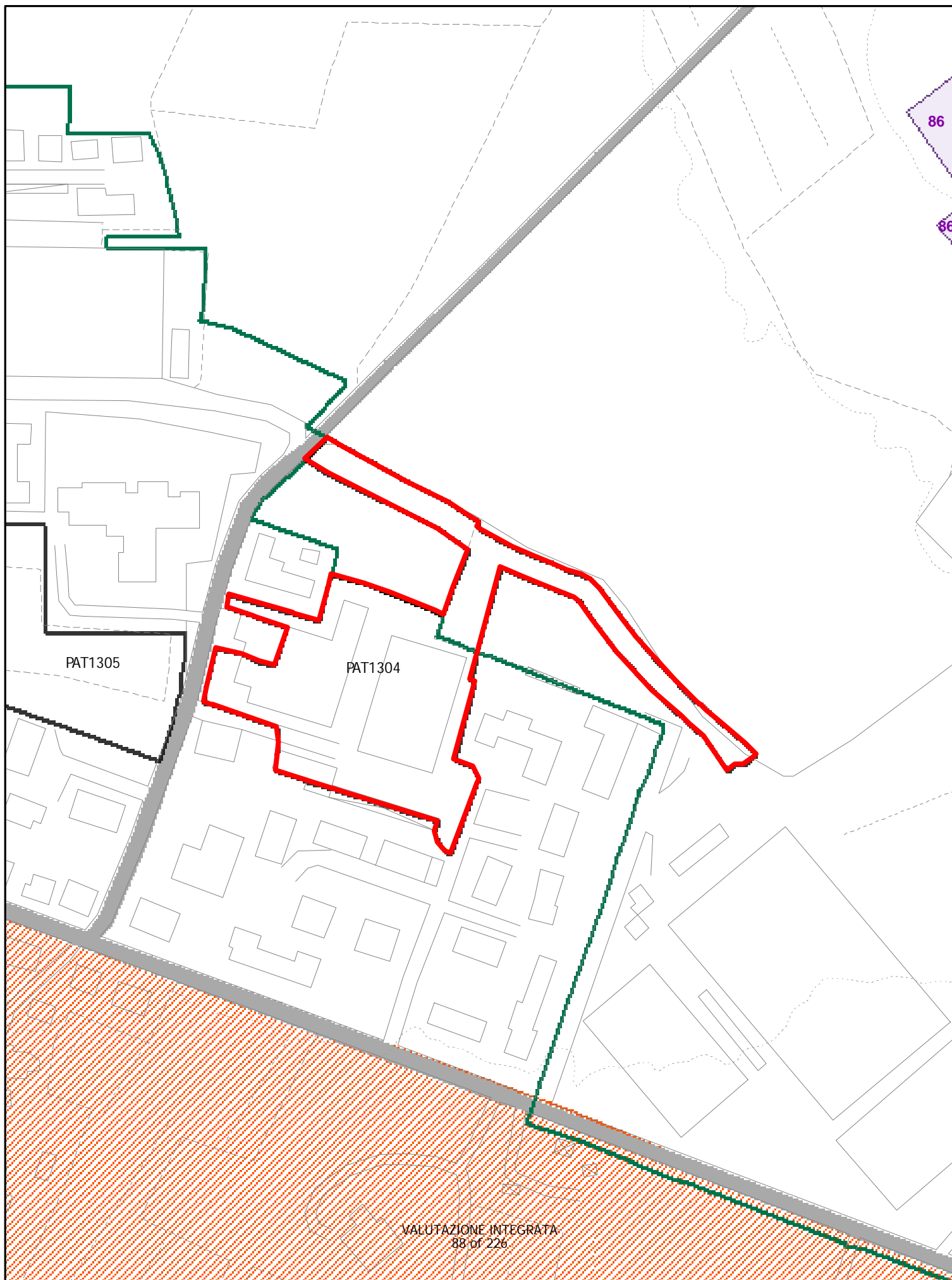

# ELEMENTI COSTITUTIVI NATURALI

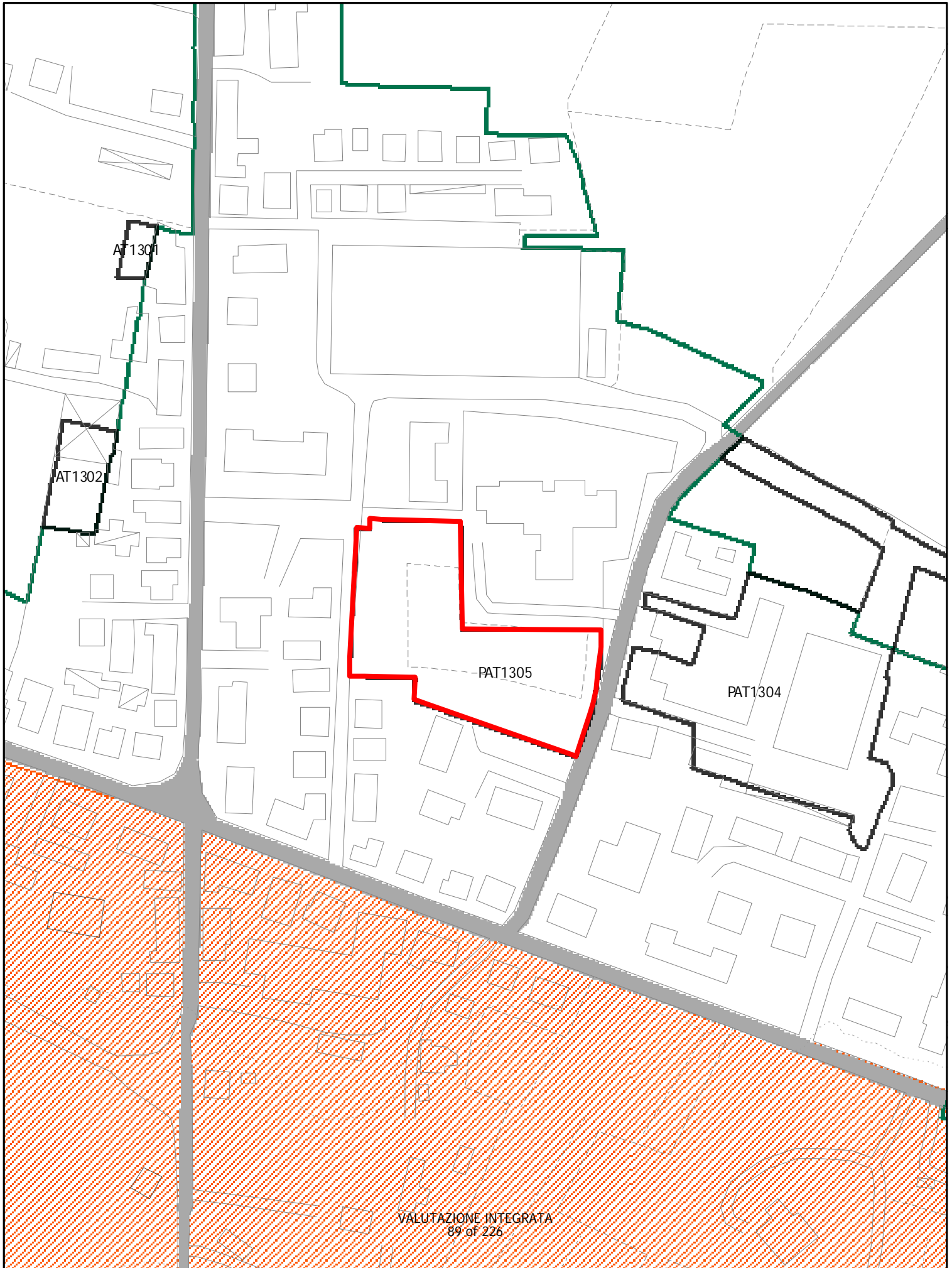

# ELEMENTI COSTITUTIVI NATURALI

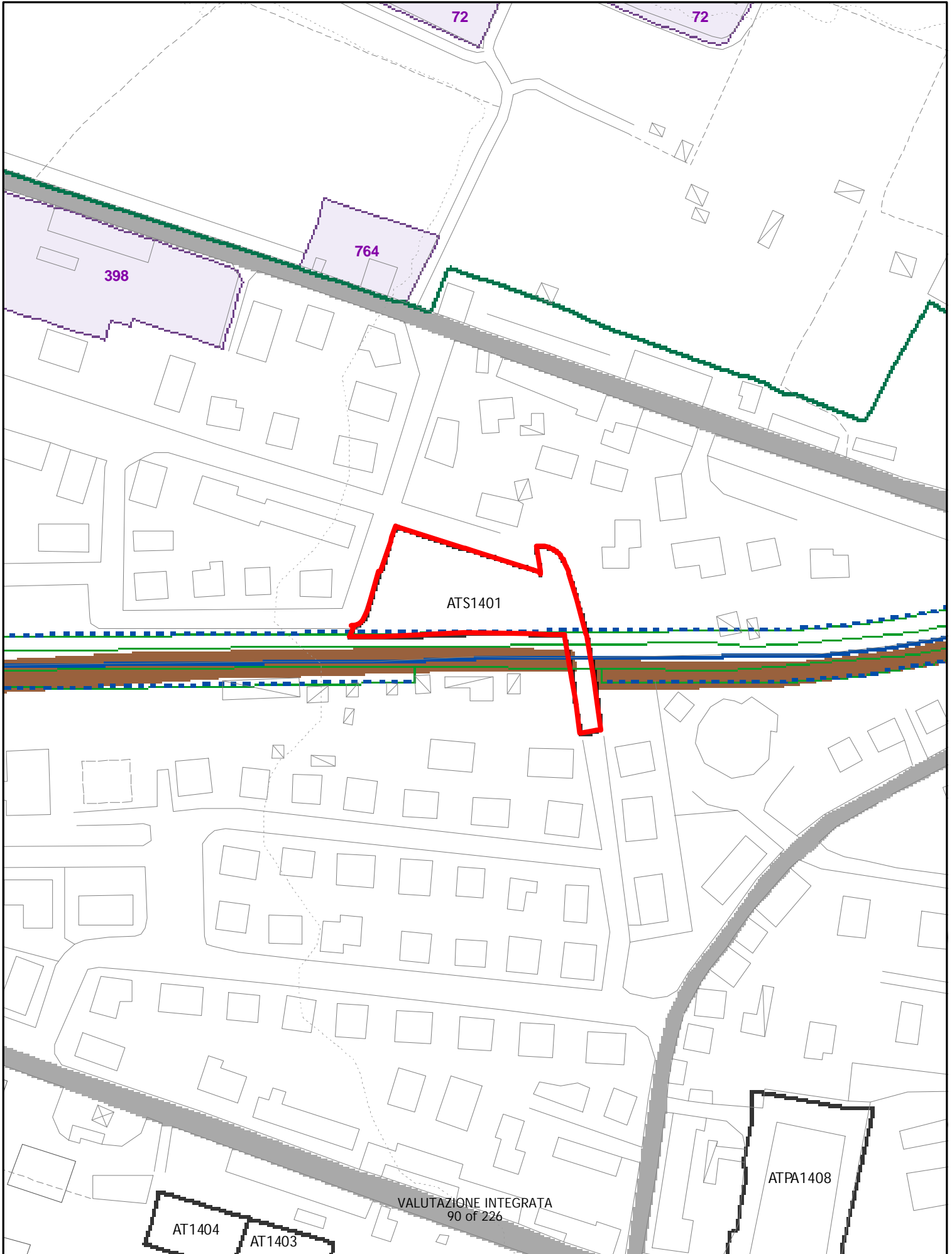

# ELEMENTI COSTITUTIVI NATURALI

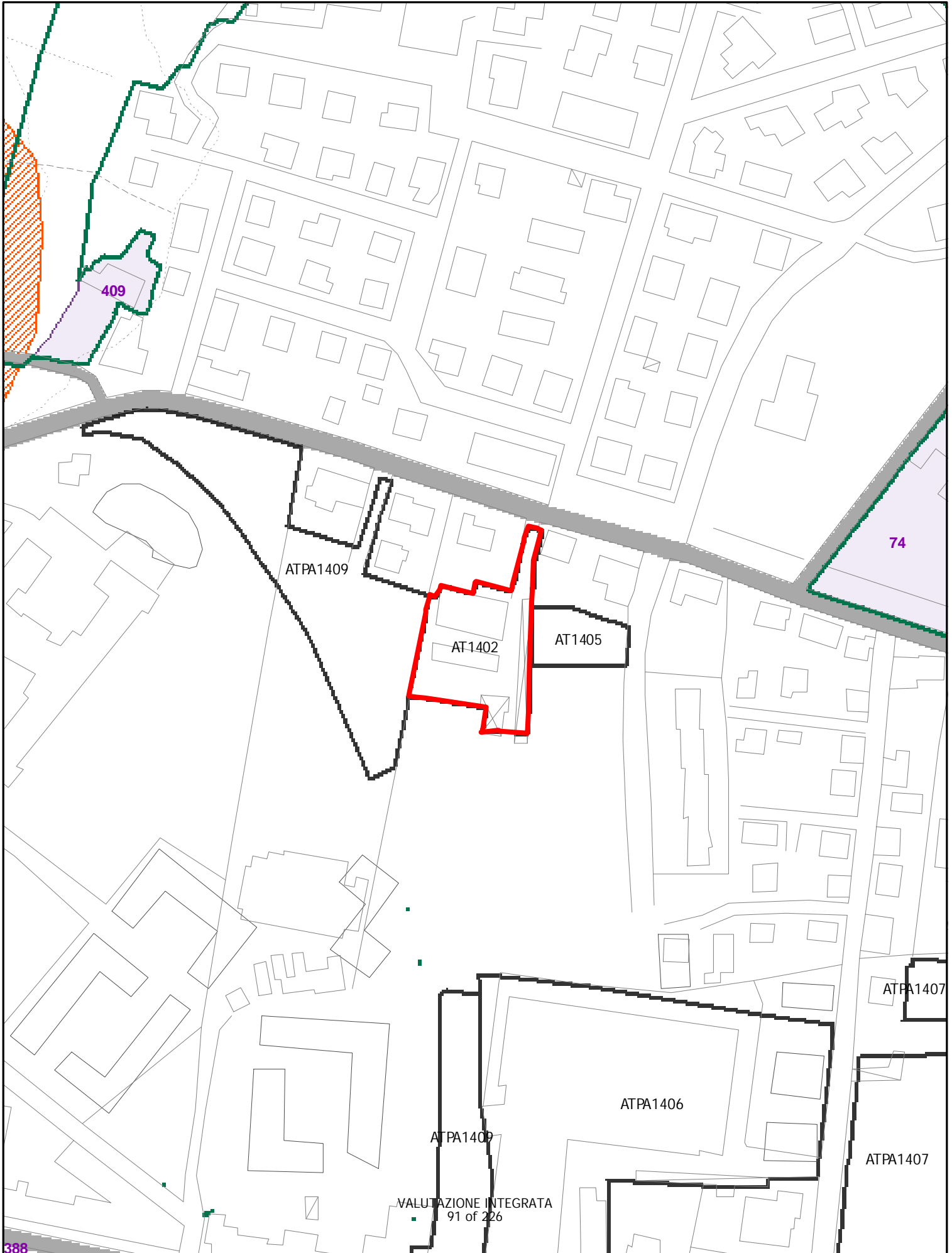

# ELEMENTI COSTITUTIVI NATURALI

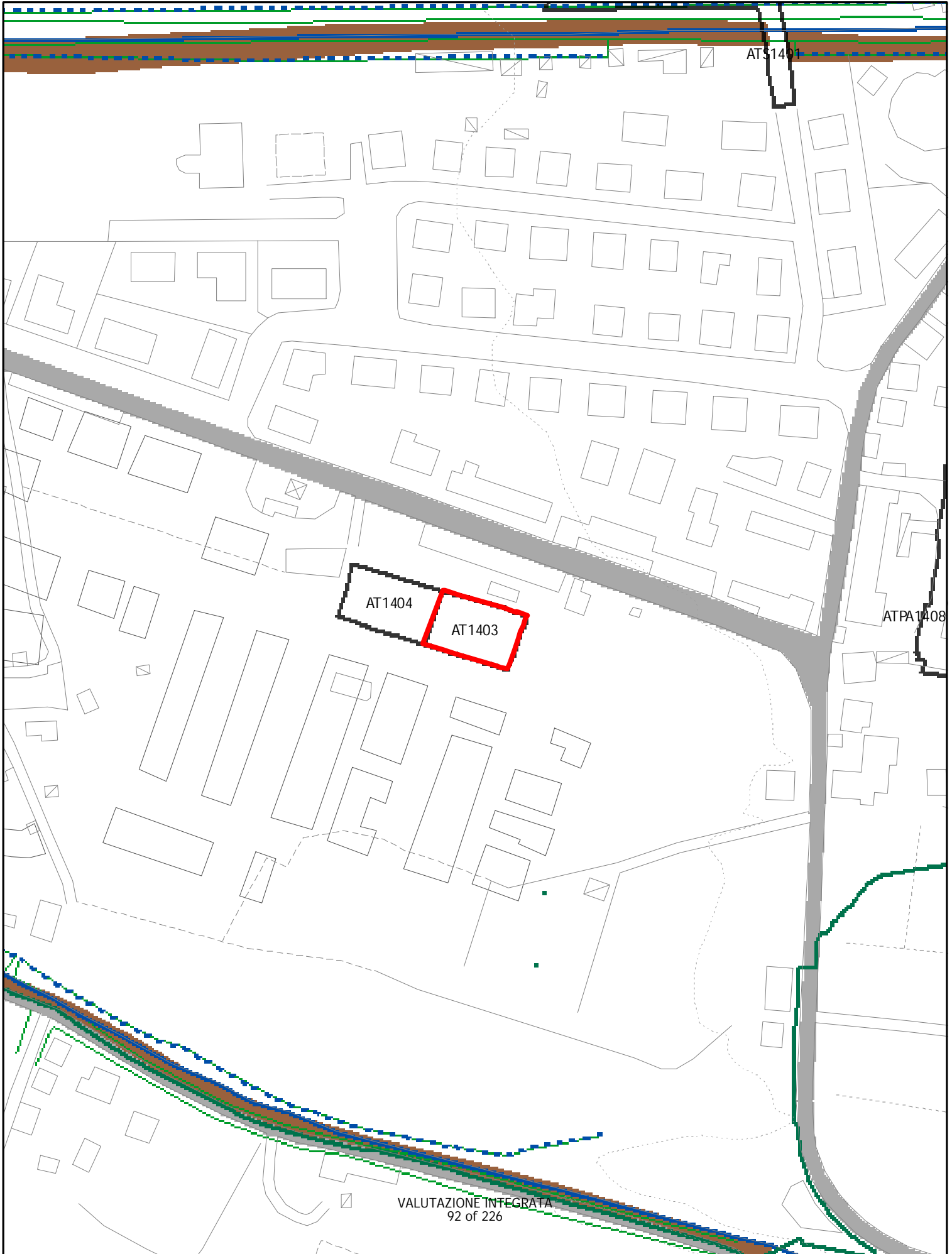

# ELEMENTI COSTITUTIVI NATURALI

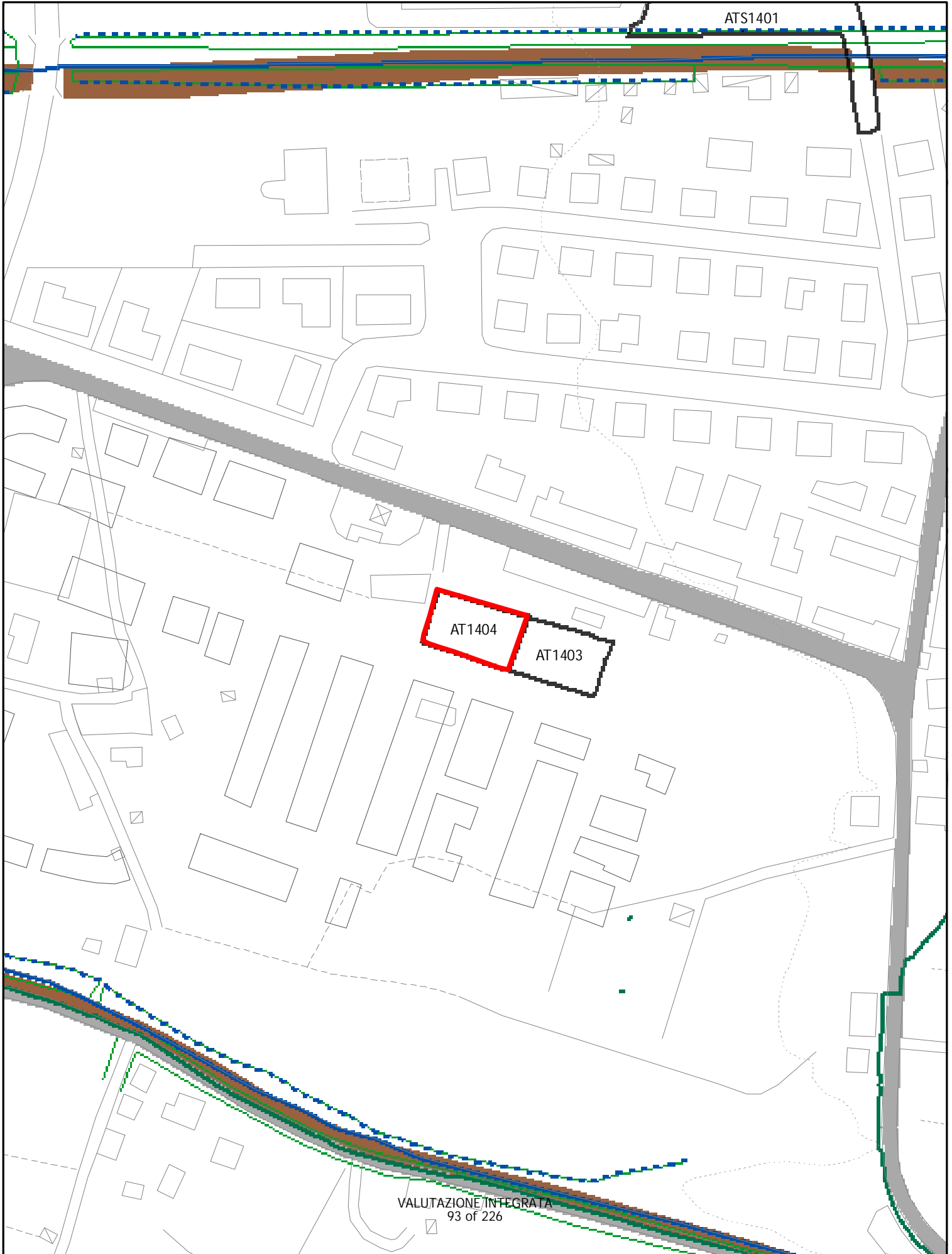

AT1401

AT1404

AT1403

# ELEMENTI COSTITUTIVI NATURALI

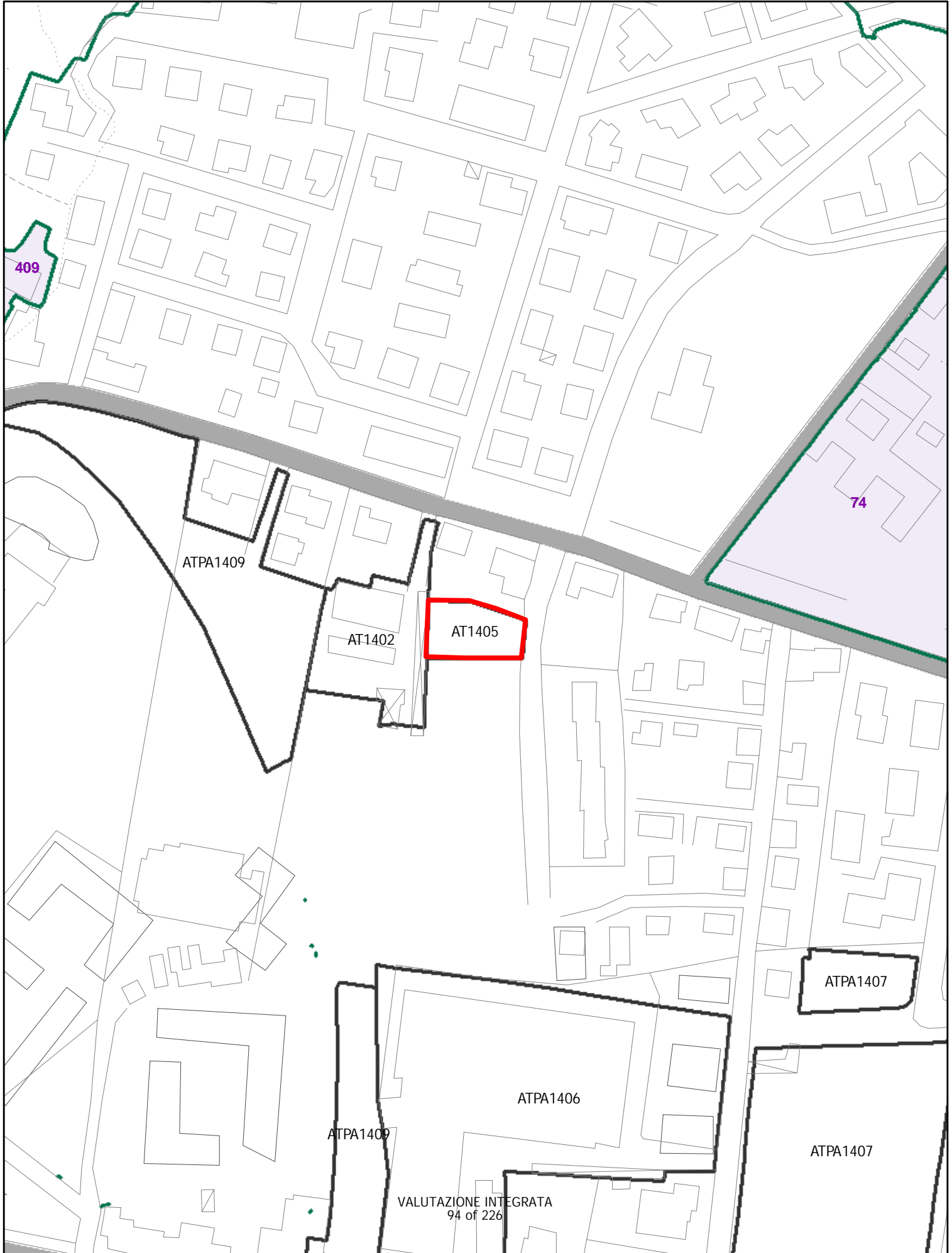

# ELEMENTI COSTITUTIVI NATURALI

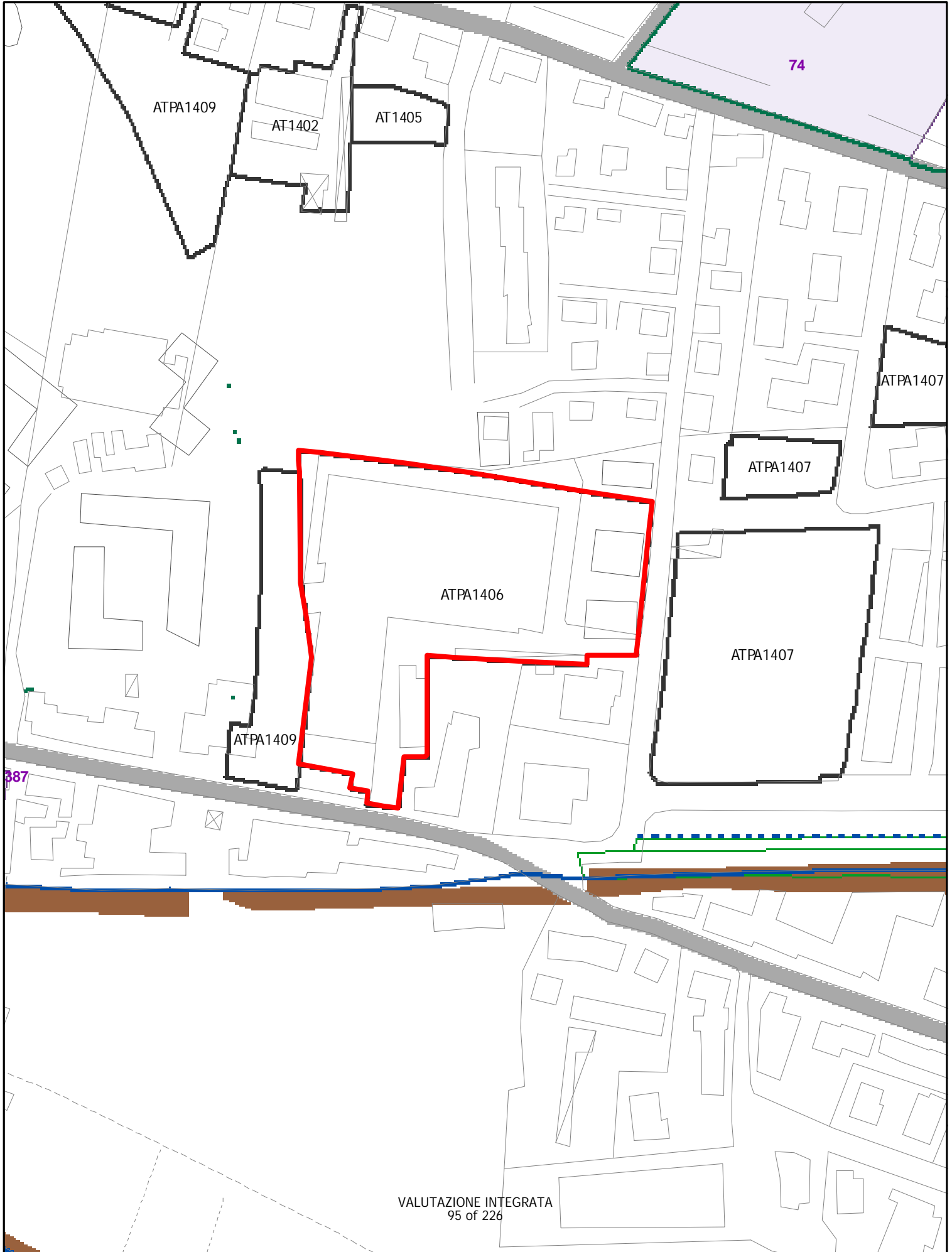



# ELEMENTI COSTITUTIVI NATURALI

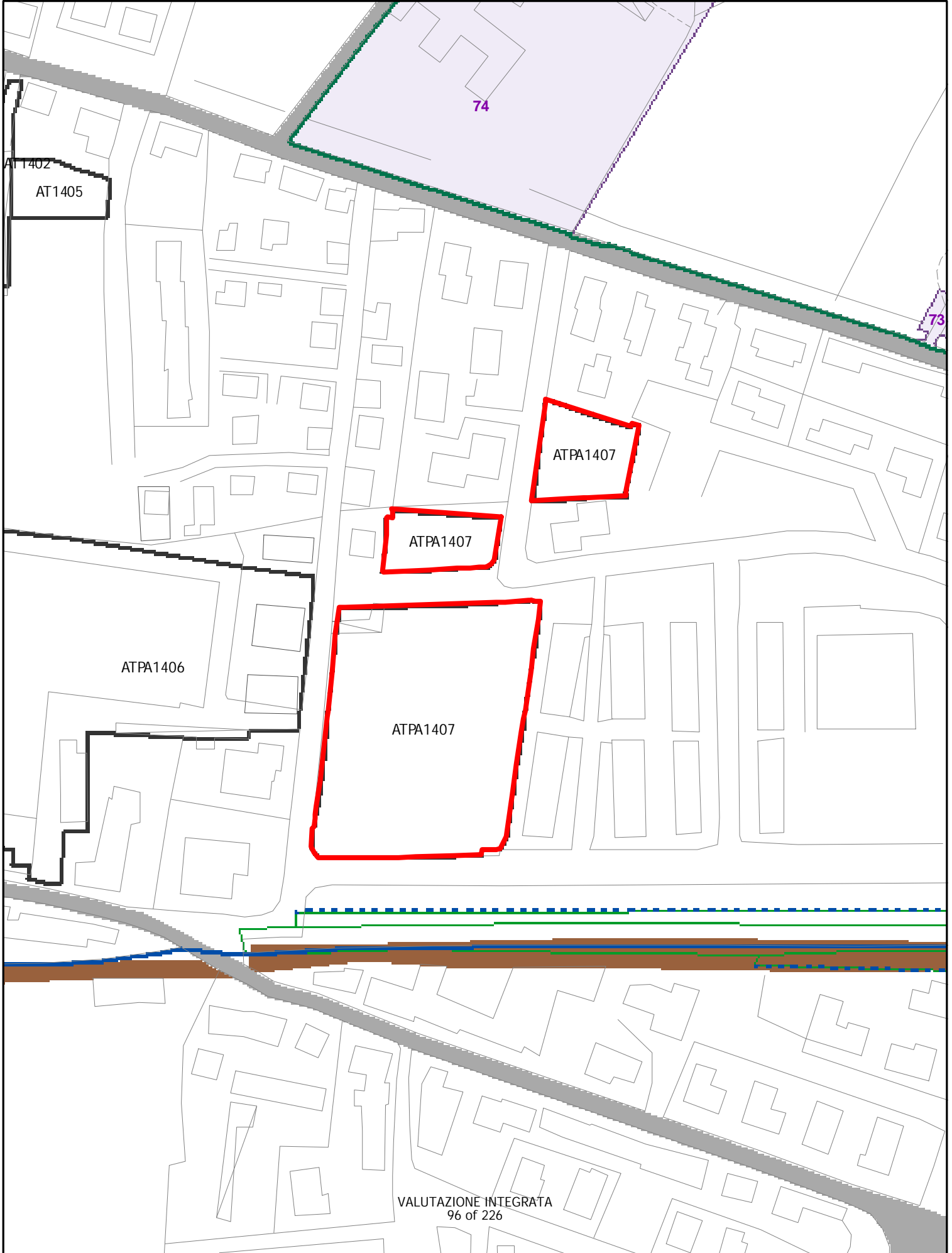

# ELEMENTI COSTITUTIVI NATURALI

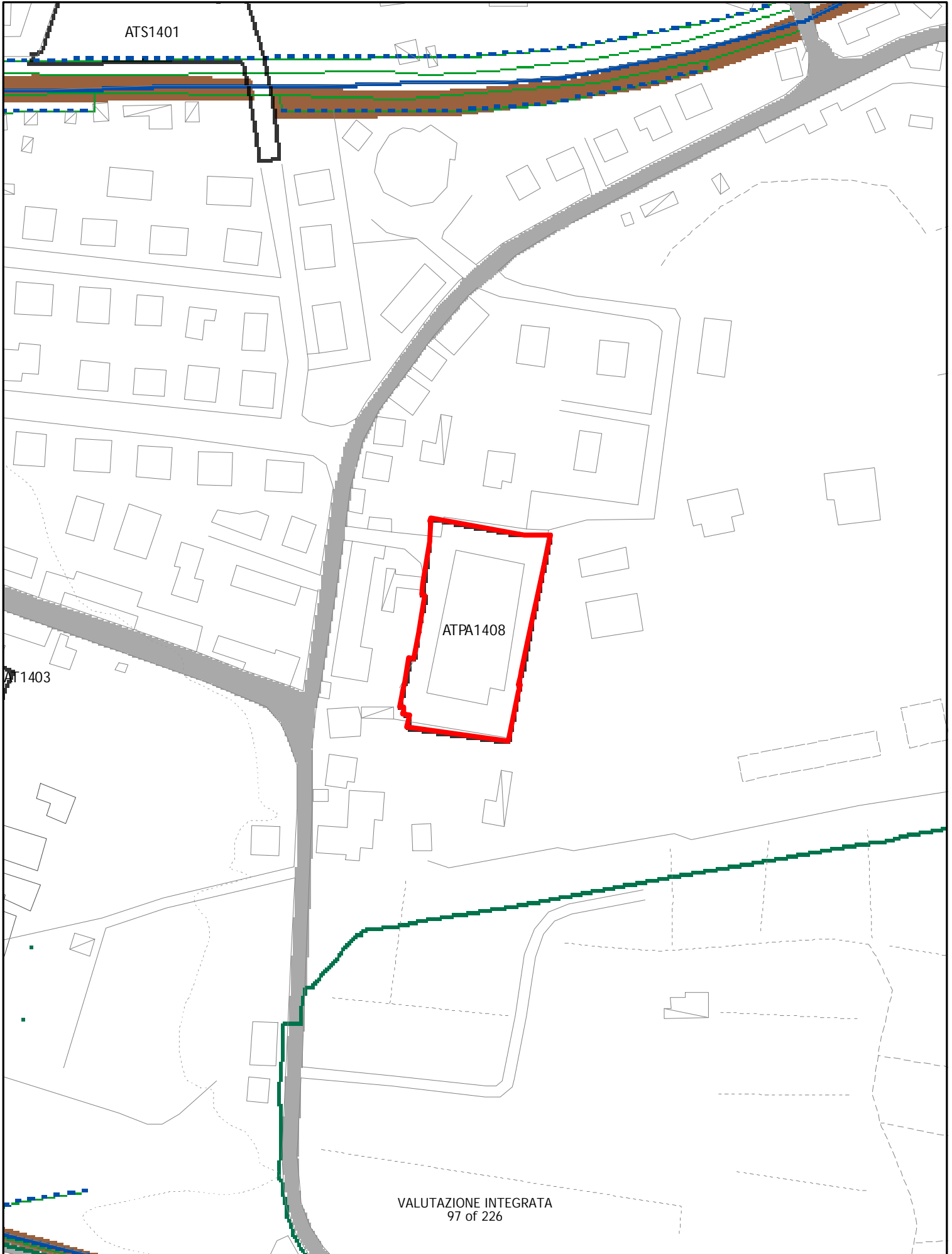

ATS1401

ATPA1408

ATS1403

# ELEMENTI COSTITUTIVI NATURALI

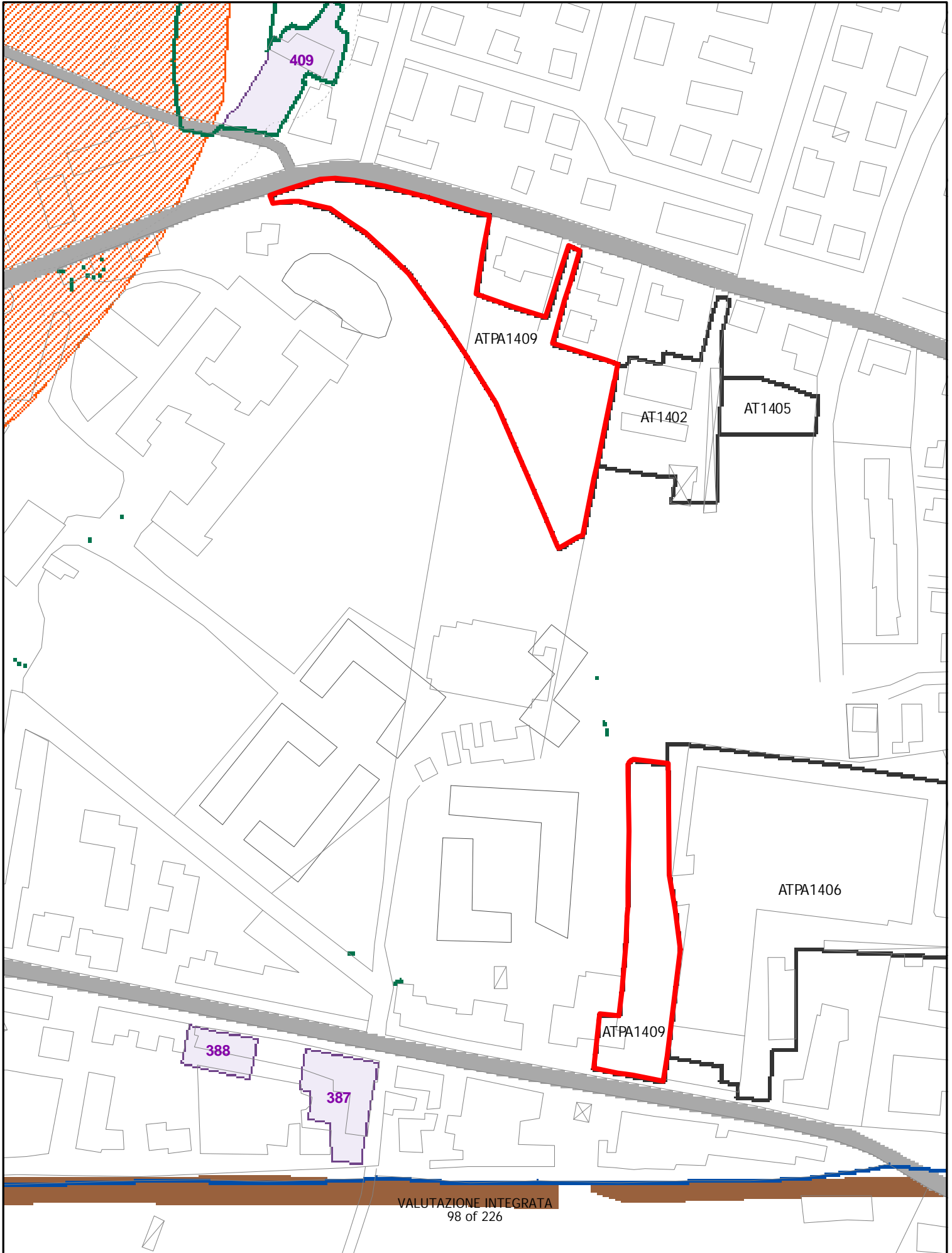

# ELEMENTI COSTITUTIVI NATURALI

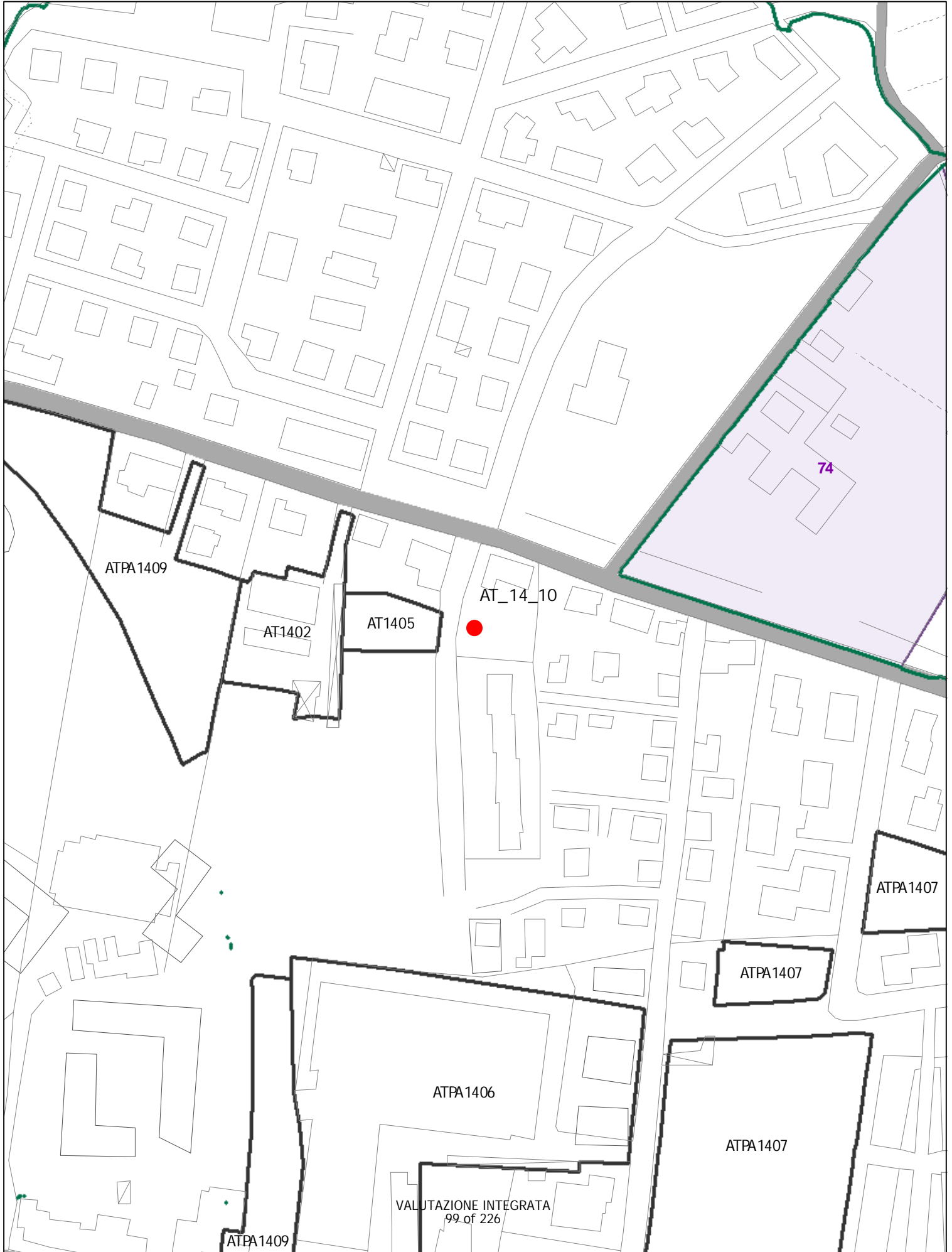

# 802.2 Fam M2 utoe 14 Cappuccini



ATA 1410

# ELEMENTI COSTITUTIVI NATURALI

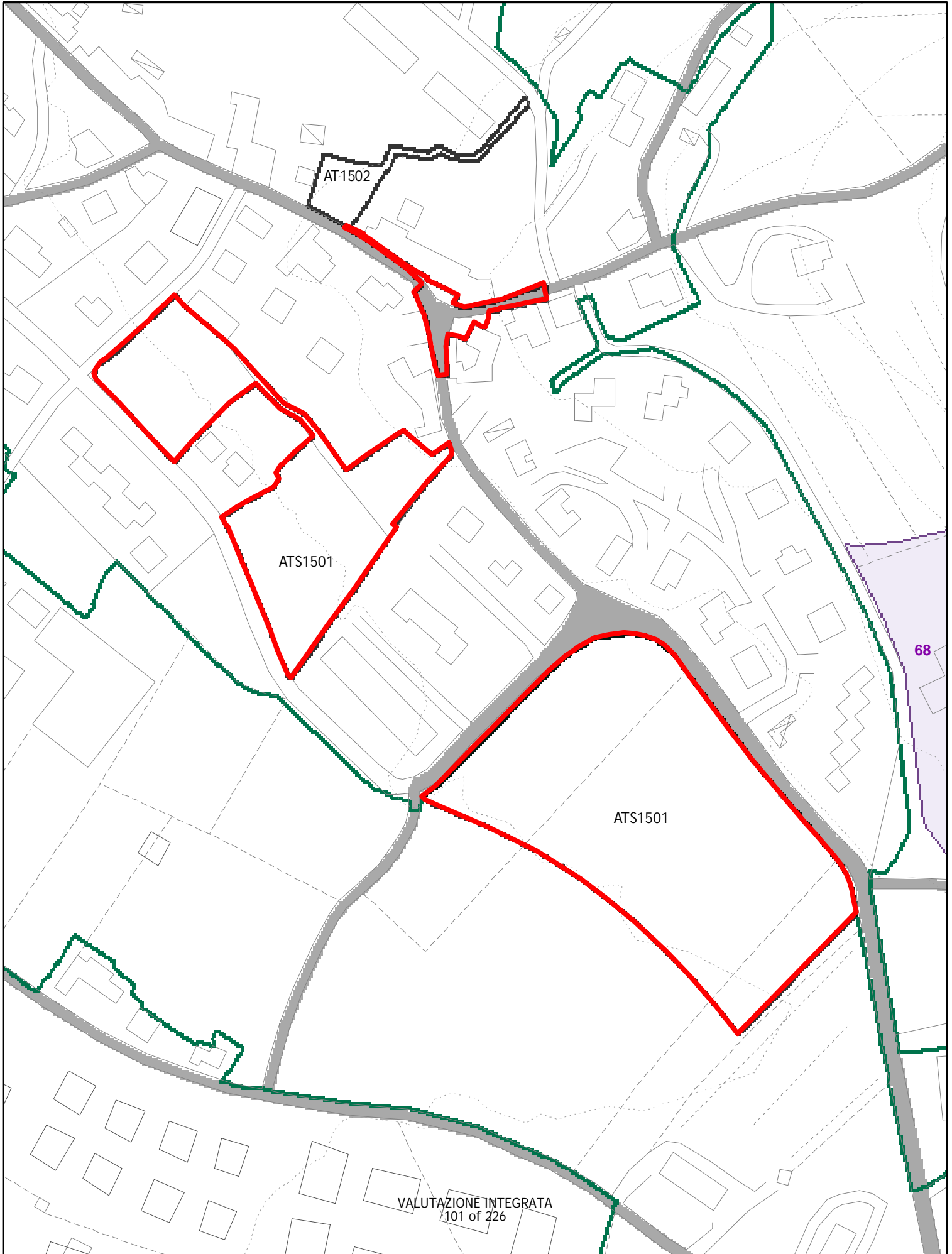

AT1502

AT1501

AT1501

68

# ELEMENTI COSTITUTIVI NATURALI

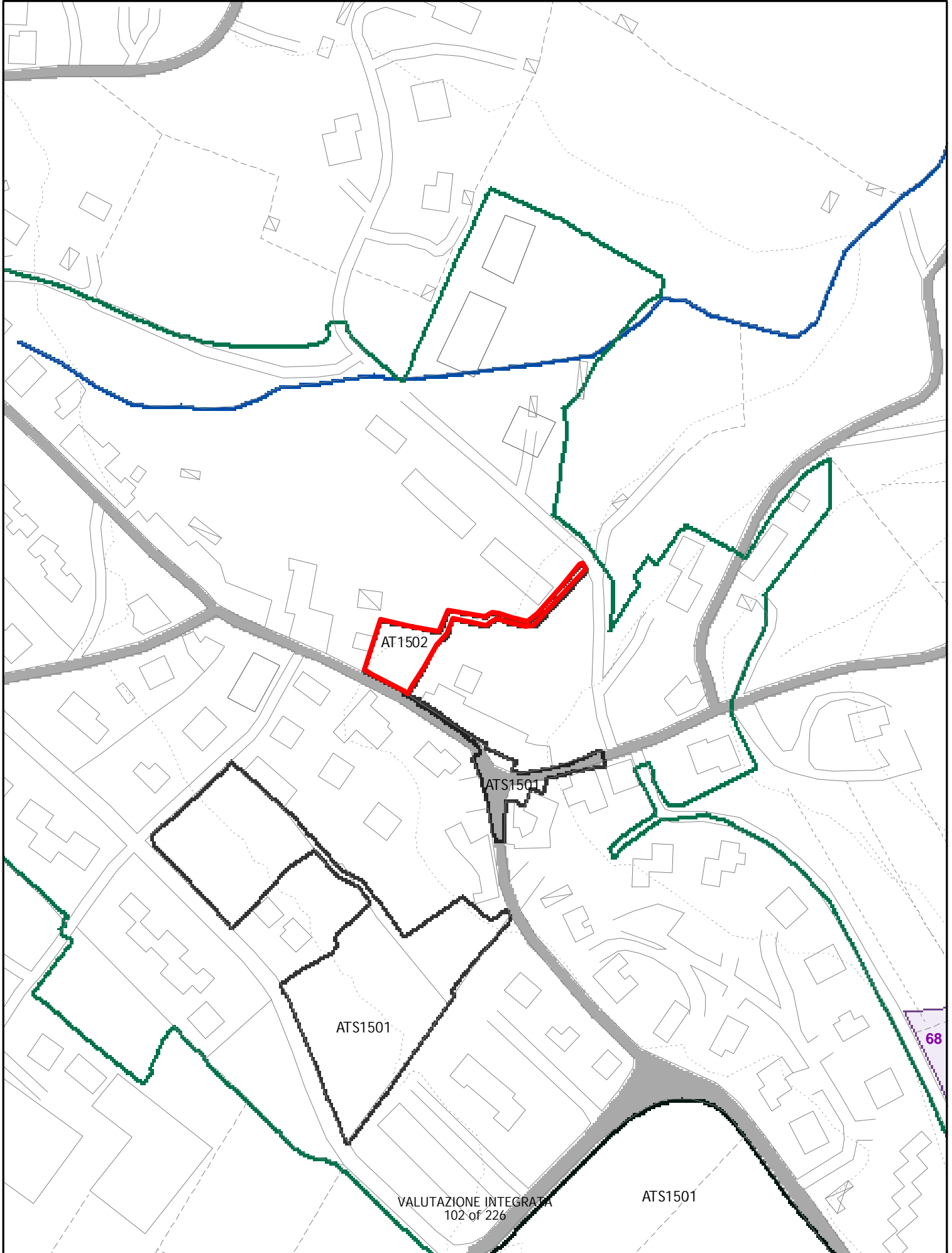

# ELEMENTI COSTITUTIVI NATURALI

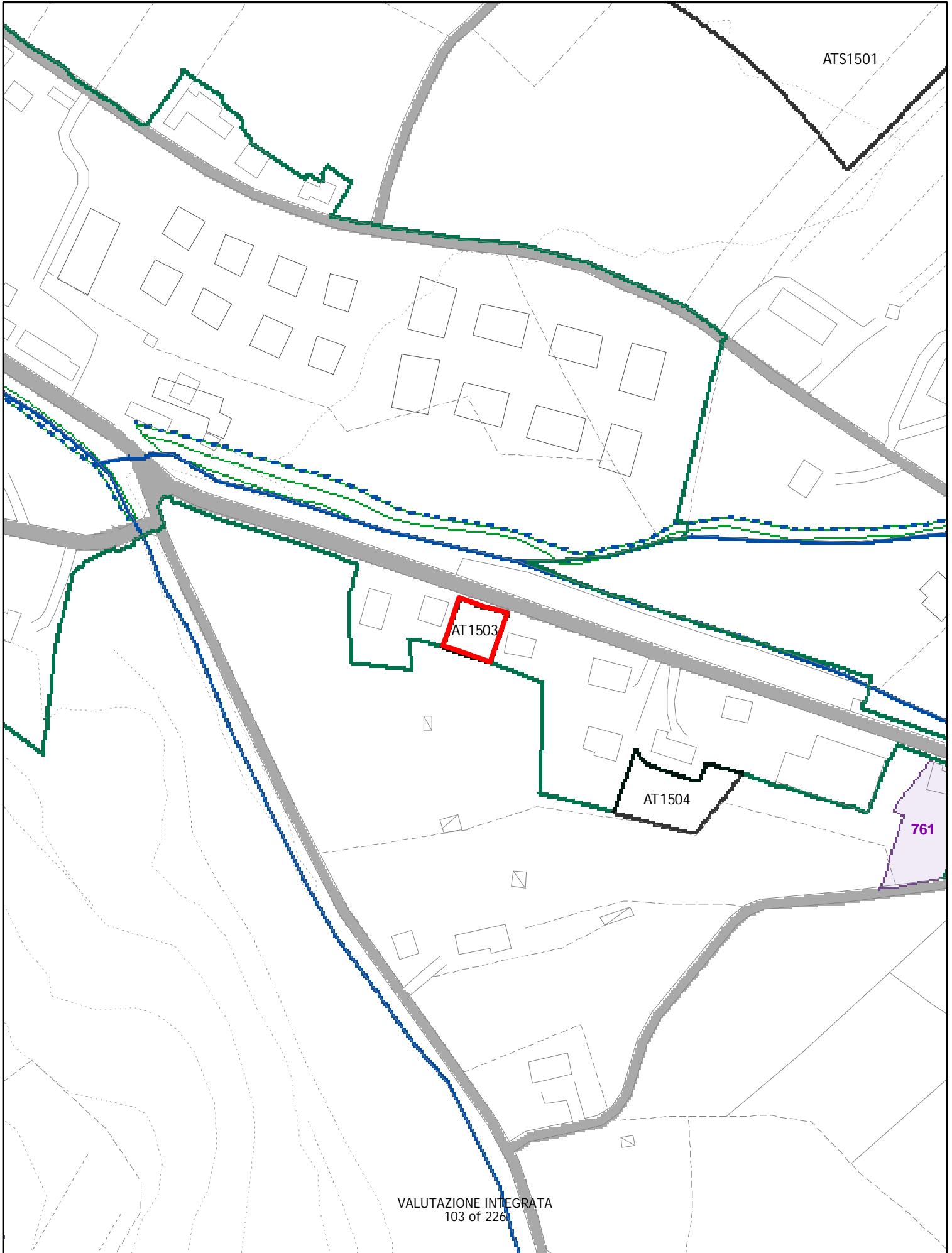



# ELEMENTI COSTITUTIVI NATURALI

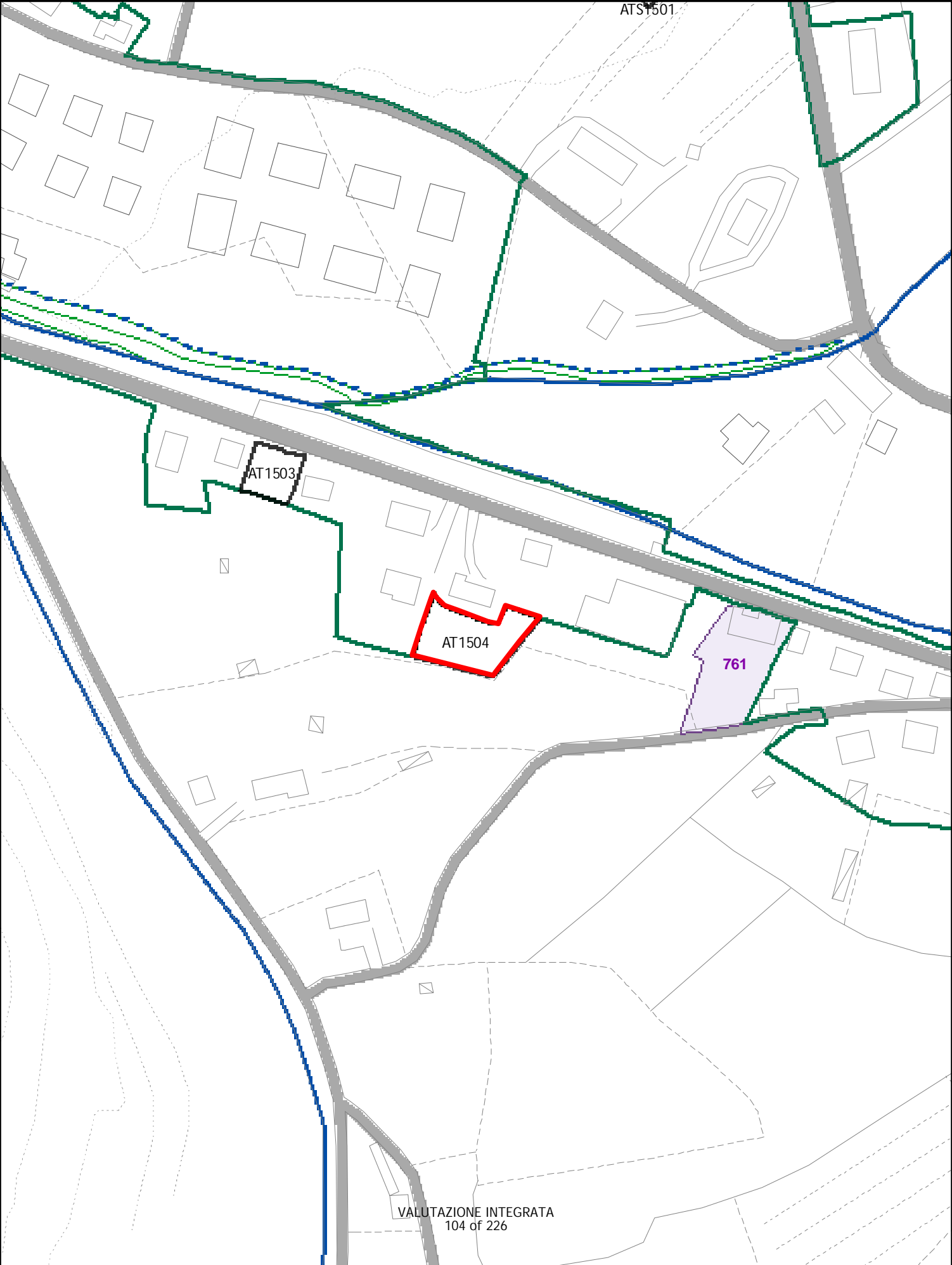

# ELEMENTI COSTITUTIVI NATURALI

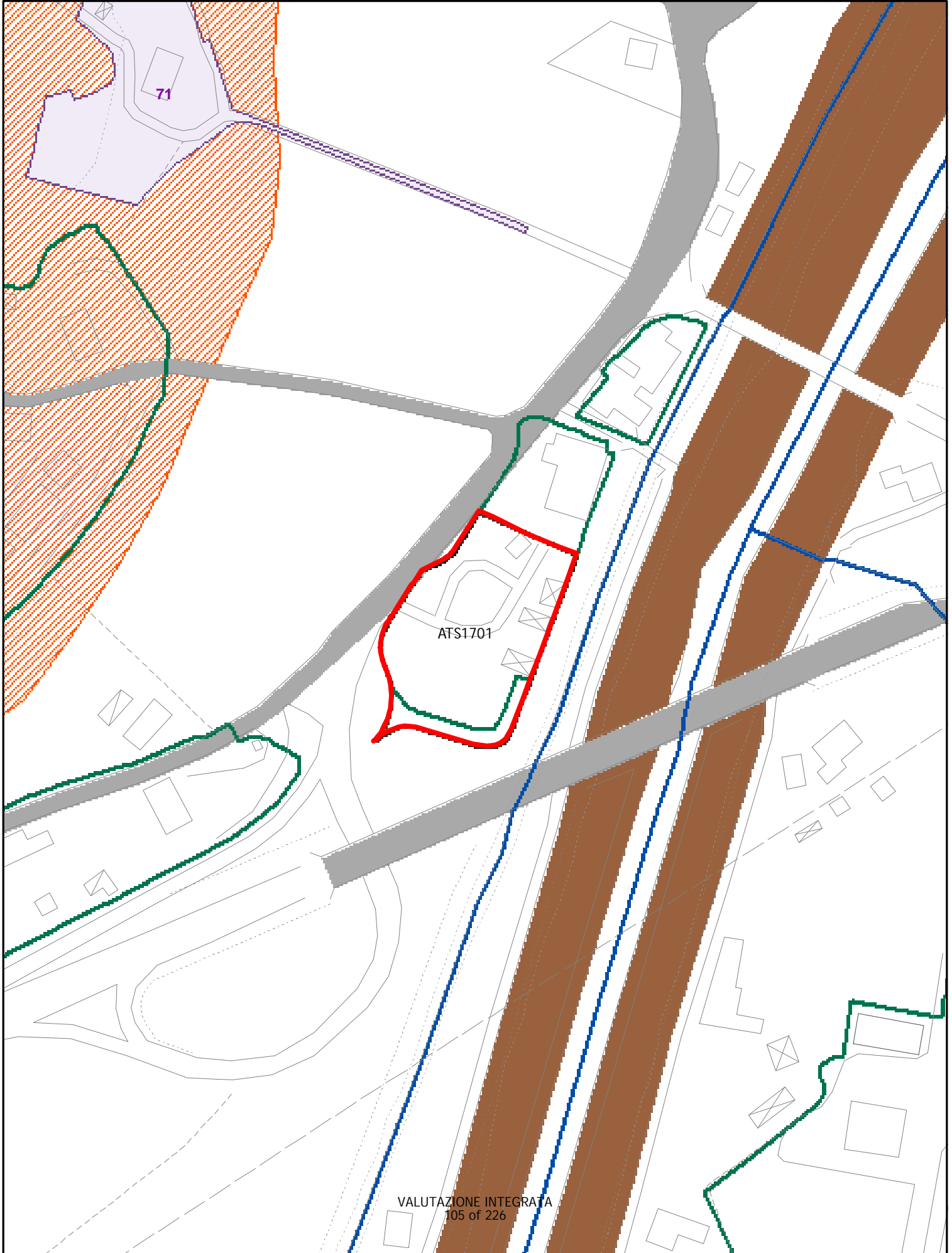

# ELEMENTI COSTITUTIVI NATURALI

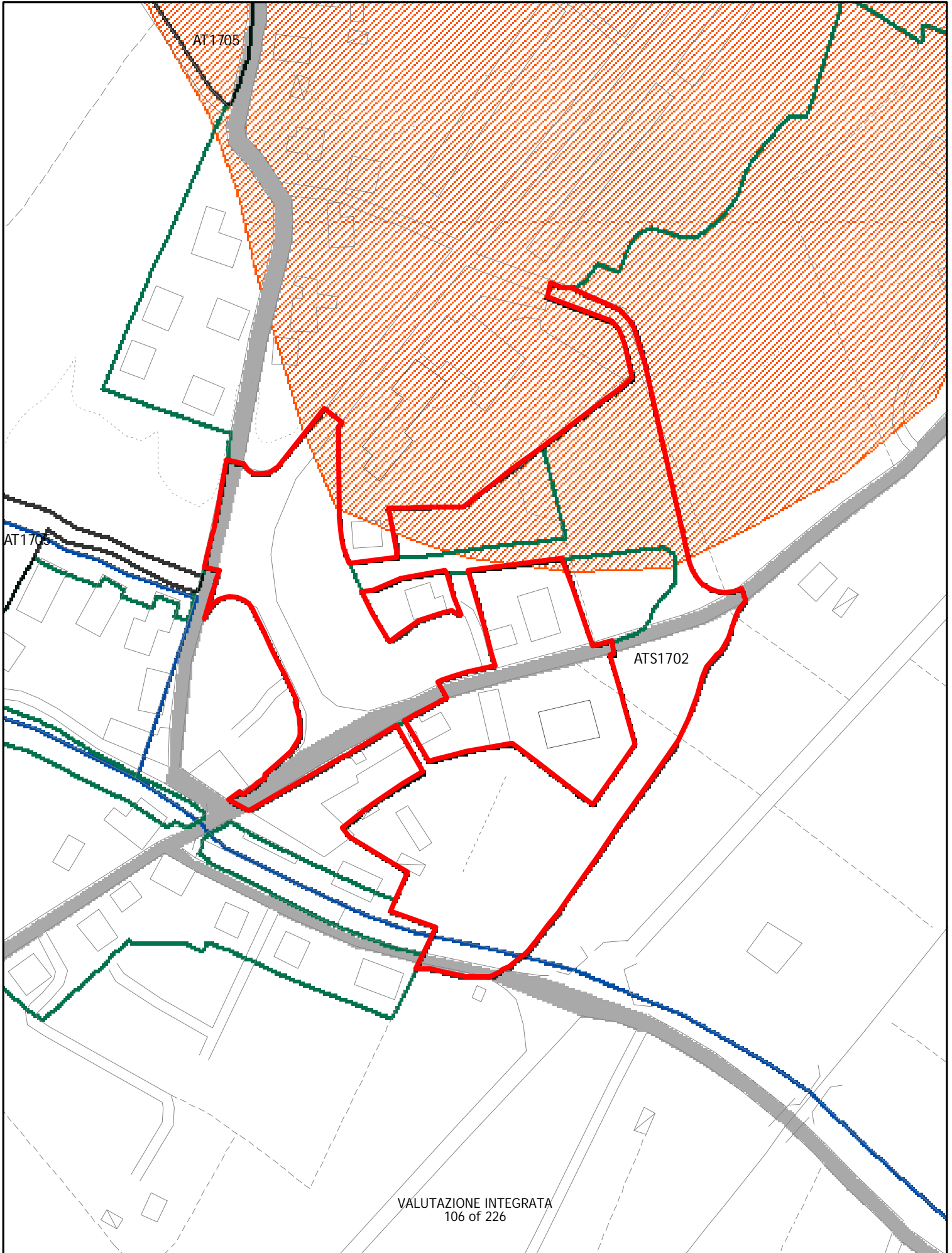

# ELEMENTI COSTITUTIVI NATURALI

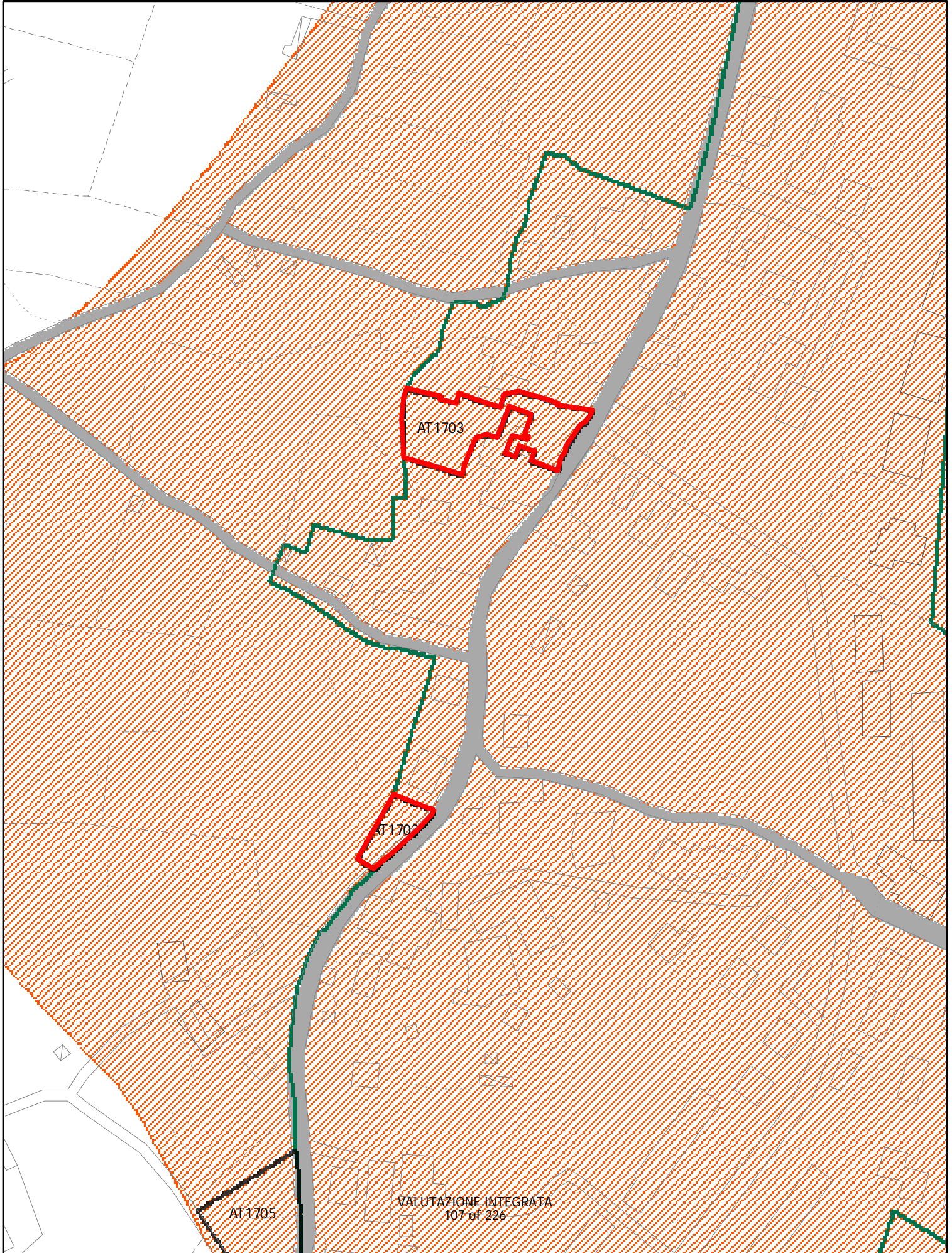

AT1703

AT170

AT1705

# ELEMENTI COSTITUTIVI NATURALI

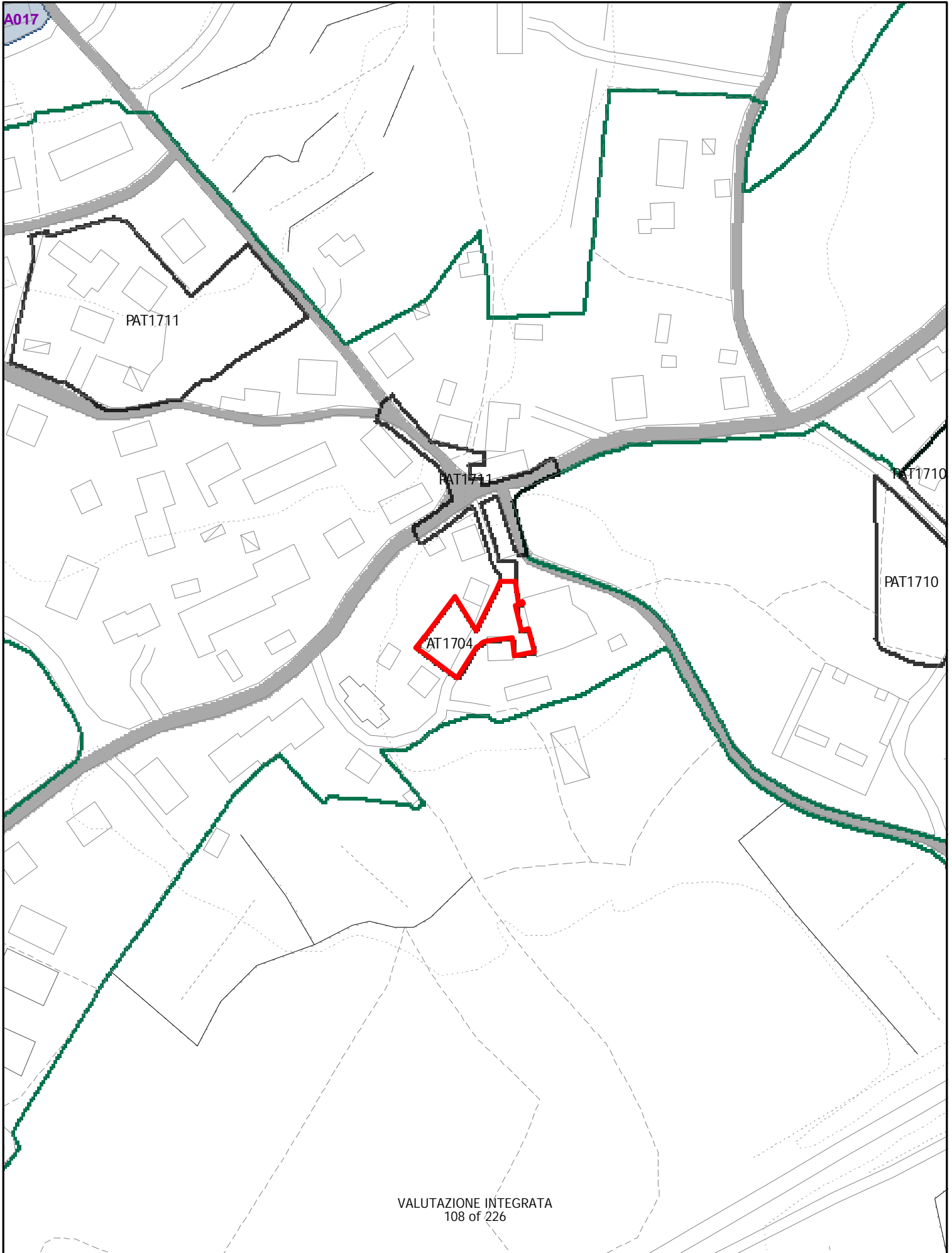

# ELEMENTI COSTITUTIVI NATURALI

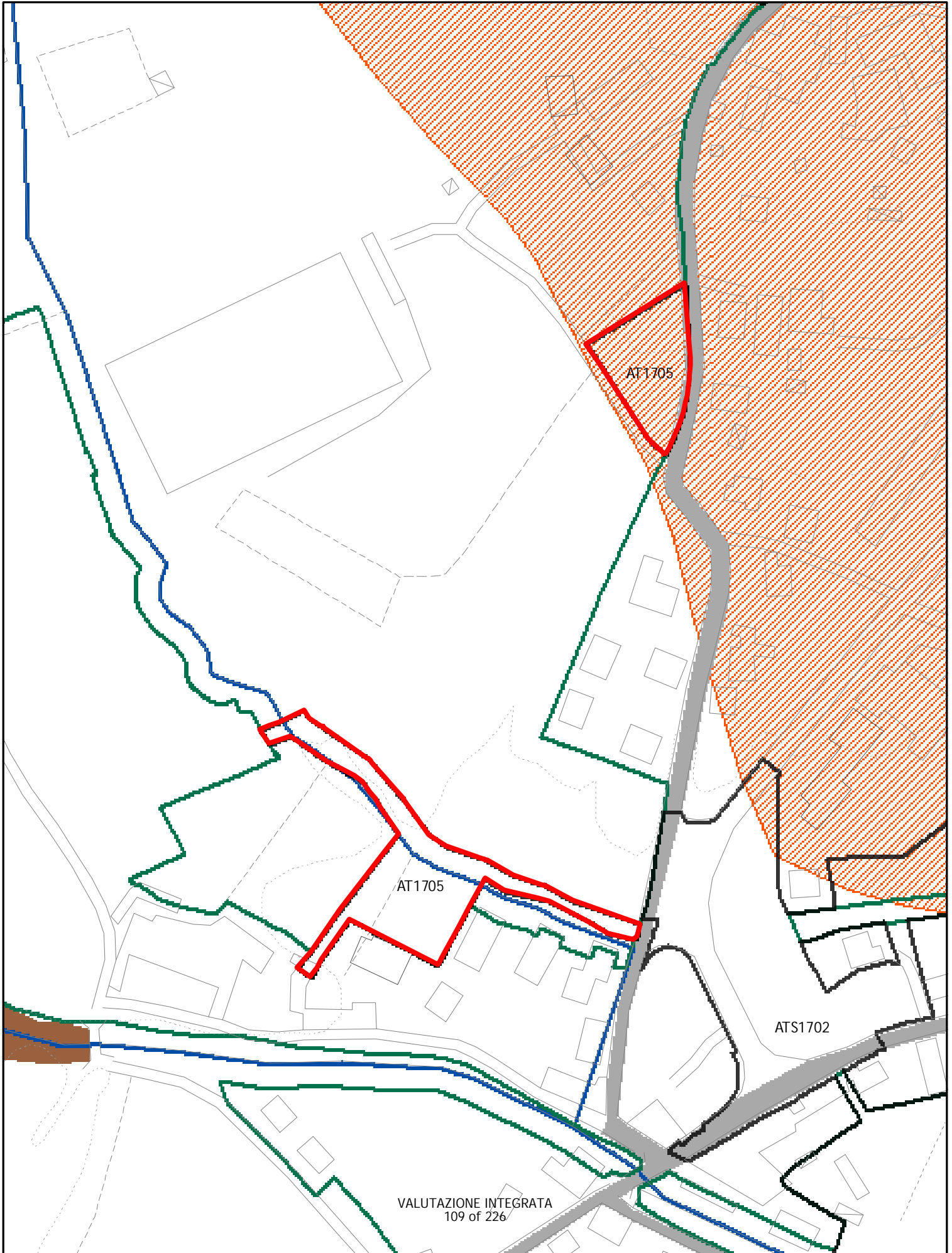

# ELEMENTI COSTITUTIVI NATURALI

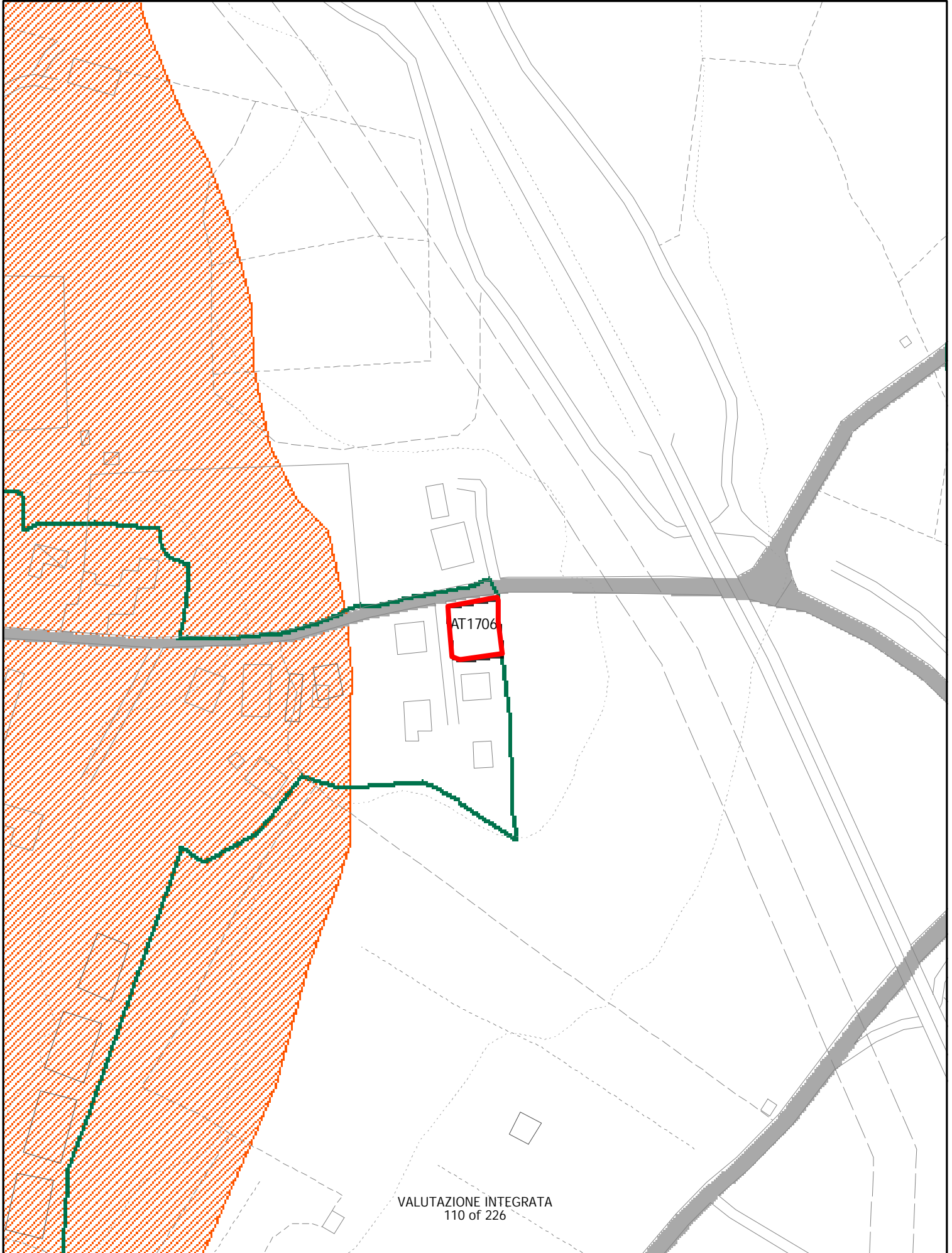

# ELEMENTI COSTITUTIVI NATURALI

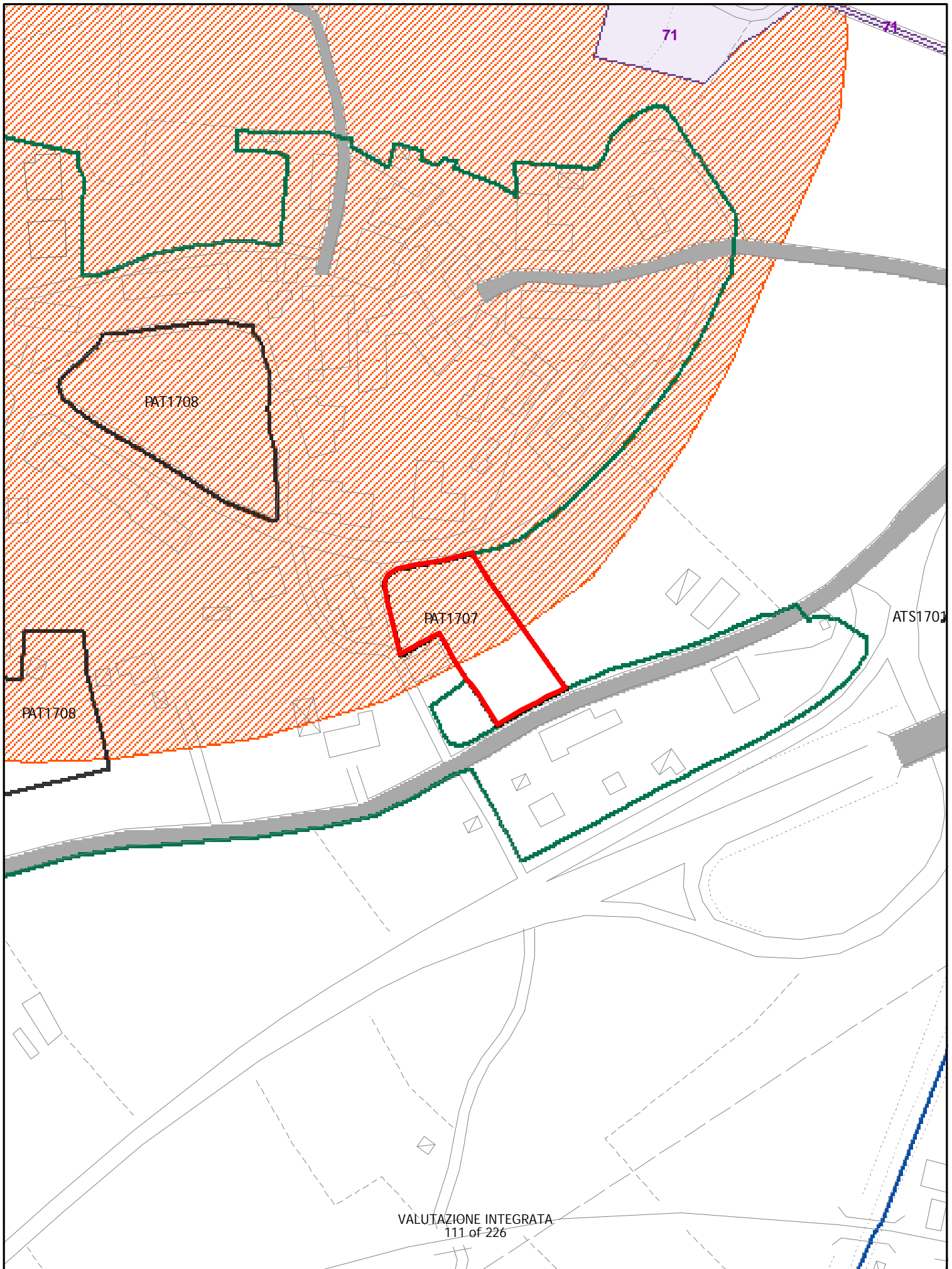



# ELEMENTI COSTITUTIVI NATURALI

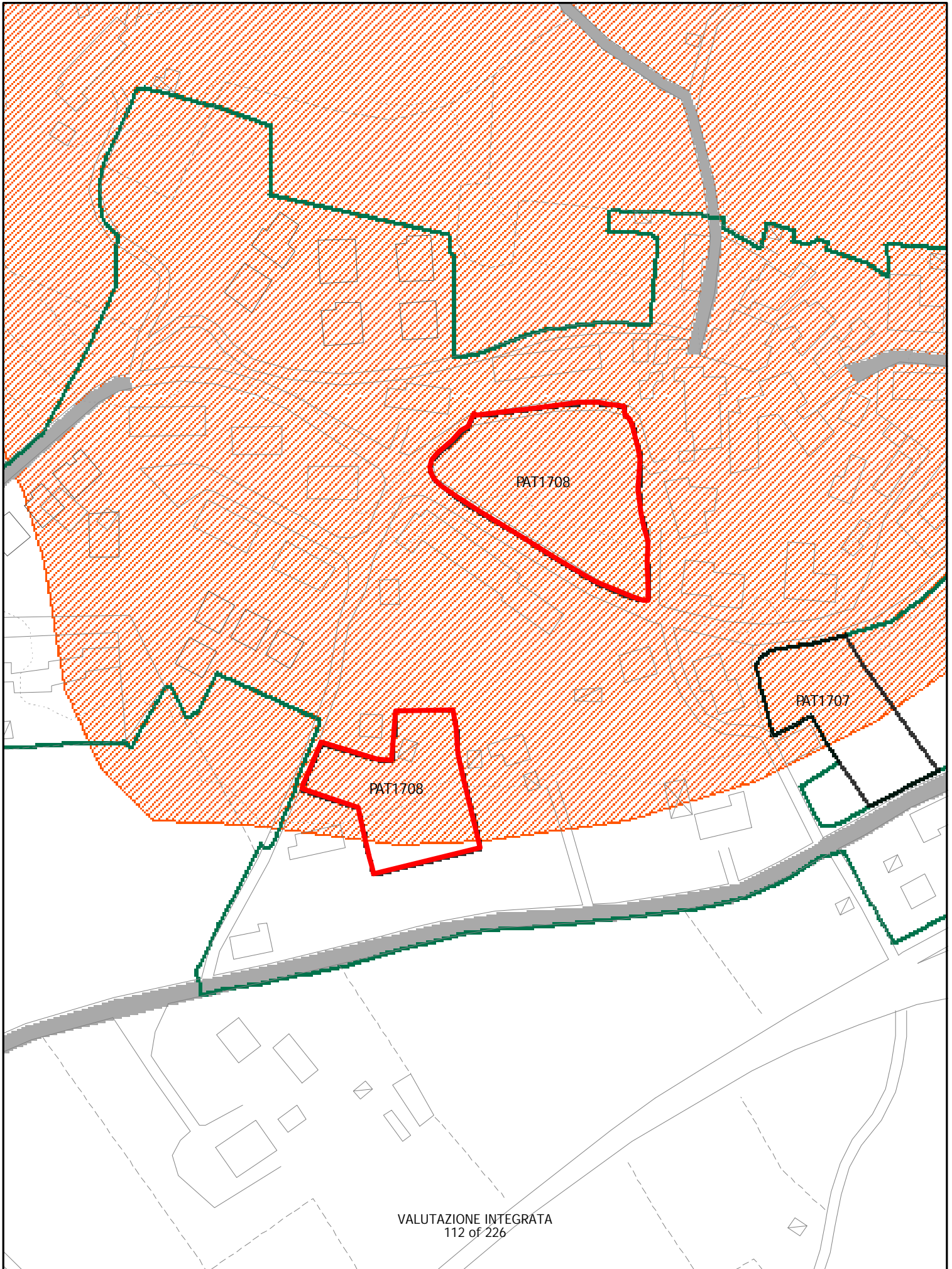

# ELEMENTI COSTITUTIVI NATURALI

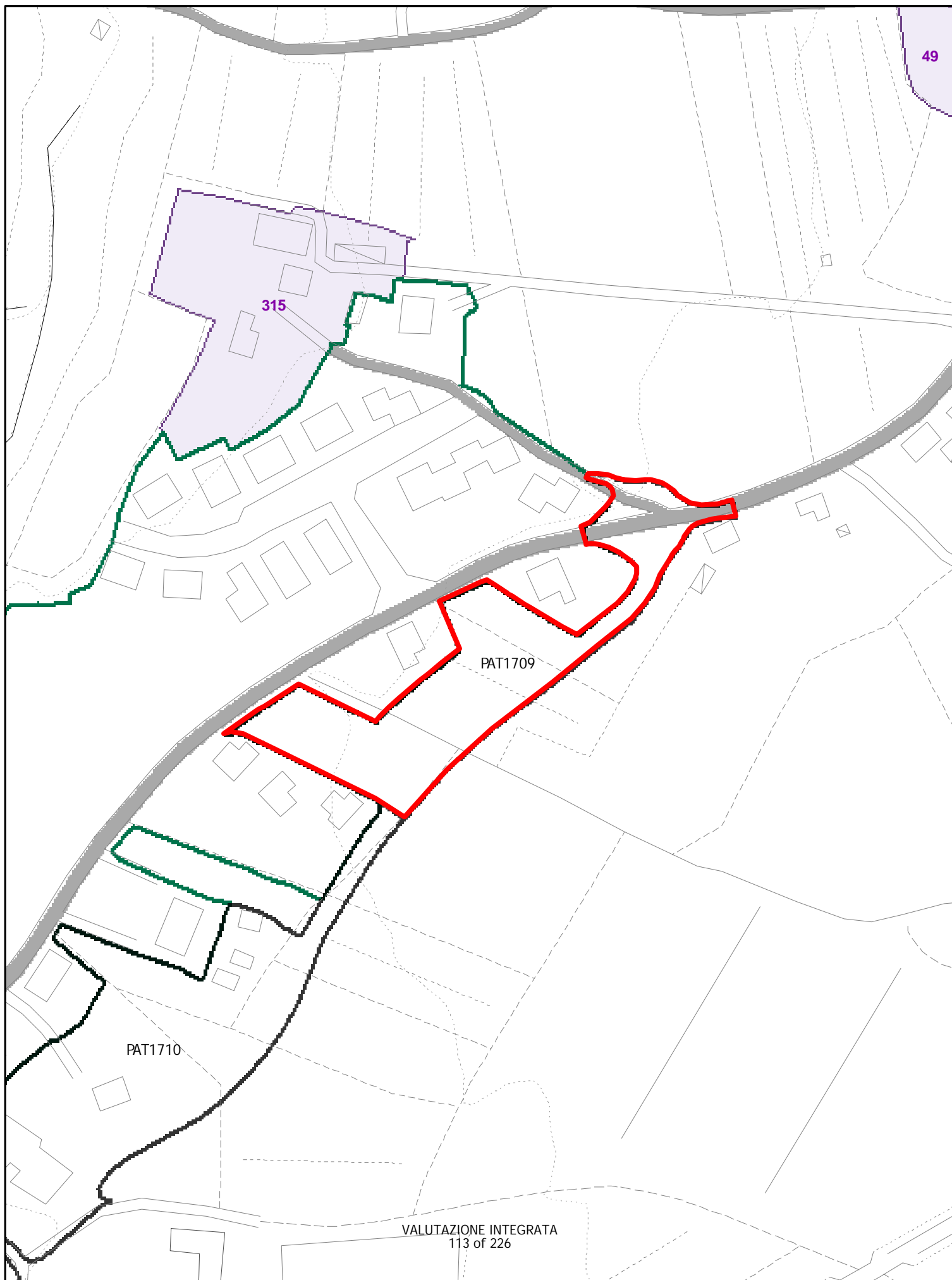

# ELEMENTI COSTITUTIVI NATURALI

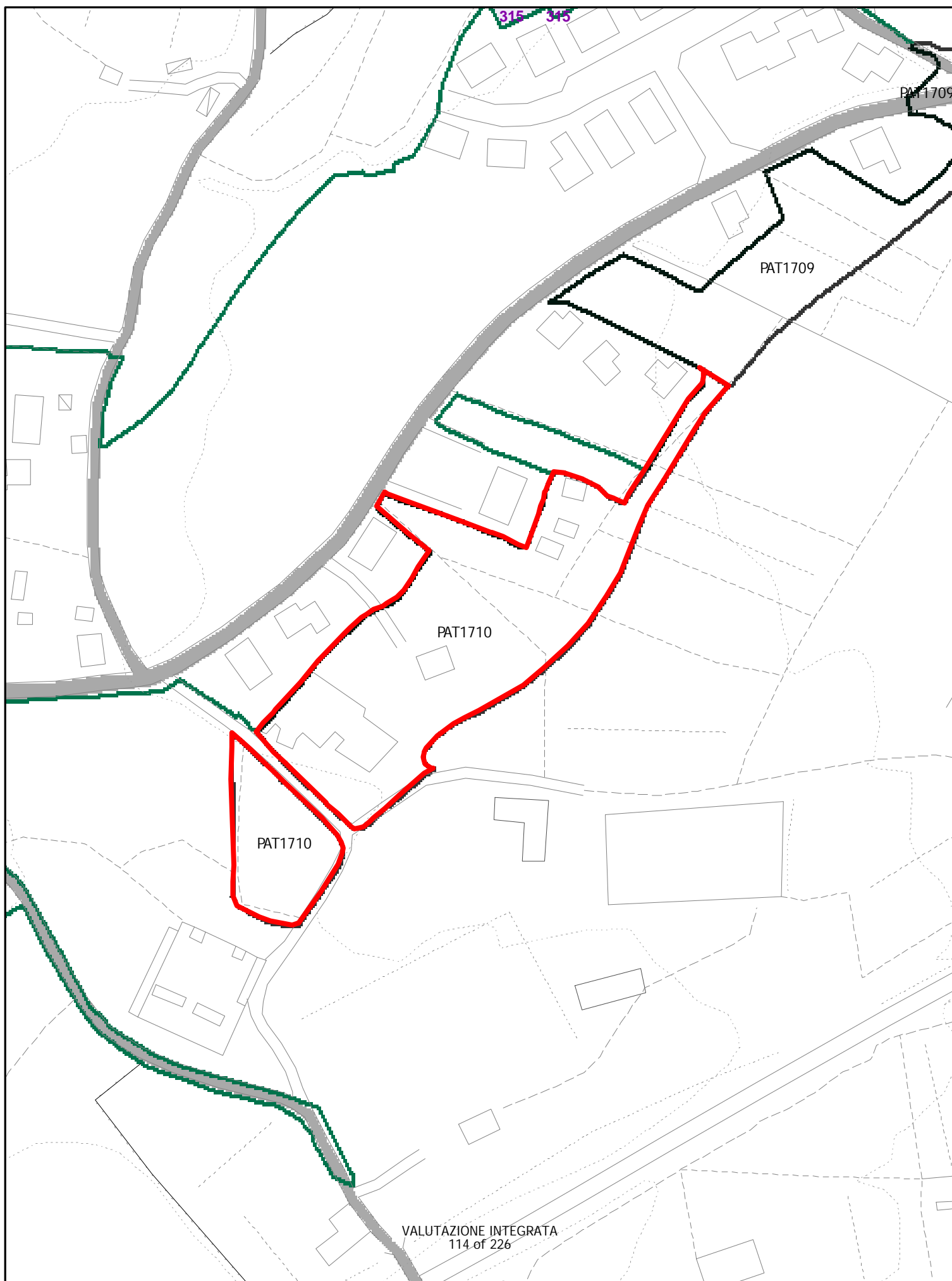

# ELEMENTI COSTITUTIVI NATURALI

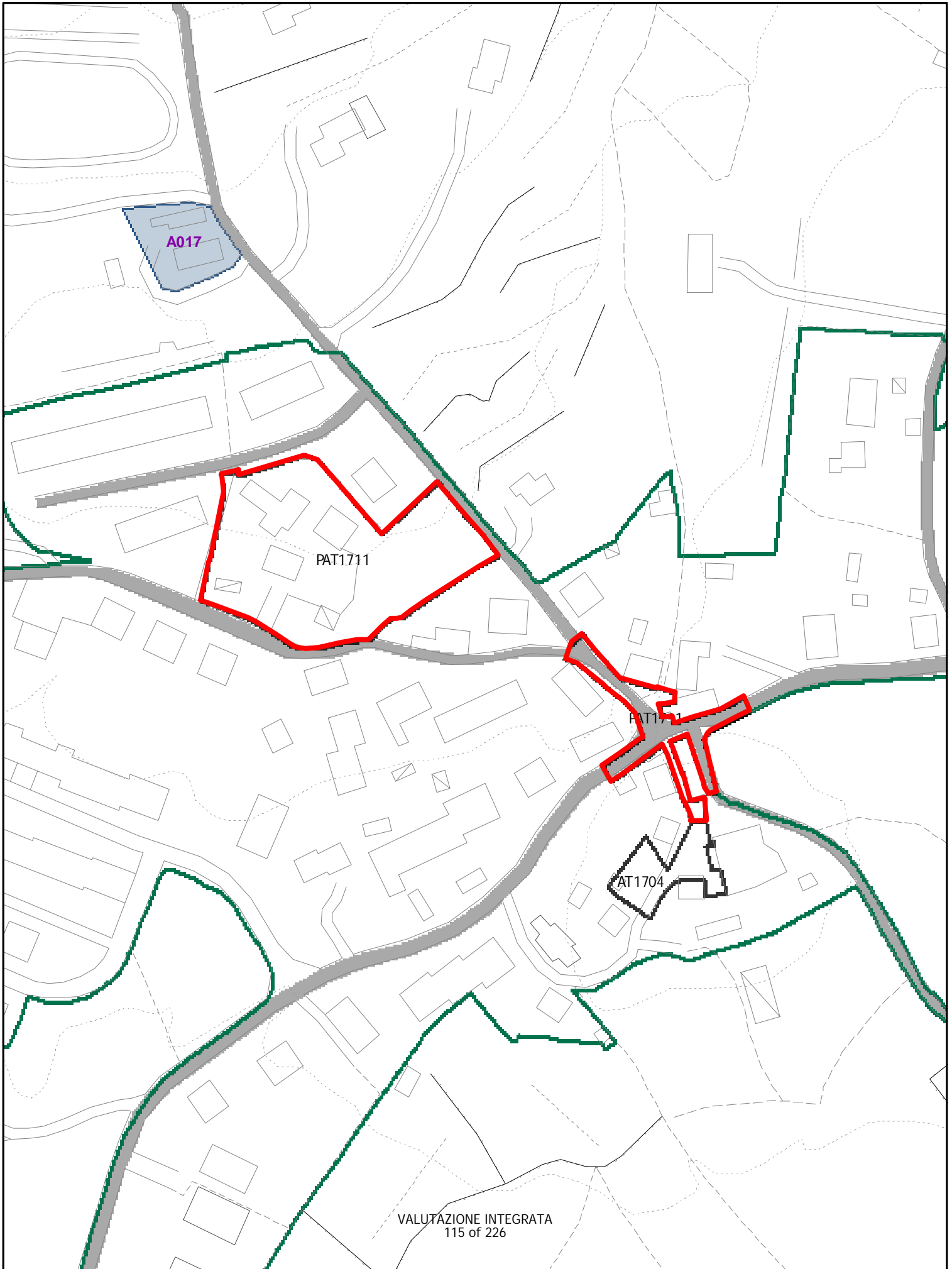

# ELEMENTI COSTITUTIVI NATURALI

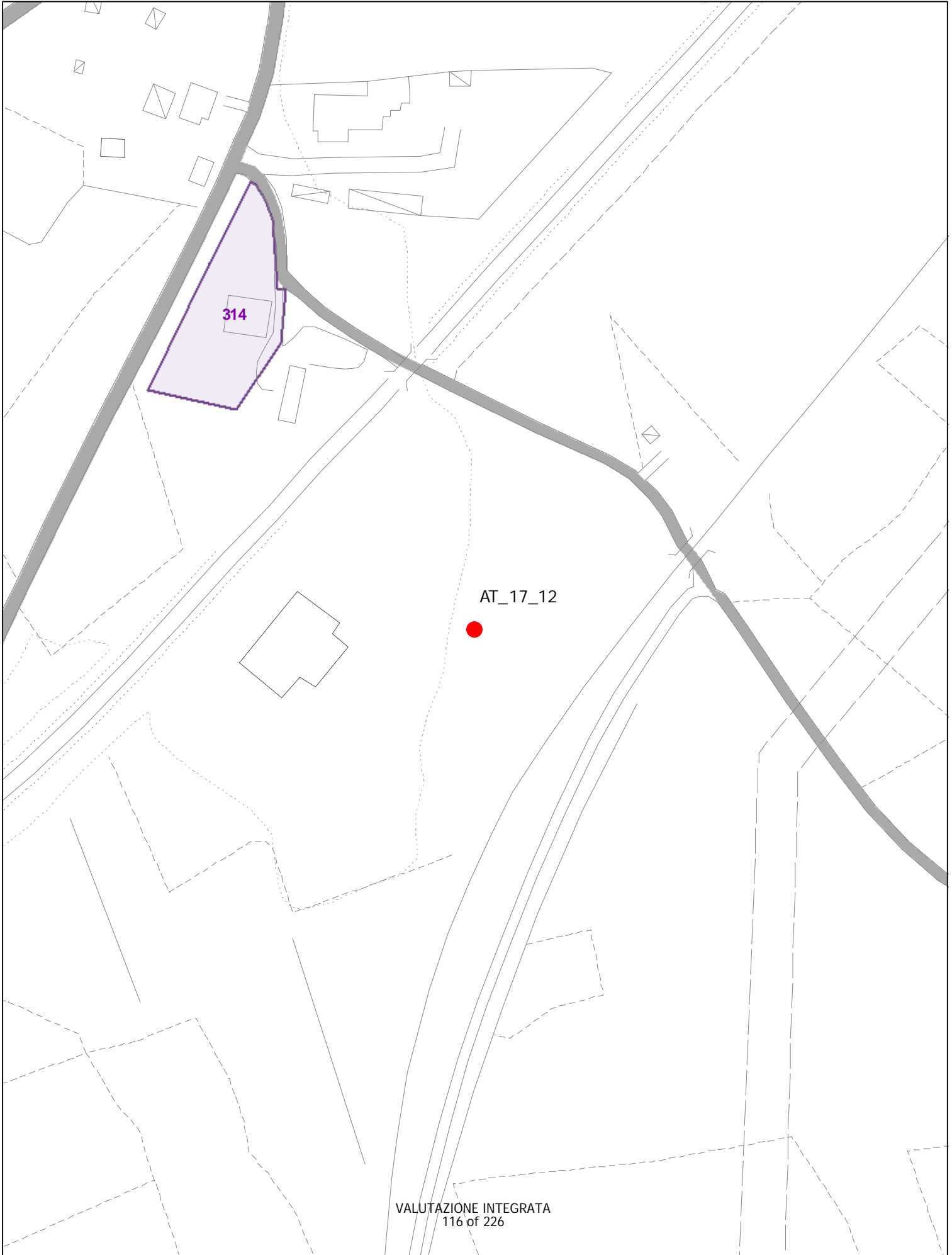



SCALA 1 : 2.000



NUOVA AT  
MOTEL BATTIFOLLE  
AT 1712  
(ATA)

# ELEMENTI COSTITUTIVI NATURALI

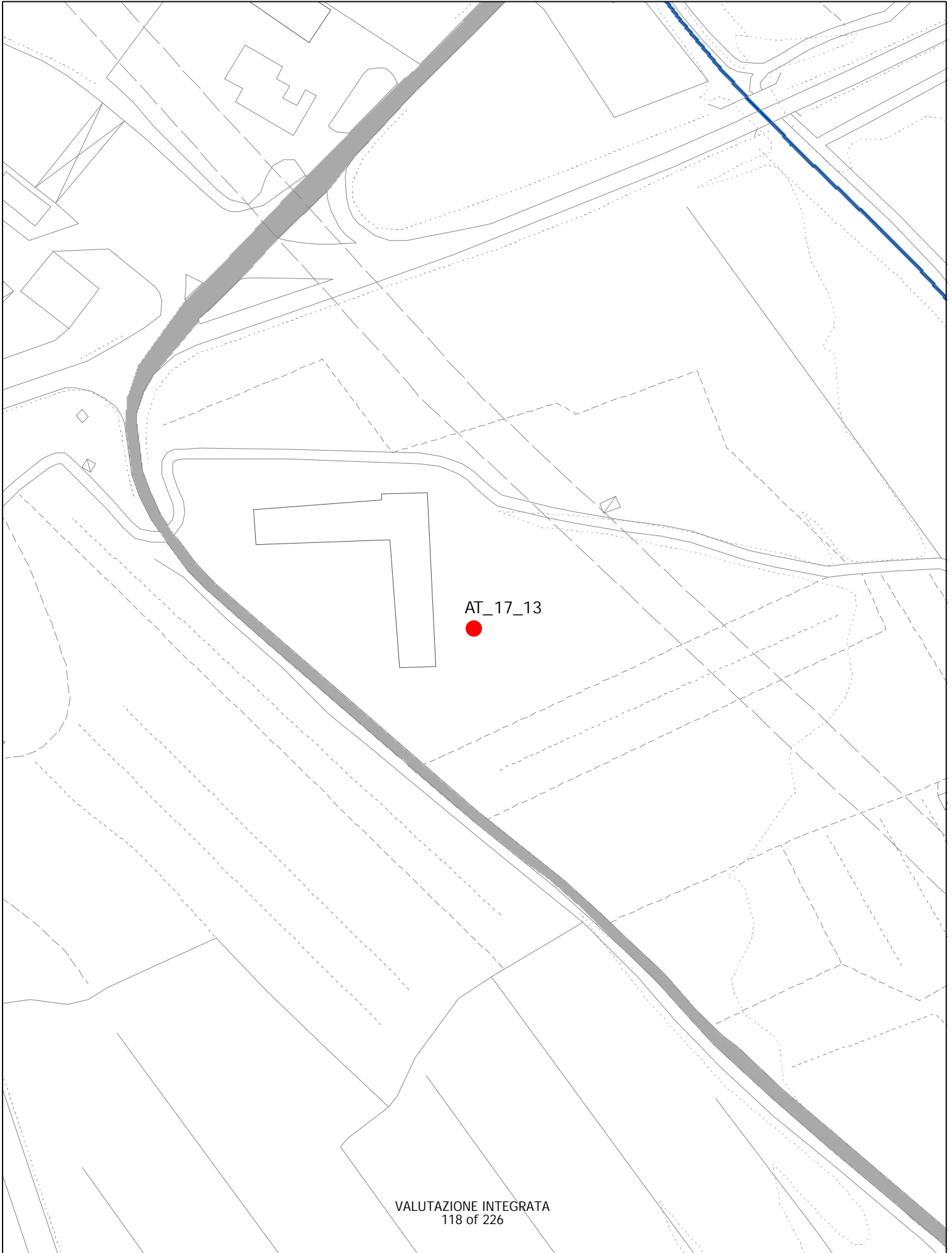

oss. 99 fam. utoe 17 battifolle



AT 1713  
PARCHEGGIO CAMPER/CANION

500 MQ TURIST. RICETTIVO



# ELEMENTI COSTITUTIVI NATURALI

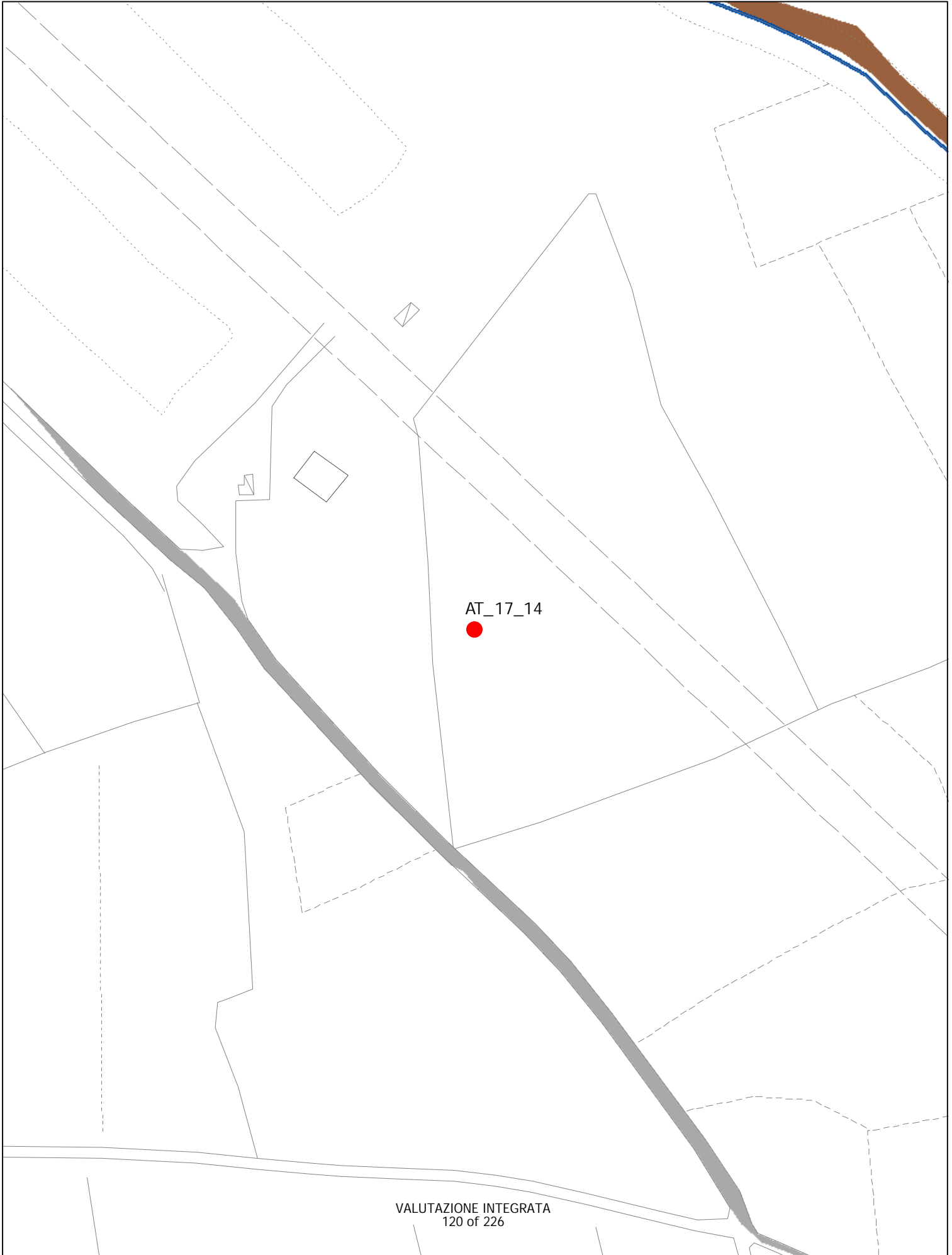

17

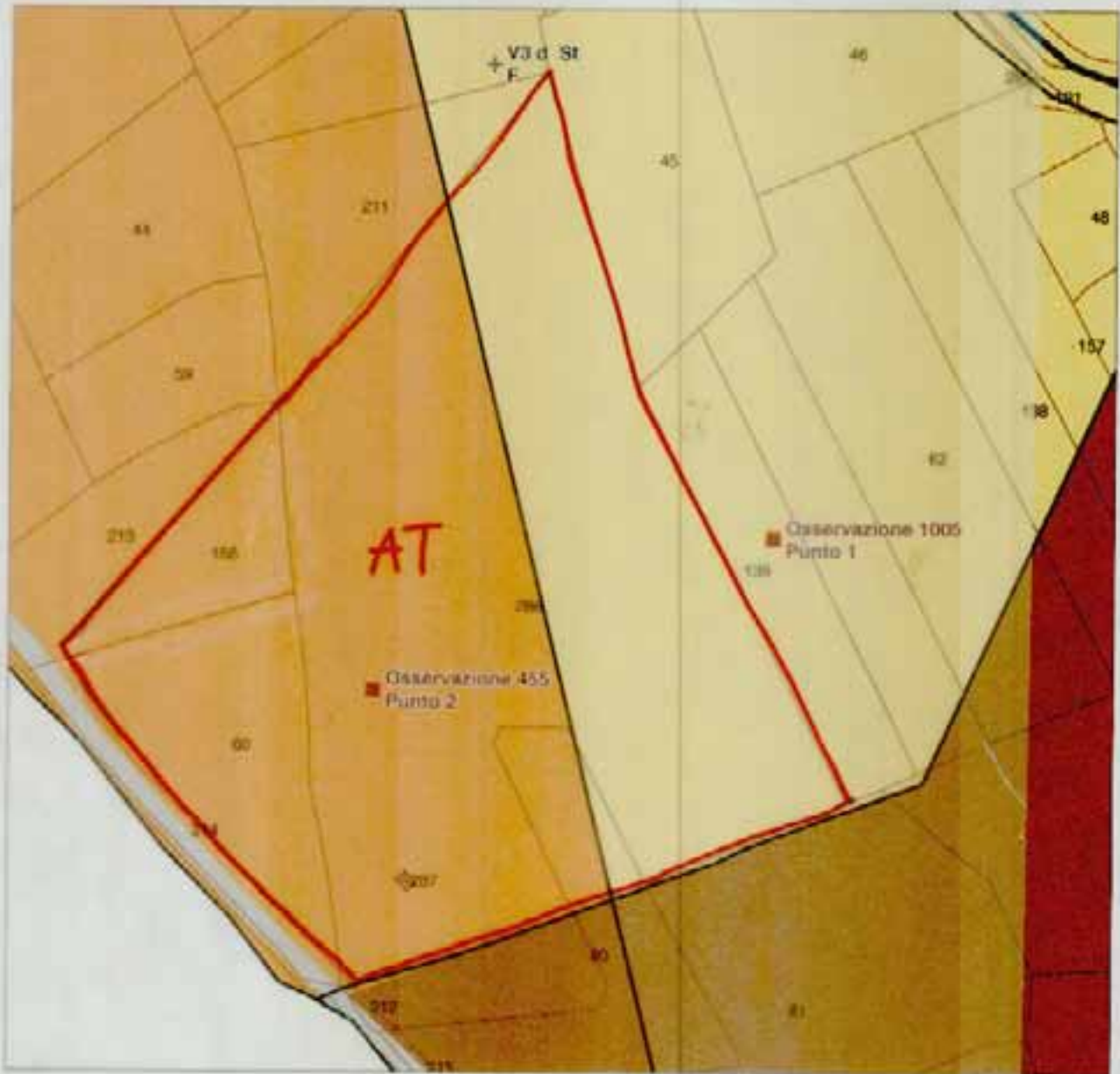

SCALA 1 : 2.000



AT\_17\_14 (ATC)

NUOVA AT DI INTERESSE PUBBLICO  
PER DEPOSITERIA GIUDIZIARIA

# ELEMENTI COSTITUTIVI NATURALI

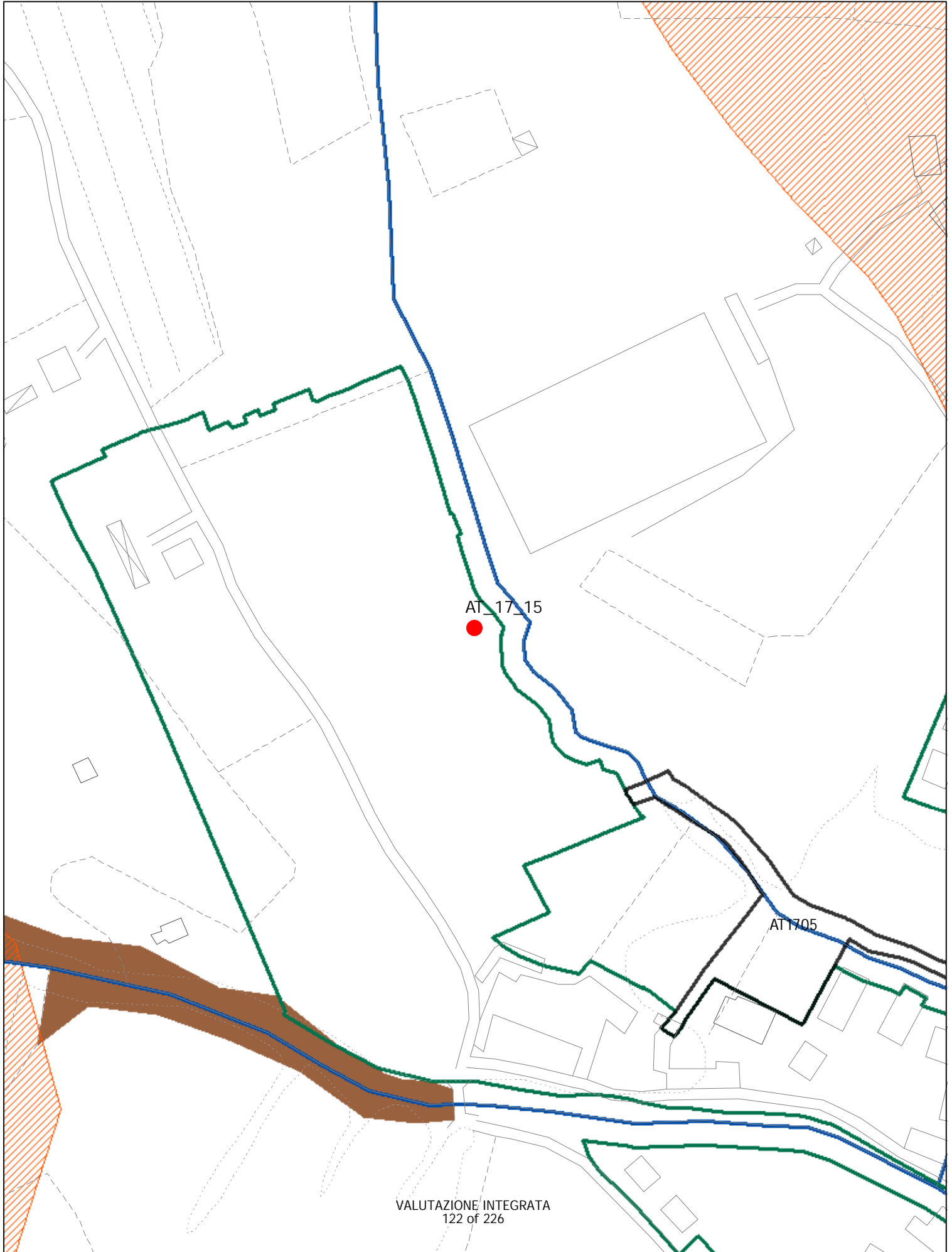

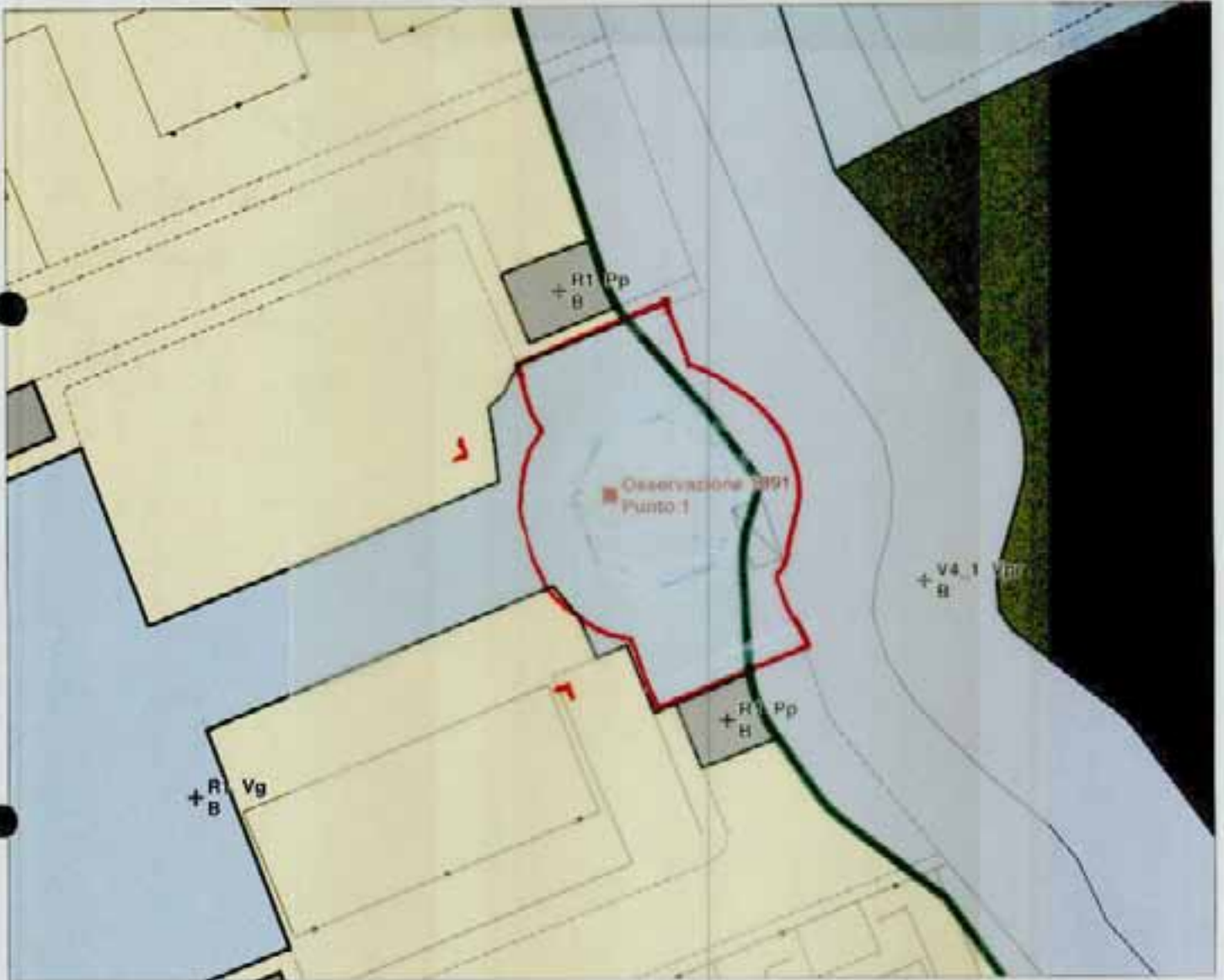

SCALA 1 : 500



AT1715

# ELEMENTI COSTITUTIVI NATURALI

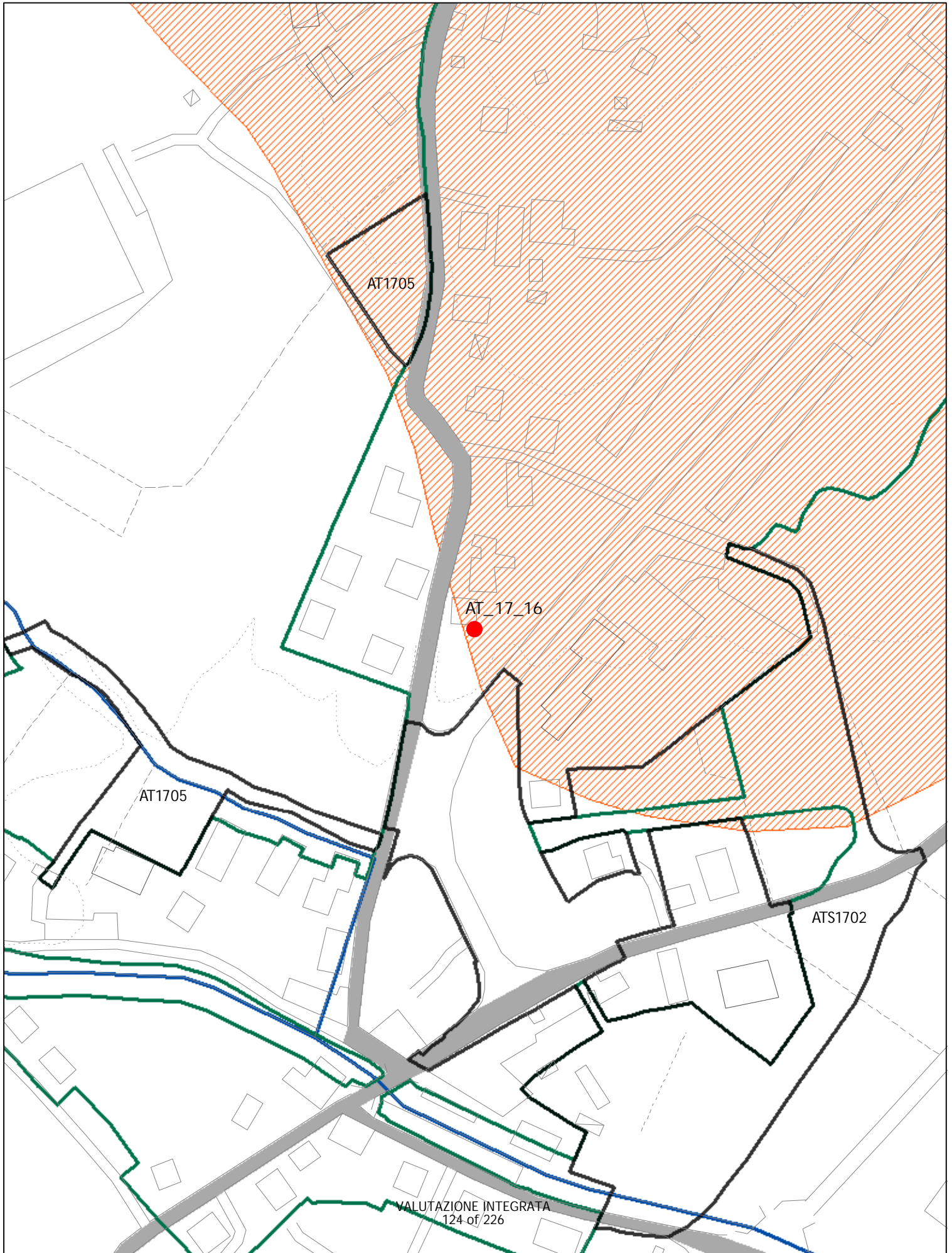

NUOVA AT CON I SEGUENTI PARAMETRI .....  
SUL 1200 MQ 2 PIANI PERMESSO DI COSTRUIRE  
E FILO FISSO A SALVAGUARDIA DELL'INCROCIO

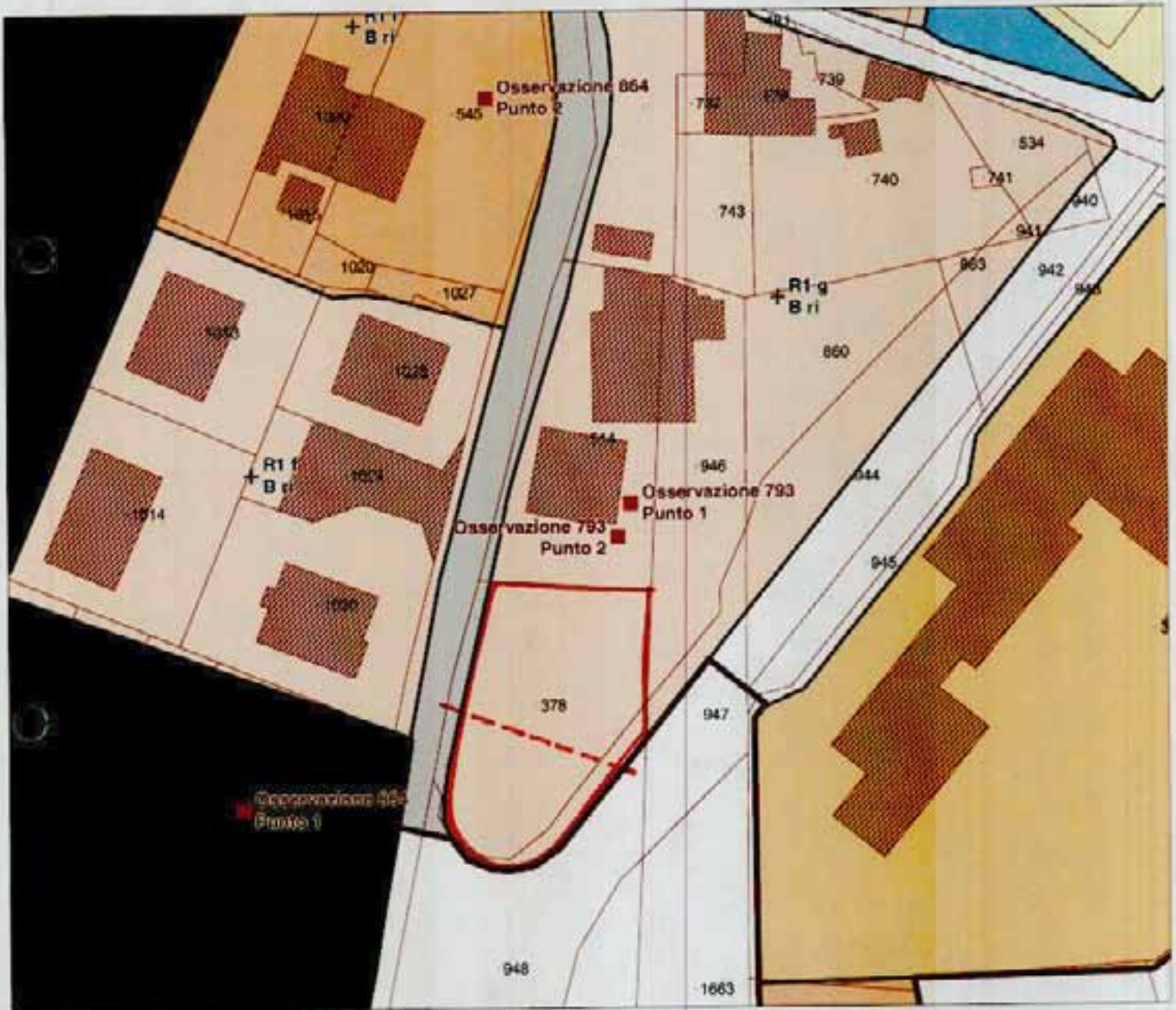

AT 1716

ATA

# ELEMENTI COSTITUTIVI NATURALI

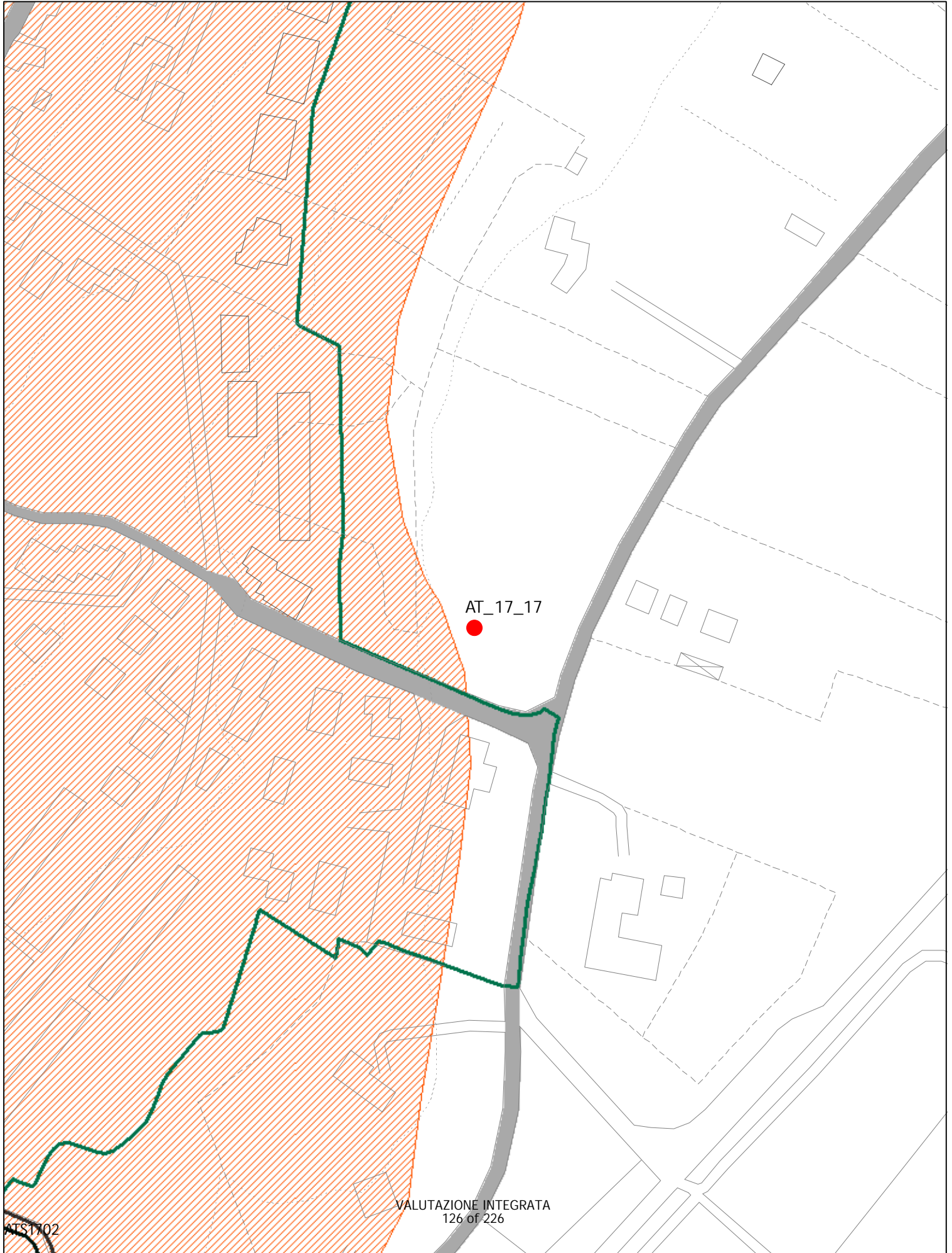

AT\_17\_17

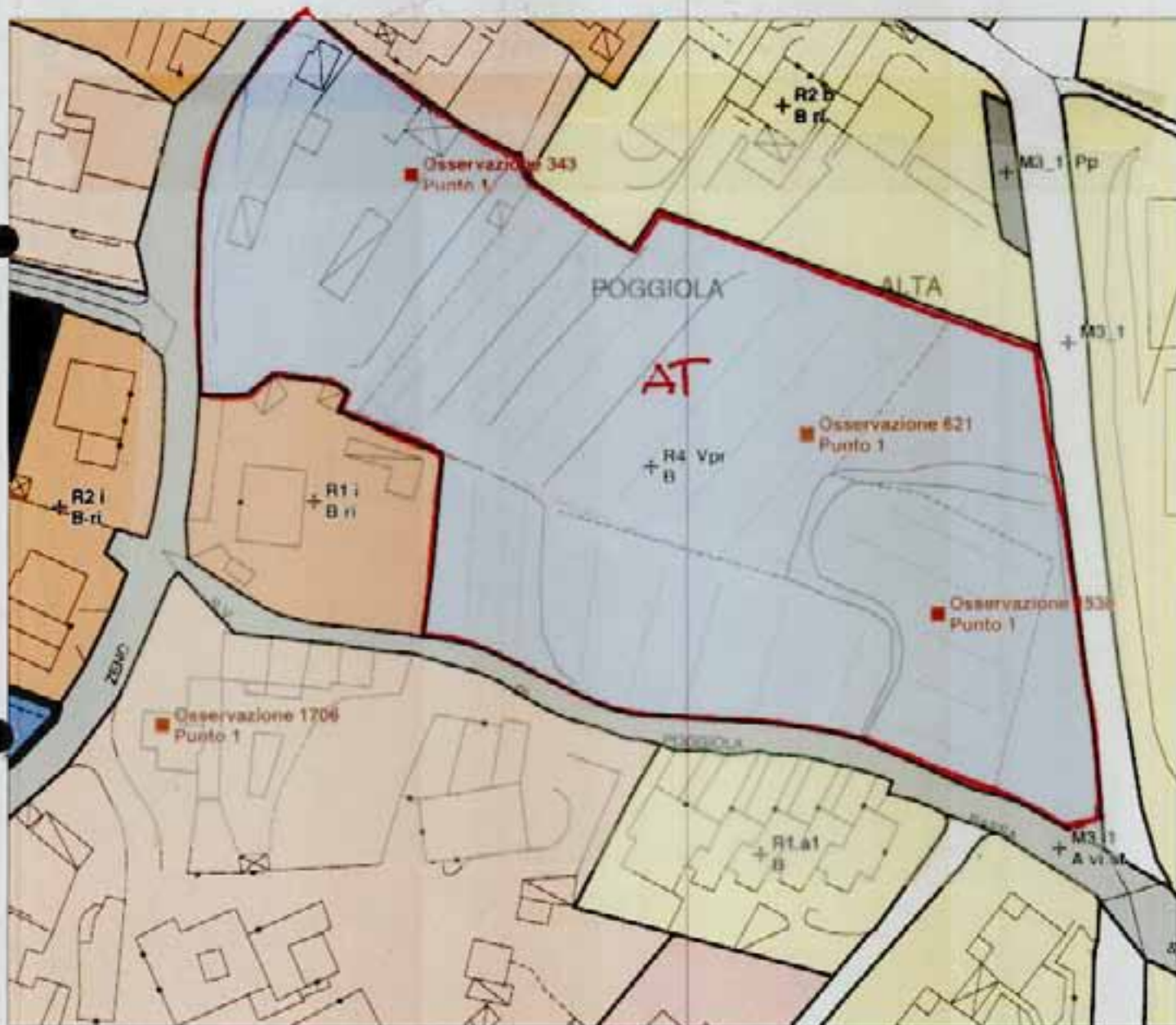

NUOVA AT  
~~AT 1717~~  
**AT 1717**



# ELEMENTI COSTITUTIVI NATURALI

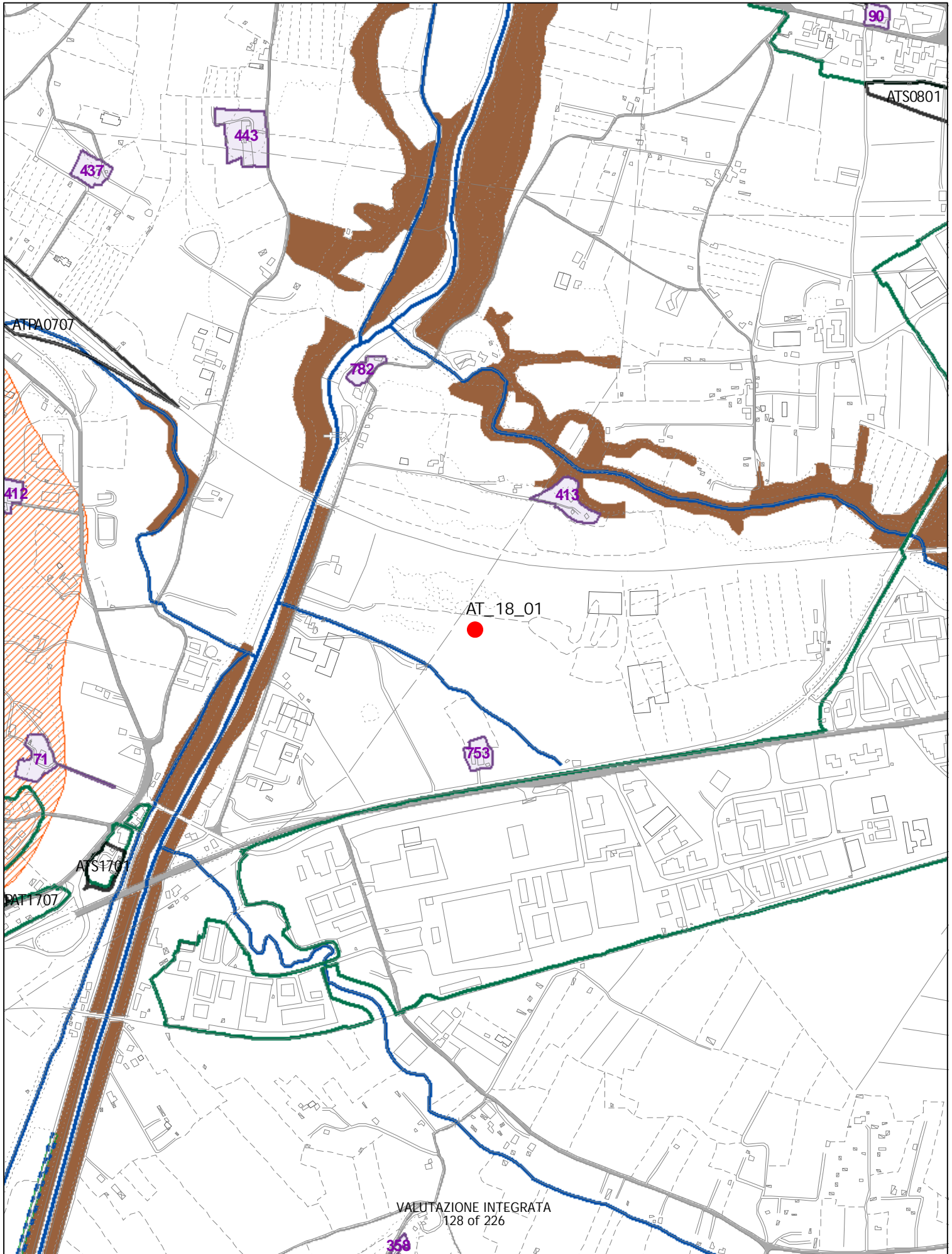

<sup>01</sup> 614.1 - <sup>01</sup> 613.1 - <sup>01</sup> 445.1 - <sup>01</sup> 1404.1 - <sup>F3</sup> 1993.1 - <sup>F3</sup> 1993.2  
1762.1 - 391.1 - 512.2 - 1318.1 - 1425.1  
 P1 F3 01 FS

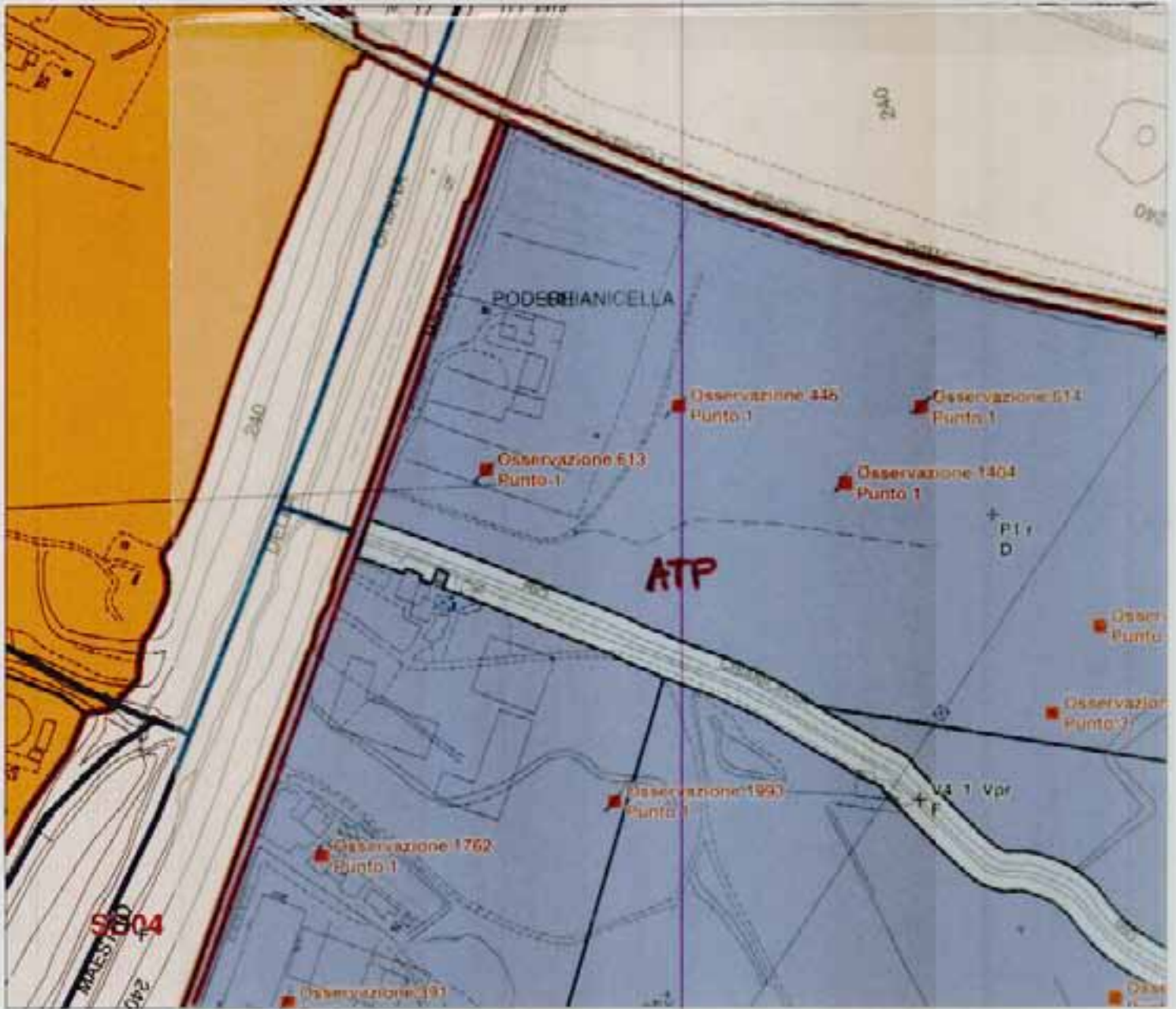

SI CONFERMA ALL'INTERNO DEL PERIMETRO DELL'ATP LA SCHEDA 753, LA FASCIA V5.4 e LO SD

ATP : AREA DI TRASFORMAZIONE IN ITINERE  
 L'INTERVENTO E' RIFERITO AL PIANO PARTICOLAREGGIATO "LA CARBONATA" APPROVATO CON D.CC. 332 DEL 27.11.96



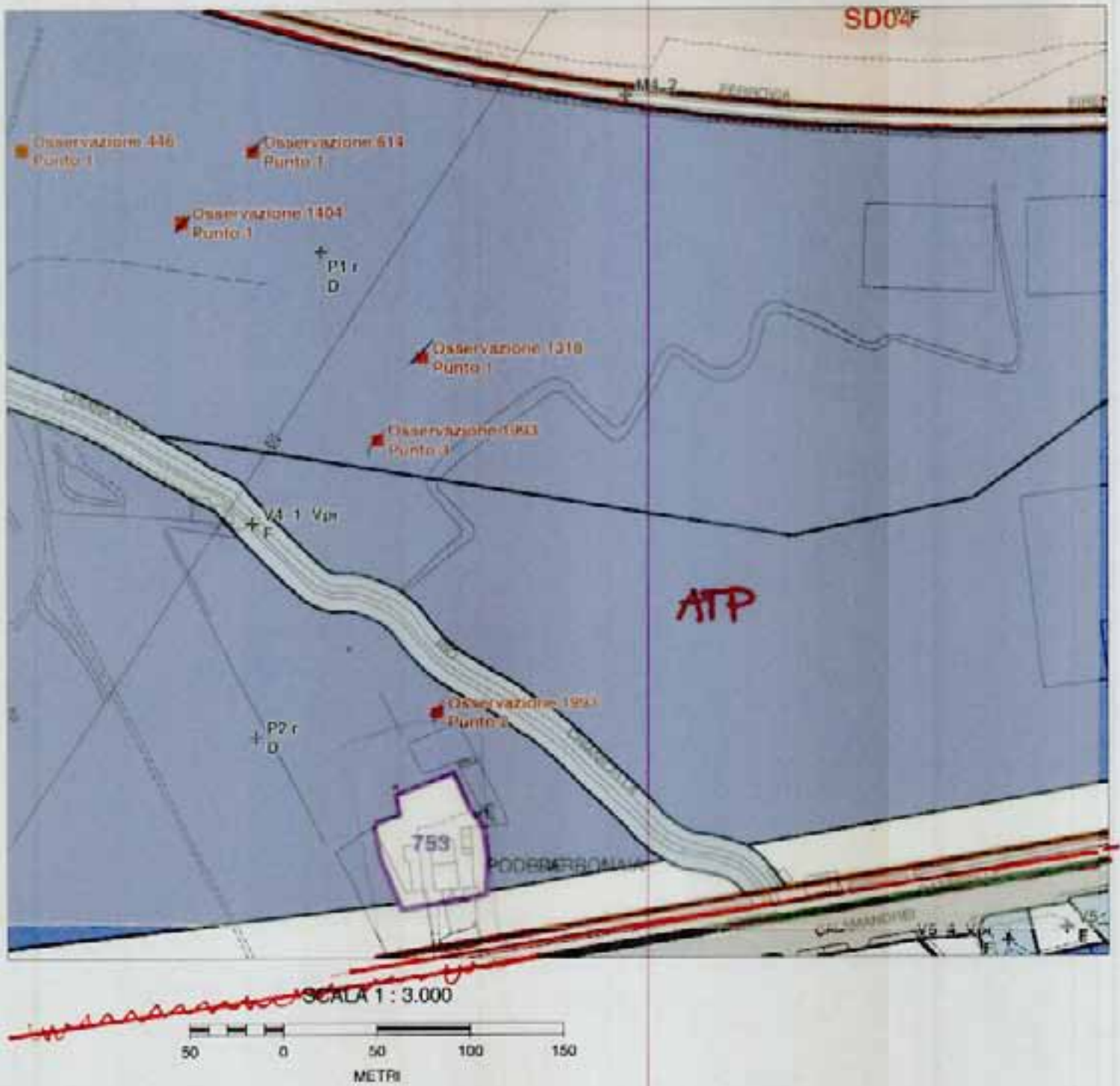

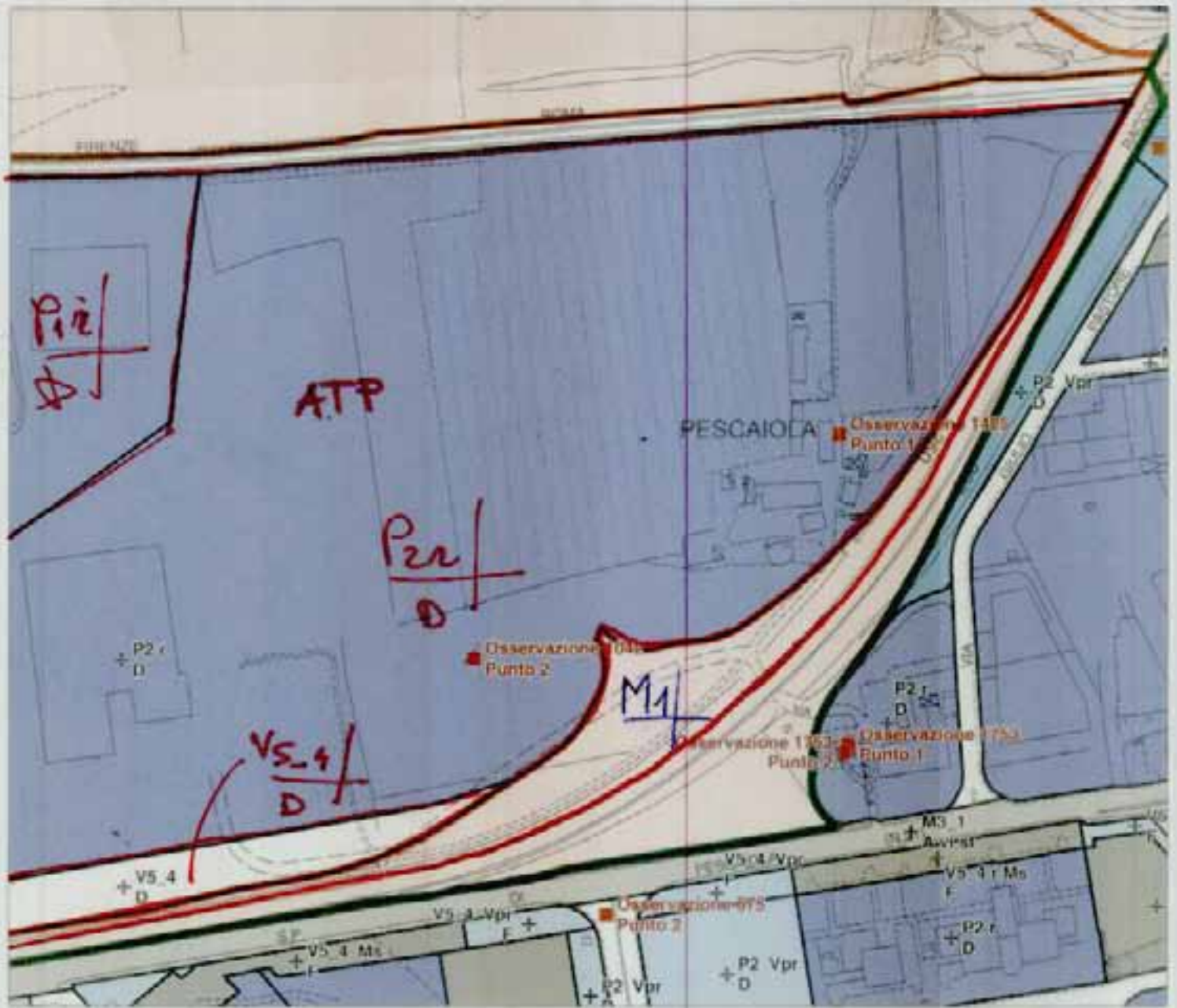

SCALA 1 : 3.000

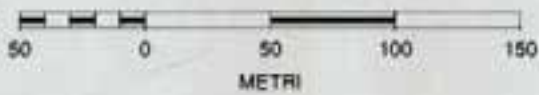

# ELEMENTI COSTITUTIVI NATURALI

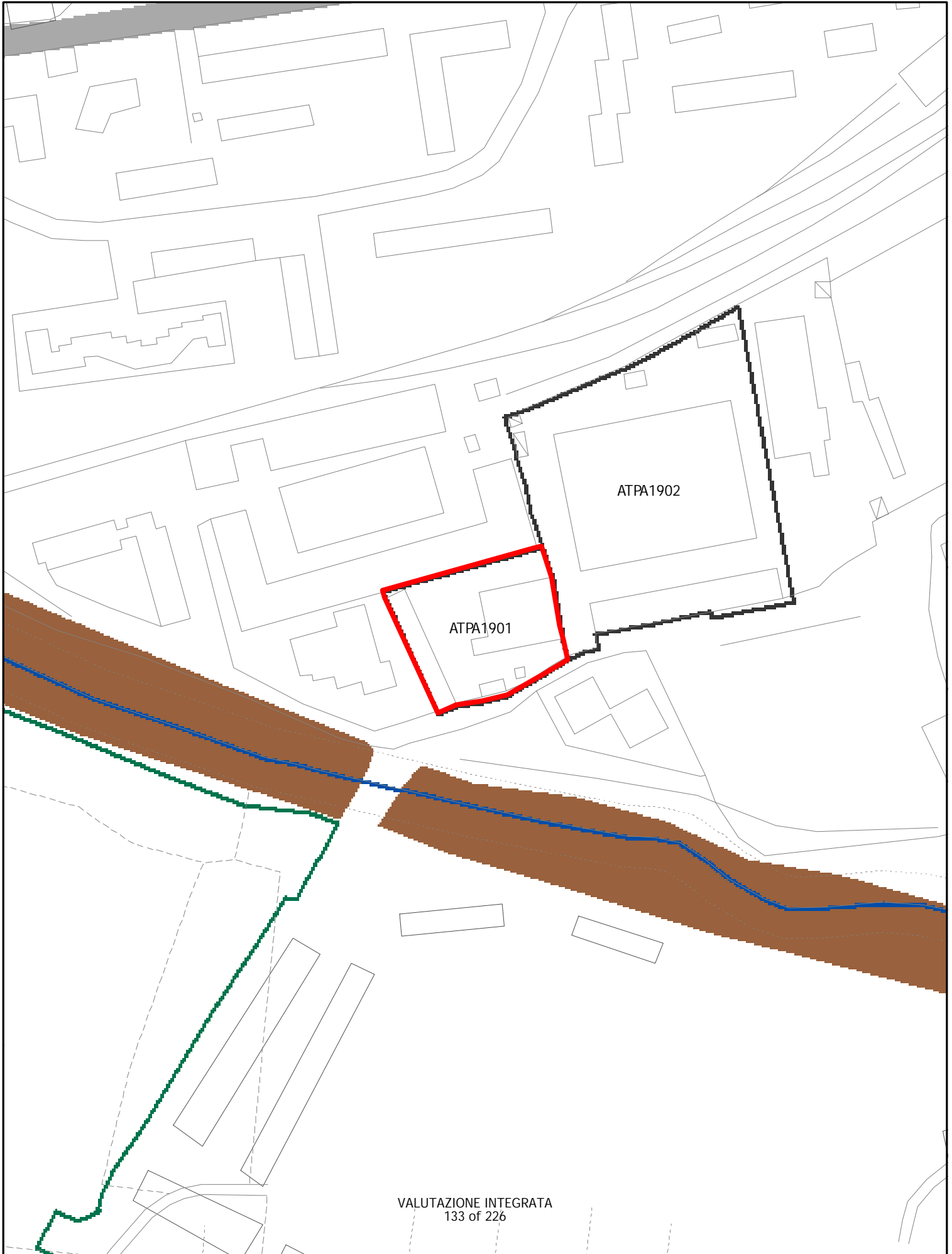

# ELEMENTI COSTITUTIVI NATURALI

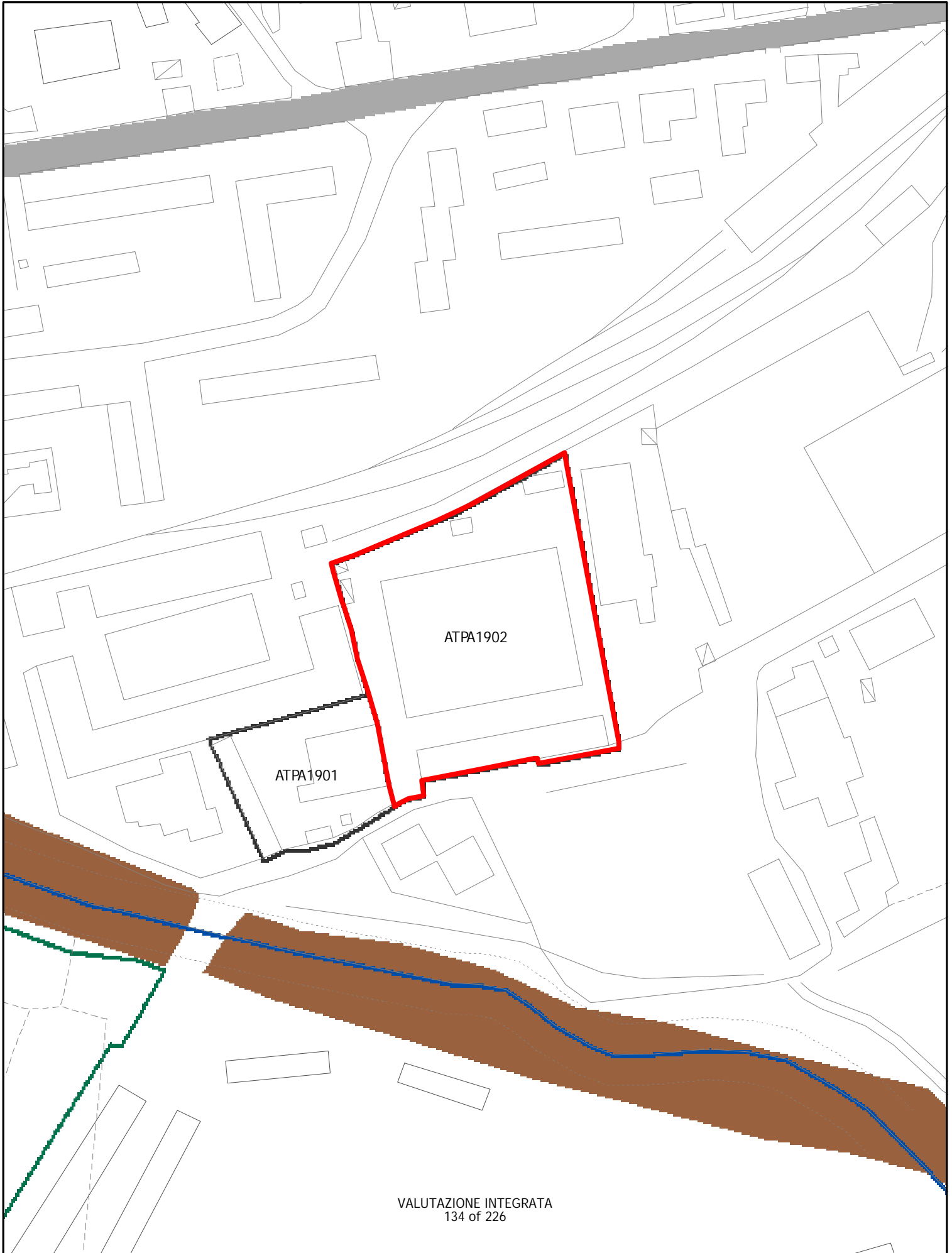

# ELEMENTI COSTITUTIVI NATURALI

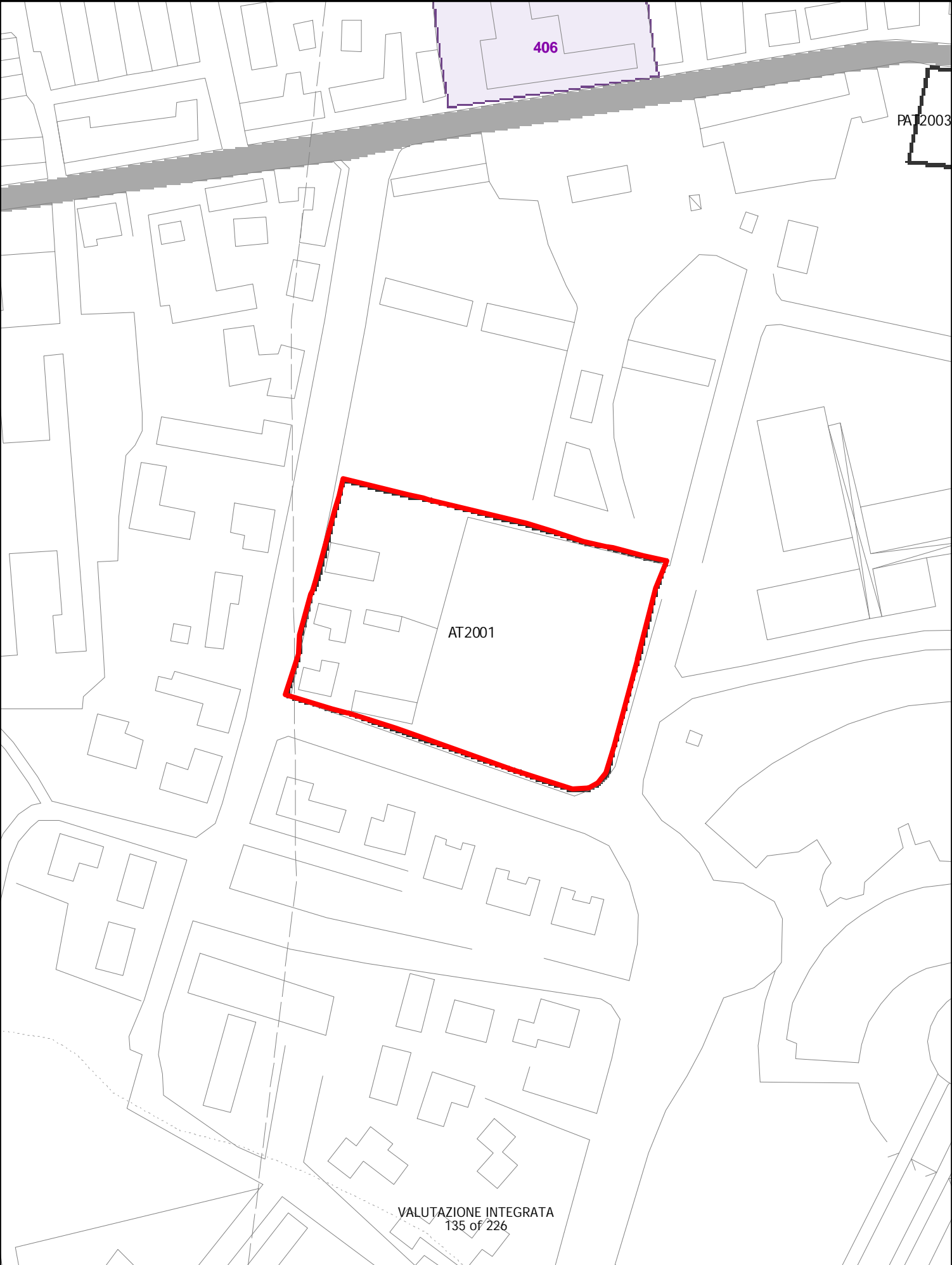



# ELEMENTI COSTITUTIVI NATURALI

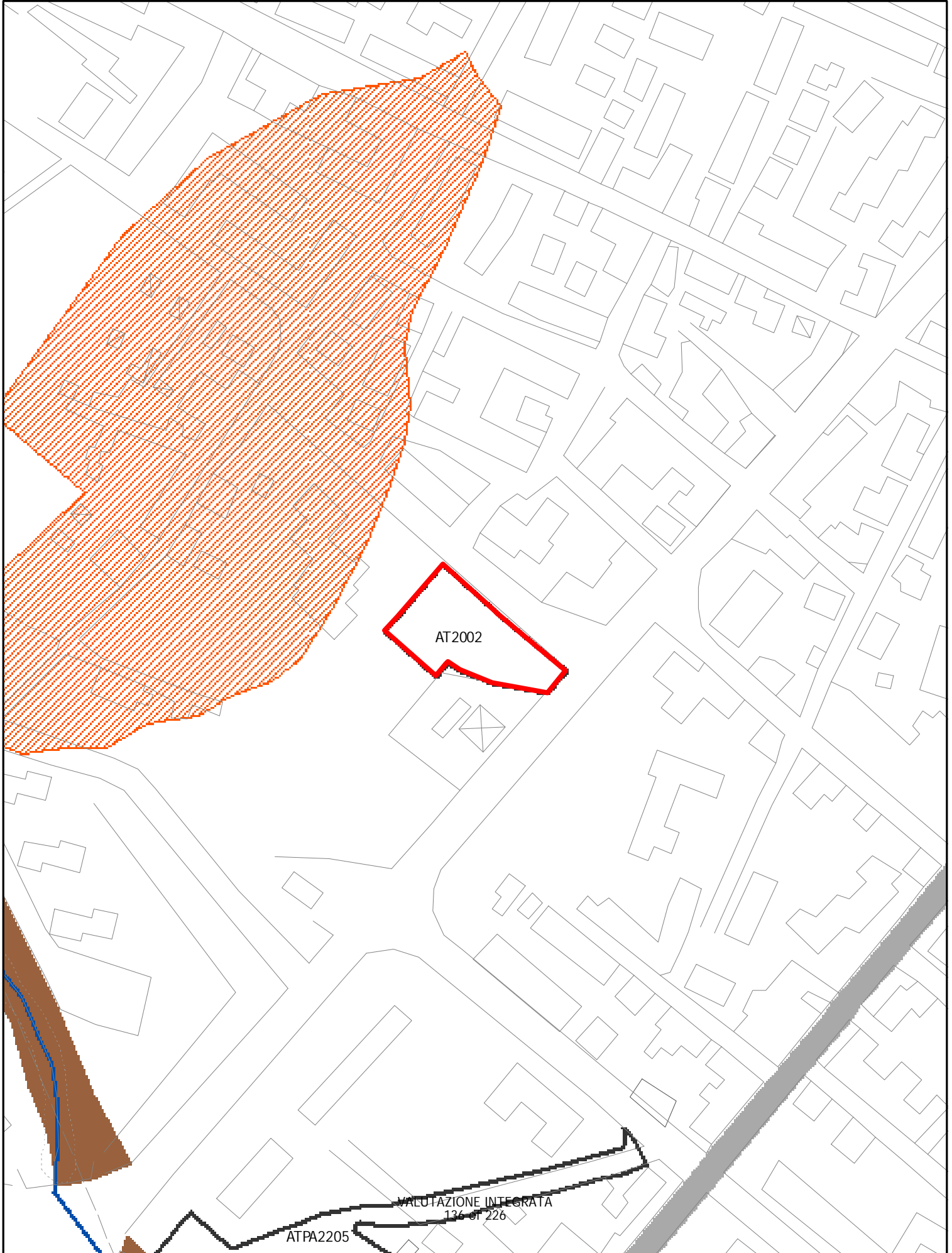

AT2002

# ELEMENTI COSTITUTIVI NATURALI

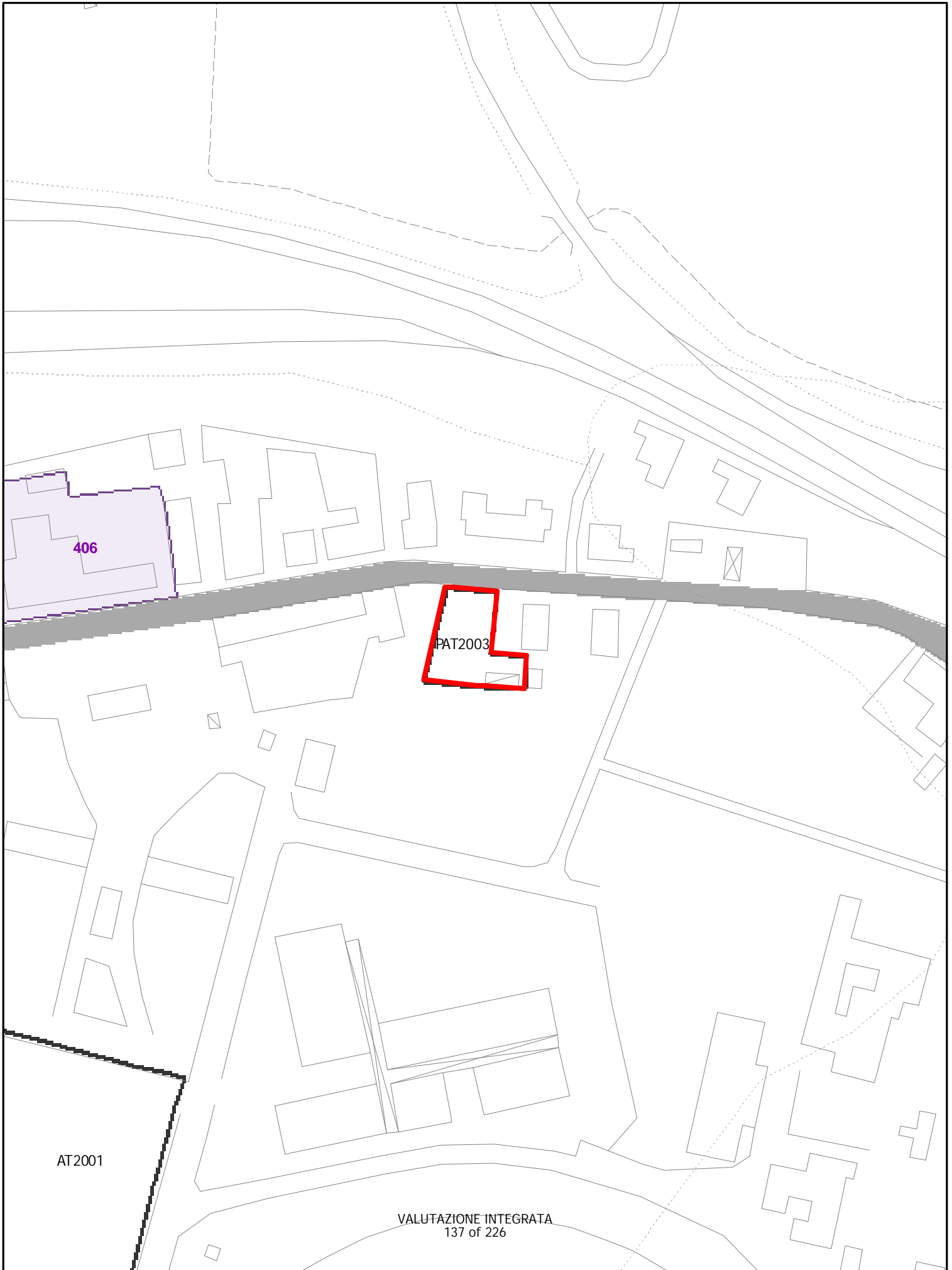

AT2001

# ELEMENTI COSTITUTIVI NATURALI

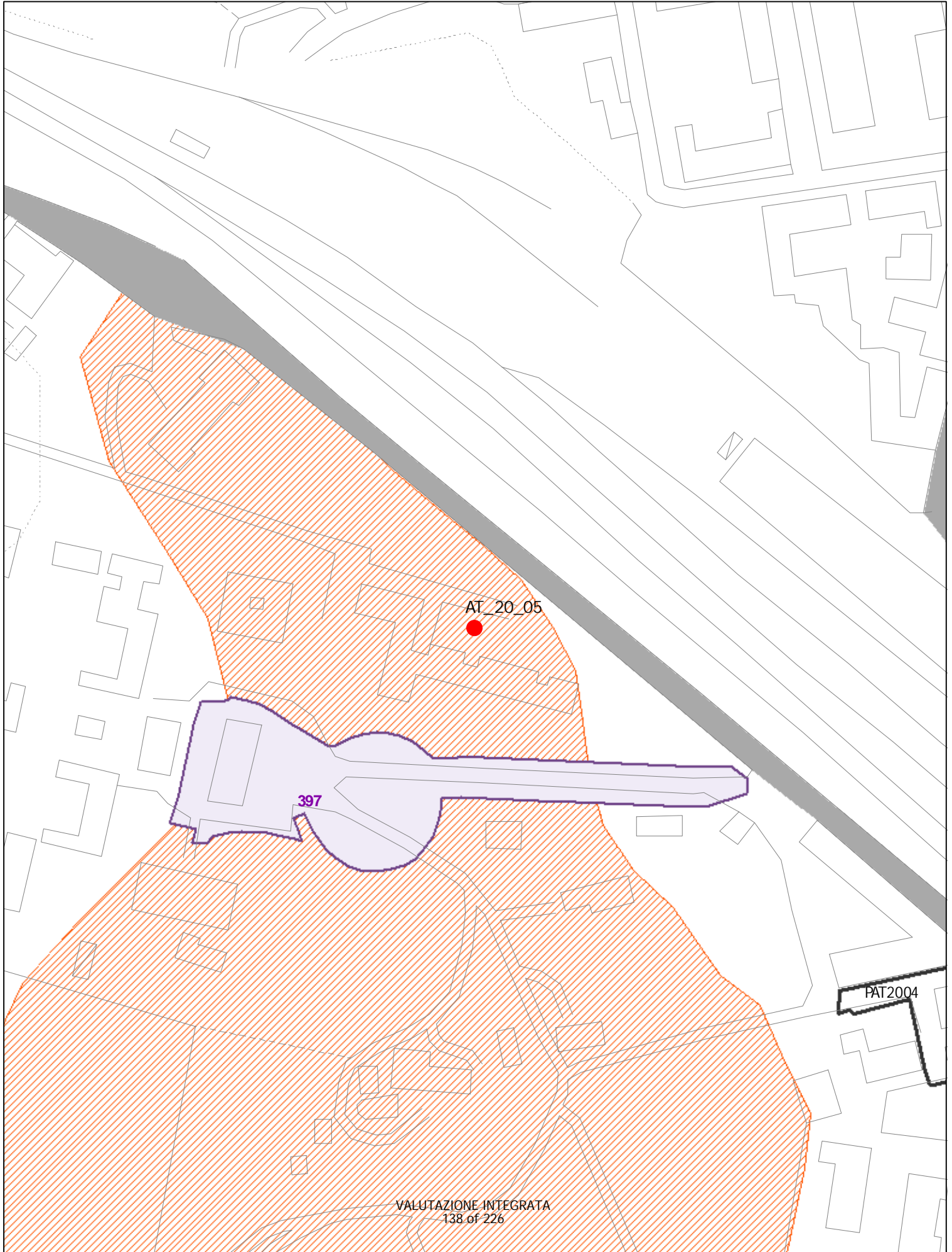

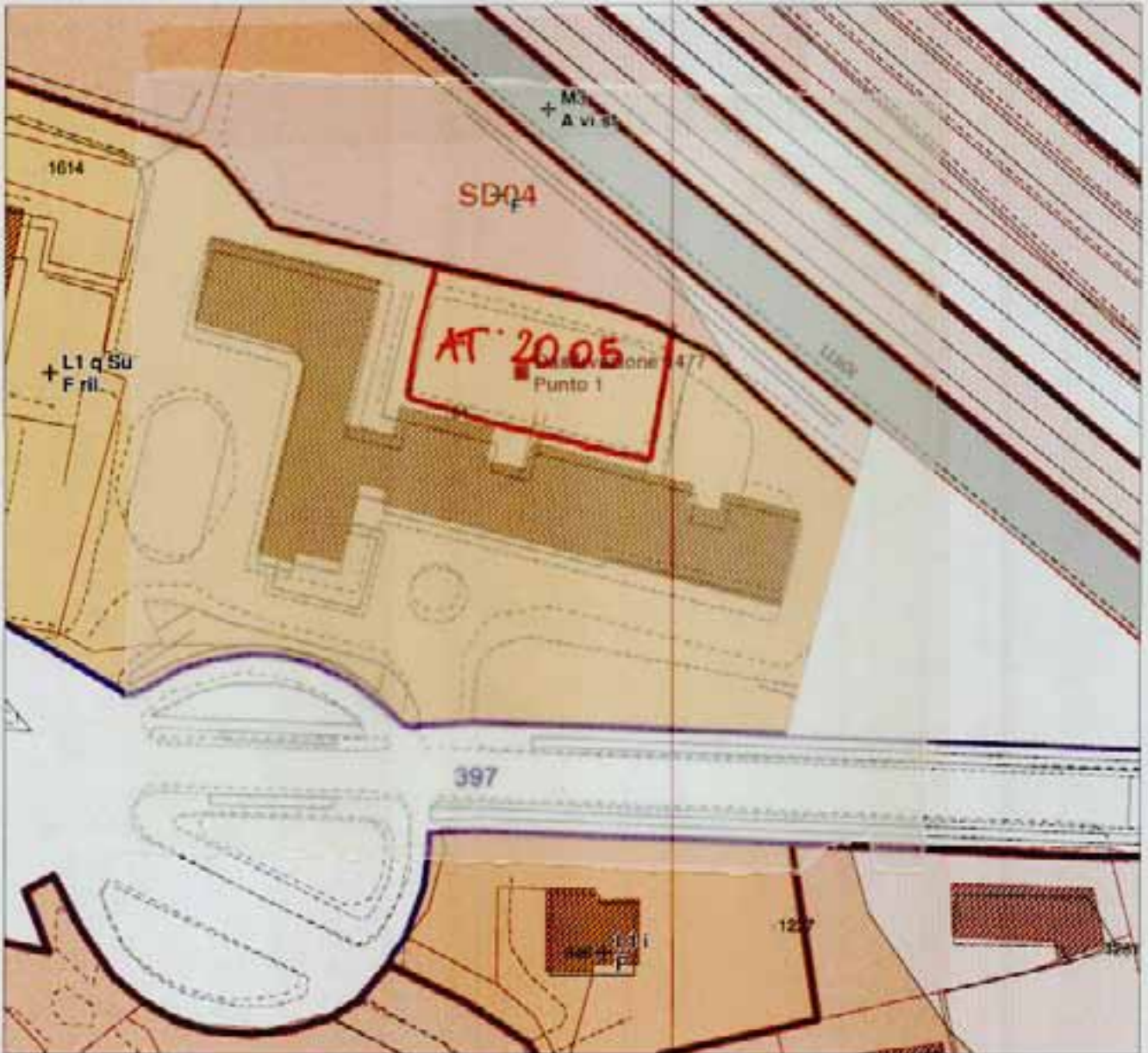

AT 2005  
(ATC)

# ELEMENTI COSTITUTIVI NATURALI

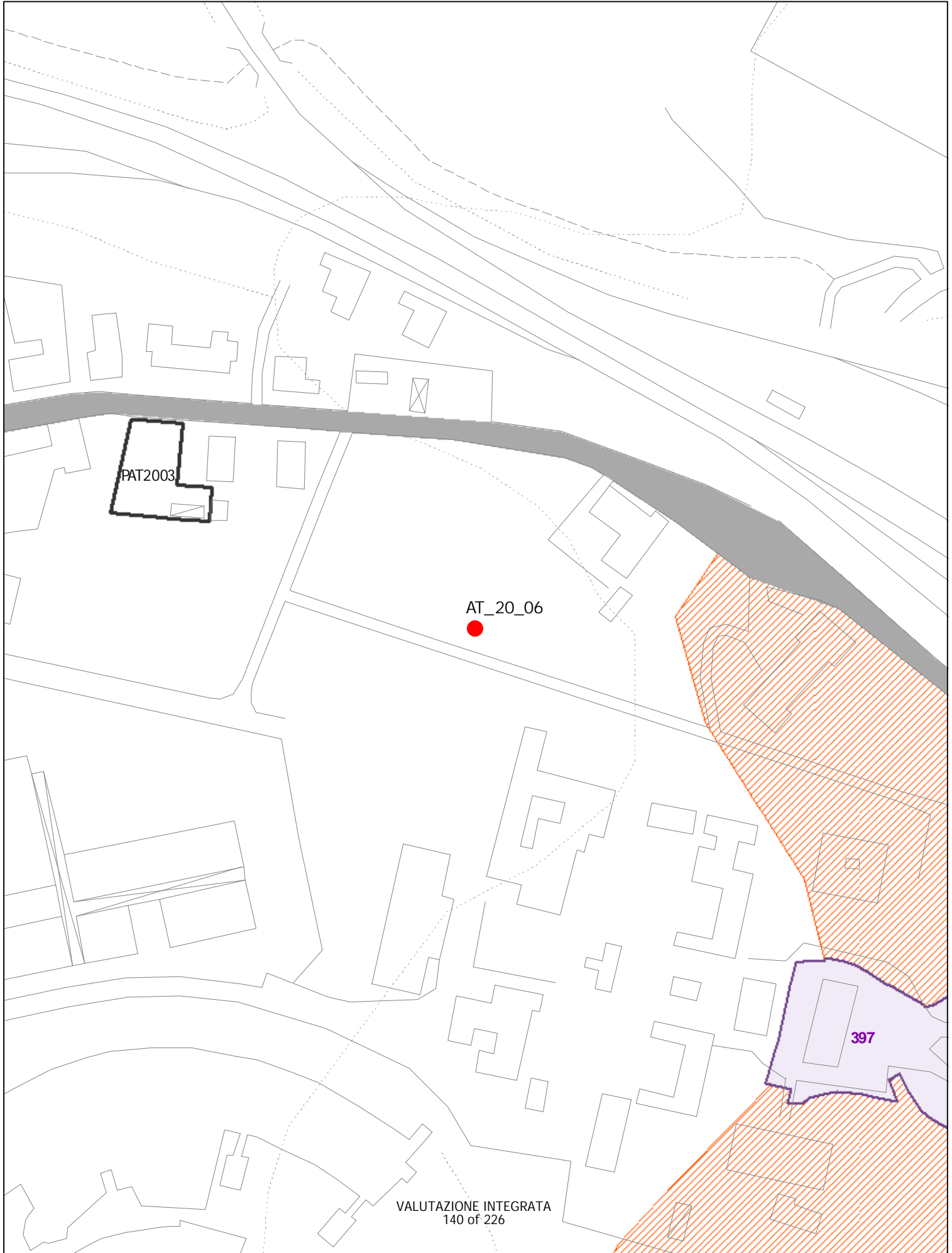

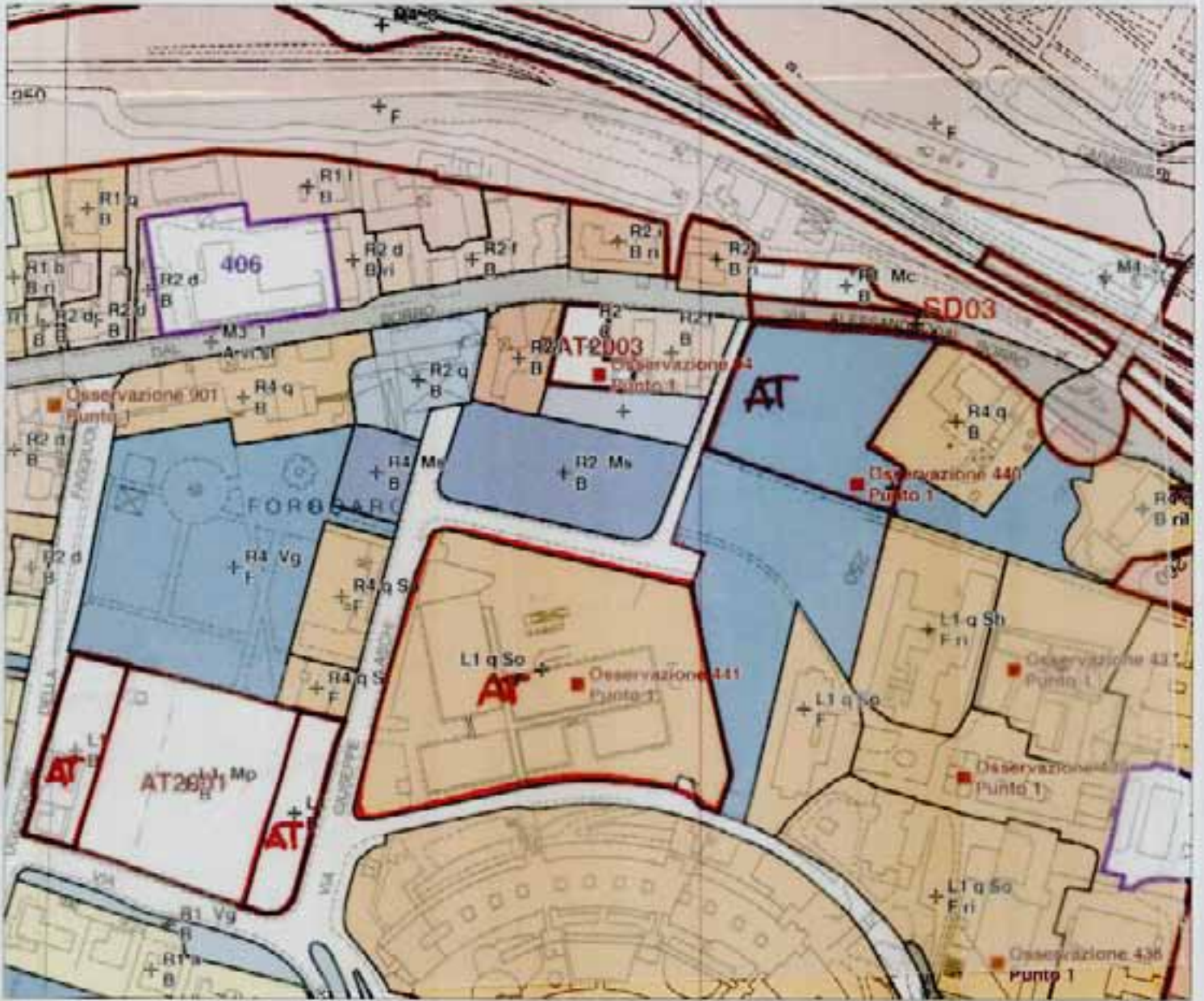

MODIFICA AT 2001  
 NUOVA AT2006

# ELEMENTI COSTITUTIVI NATURALI

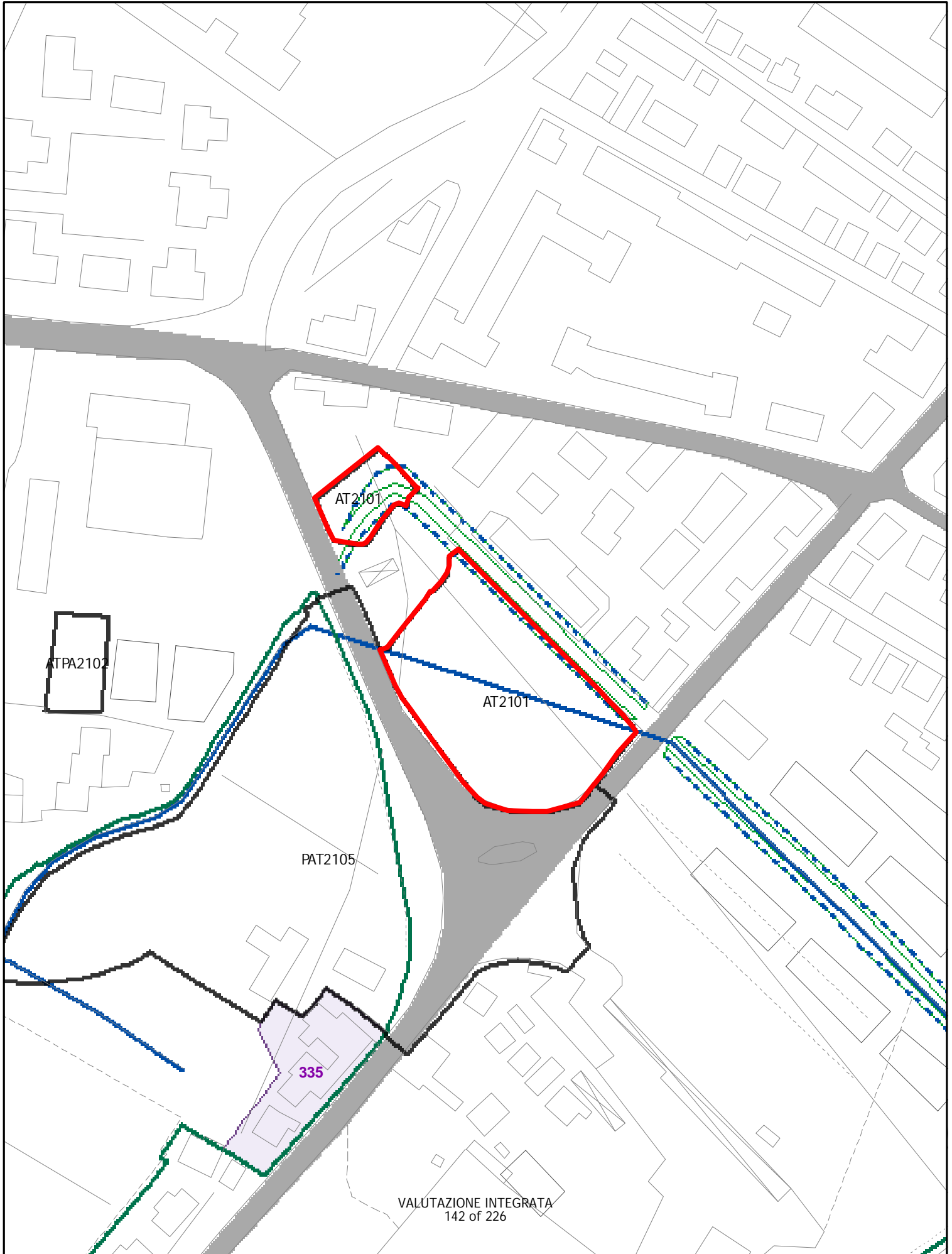

# ELEMENTI COSTITUTIVI NATURALI

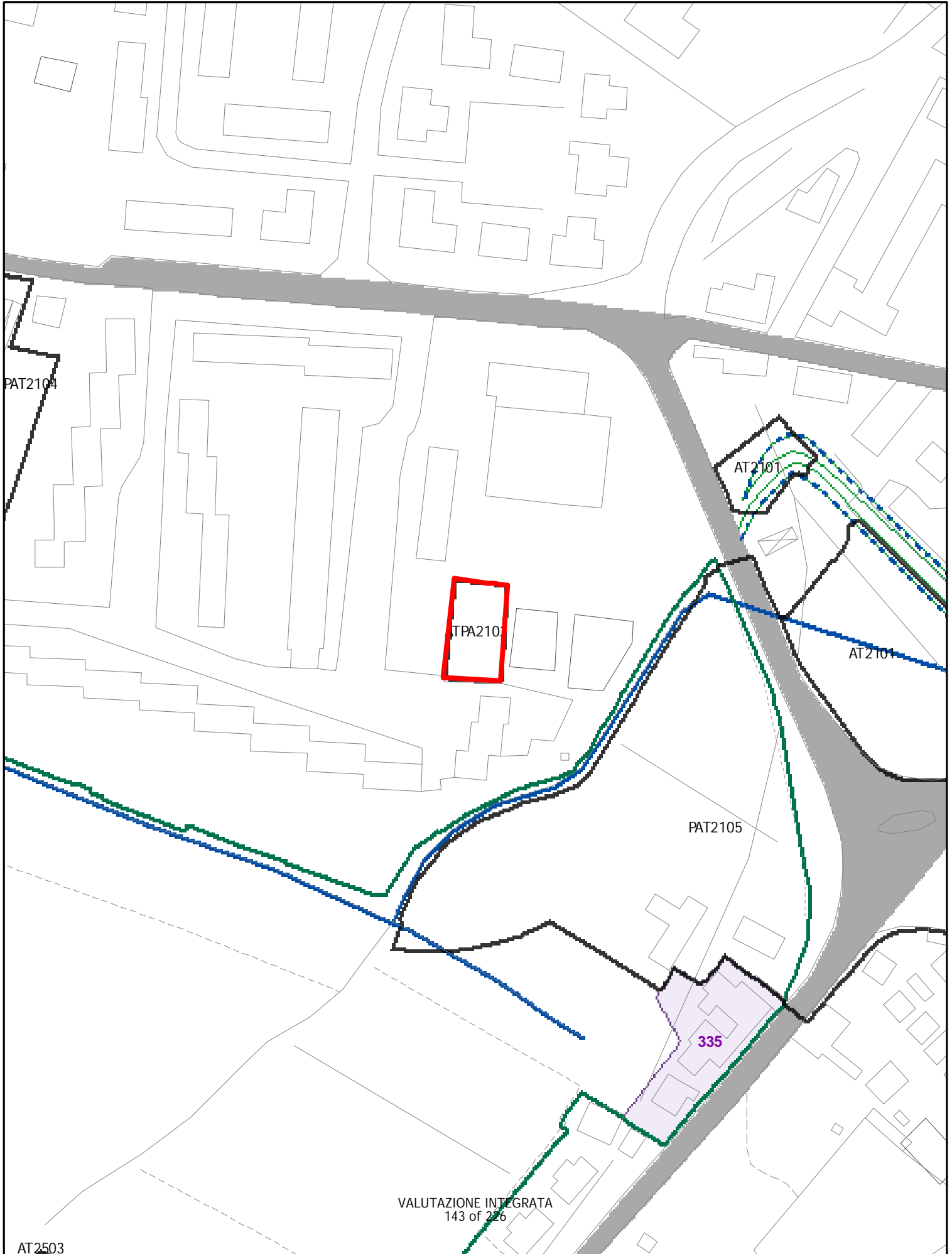



# ELEMENTI COSTITUTIVI NATURALI

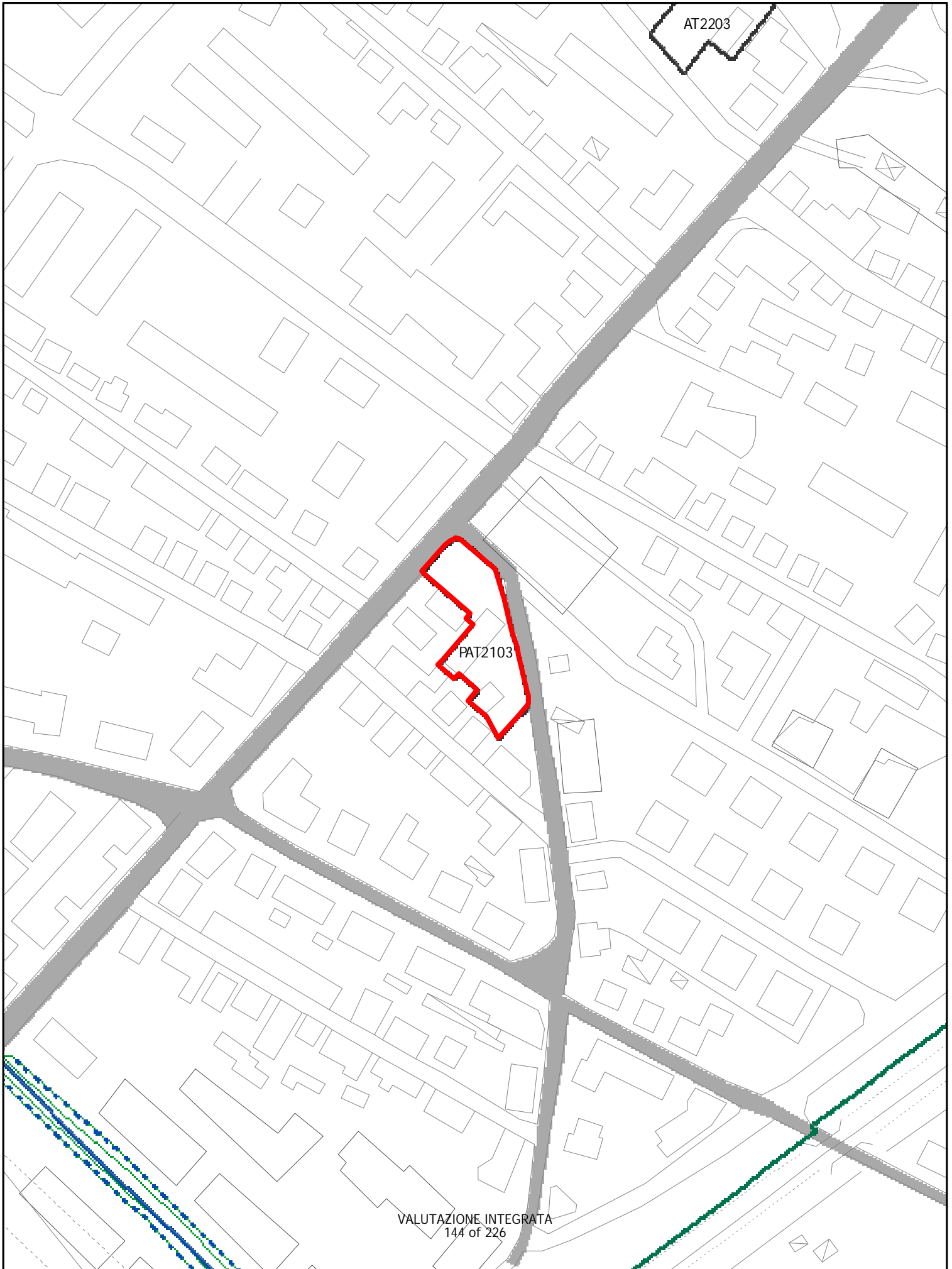

# ELEMENTI COSTITUTIVI NATURALI

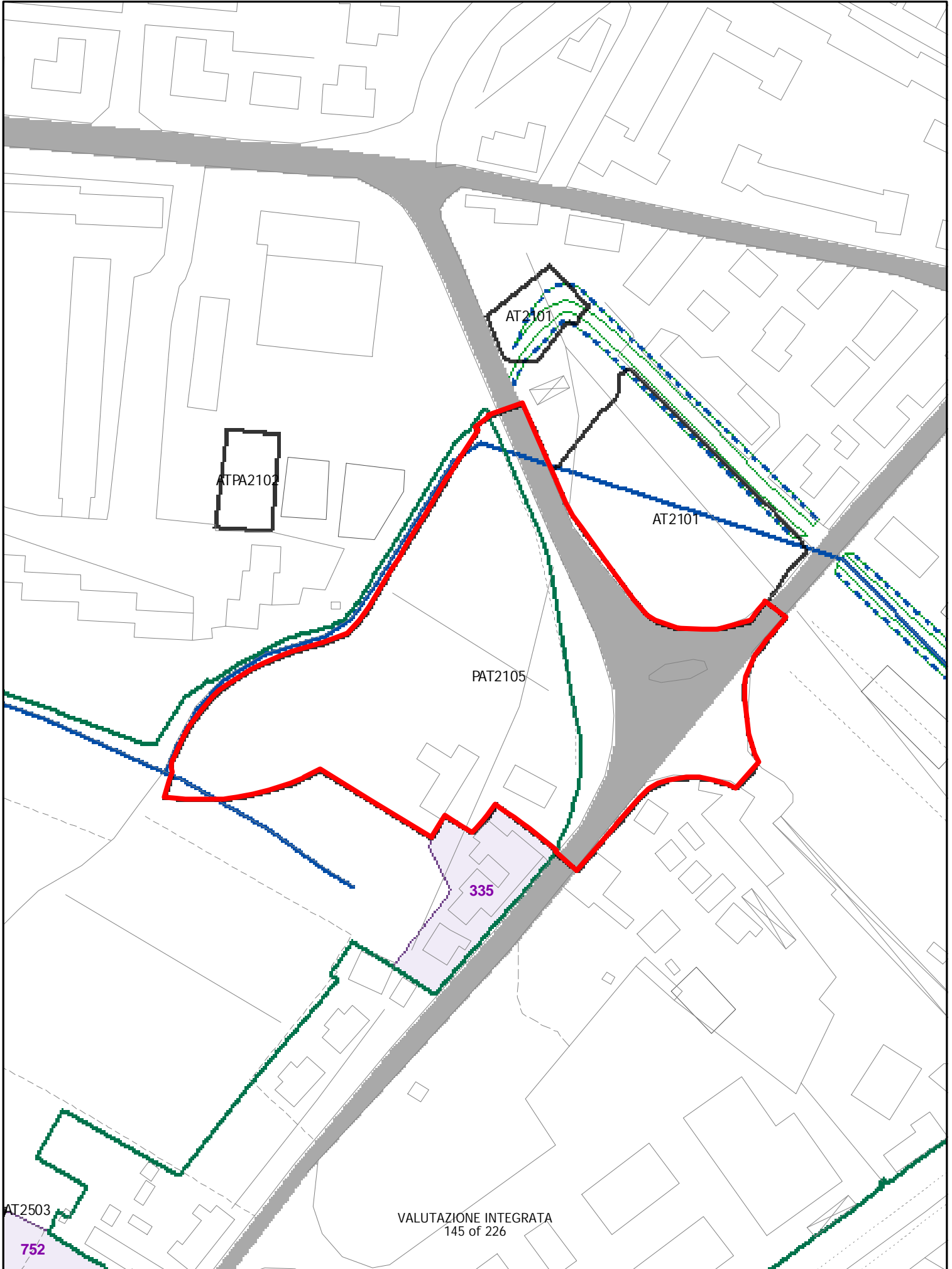

# ELEMENTI COSTITUTIVI NATURALI

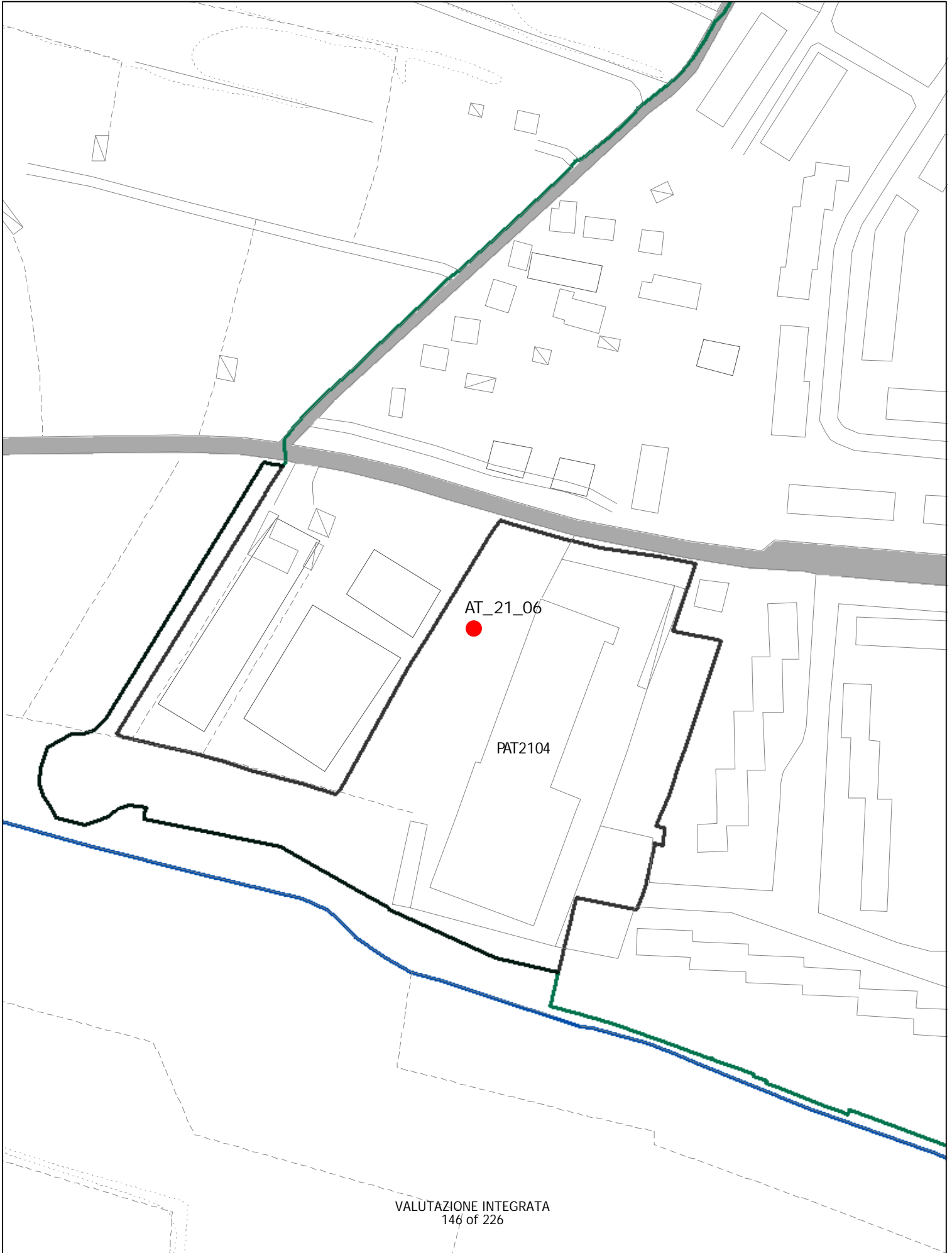



# ELEMENTI COSTITUTIVI NATURALI



# ELEMENTI COSTITUTIVI NATURALI

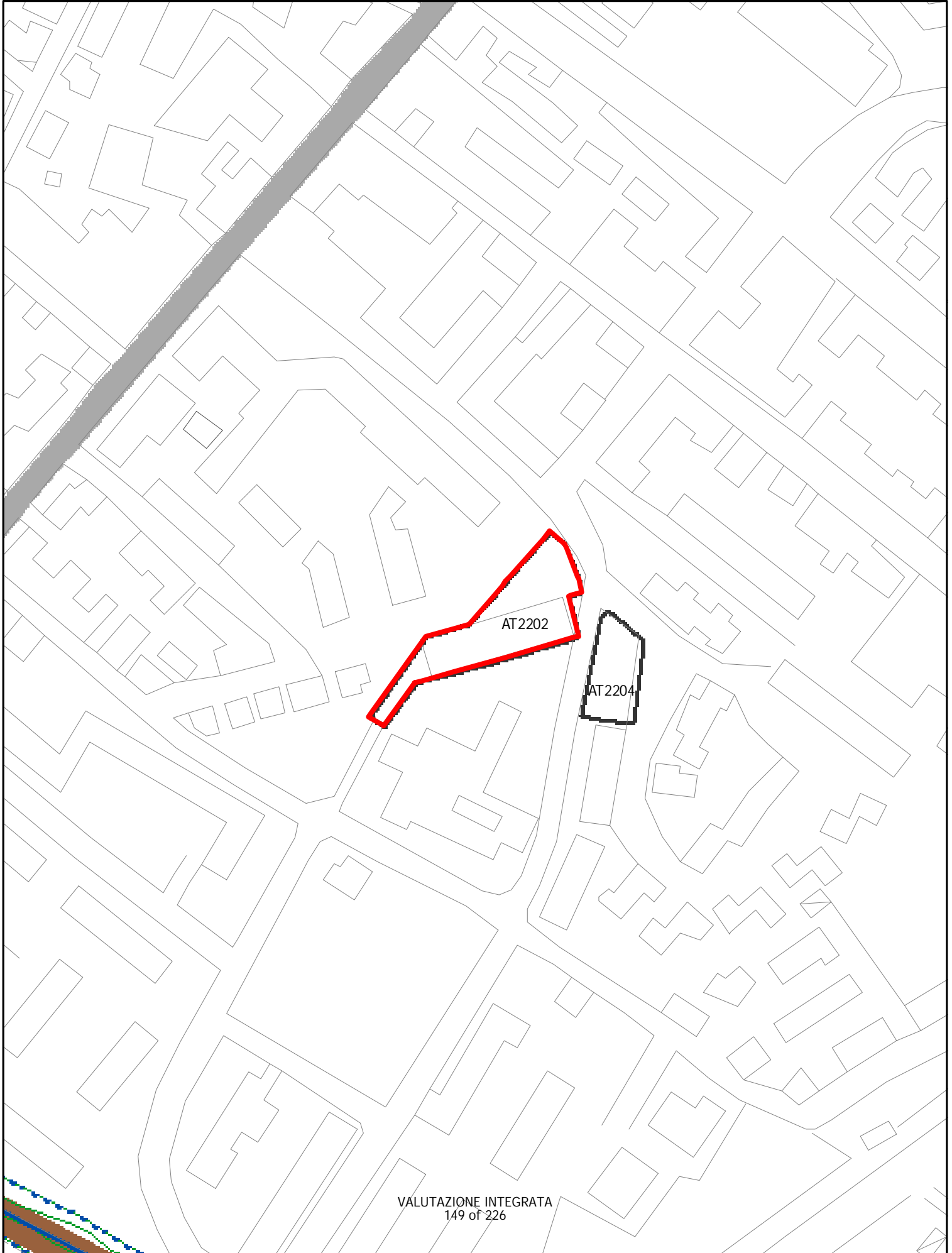

# ELEMENTI COSTITUTIVI NATURALI

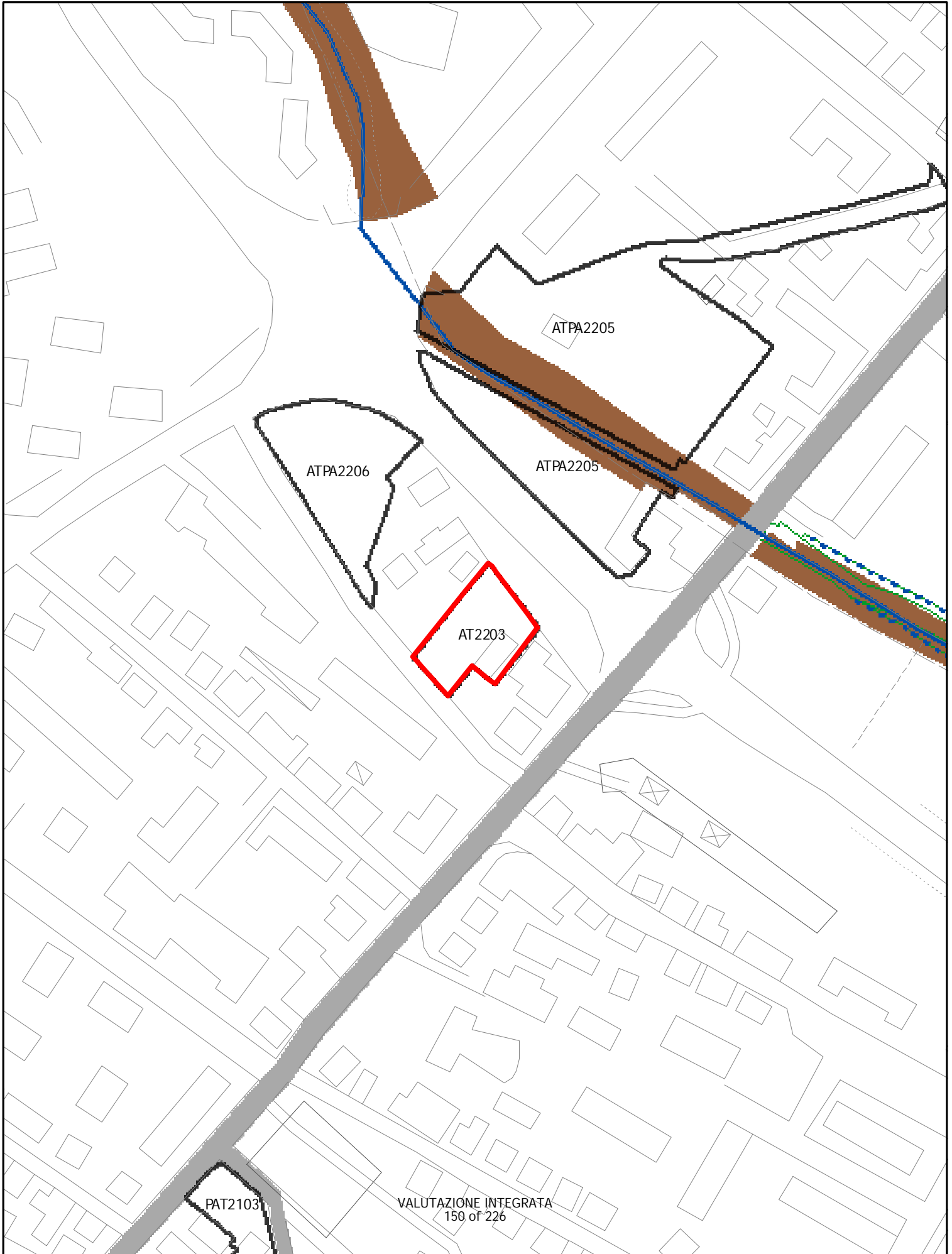

# ELEMENTI COSTITUTIVI NATURALI

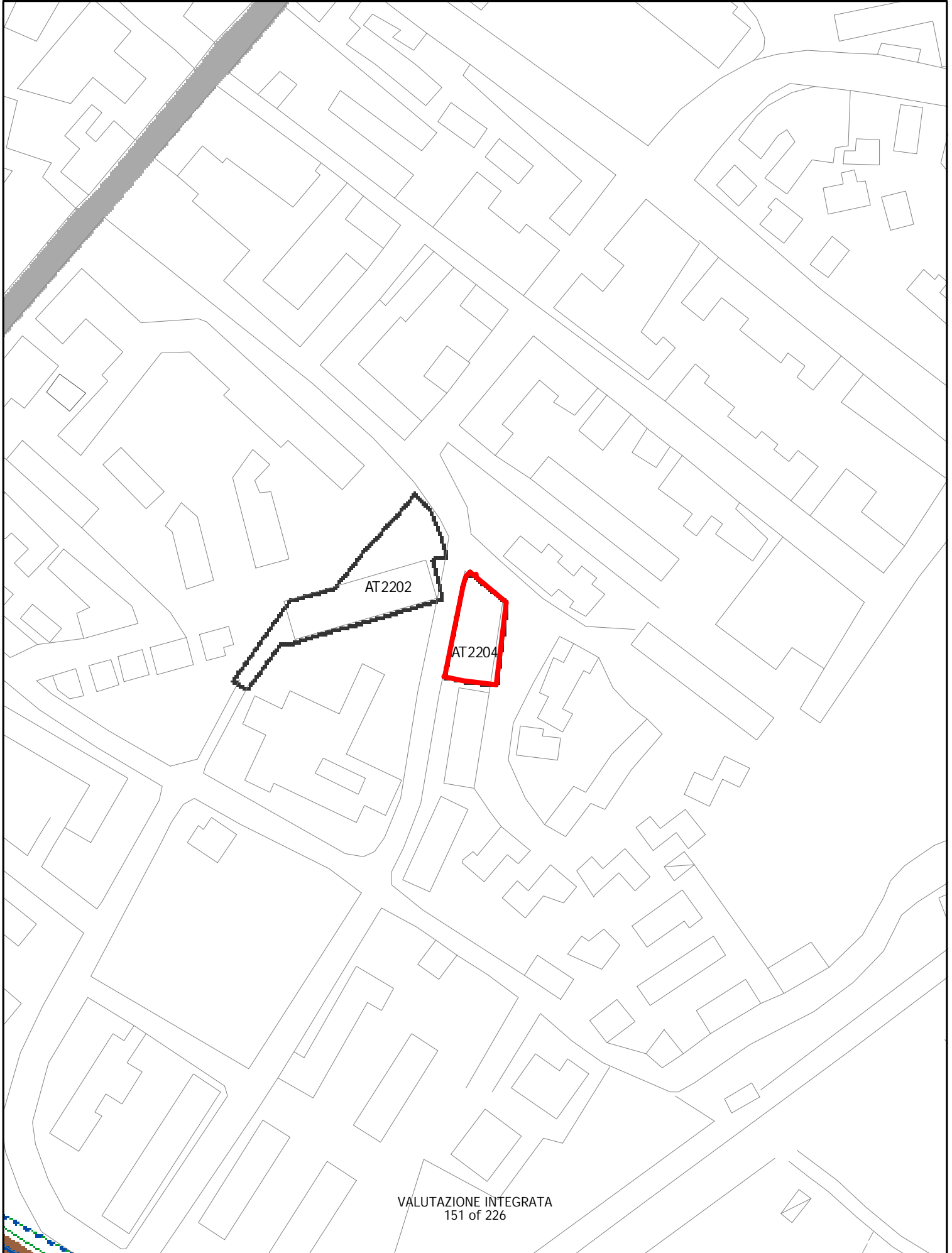



# ELEMENTI COSTITUTIVI NATURALI

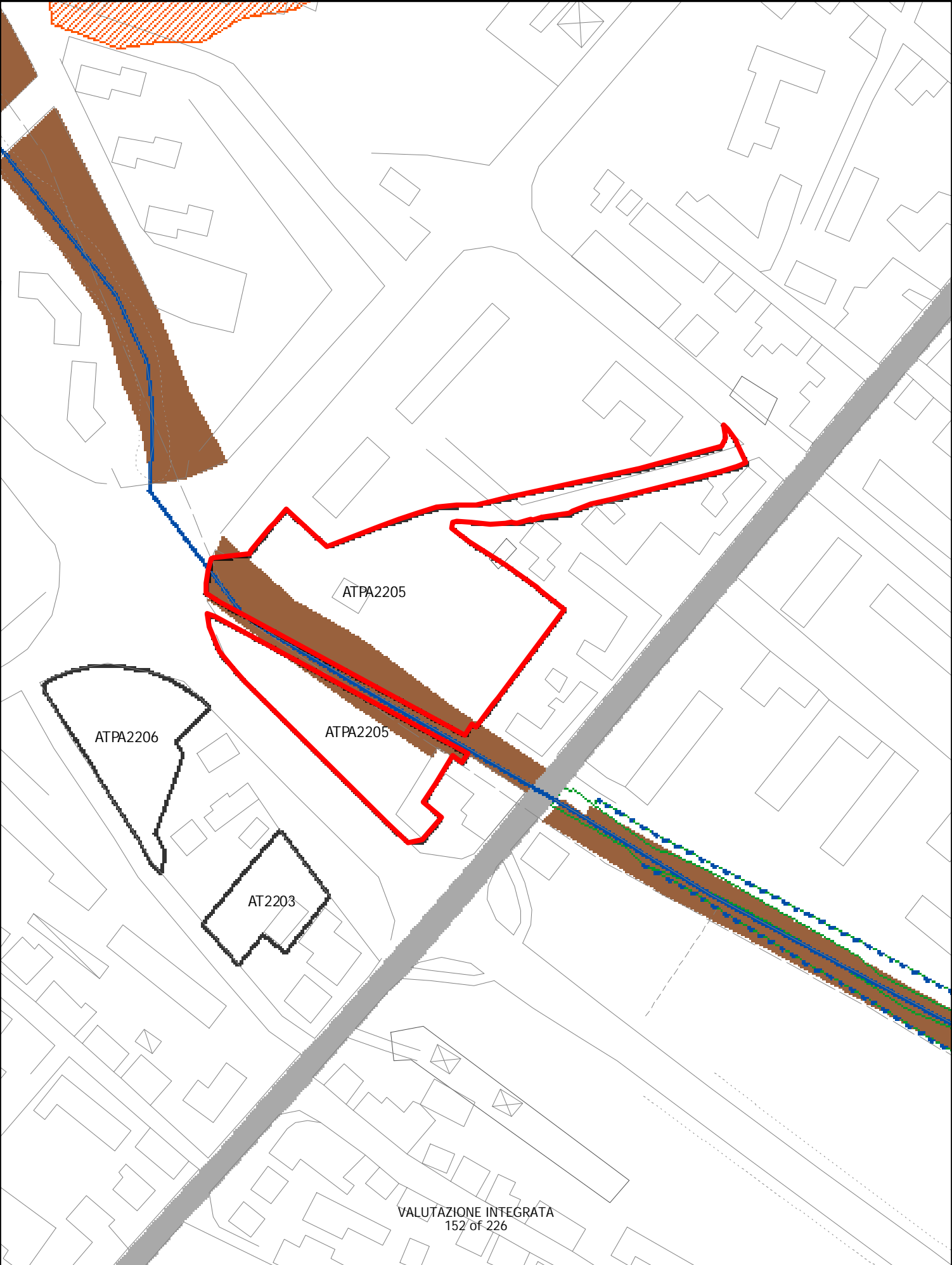

# ELEMENTI COSTITUTIVI NATURALI

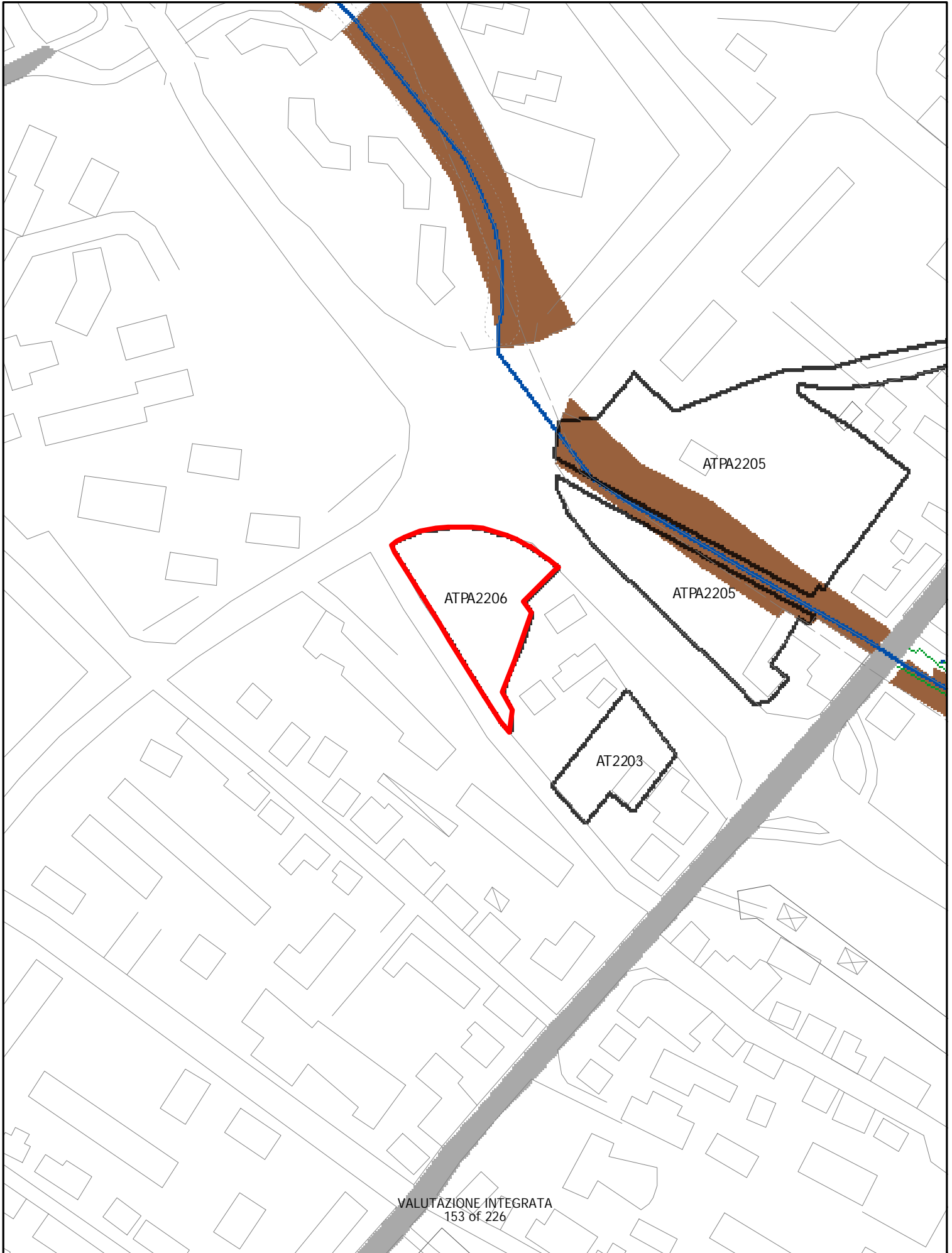

# ELEMENTI COSTITUTIVI NATURALI

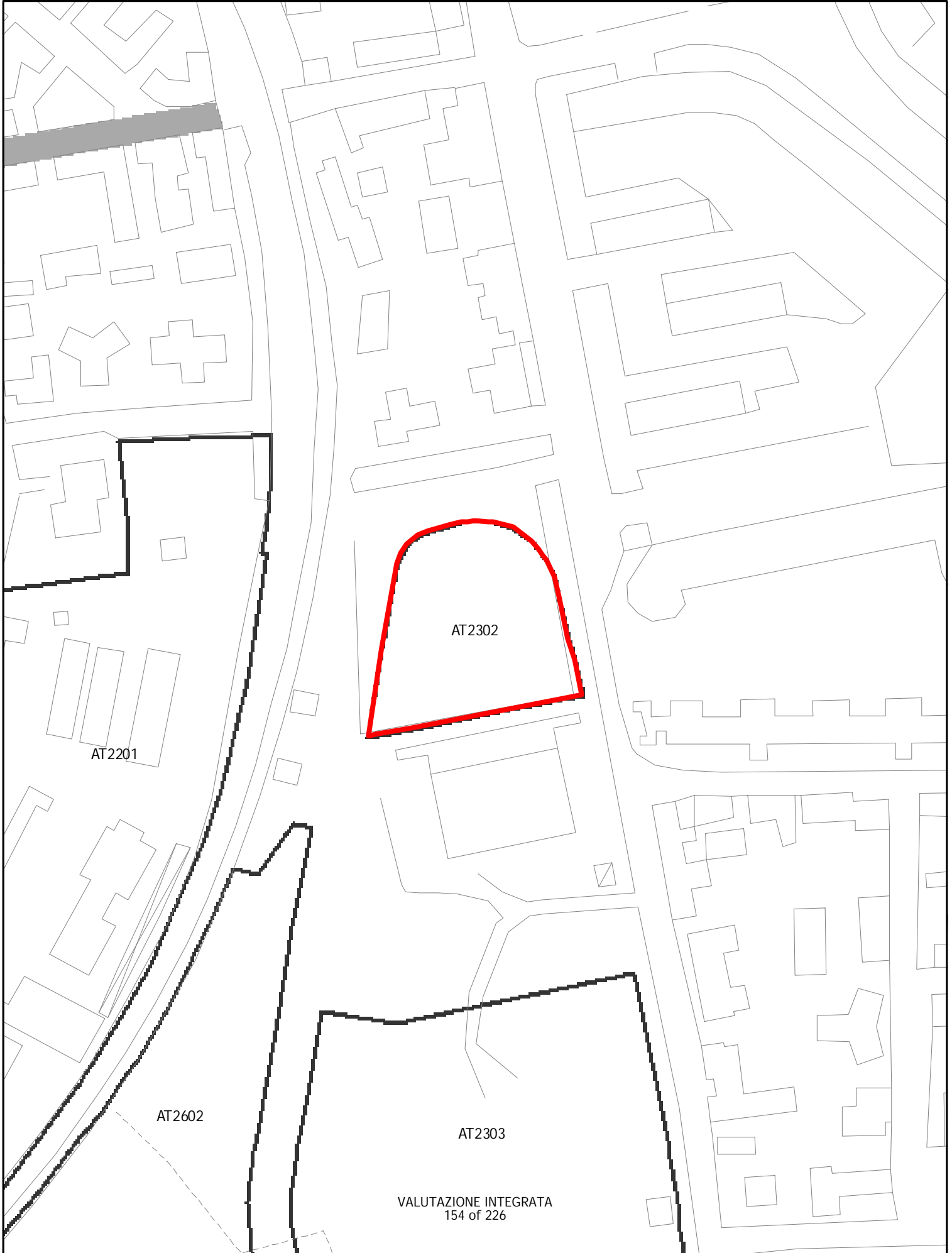

# ELEMENTI COSTITUTIVI NATURALI

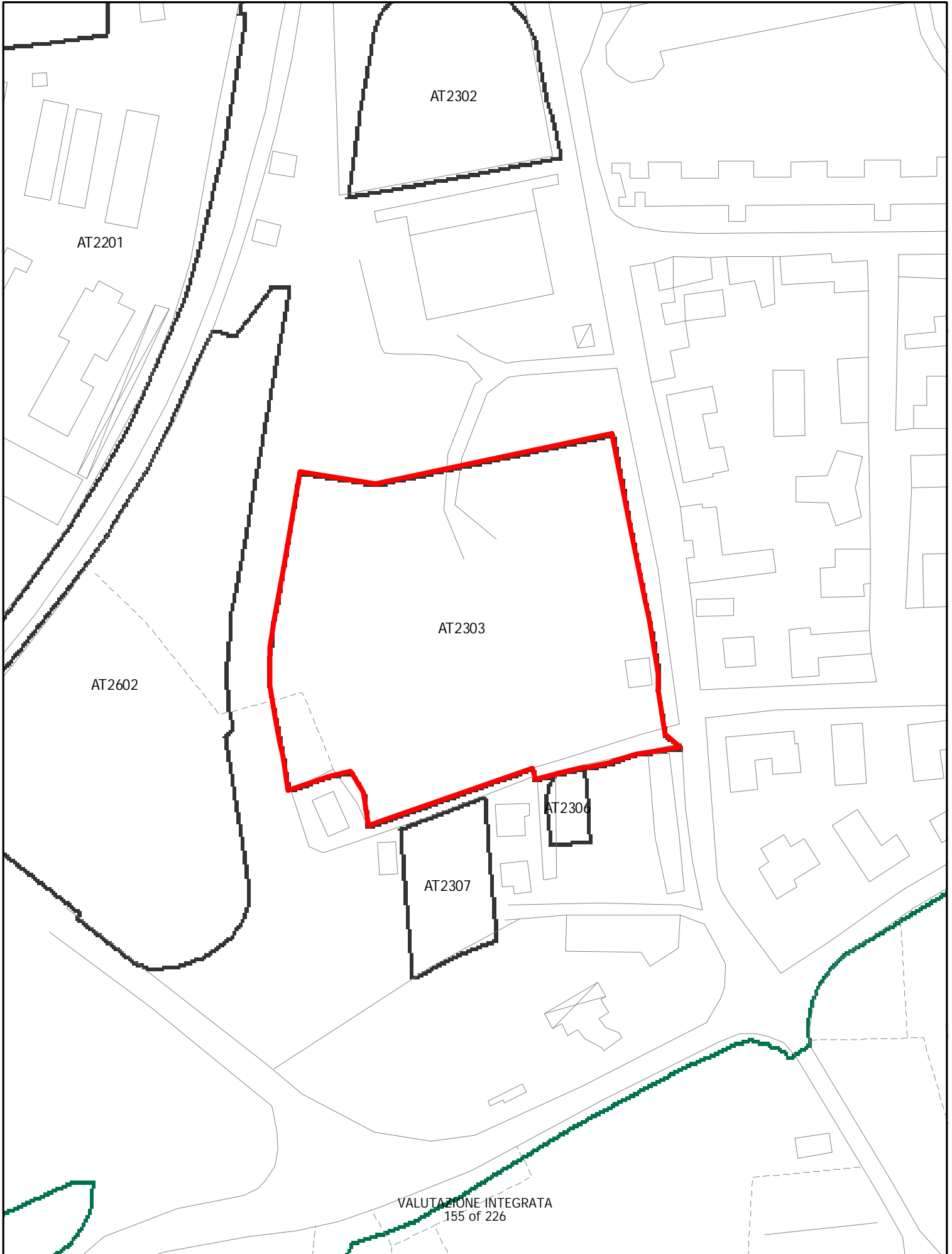

# ELEMENTI COSTITUTIVI NATURALI

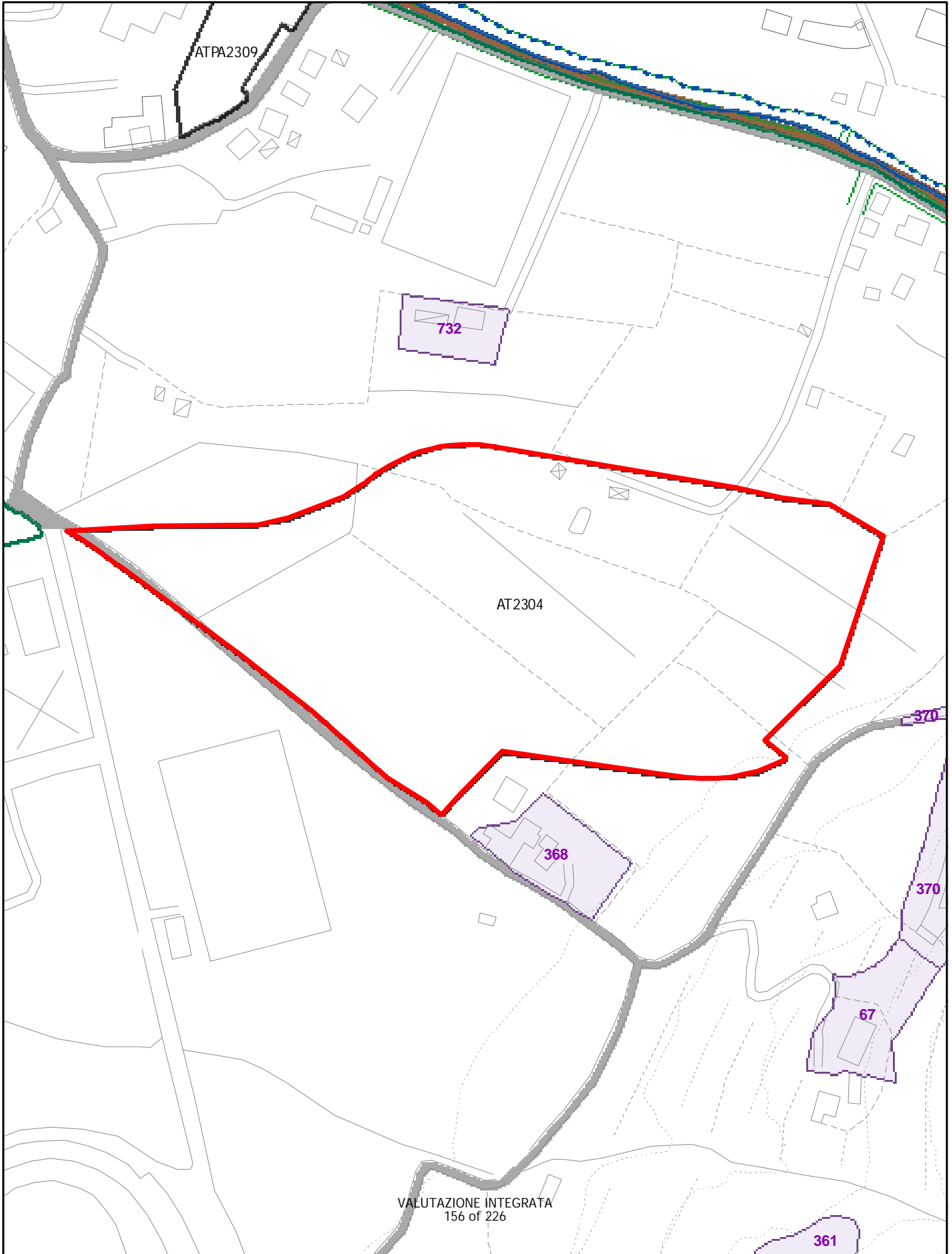

# ELEMENTI COSTITUTIVI NATURALI

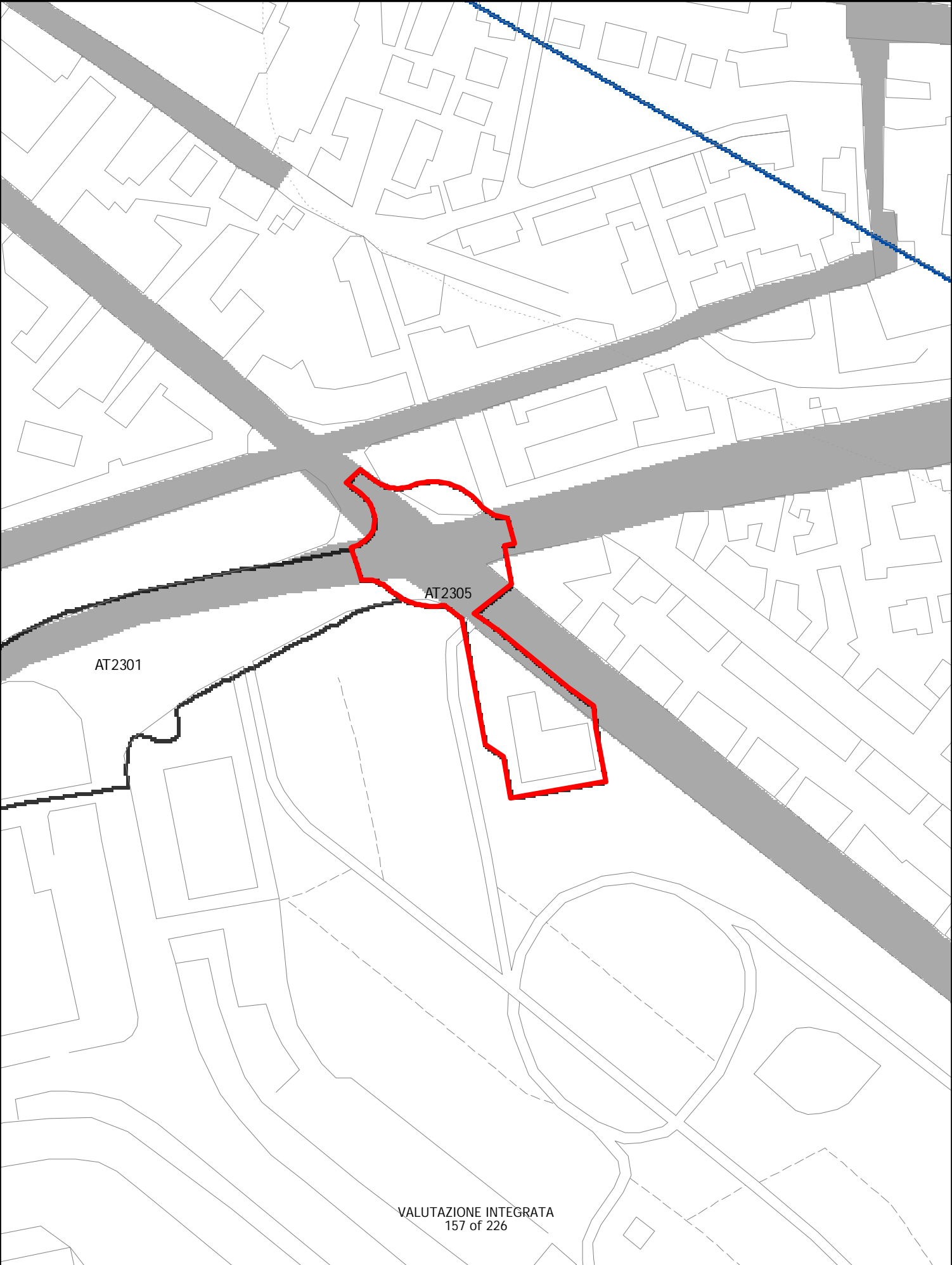

# ELEMENTI COSTITUTIVI NATURALI

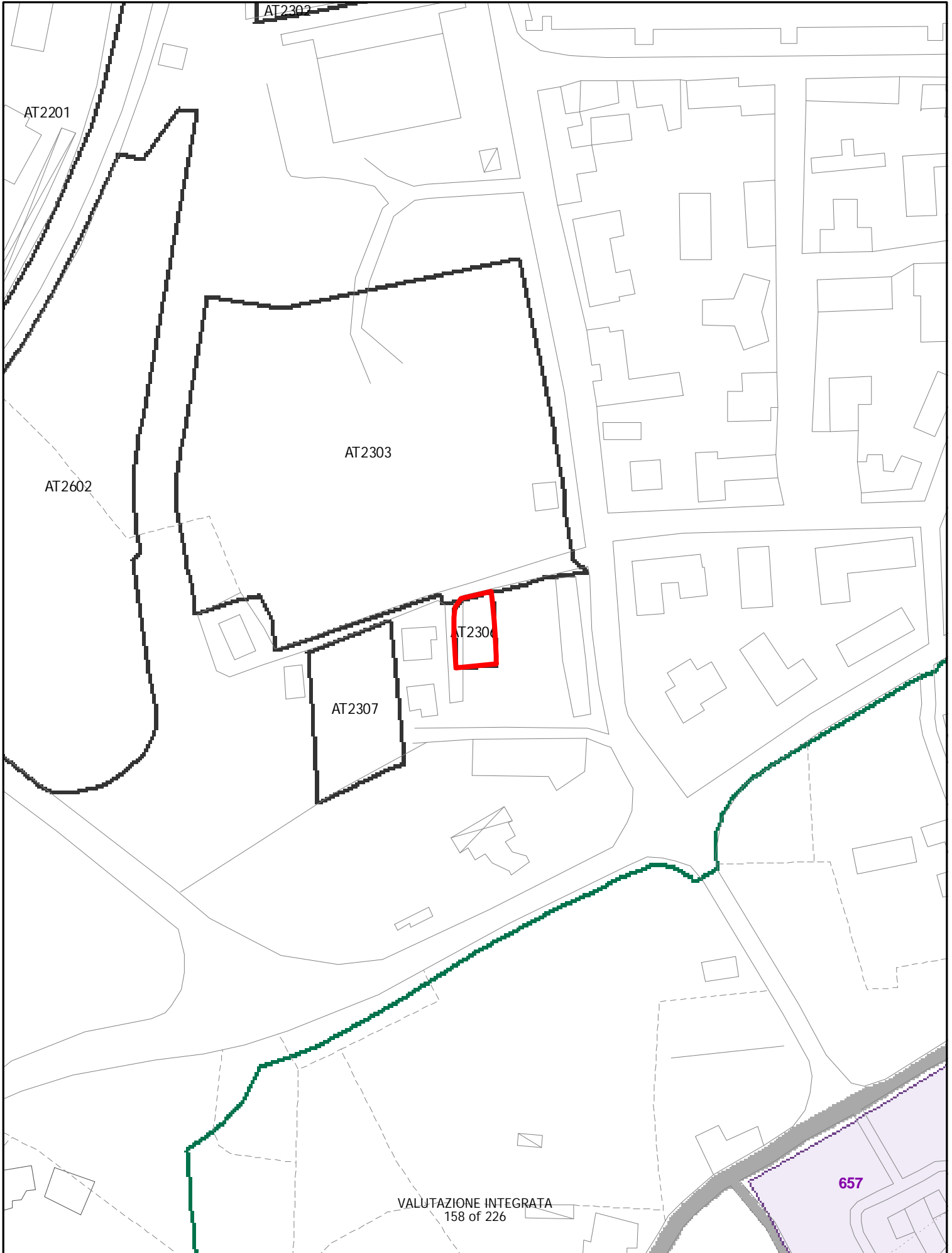

# ELEMENTI COSTITUTIVI NATURALI

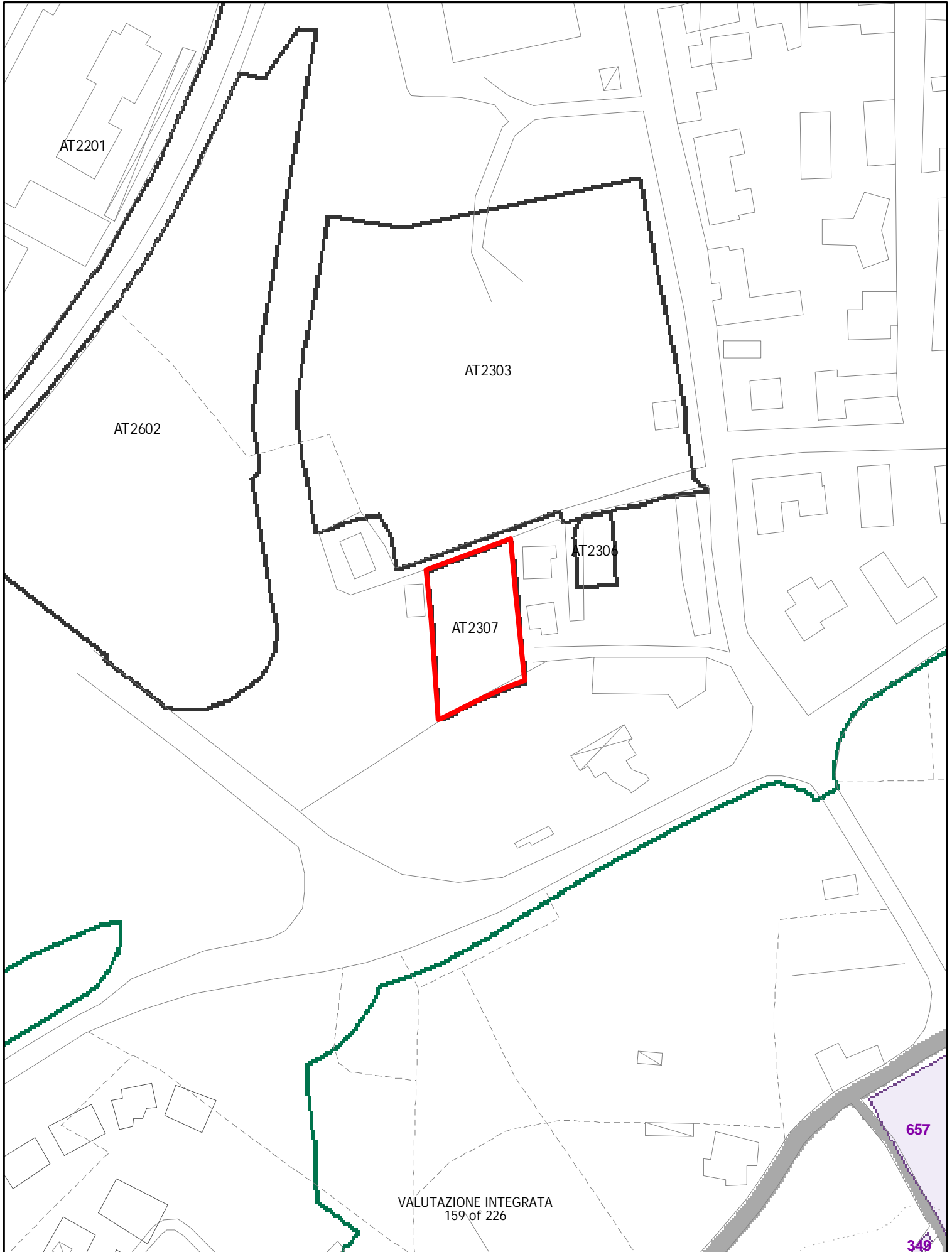



# ELEMENTI COSTITUTIVI NATURALI

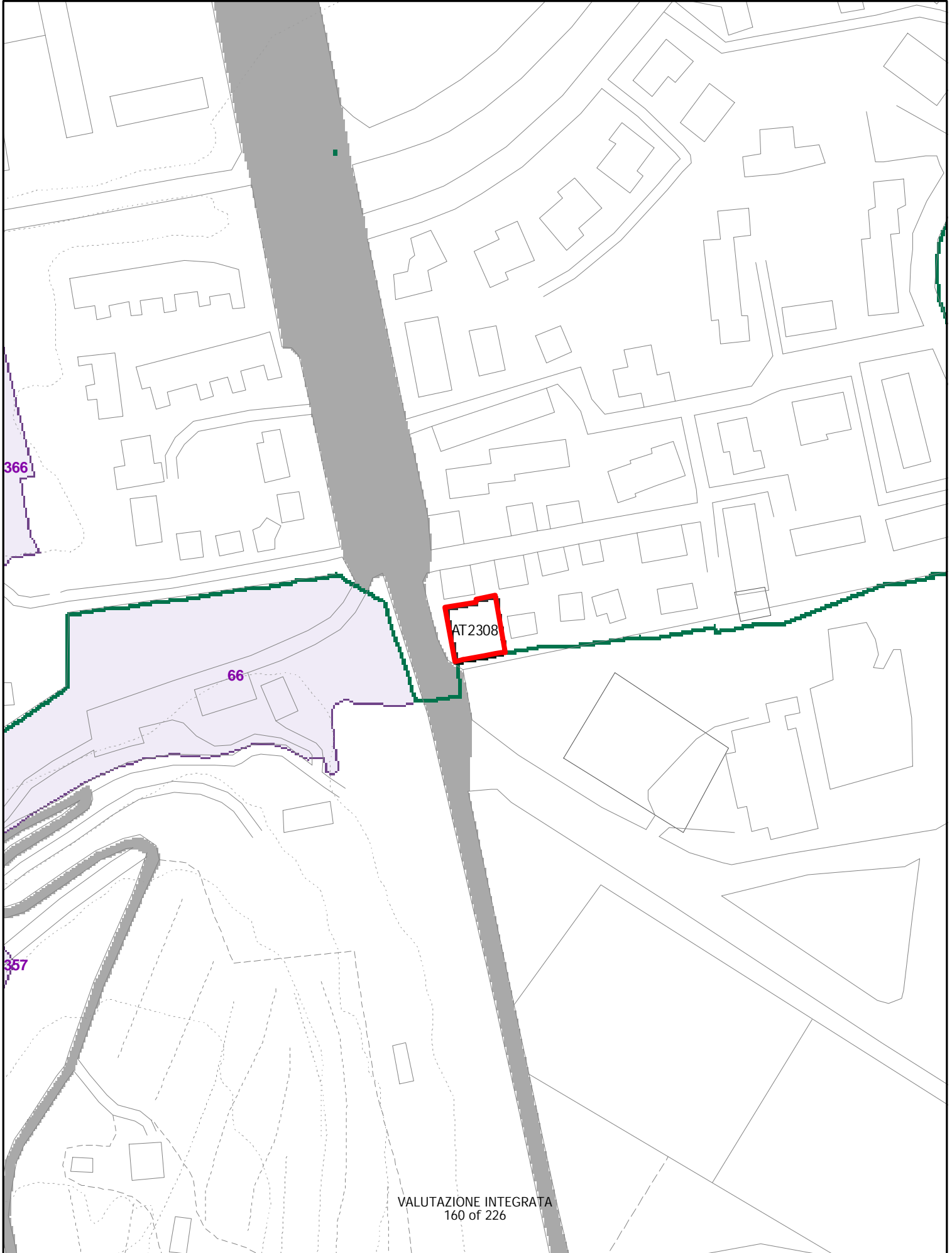

# ELEMENTI COSTITUTIVI NATURALI

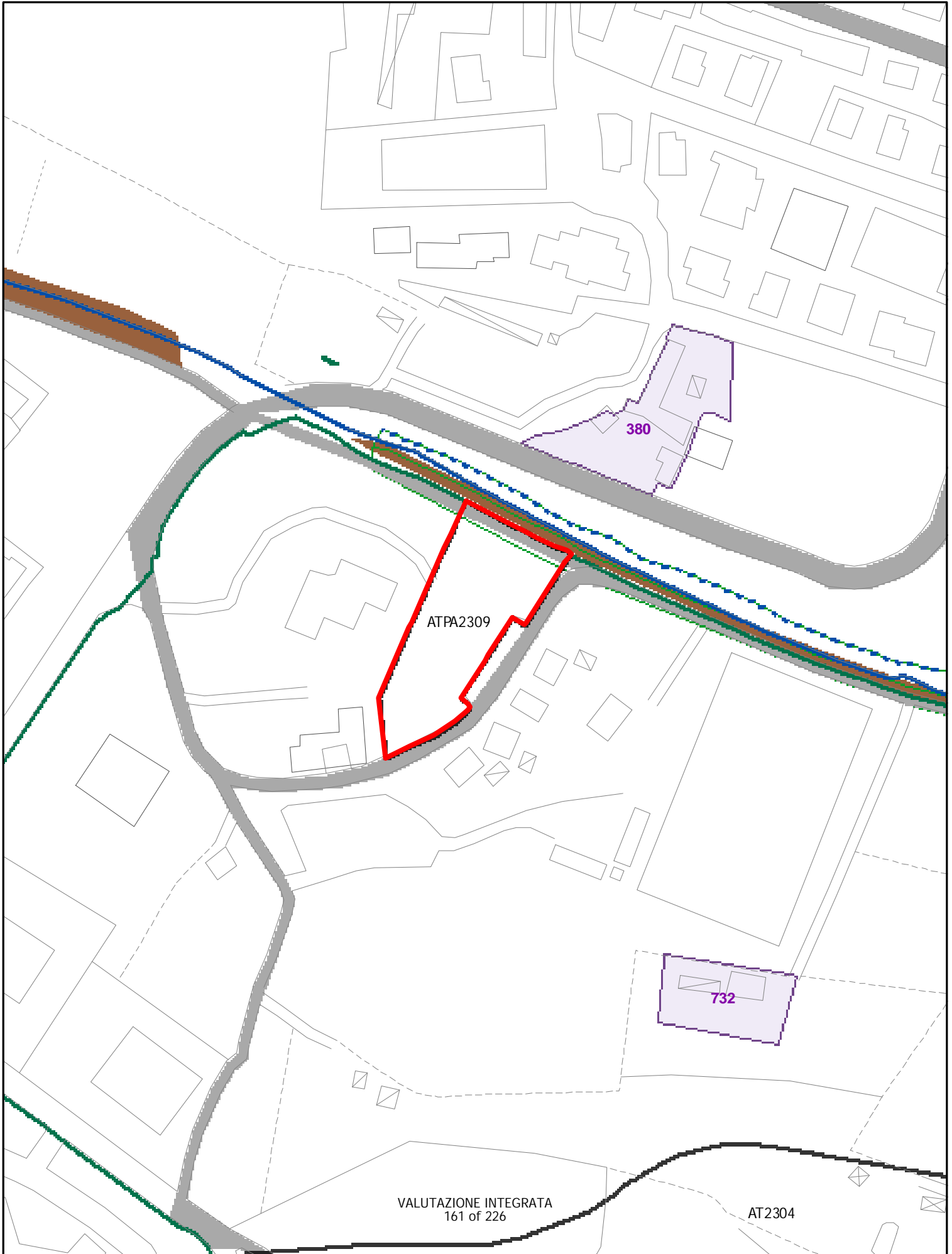

# ELEMENTI COSTITUTIVI NATURALI

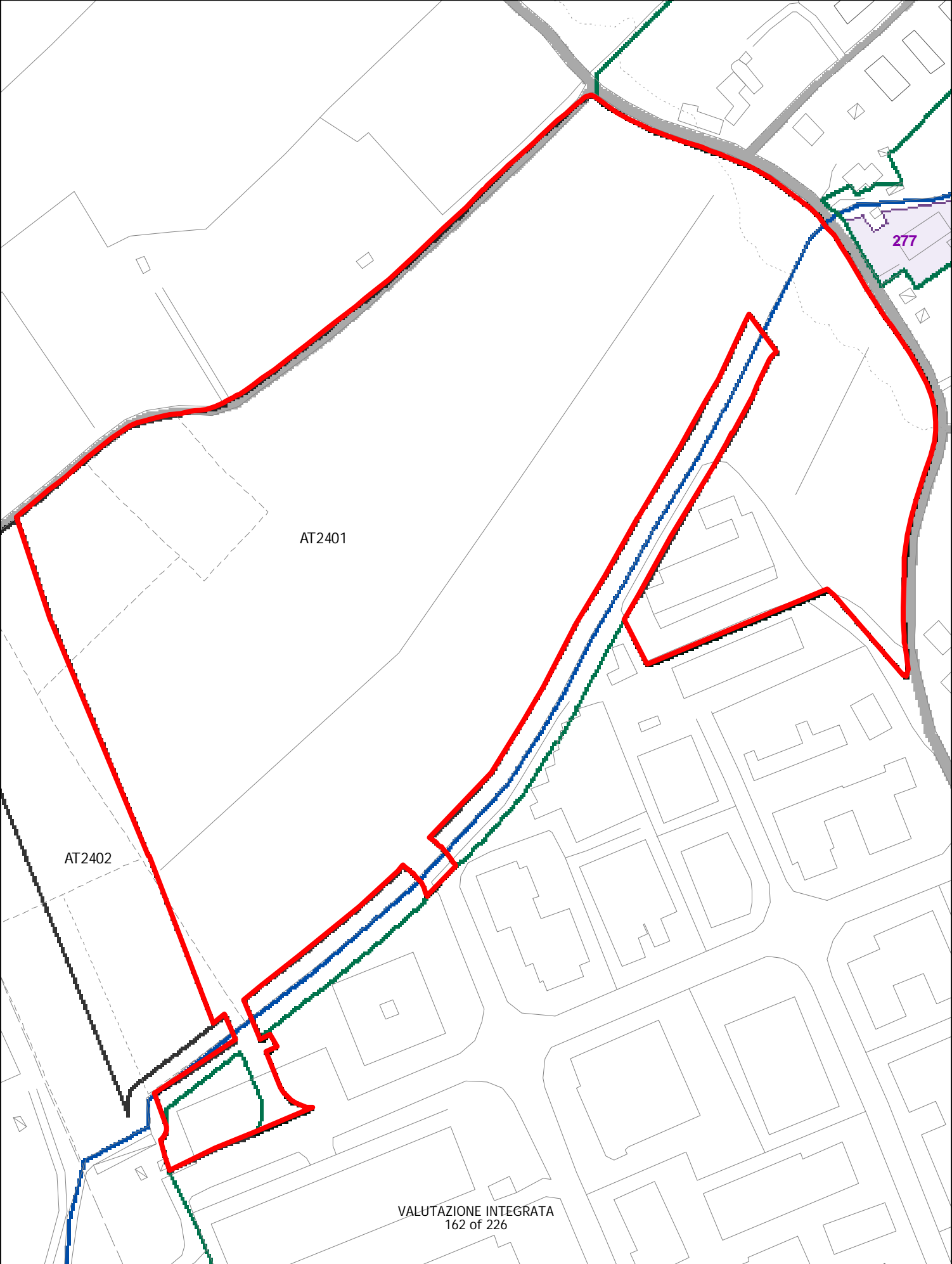

AT2401

277

AT2402

# ELEMENTI COSTITUTIVI NATURALI

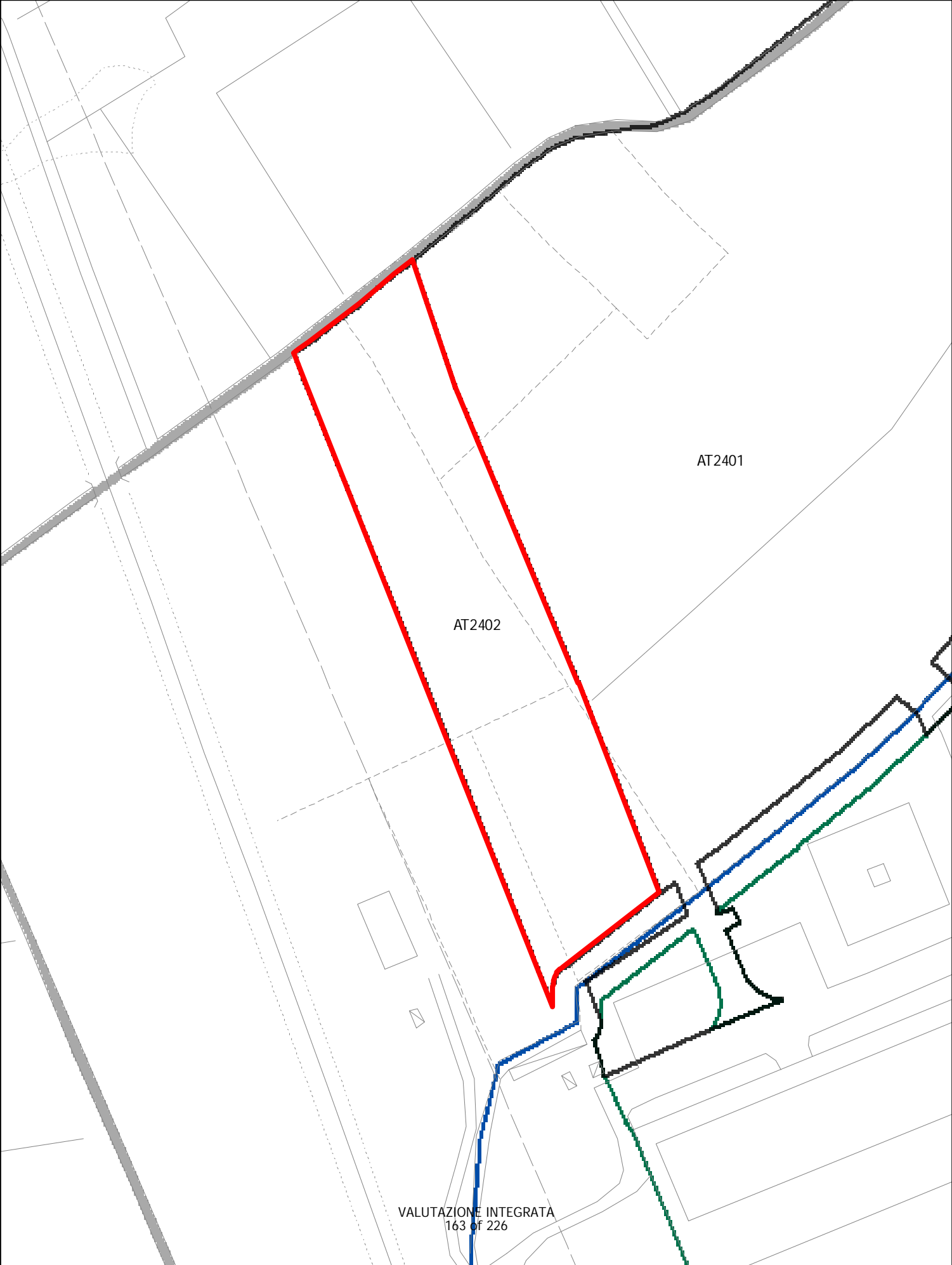

# ELEMENTI COSTITUTIVI NATURALI

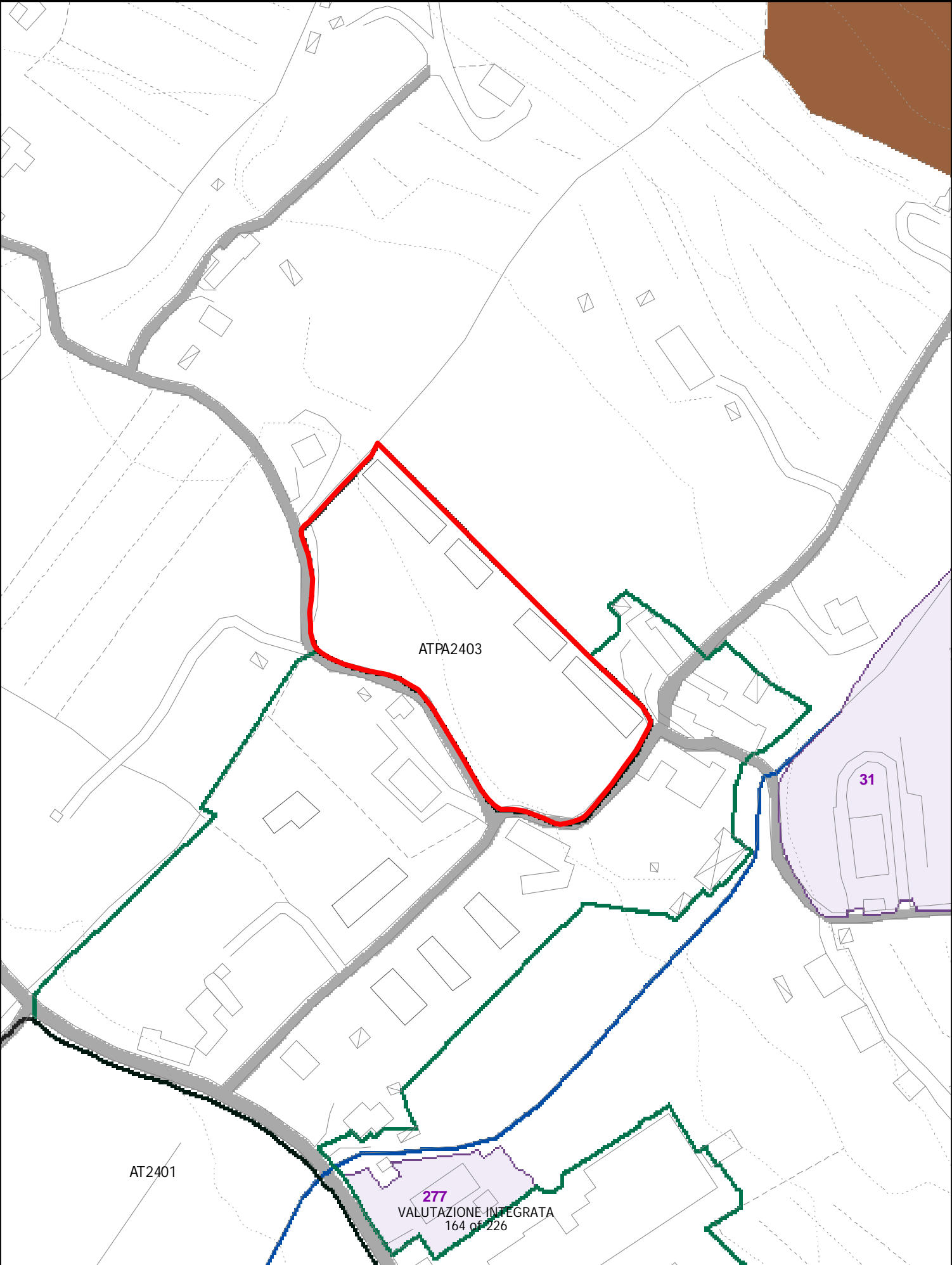

# ELEMENTI COSTITUTIVI NATURALI

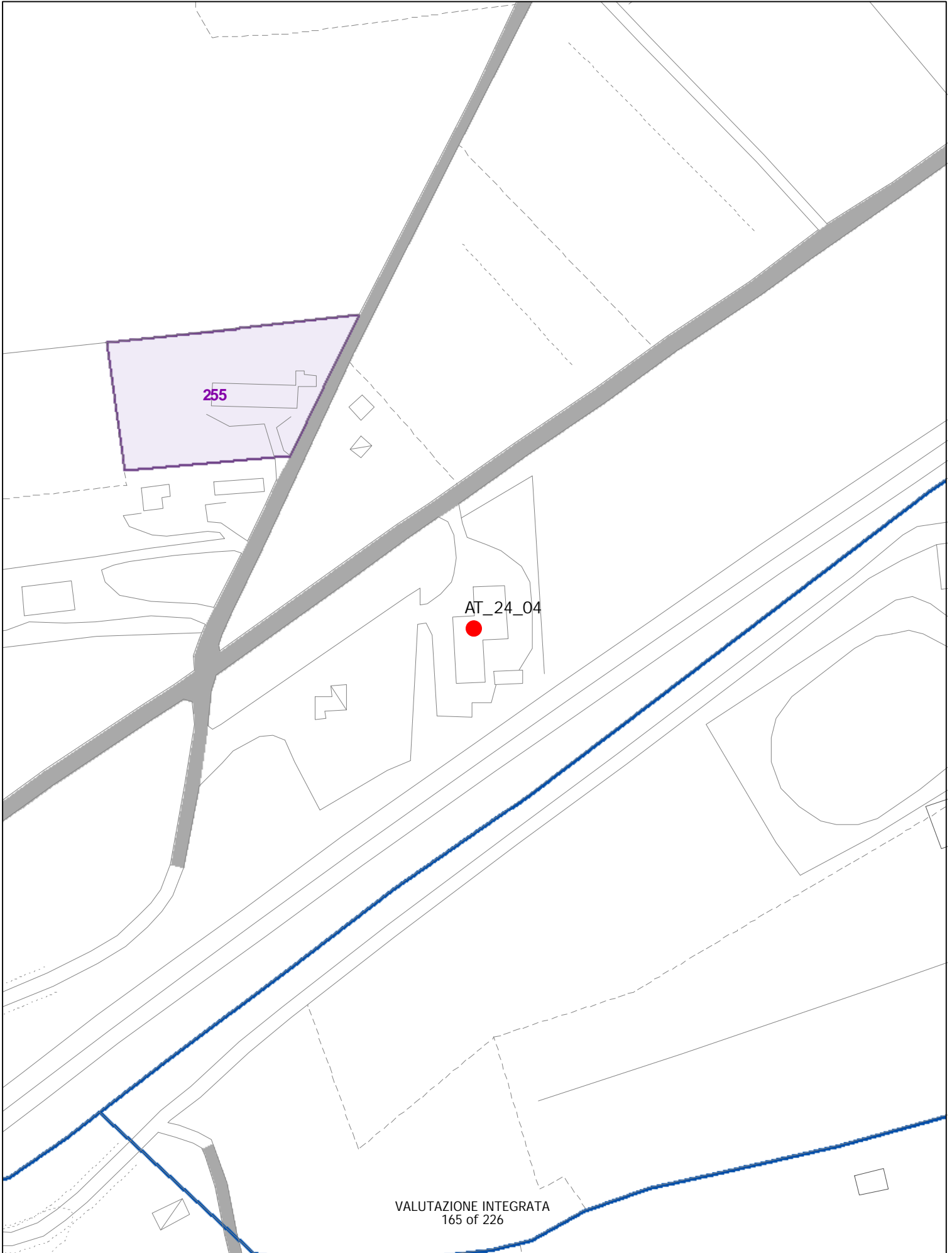



NUOVA AT 2404  
(SECURPOL)



AT 1713  
PARCHEGGIO CAMPER/CAMION

500 MQ TURIST. RICETTIVO



# ELEMENTI COSTITUTIVI NATURALI

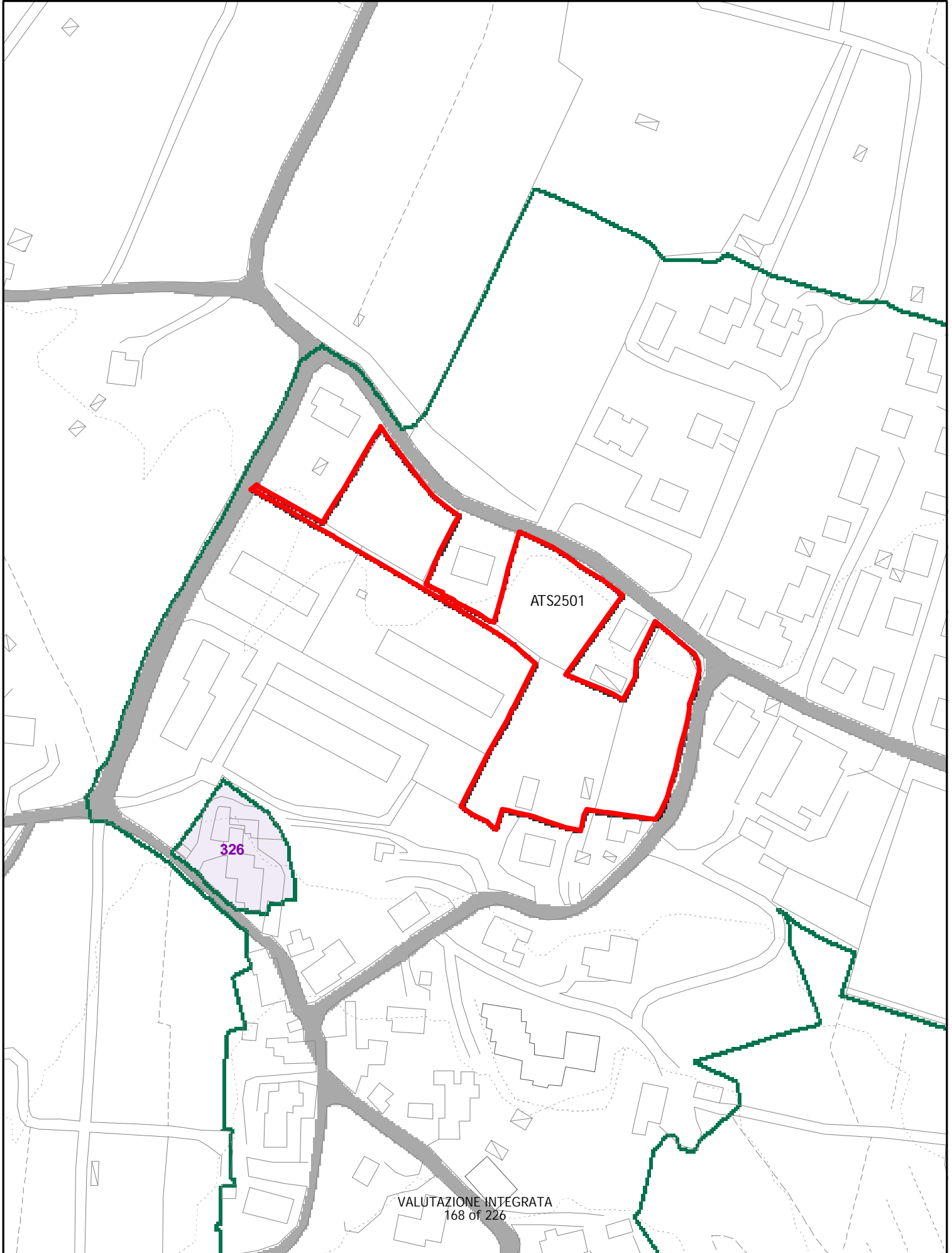

# ELEMENTI COSTITUTIVI NATURALI

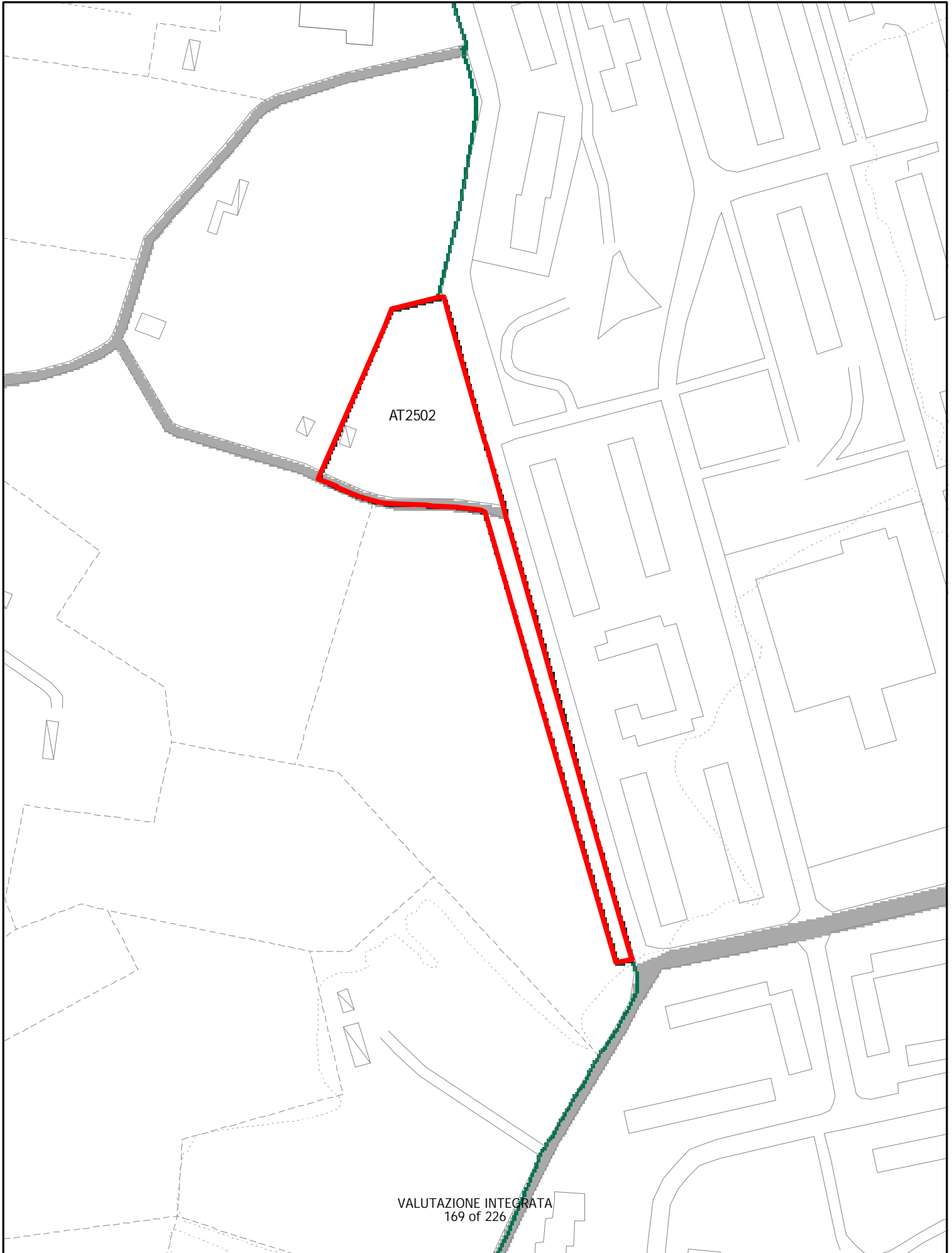

# ELEMENTI COSTITUTIVI NATURALI



AT2503

AT2503

752

750

# ELEMENTI COSTITUTIVI NATURALI

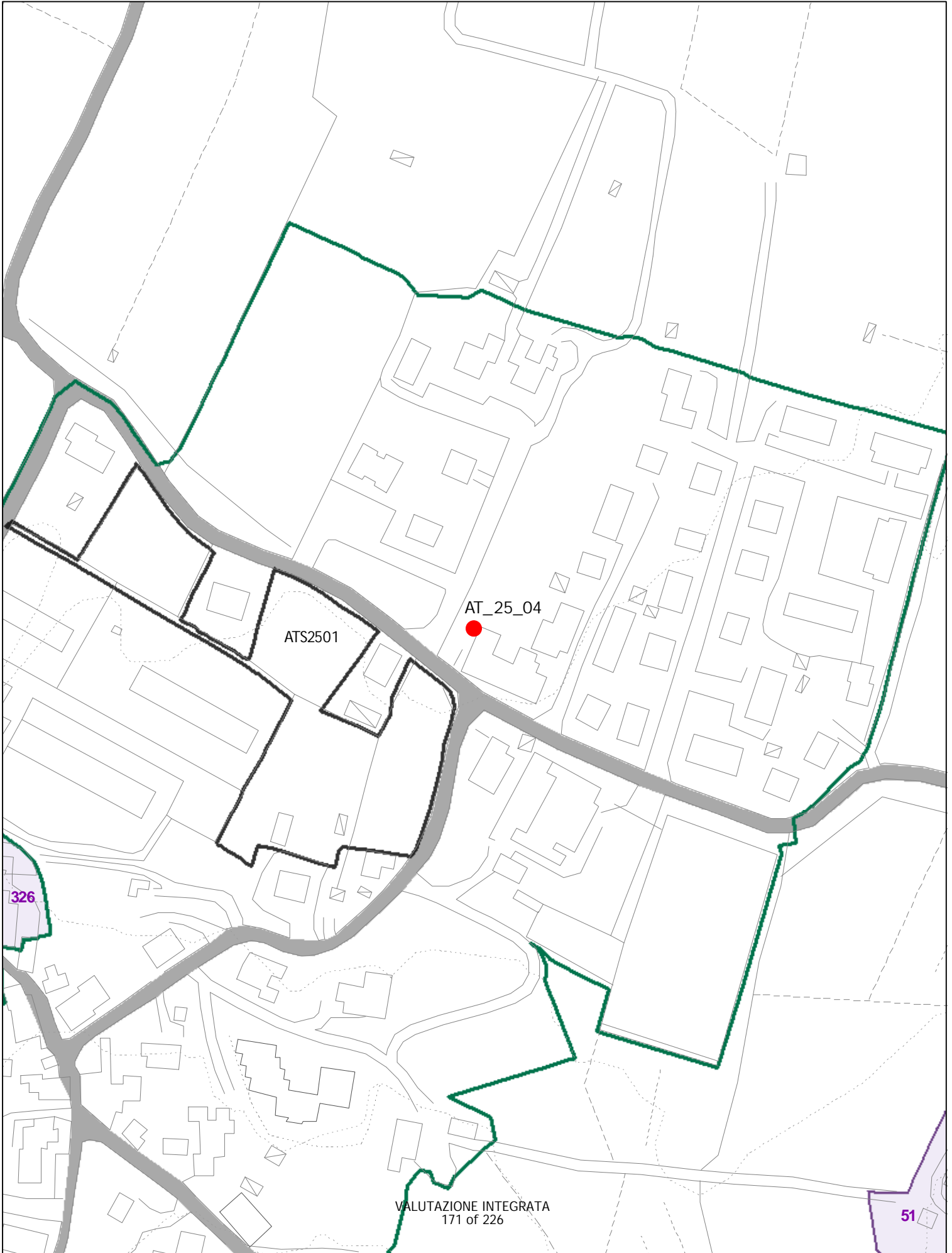

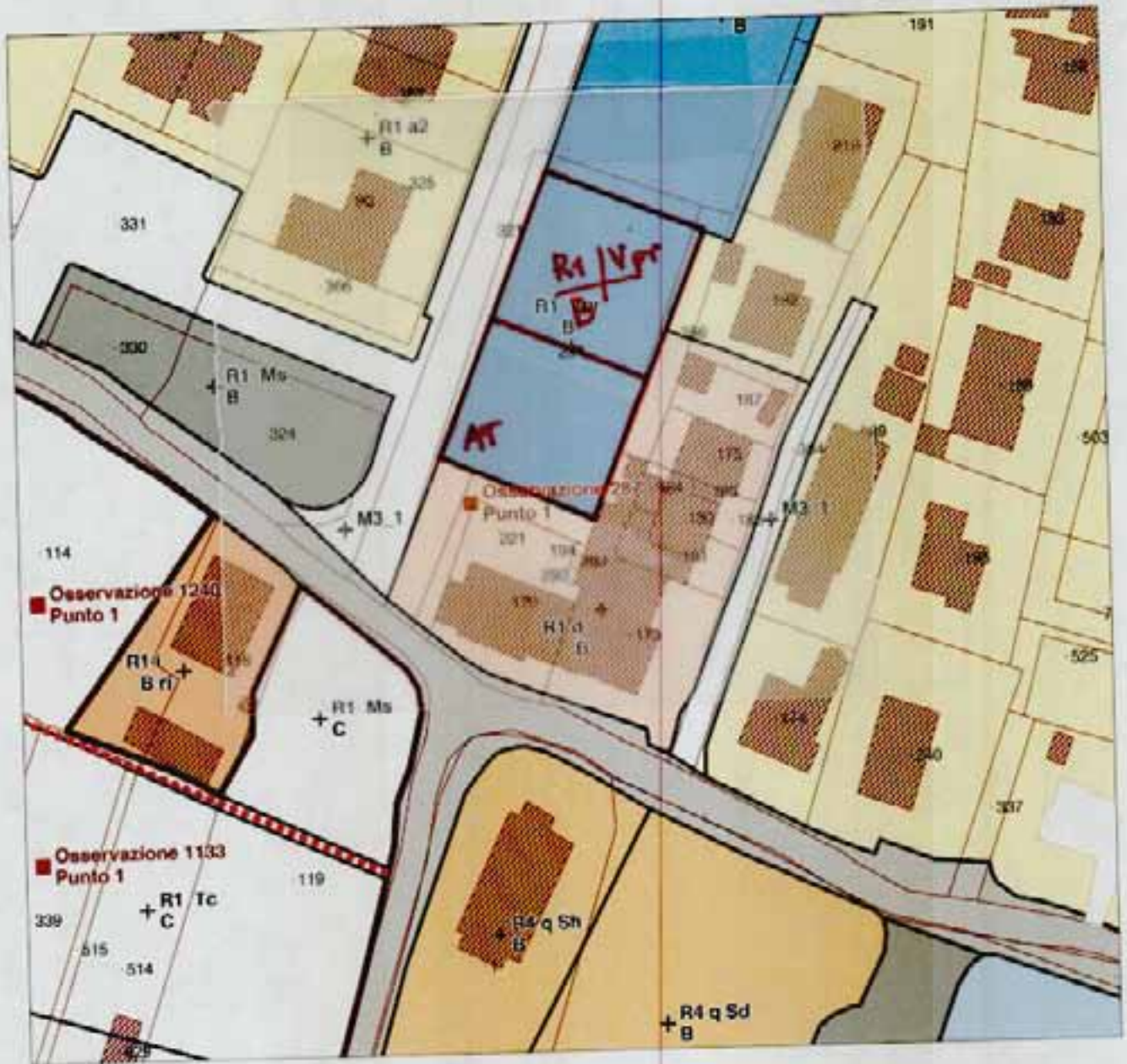

AT MAX 625 mq di SUP. FONDIARIA  
 AT 2504 (ATA)

# ELEMENTI COSTITUTIVI NATURALI

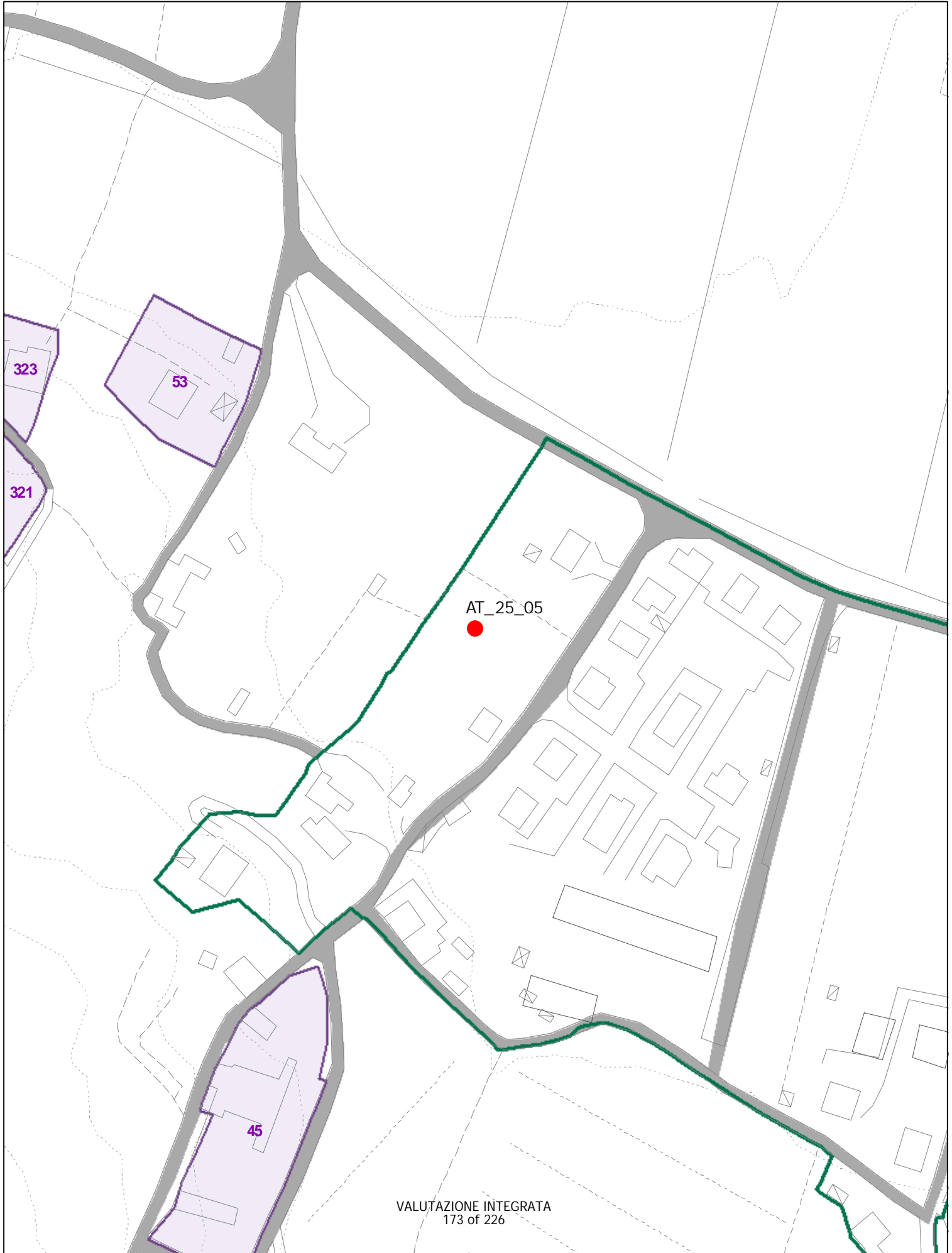

140

Presville On  
numerosa de Rue



AT 2505  
(ATA)

2919/10

# ELEMENTI COSTITUTIVI NATURALI

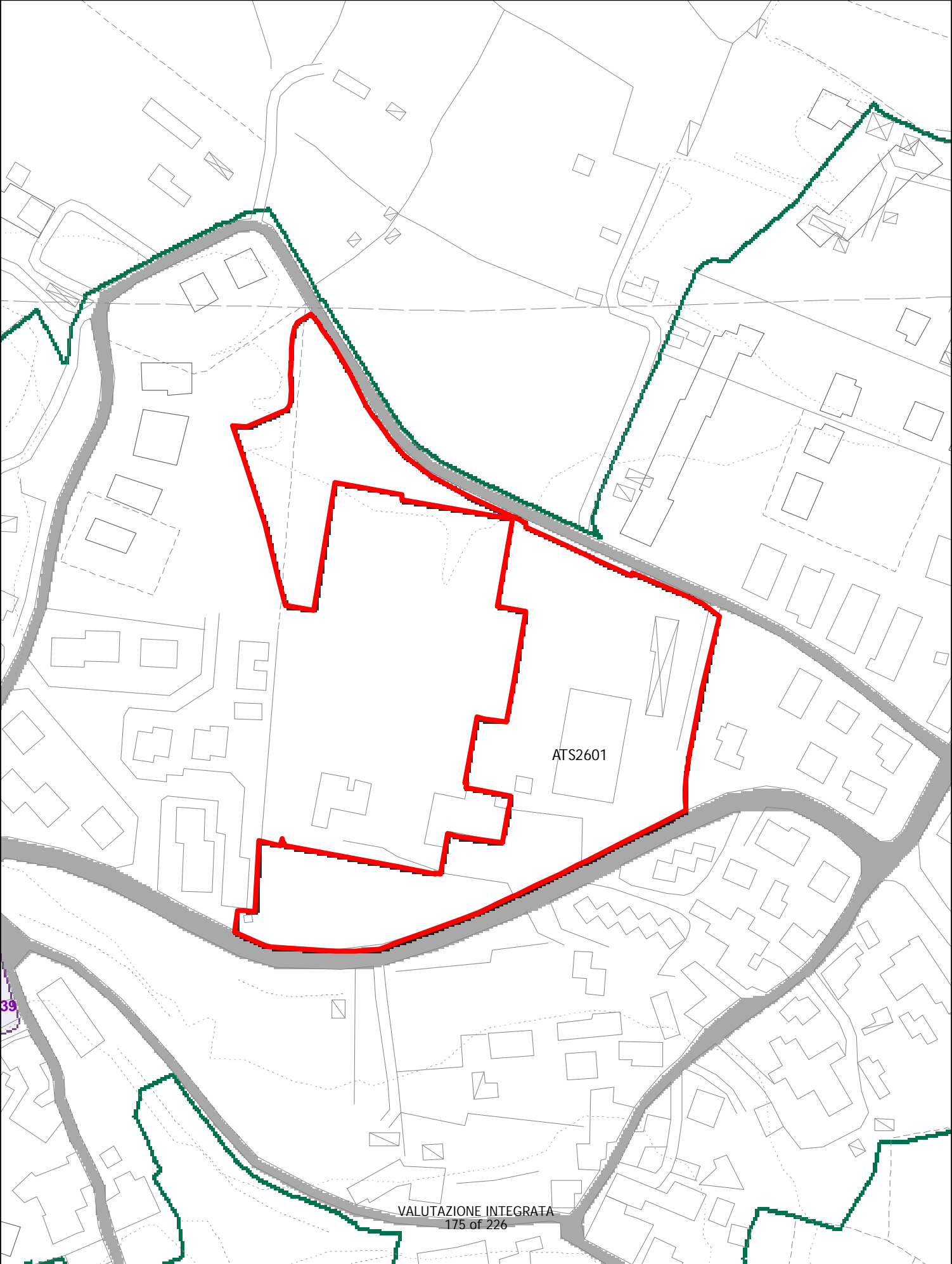



# ELEMENTI COSTITUTIVI NATURALI

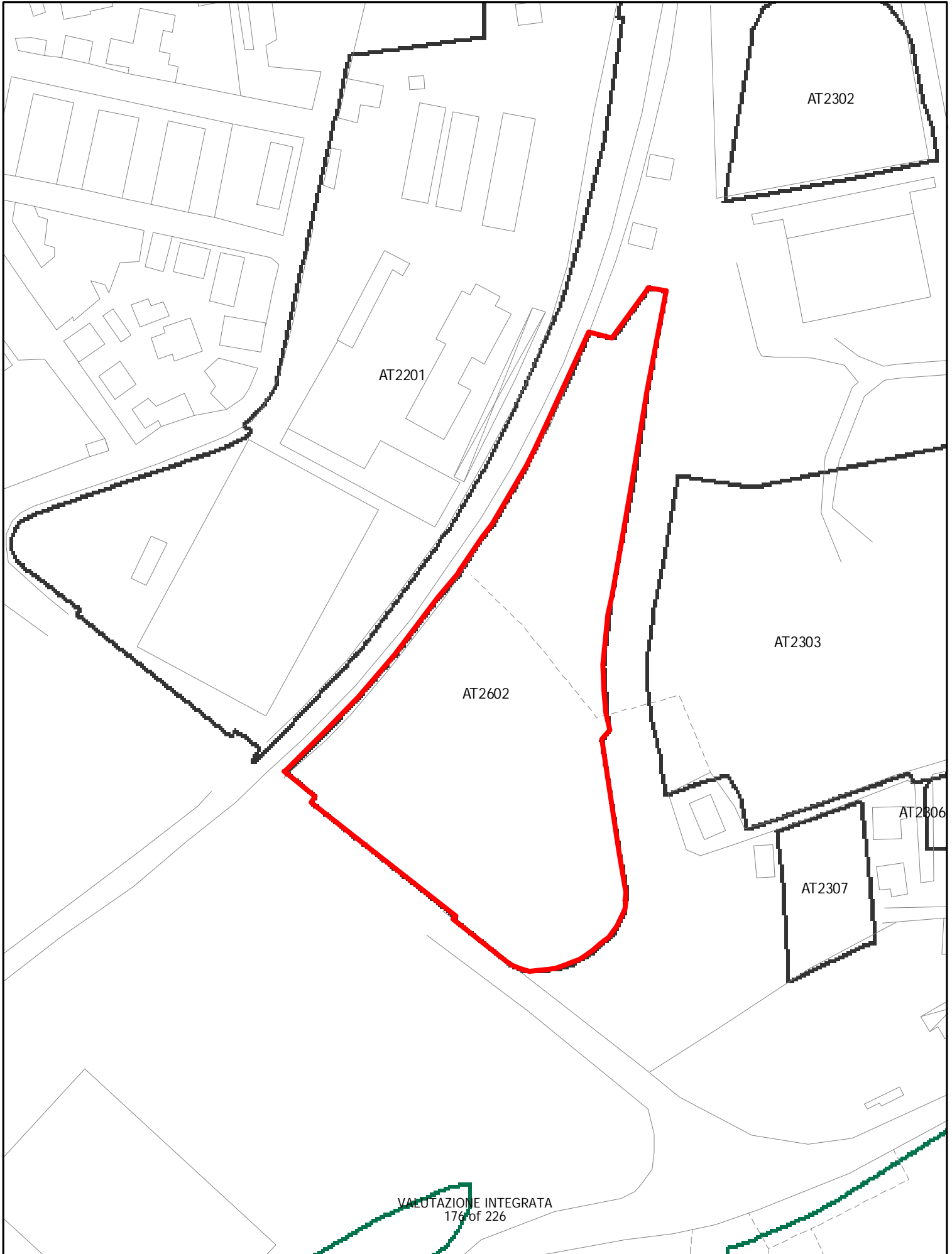

# ELEMENTI COSTITUTIVI NATURALI

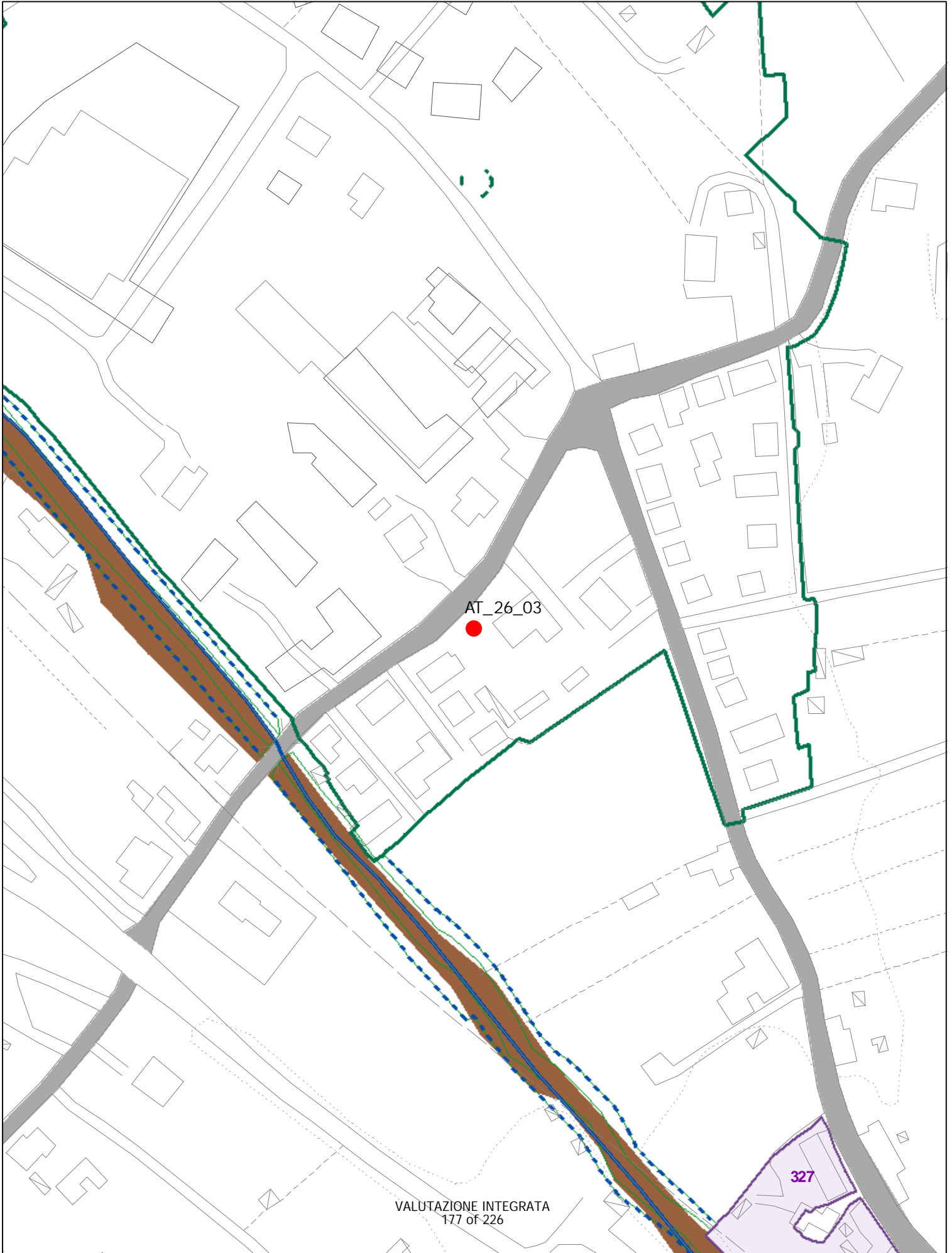

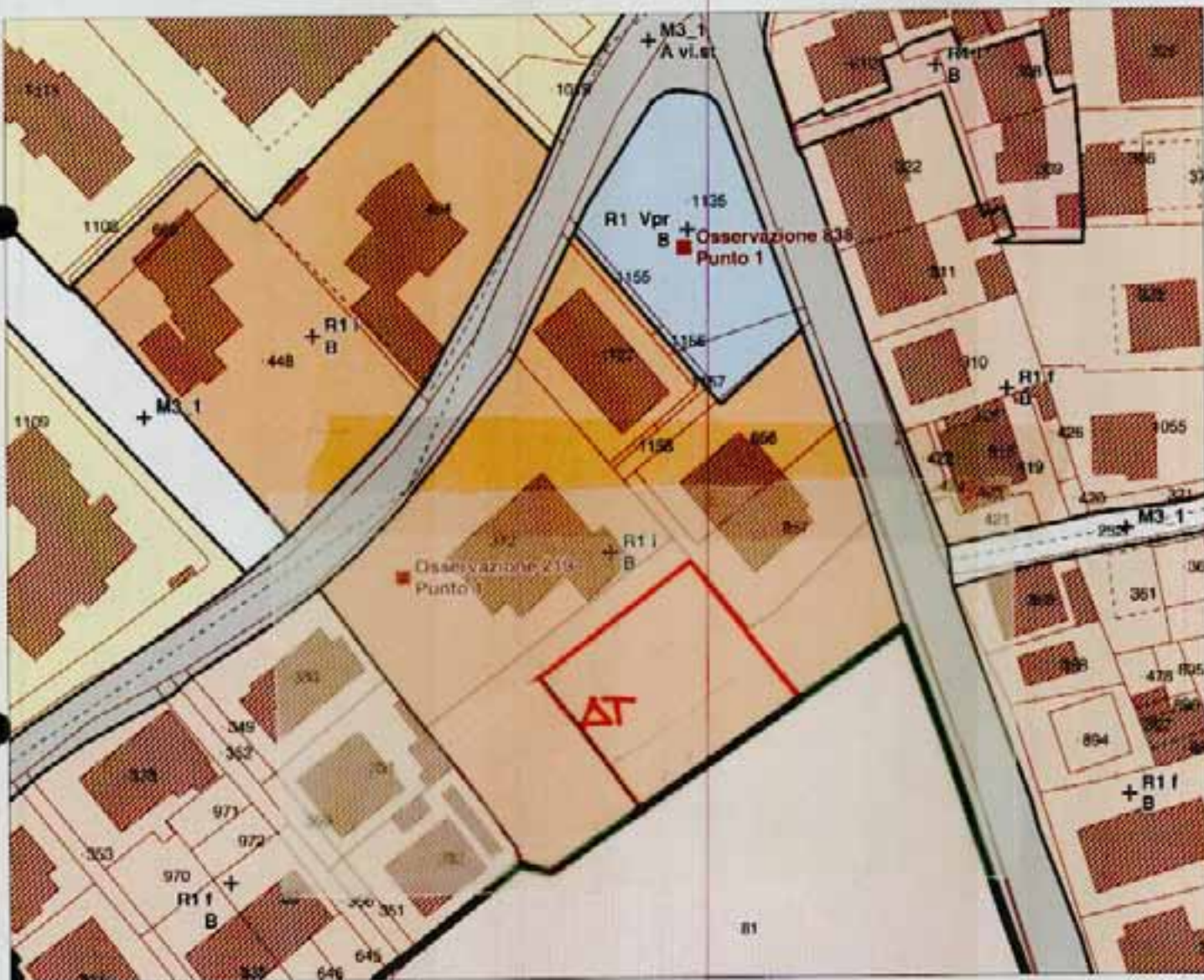

AT 2603  
(ATA)

# ELEMENTI COSTITUTIVI NATURALI

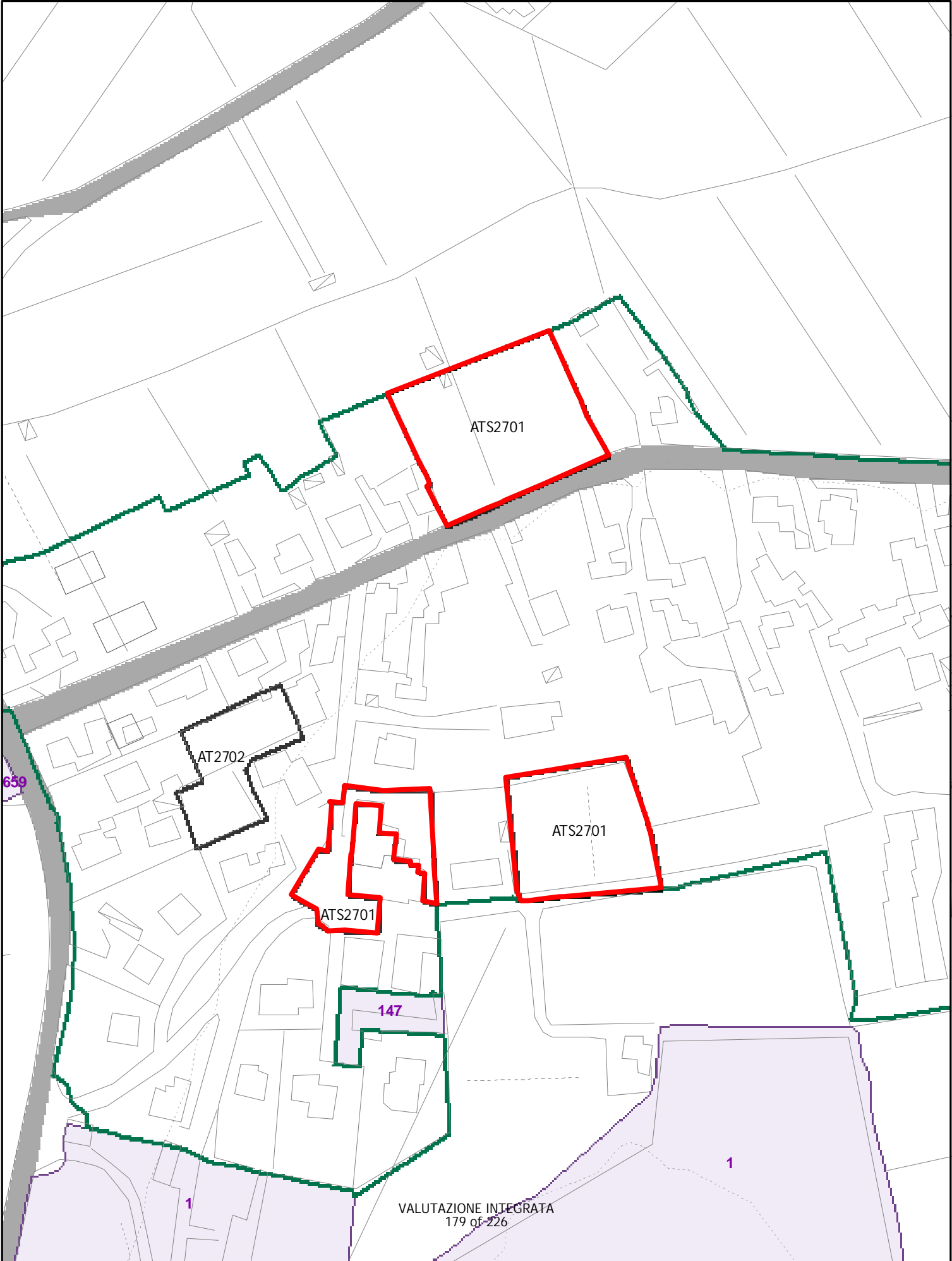

# ELEMENTI COSTITUTIVI NATURALI

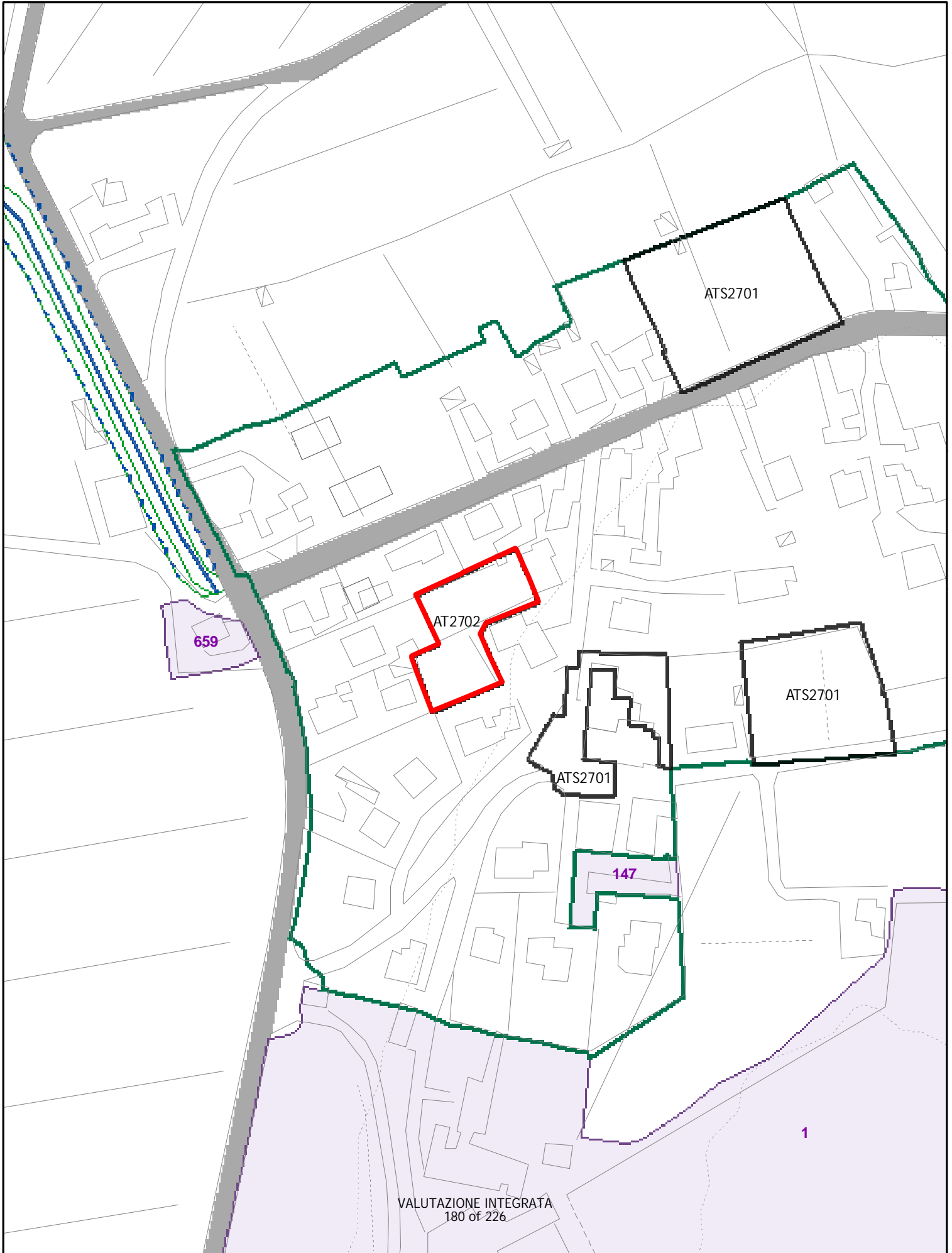

# ELEMENTI COSTITUTIVI NATURALI

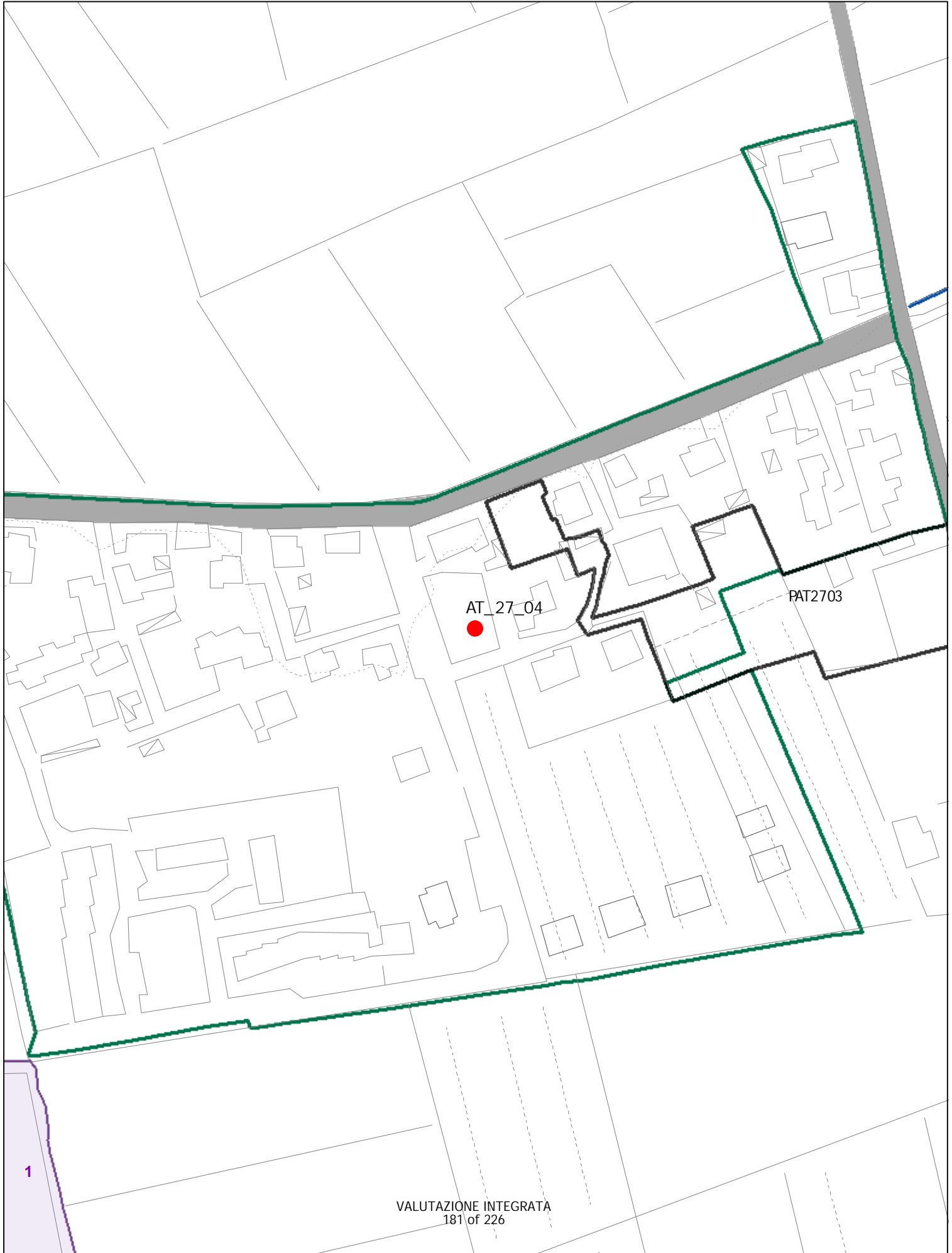

AT2704

NUOVA AT CON INTERVENTO DIRETTO SUL : 180 MQ RESID.  
ALTEZZA MAX: 2 PIANI, MODALITA' DI ATTUAZIONE : PERMESSO  
DI COSTRUIRE CONVENZIONATO PER LA CESSIONE DI PARTE  
DELLA RUE 667 E 274 SU CUI E' PREVISTA LA STRADA PUBBLICA

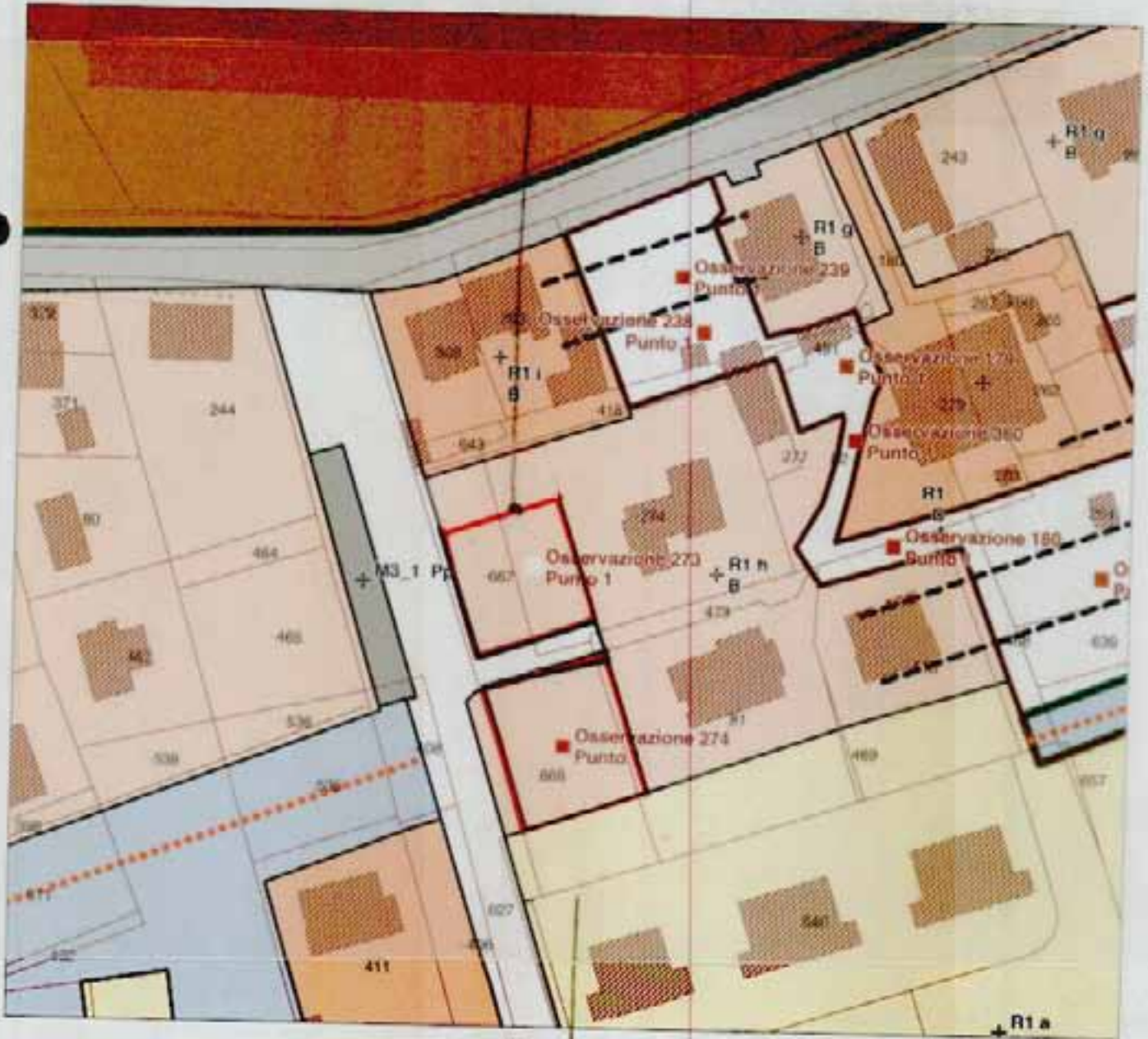

AT2705

NUOVA AT CON INTERVENTO DIRETTO SUL : 180 MQ RESIDENZIALI  
ALTEZZA MAX: 2 PIANI, MODALITA' DI ATTUAZIONE : PERMESSO DI  
COSTRUIRE CONVENZIONATO PER LA CESSIONE DI PORZIONE DELLA  
668 SU CUI E' PREVISTA LA STRADA PUBBLICA

# ELEMENTI COSTITUTIVI NATURALI

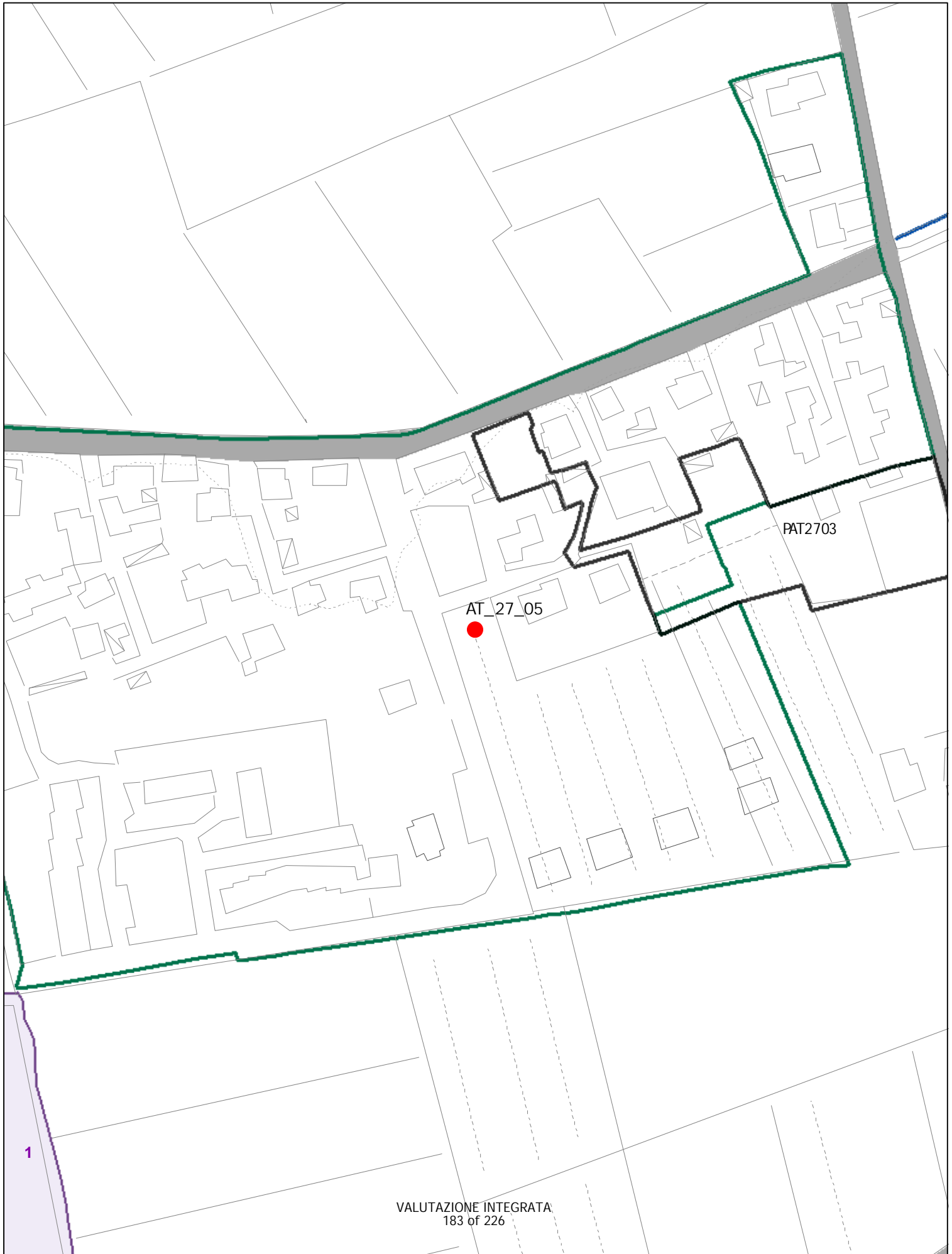



AT2704

NUOVA AT CON INTERVENTO DIRETTO SUL : 180 MQ RESID.  
ALTEZZA MAX: 2 PIANI, MODALITA' DI ATTUAZIONE : PERMESSO  
DI COSTRUIRE CONVENZIONATO PER LA CESSIONE DI PARTE  
DELLA RUE 667 E 274 SU CUI E' PREVISTA LA STRADA PUBBLICA

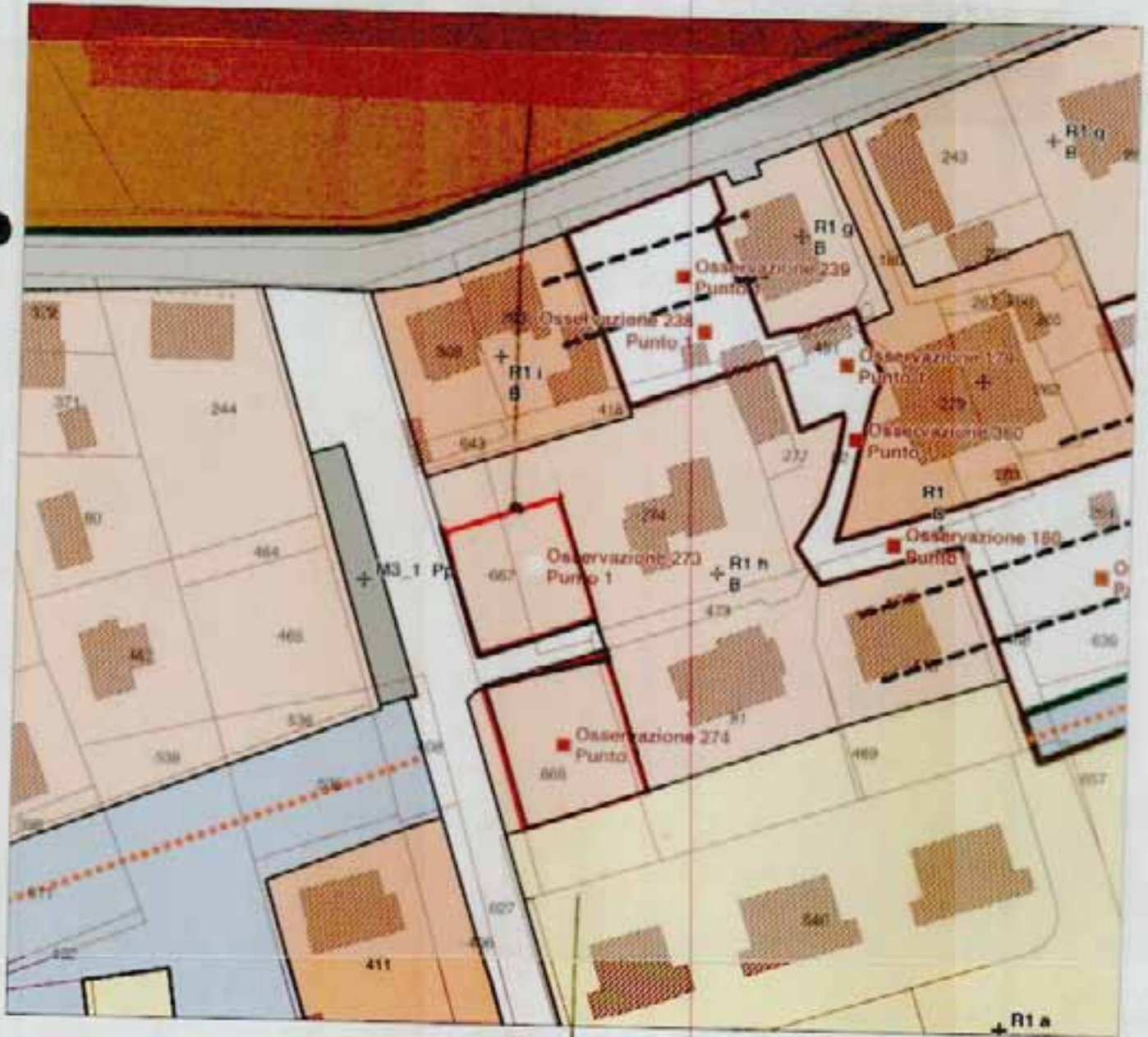

AT2705

NUOVA AT CON INTERVENTO DIRETTO SUL : 180 MQ RESIDENZIALI  
ALTEZZA MAX: 2 PIANI, MODALITA' DI ATTUAZIONE : PERMESSO DI  
COSTRUIRE CONVENZIONATO PER LA CESSIONE DI PORZIONE DELLA  
668 SU CUI E' PREVISTA LA STRADA PUBBLICA

# ELEMENTI COSTITUTIVI NATURALI

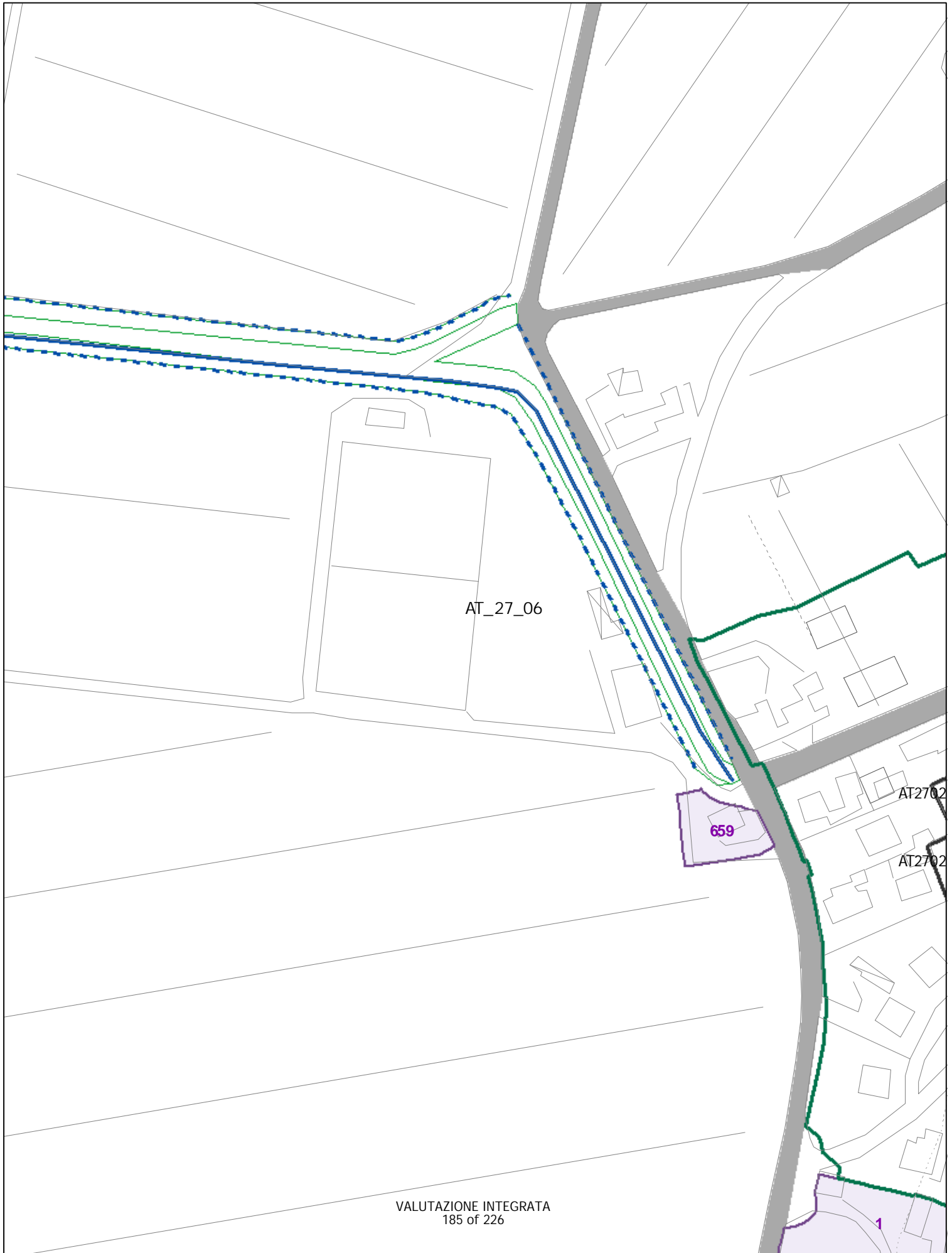

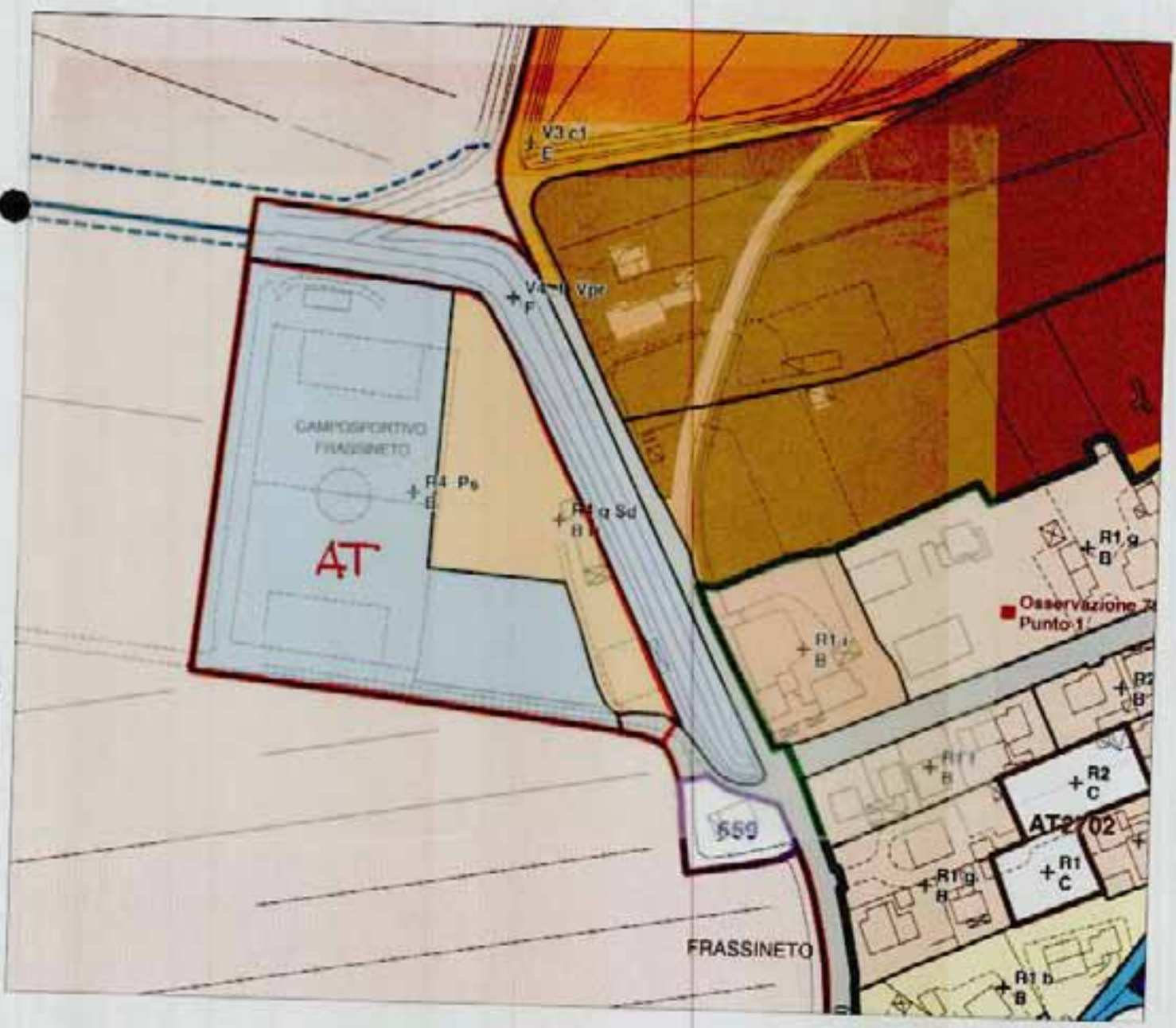

AT 2706  
(600 MQ SUL)  
CENTRO AGGR. SPORTI VA

# ELEMENTI COSTITUTIVI NATURALI

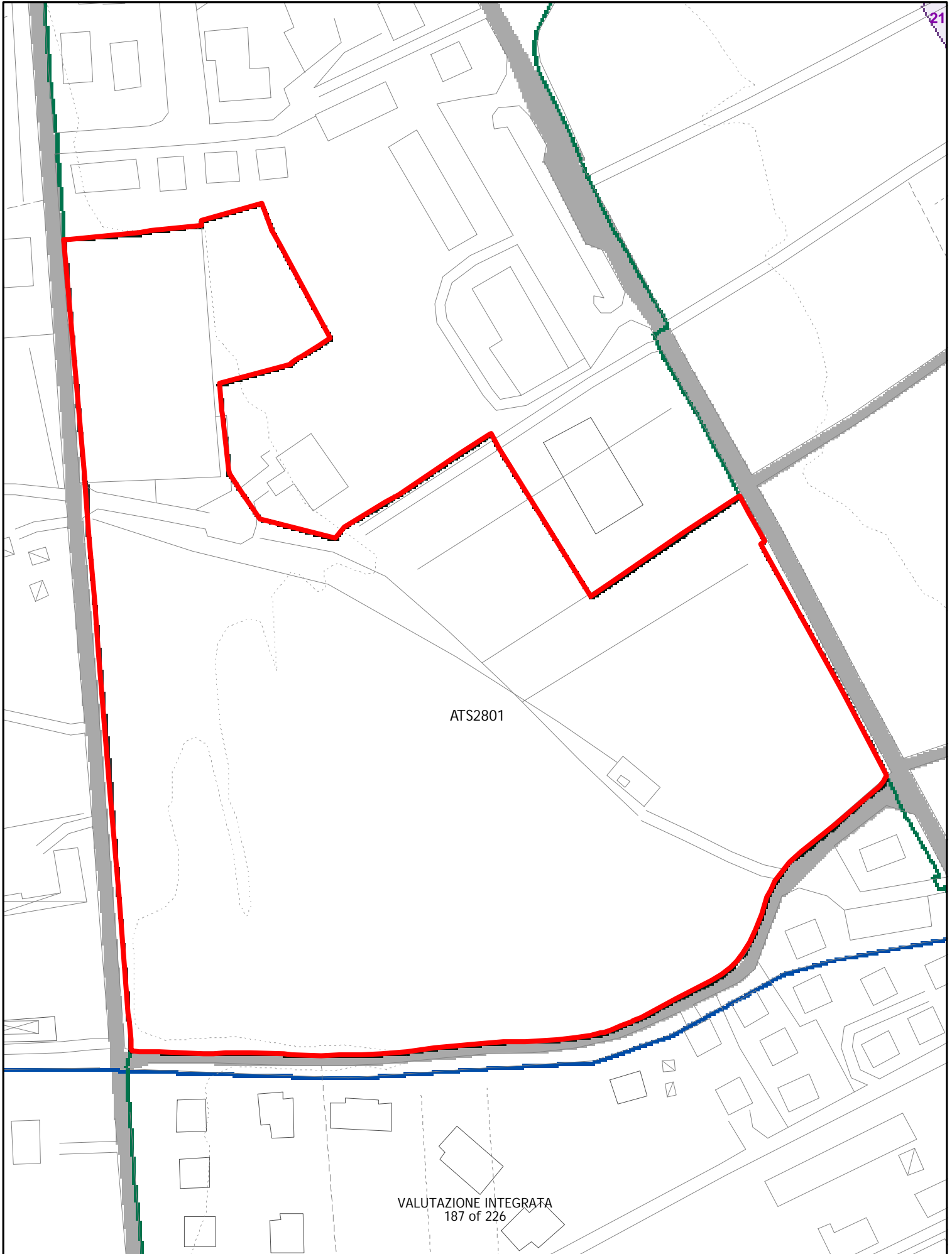

ATS2801

# ELEMENTI COSTITUTIVI NATURALI

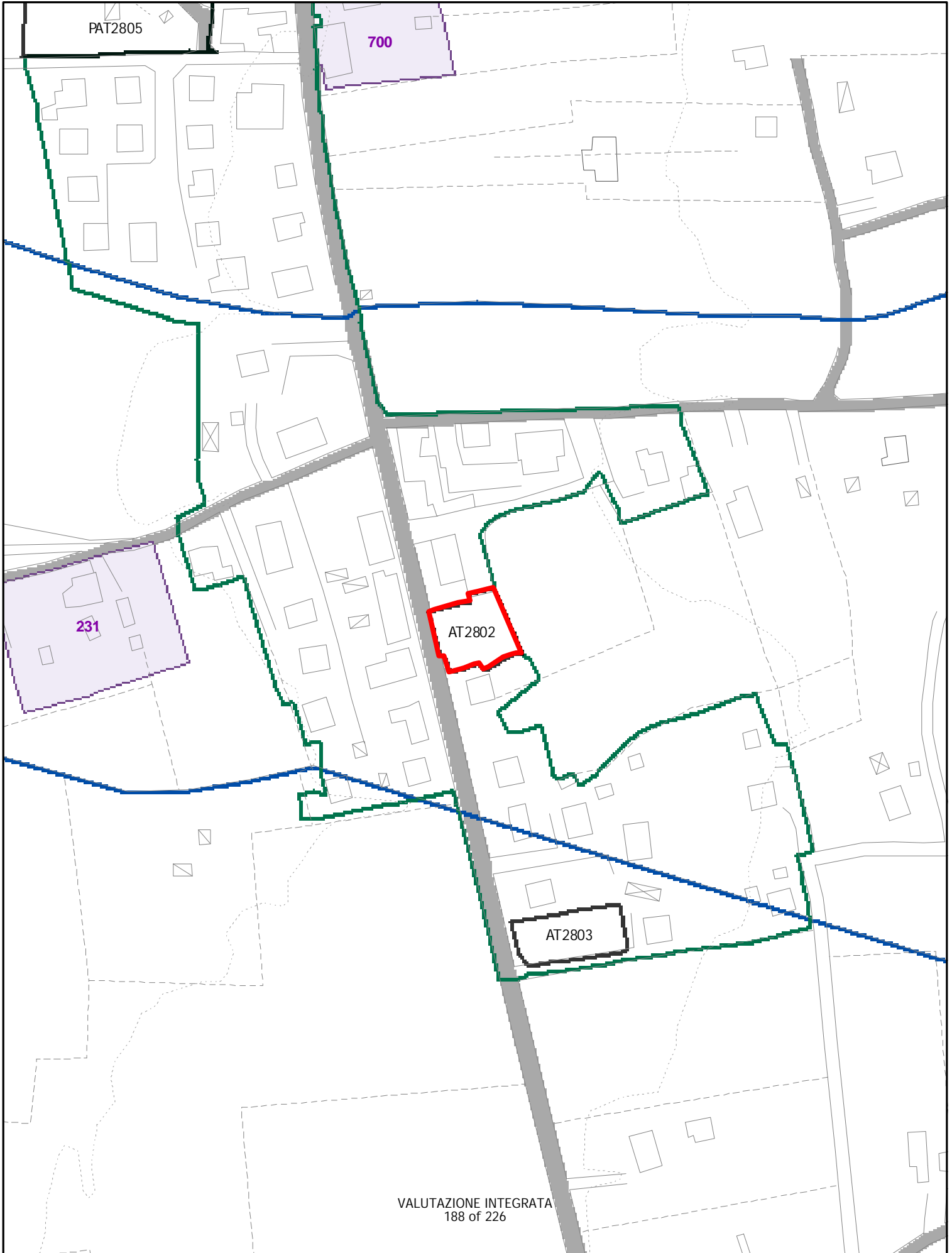

# ELEMENTI COSTITUTIVI NATURALI

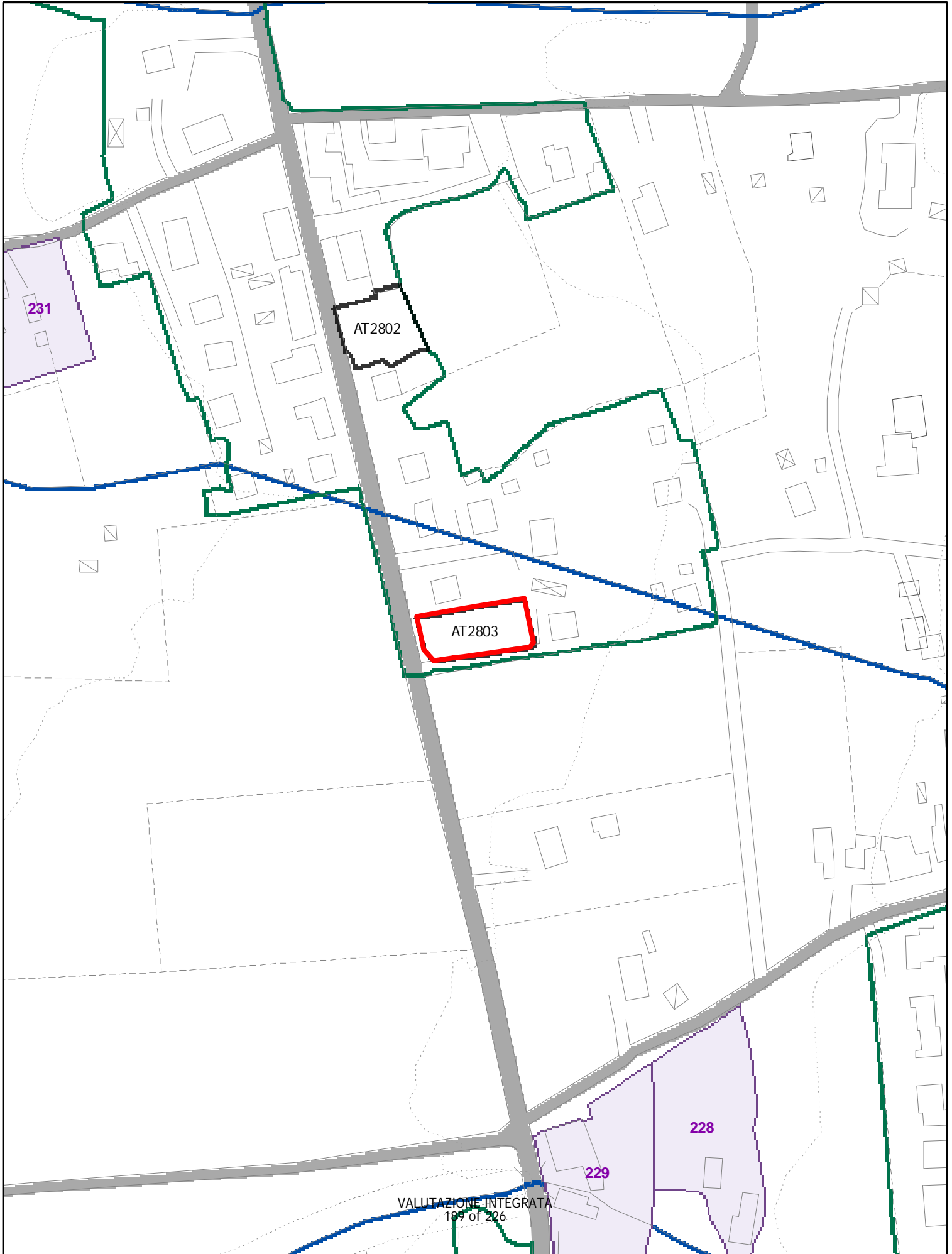

# ELEMENTI COSTITUTIVI NATURALI

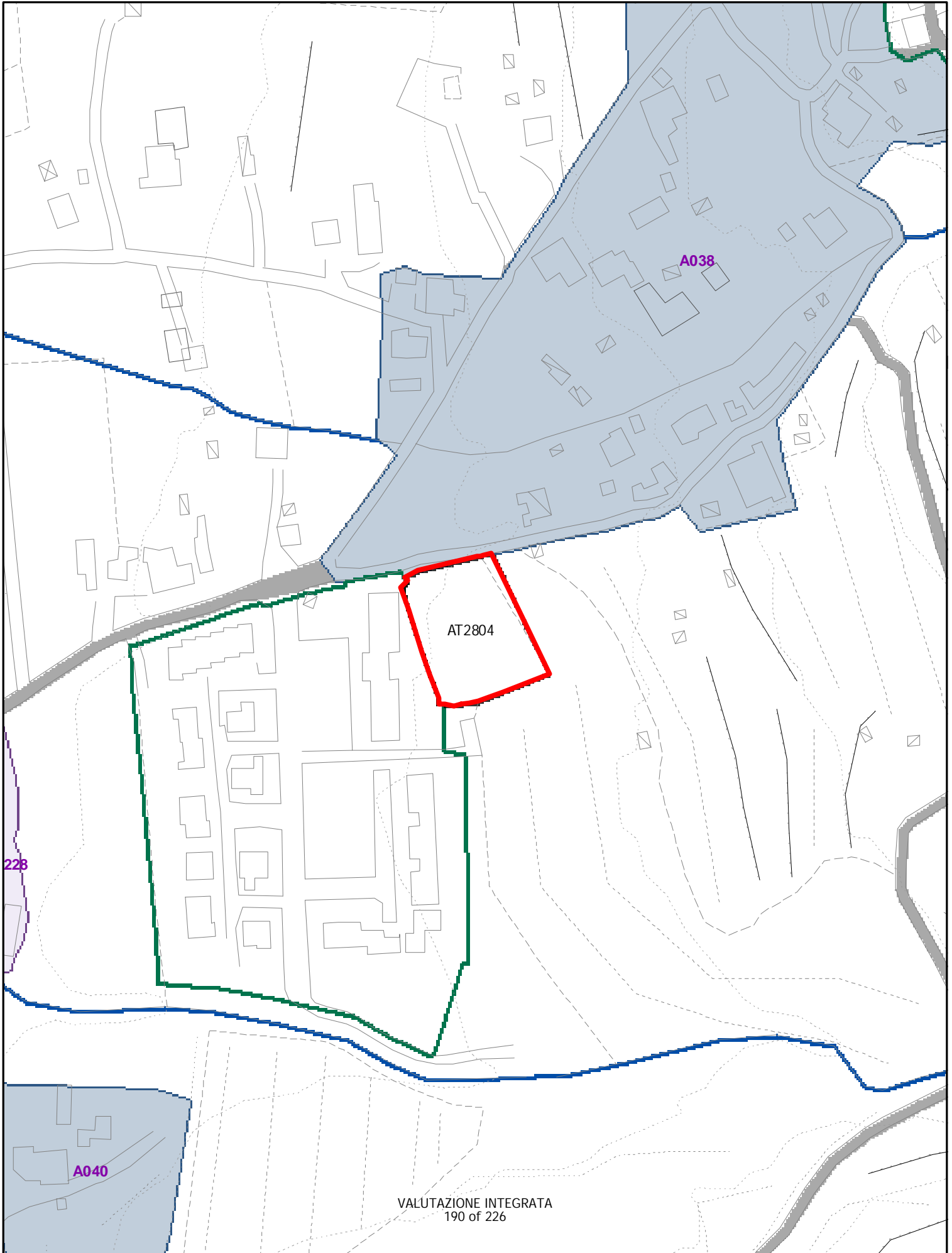

# ELEMENTI COSTITUTIVI NATURALI

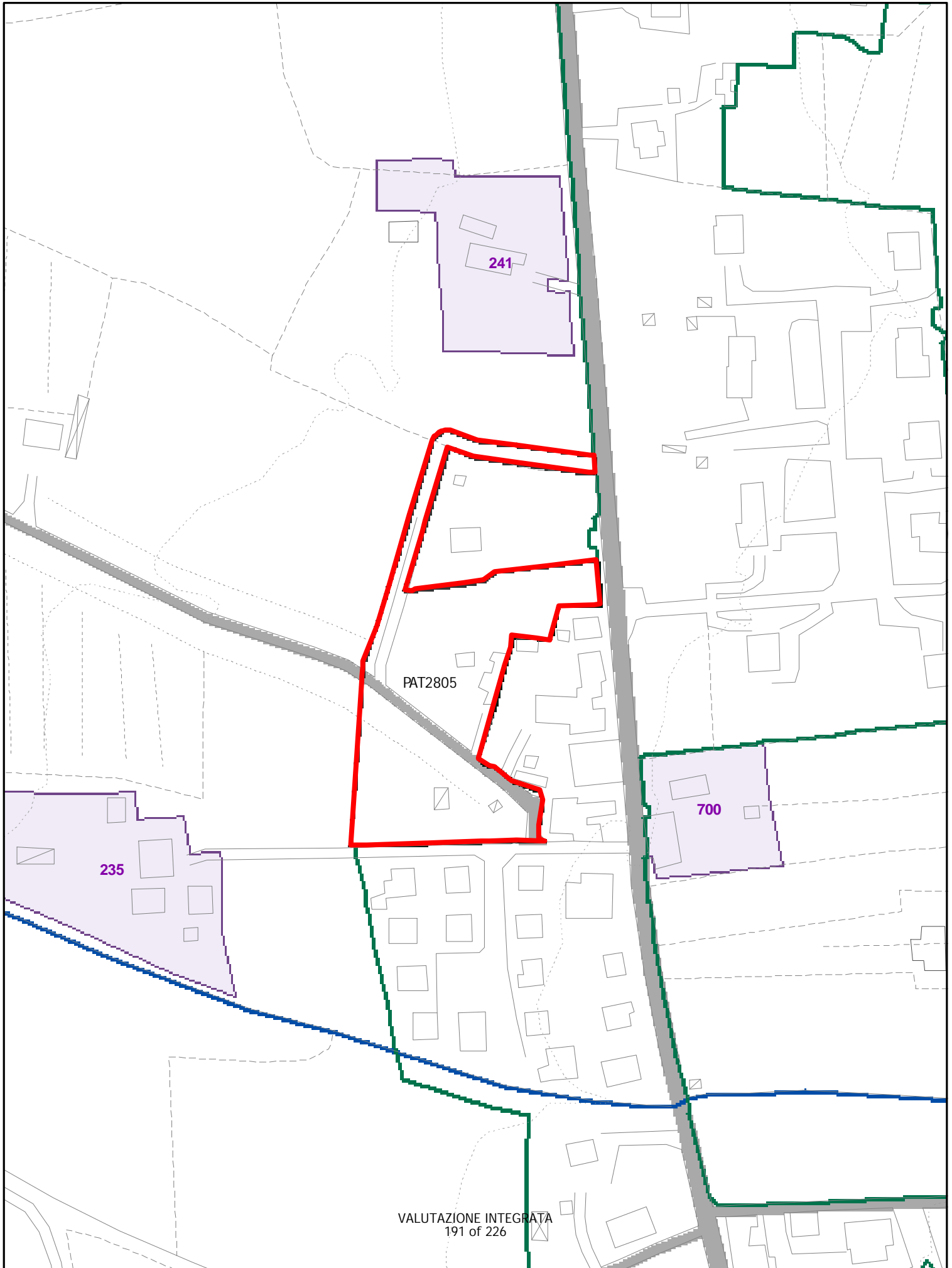



# ELEMENTI COSTITUTIVI NATURALI

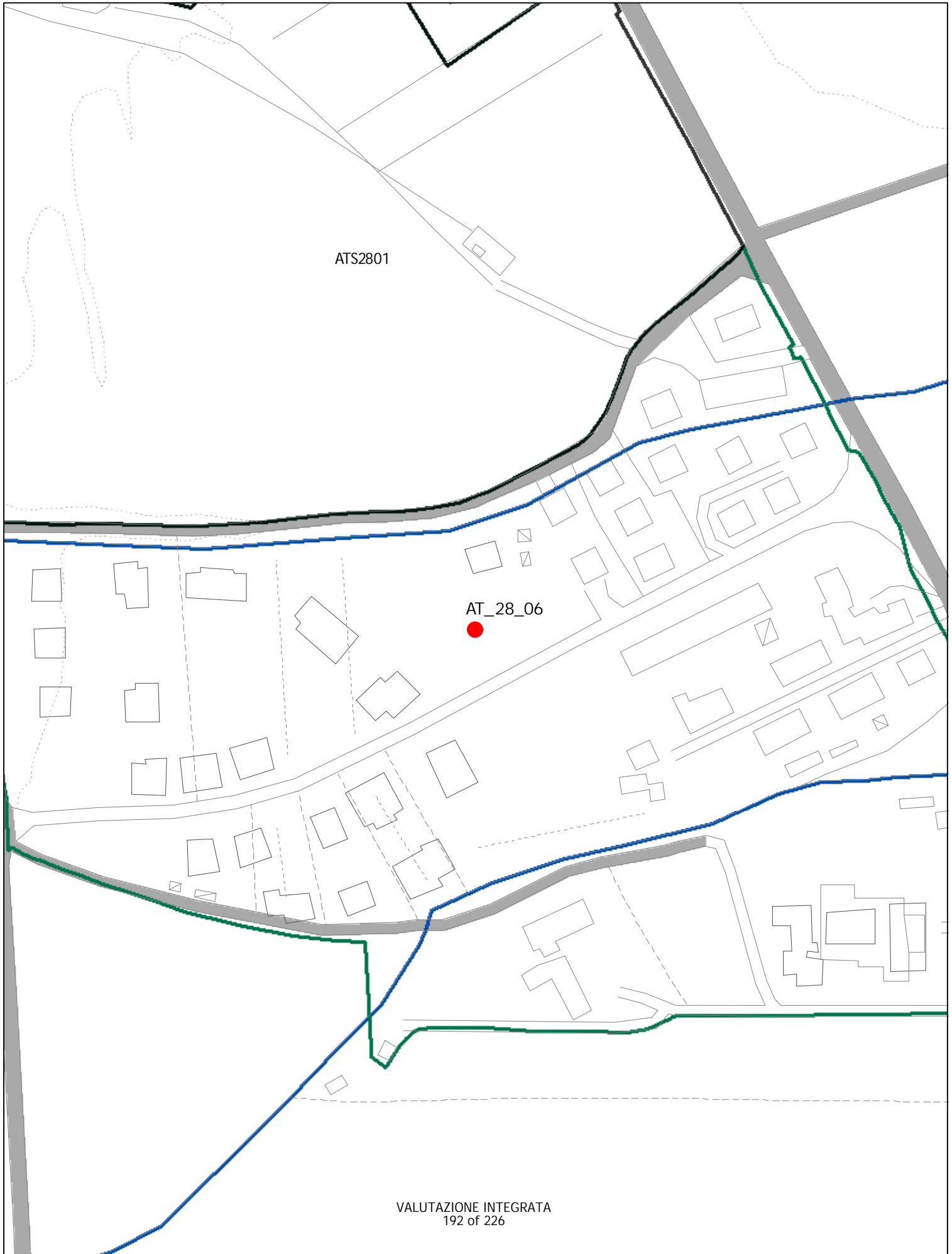



SCALA 1 : 1.000



AT 2806  
 (ATA)  
 200MQ SUL

# ELEMENTI COSTITUTIVI NATURALI

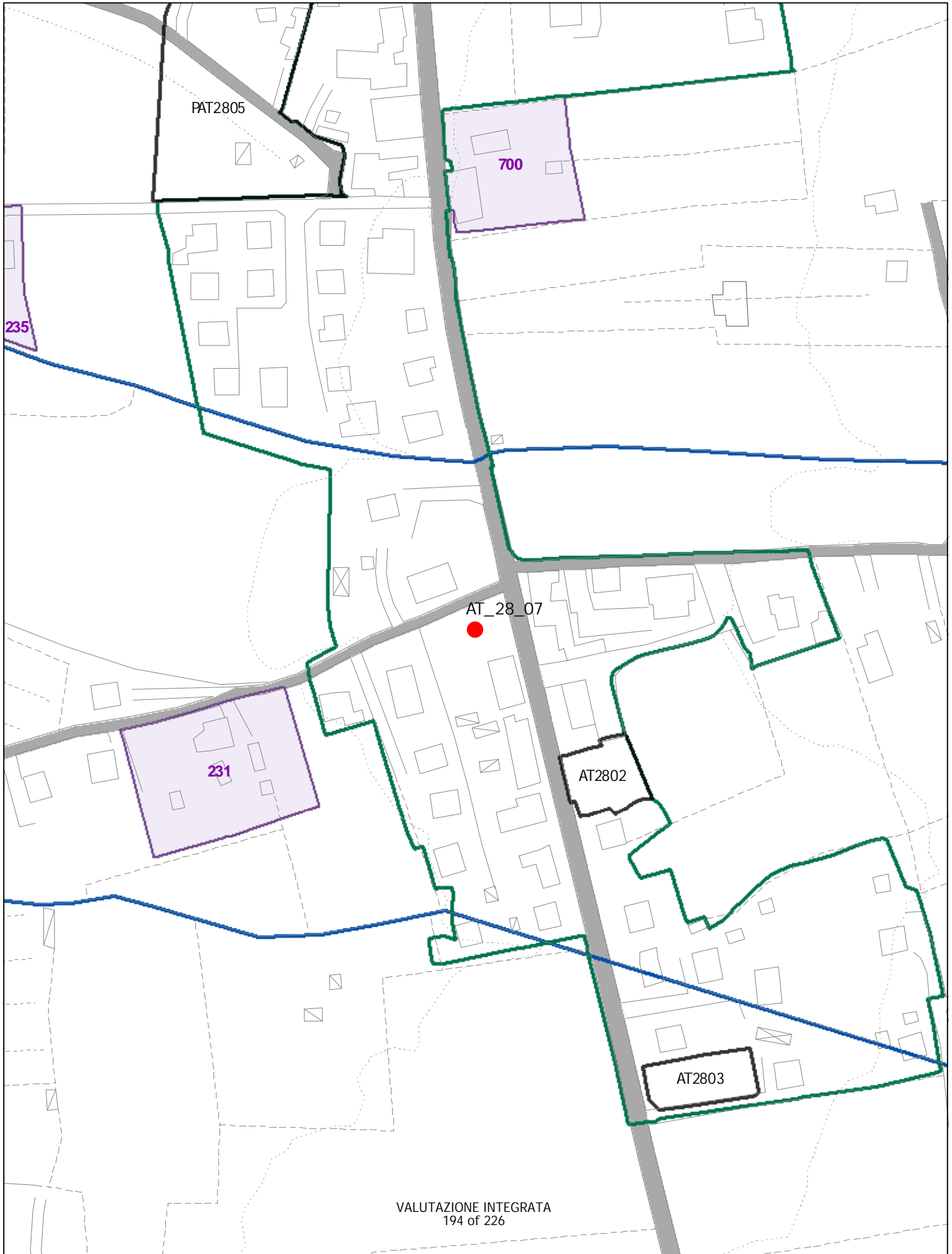



AT2807

# ELEMENTI COSTITUTIVI NATURALI

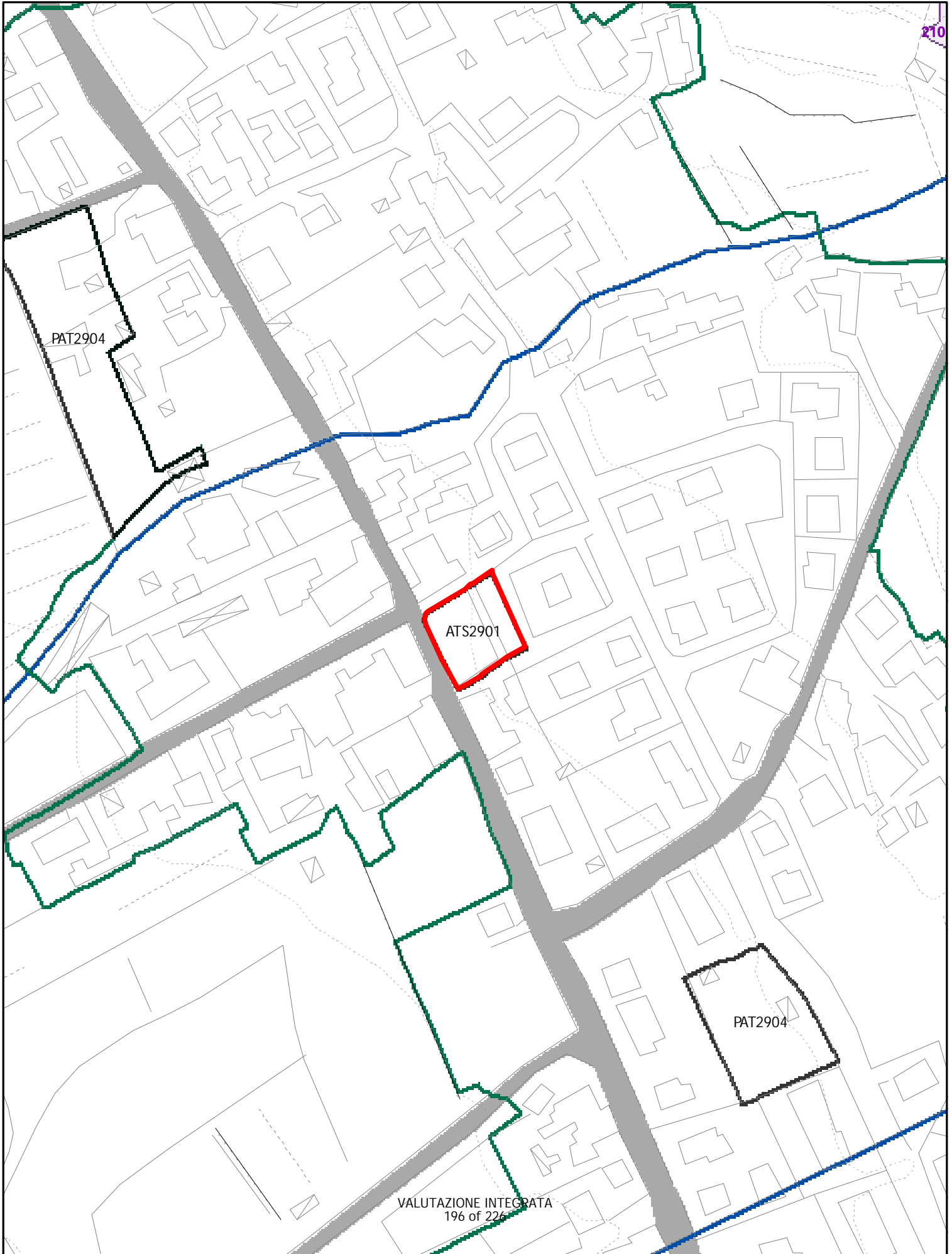

PAT2904

ATS2901

PAT2904

# ELEMENTI COSTITUTIVI NATURALI

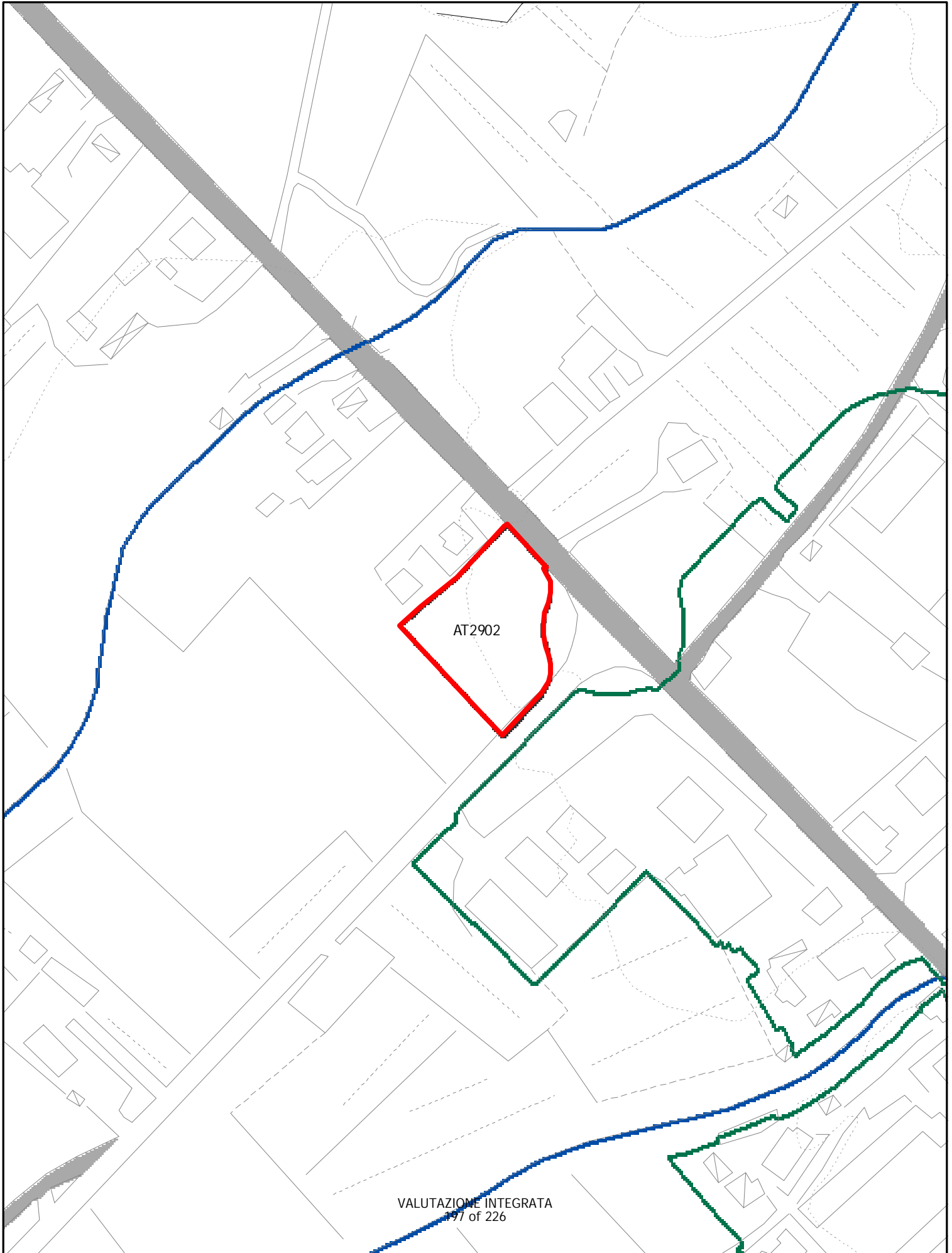

# ELEMENTI COSTITUTIVI NATURALI

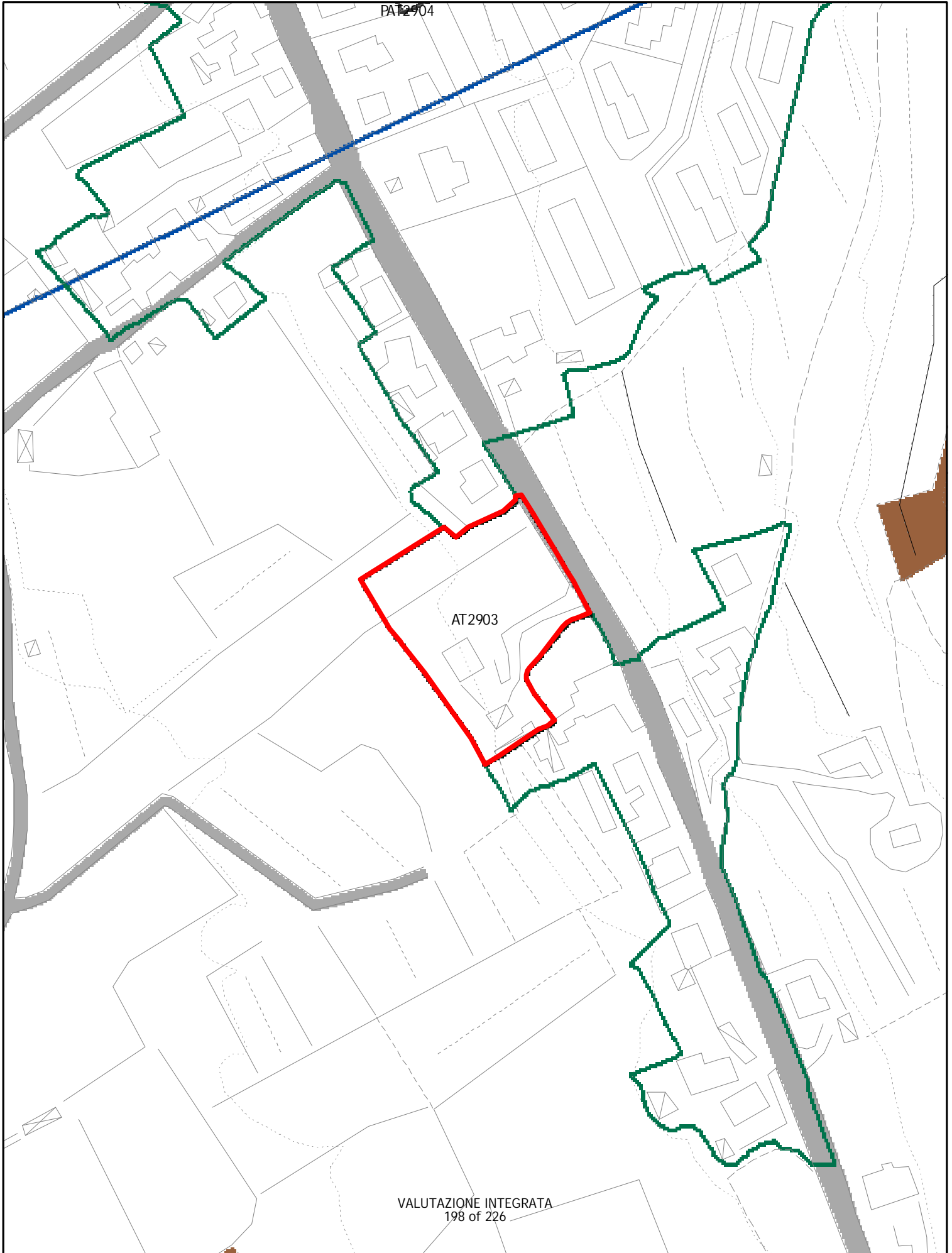

# ELEMENTI COSTITUTIVI NATURALI

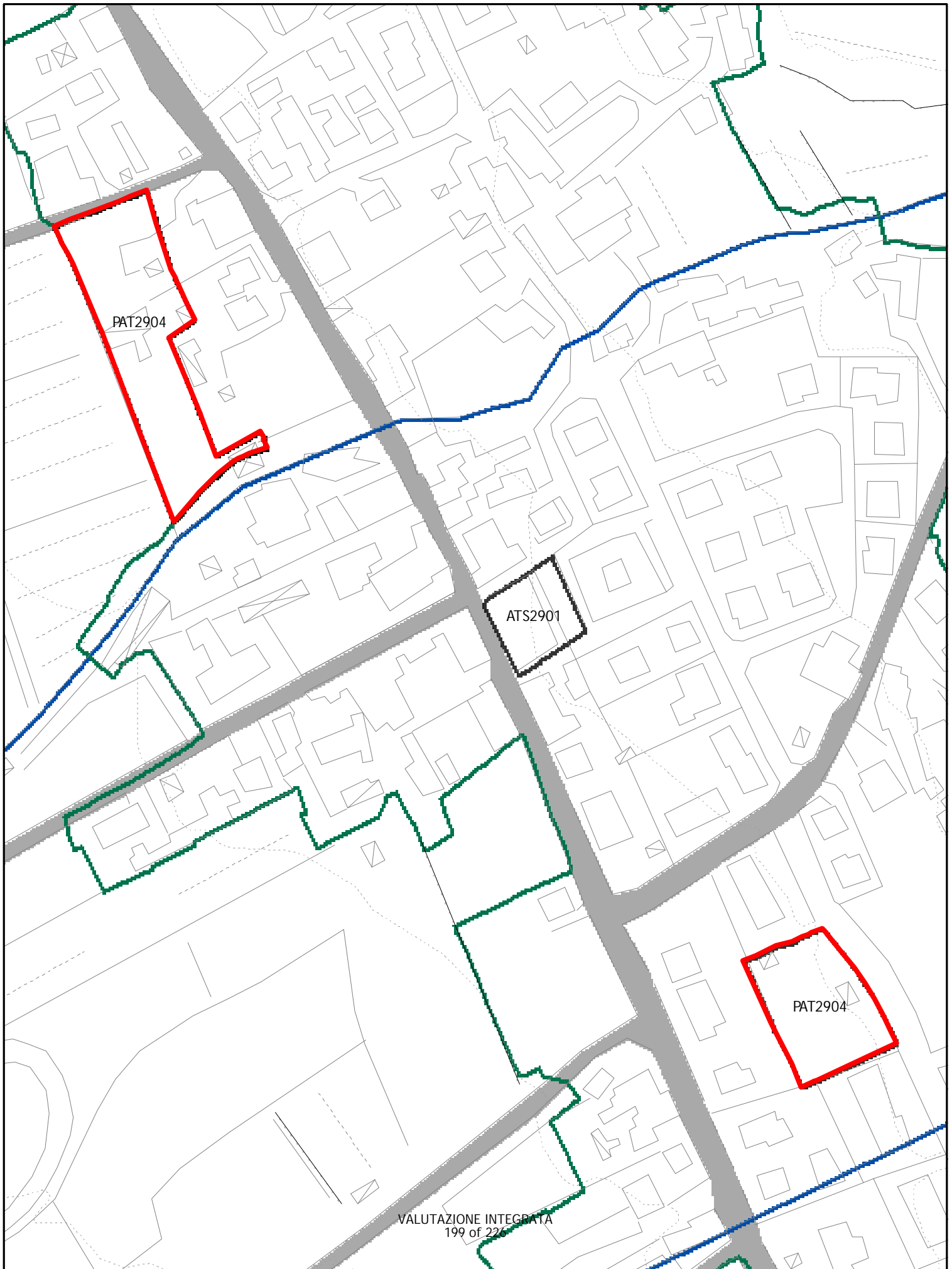



# ELEMENTI COSTITUTIVI NATURALI

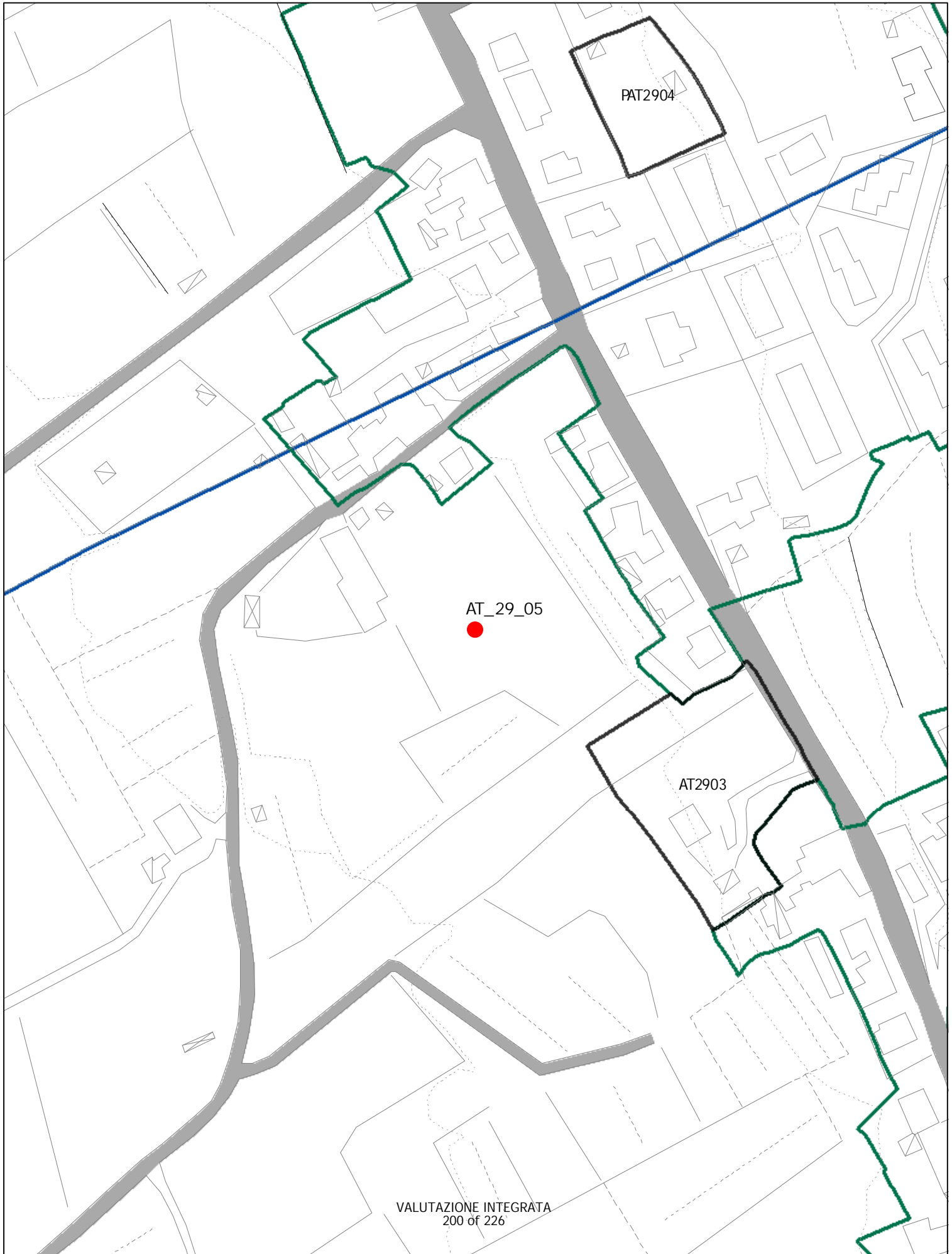

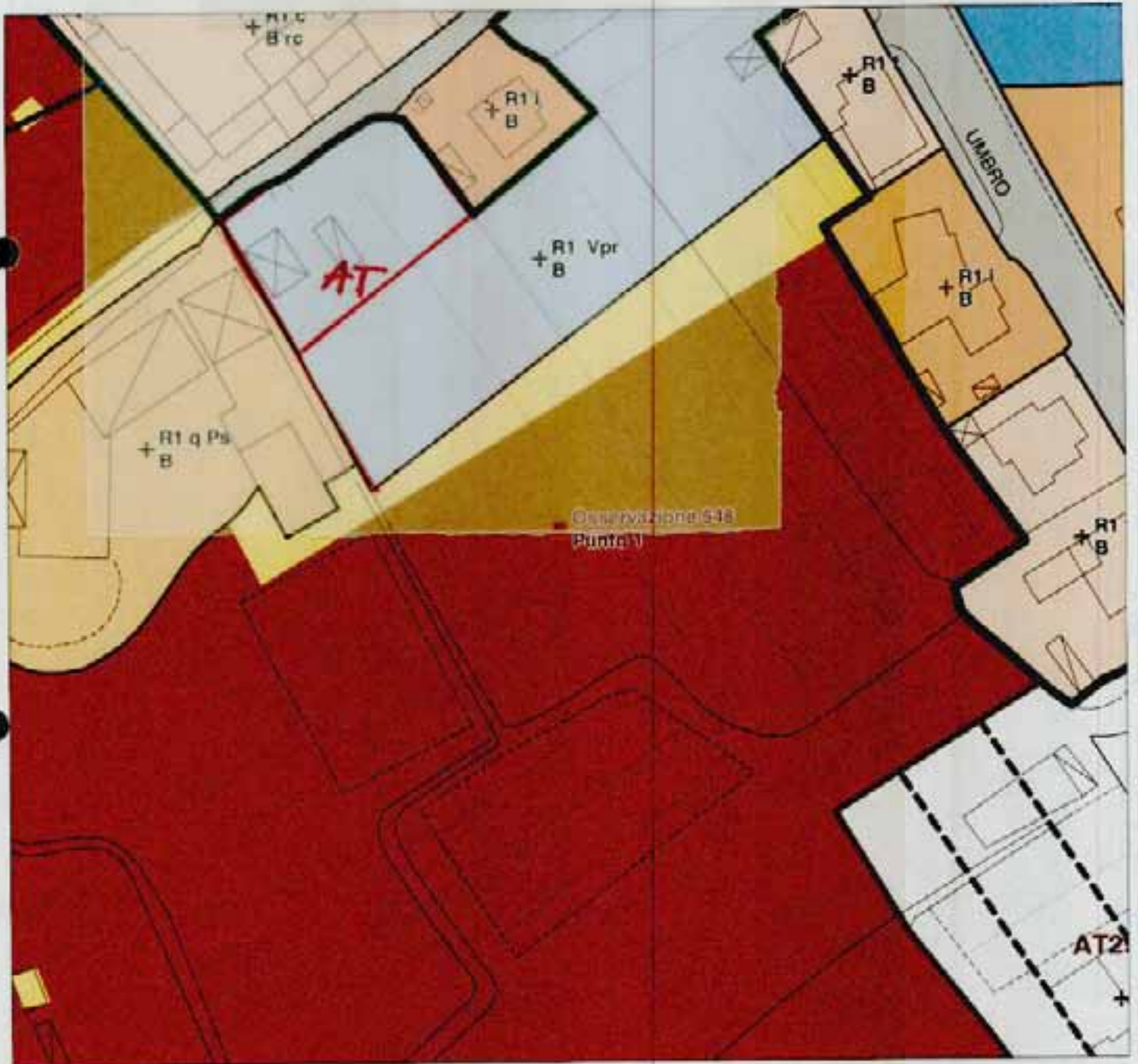

AT 2905

(ATA)

# ELEMENTI COSTITUTIVI NATURALI

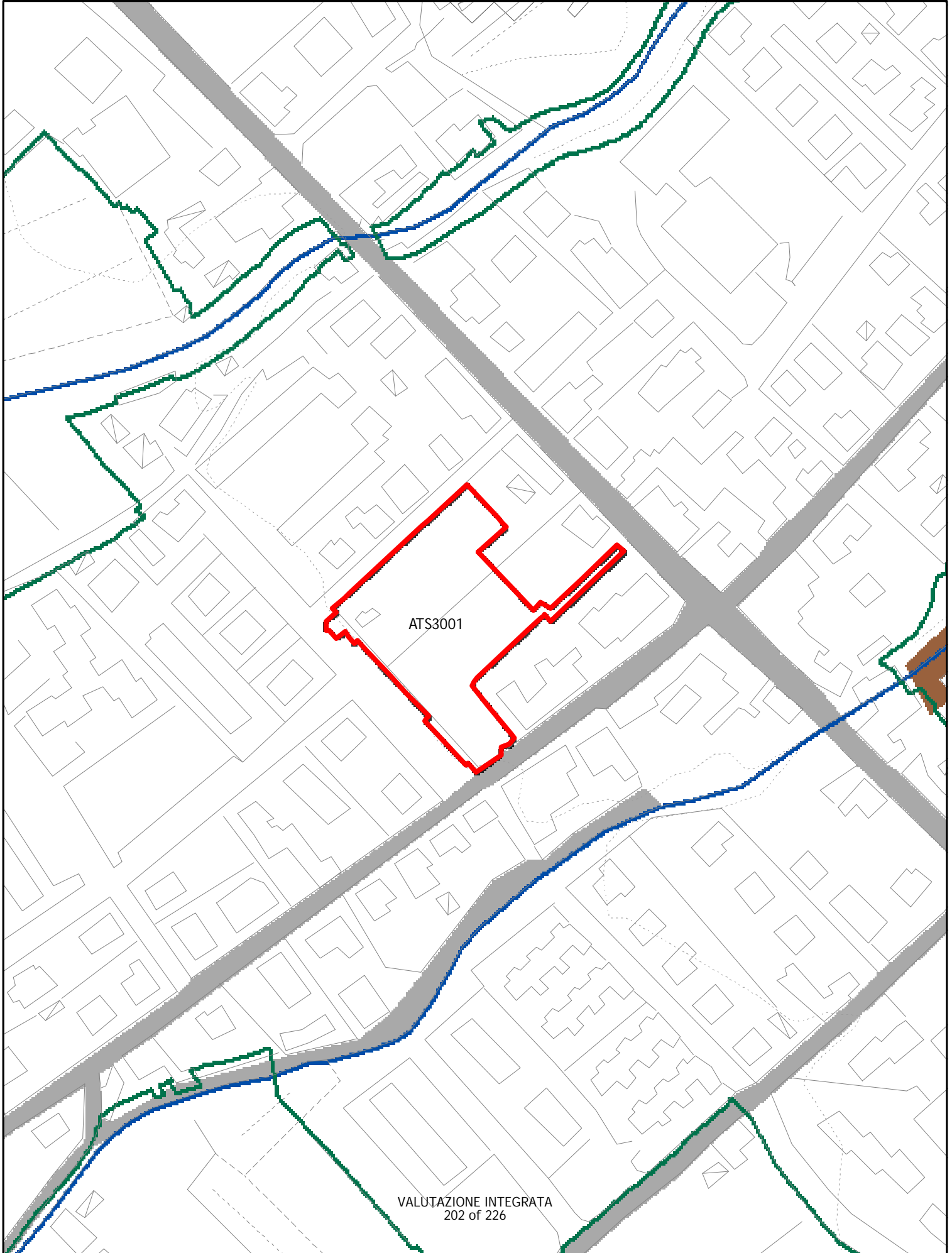

# ELEMENTI COSTITUTIVI NATURALI

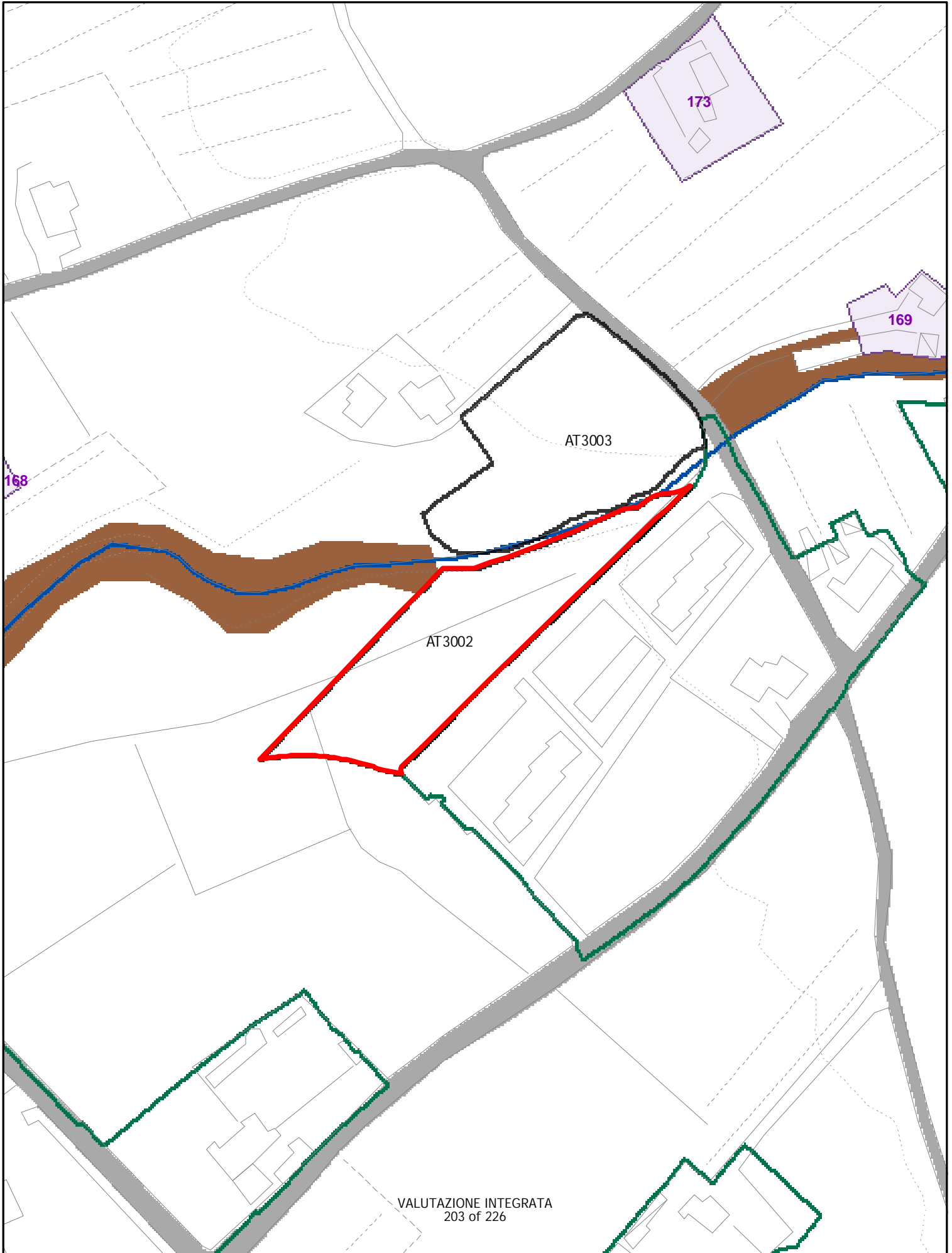

# ELEMENTI COSTITUTIVI NATURALI

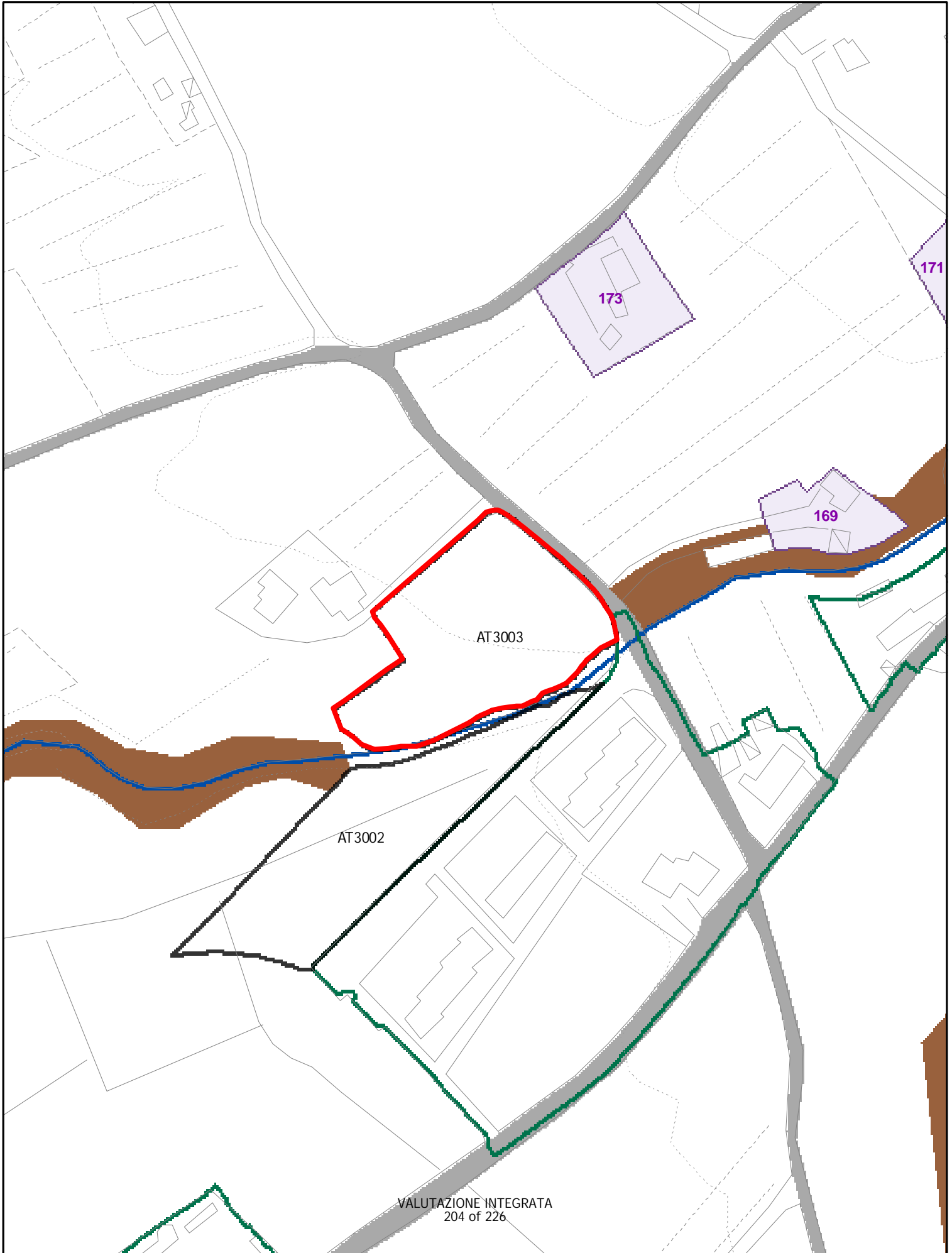

# ELEMENTI COSTITUTIVI NATURALI

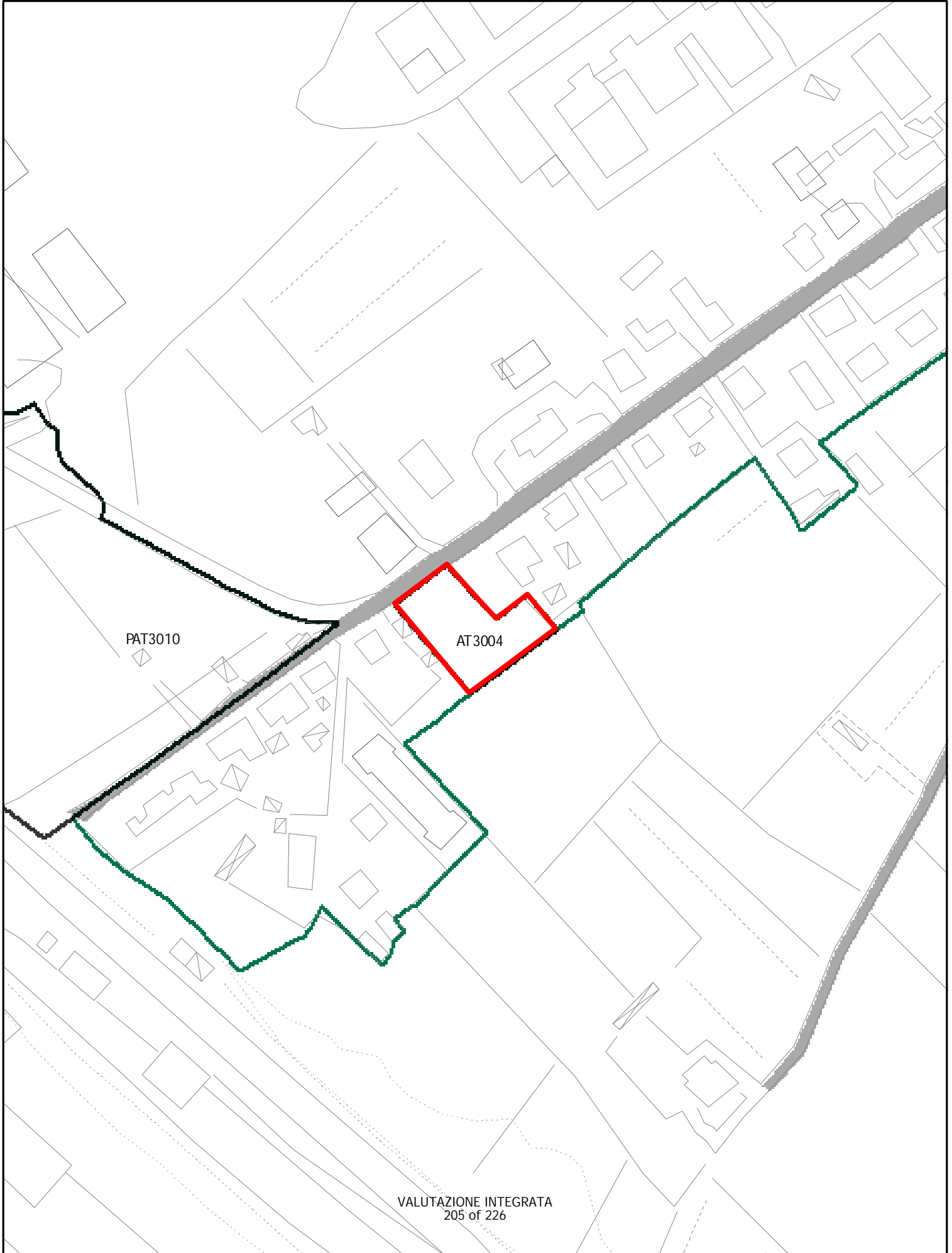

# ELEMENTI COSTITUTIVI NATURALI

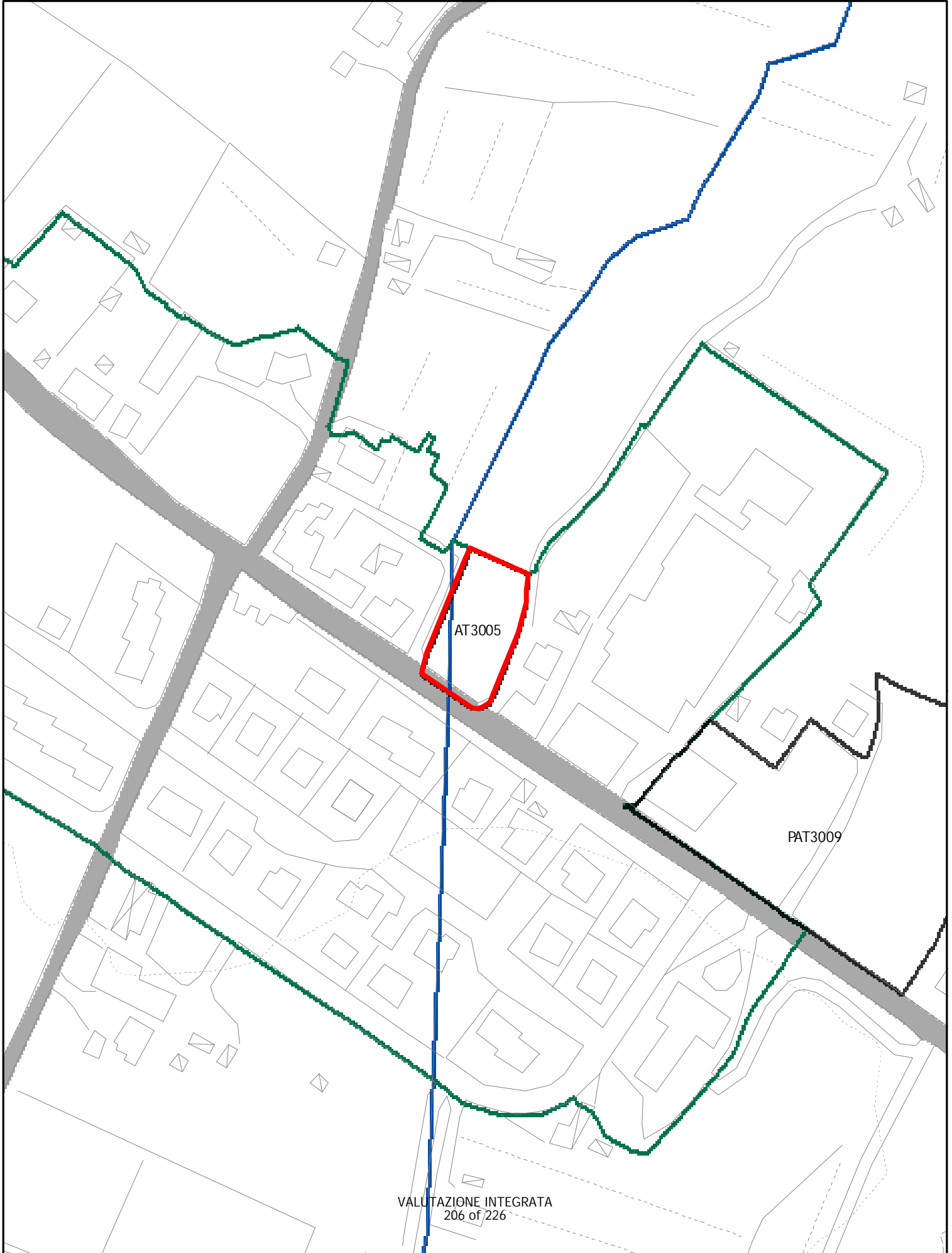

# ELEMENTI COSTITUTIVI NATURALI

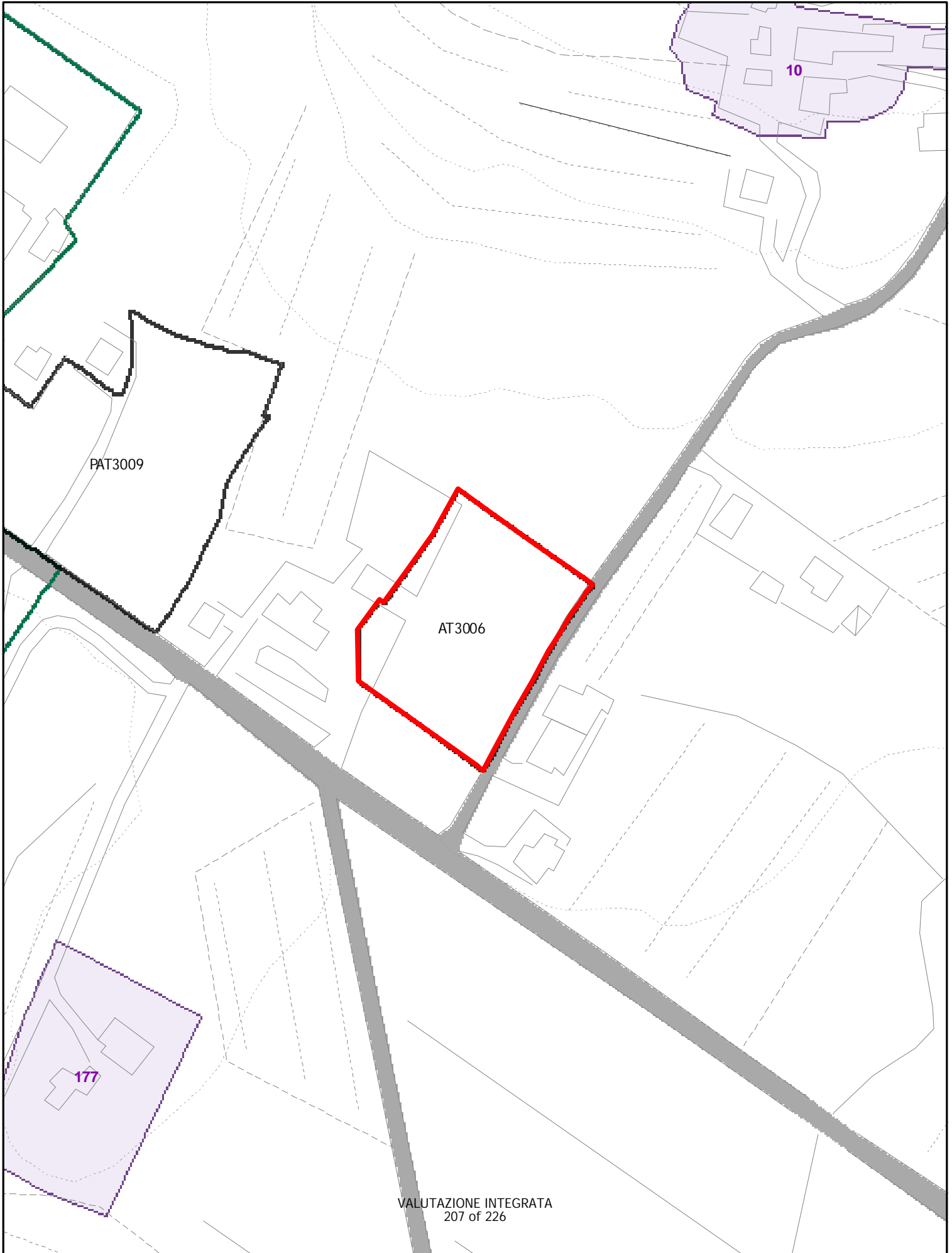



# ELEMENTI COSTITUTIVI NATURALI

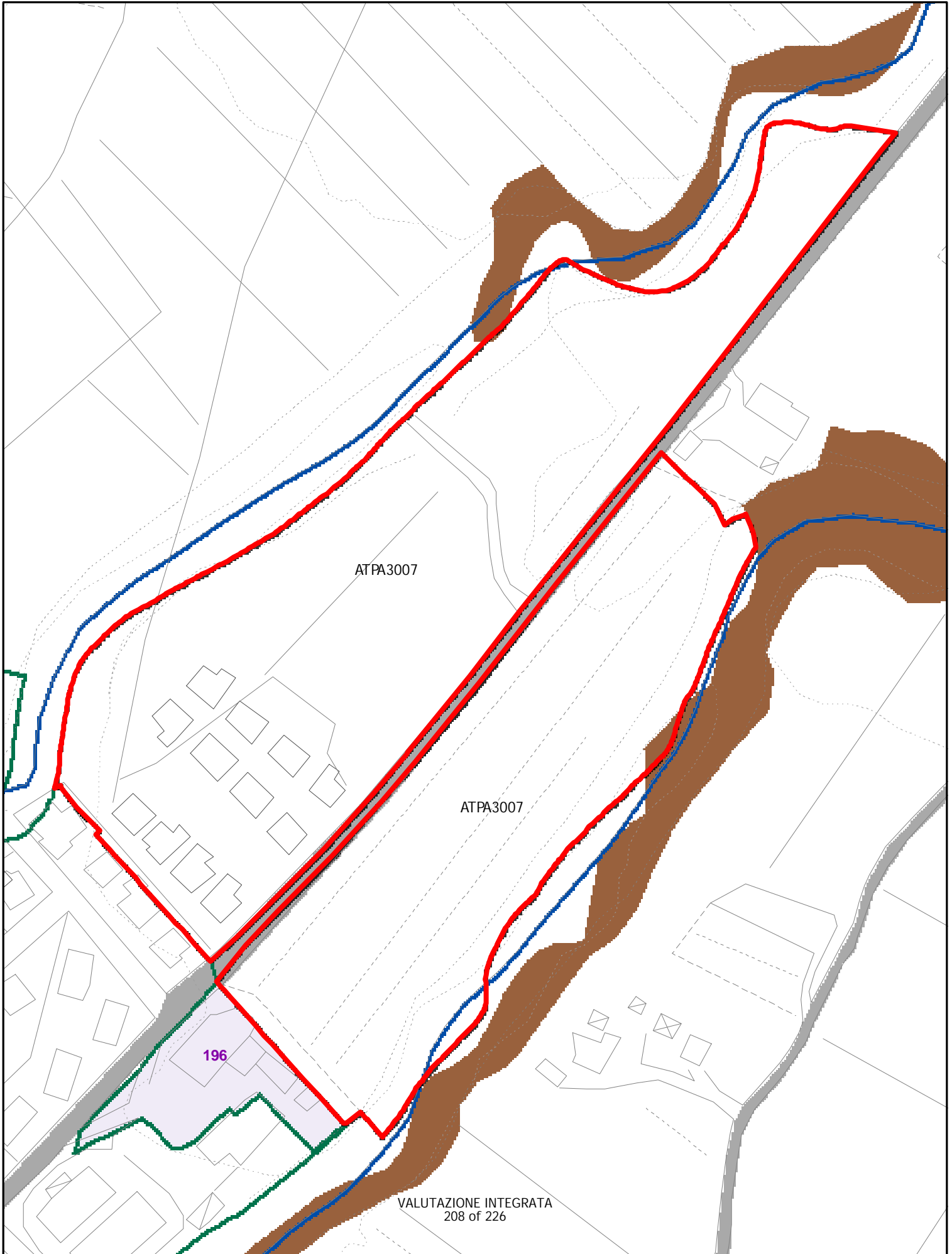

ATPA3007

ATPA3007

196

# ELEMENTI COSTITUTIVI NATURALI

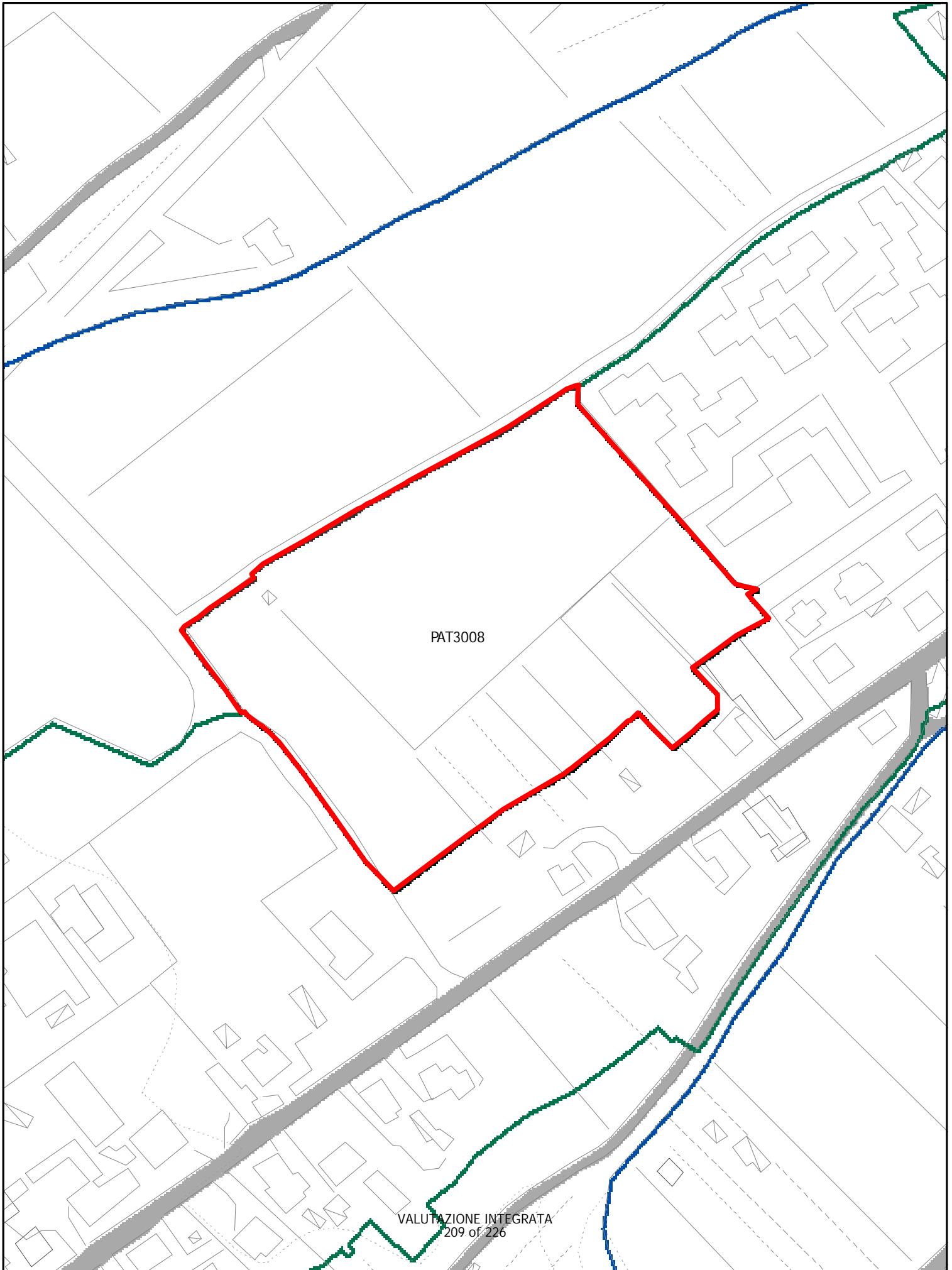

PAT3008

# ELEMENTI COSTITUTIVI NATURALI

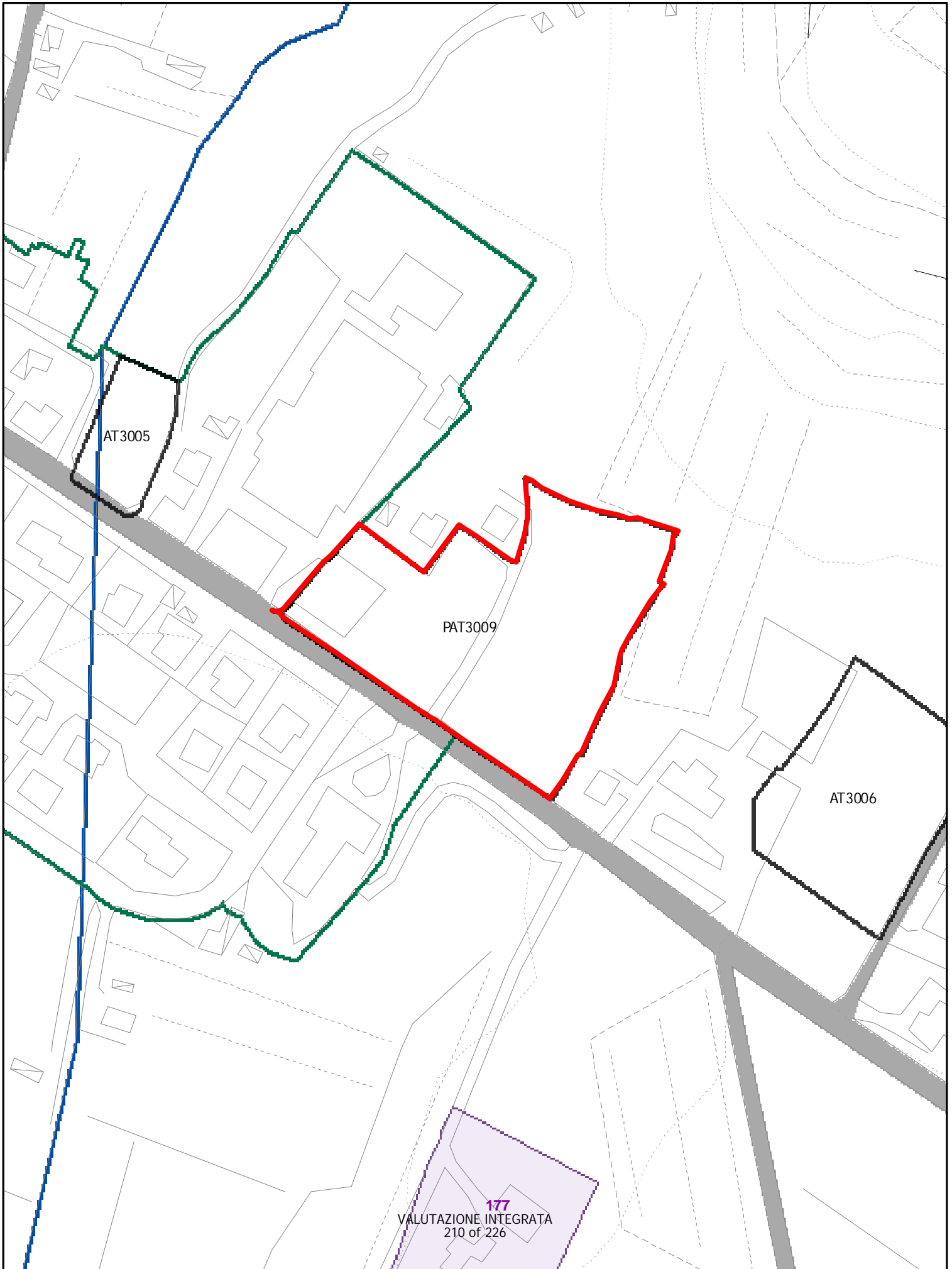

# ELEMENTI COSTITUTIVI NATURALI

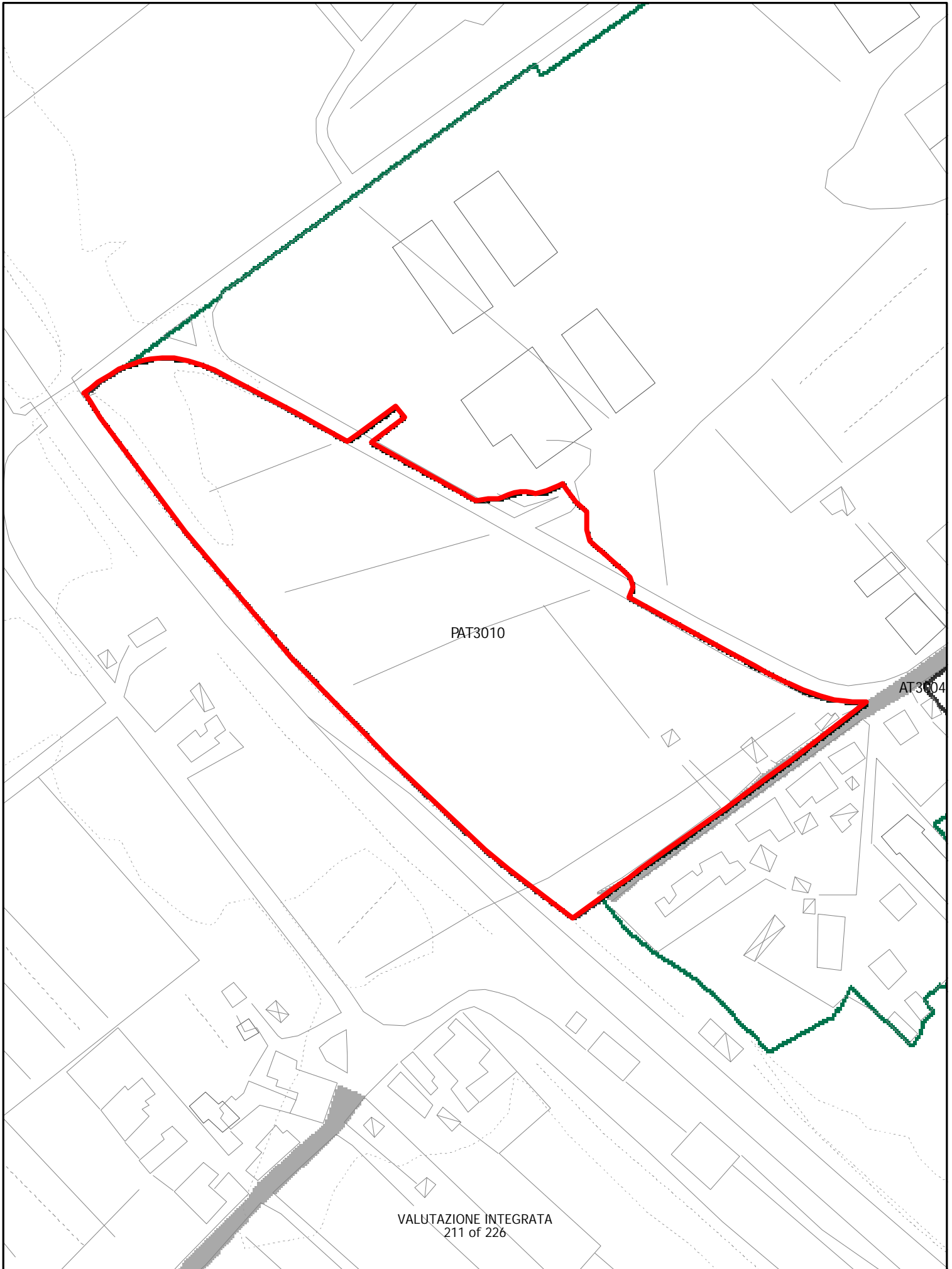

# ELEMENTI COSTITUTIVI NATURALI

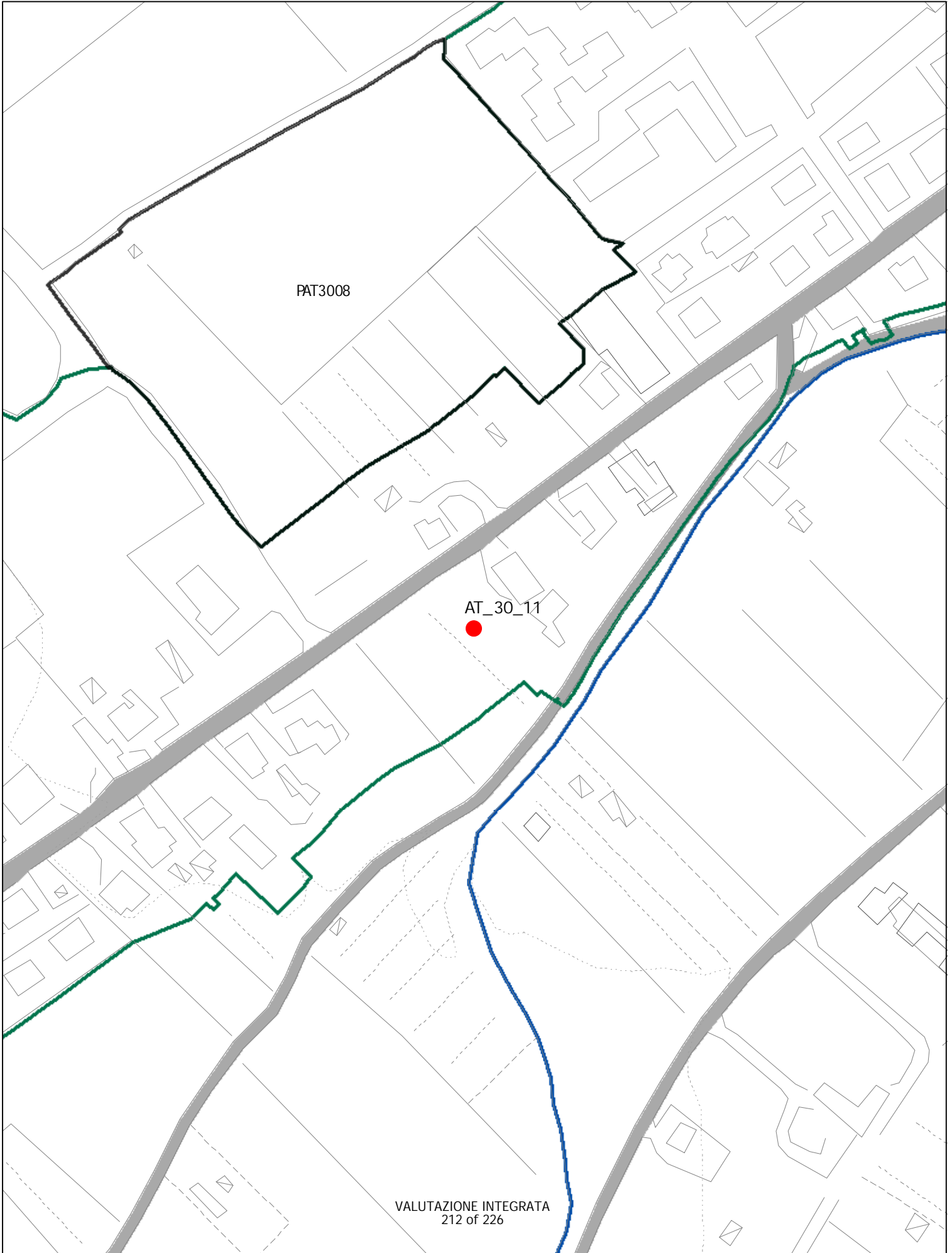



# ELEMENTI COSTITUTIVI NATURALI

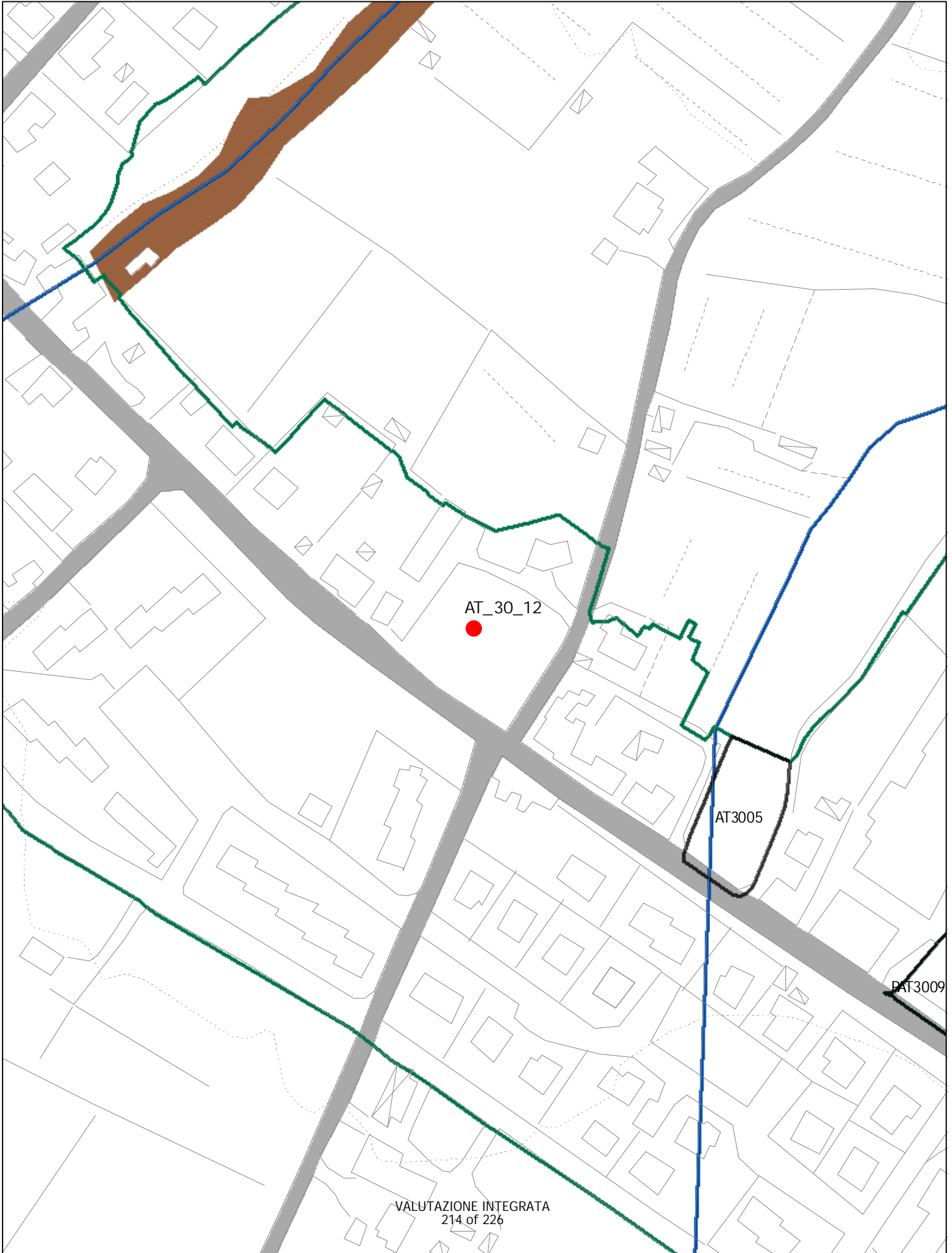





# ELEMENTI COSTITUTIVI NATURALI

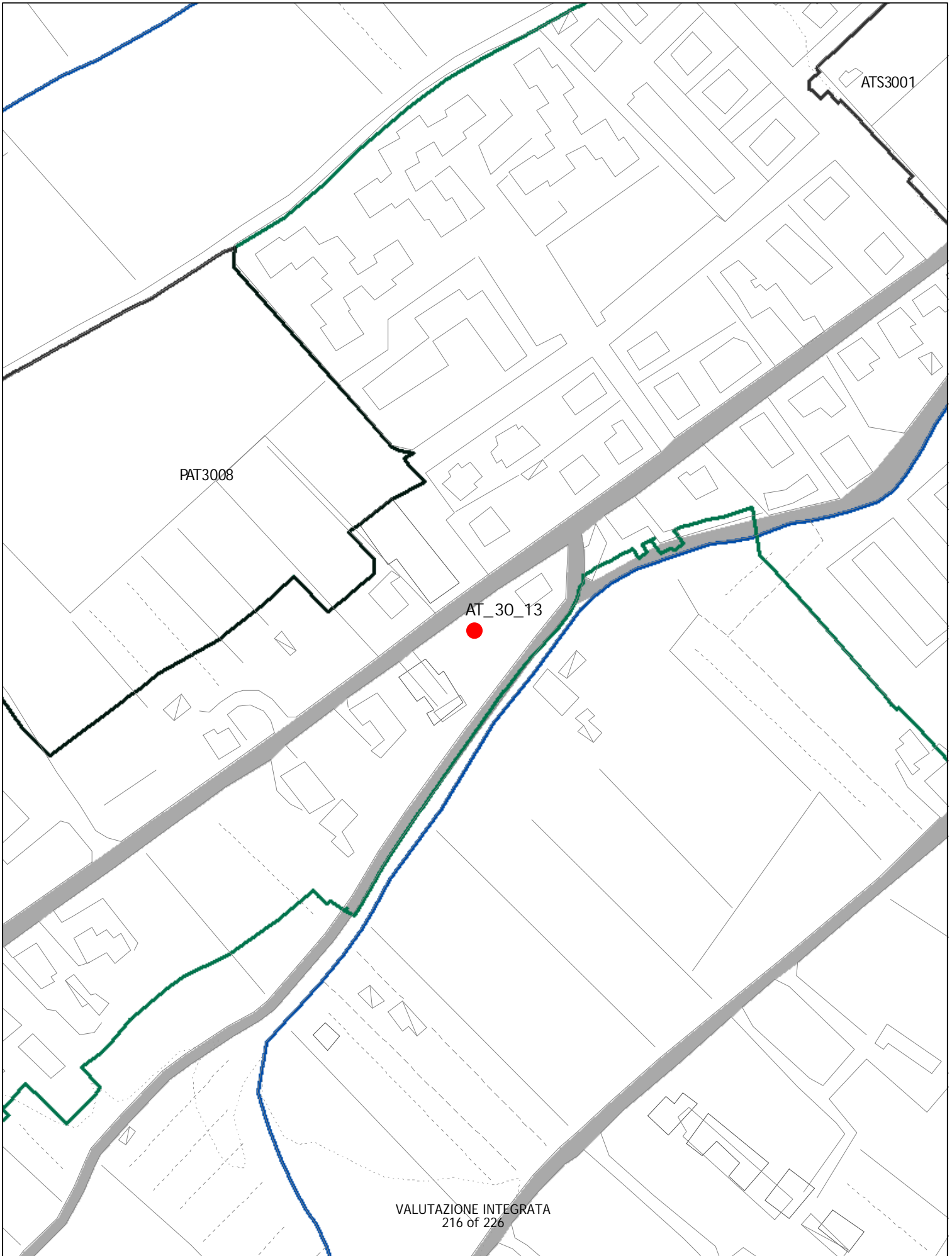

NUOVA AT

SUL : 200 MQ  
ALT. MAX : 2 PIANI  
P. di COSTR.



AT 3013

SUL 200MQ  
H max: 2 PIANI  
PERMESSO DI COSTRUIRE

# ELEMENTI COSTITUTIVI NATURALI

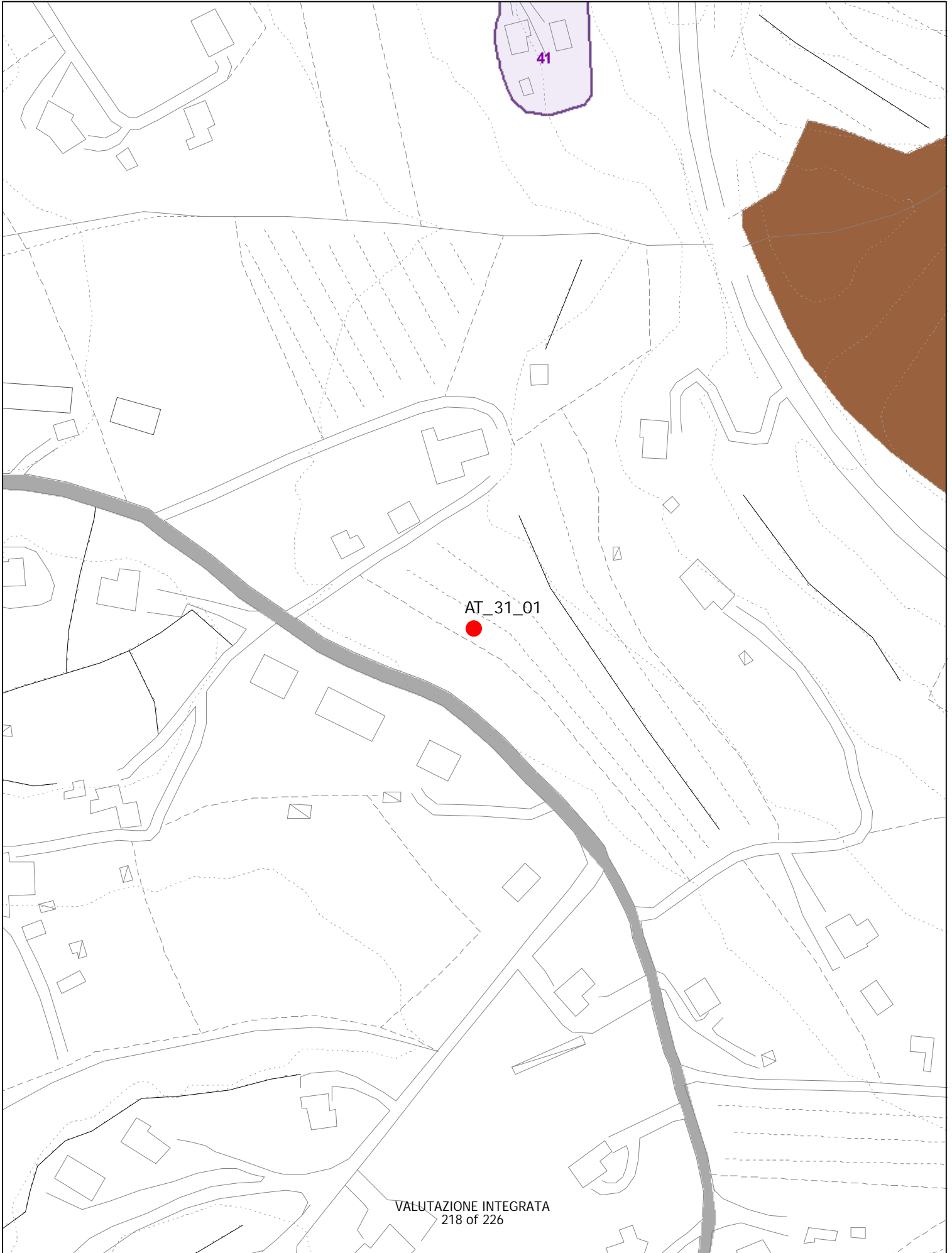



SCALA 1 : 2.000

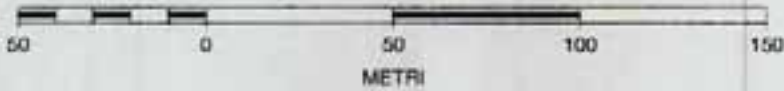

AT 3101

# ELEMENTI COSTITUTIVI NATURALI

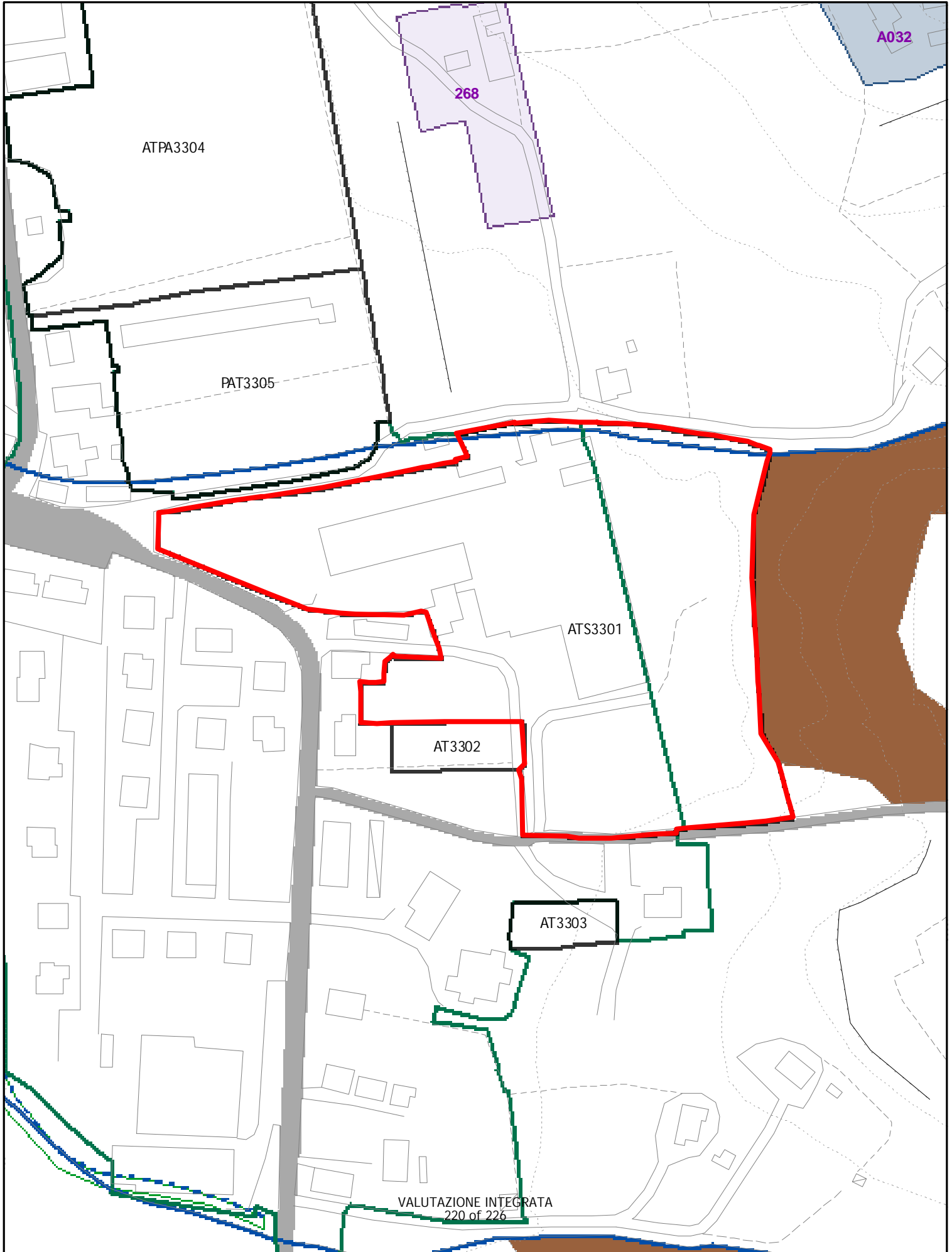

# ELEMENTI COSTITUTIVI NATURALI

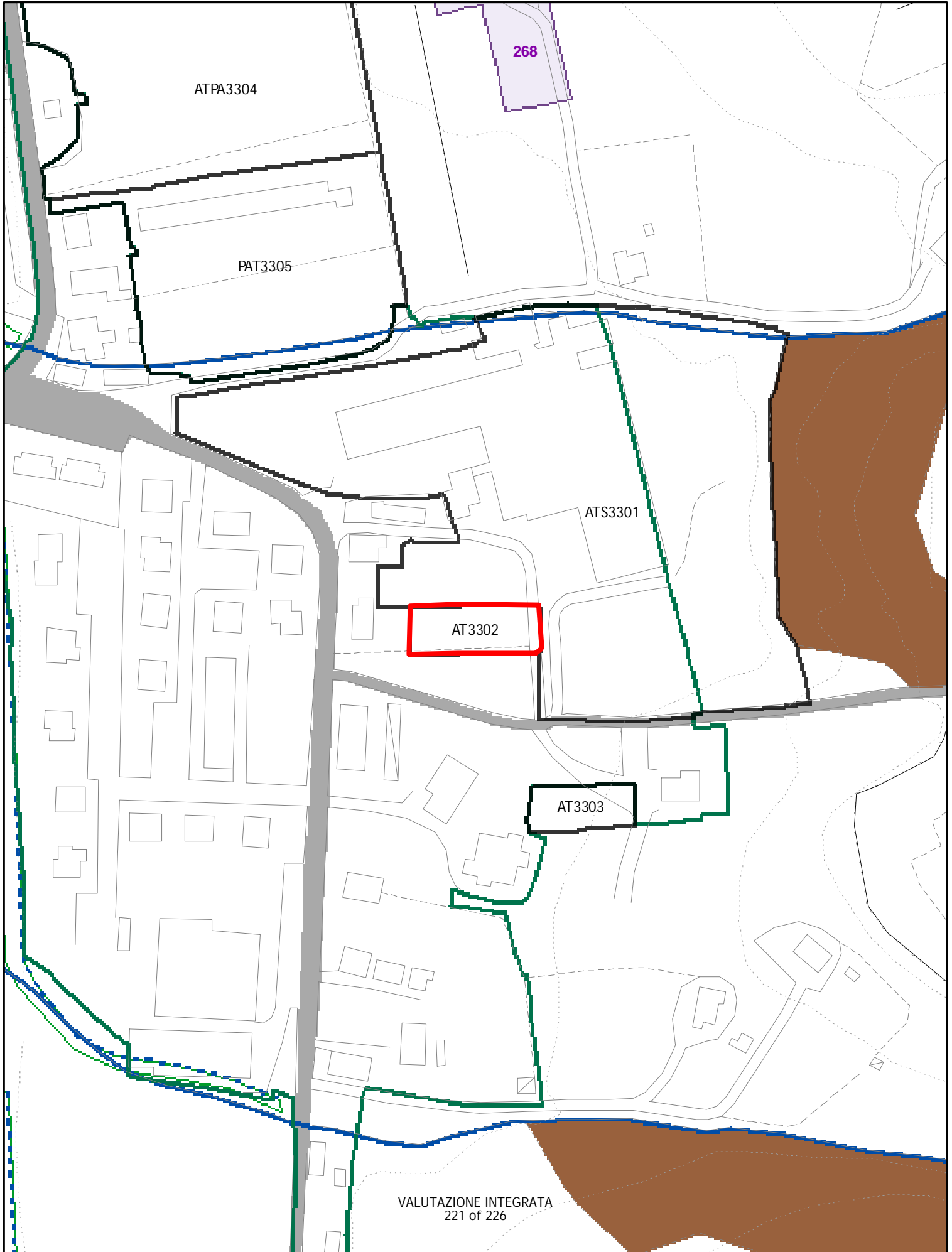

# ELEMENTI COSTITUTIVI NATURALI

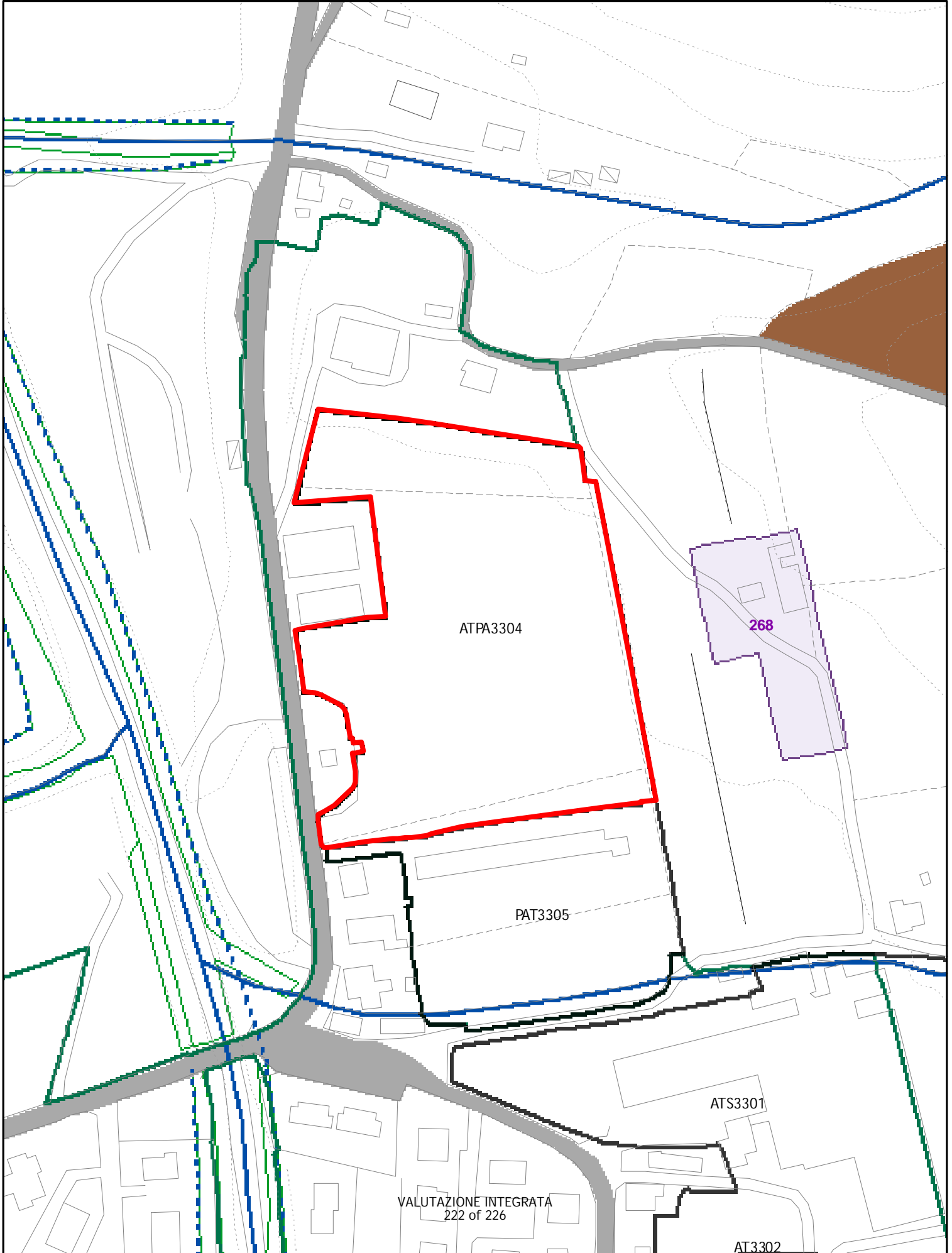

# ELEMENTI COSTITUTIVI NATURALI

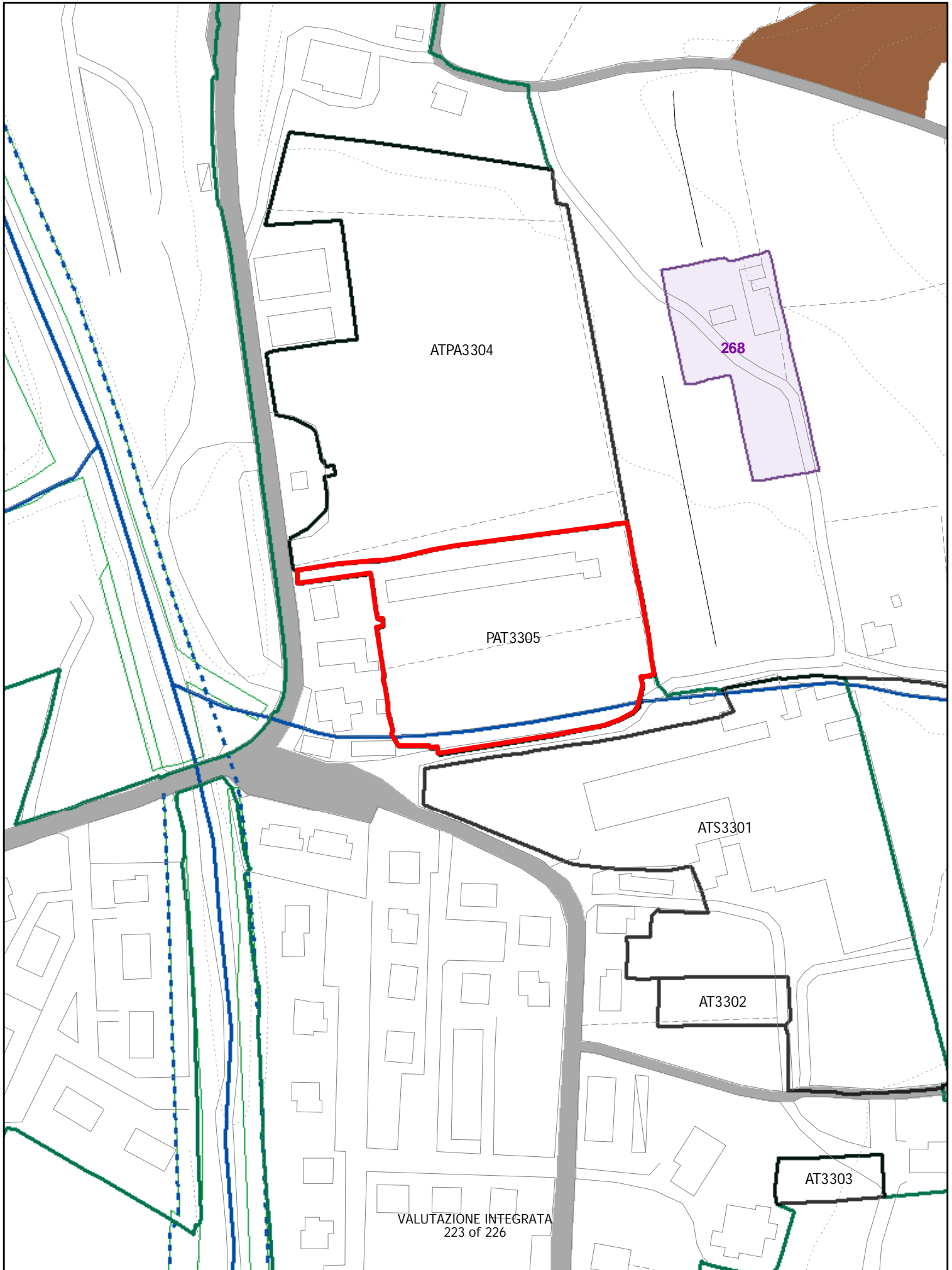



# ELEMENTI COSTITUTIVI NATURALI

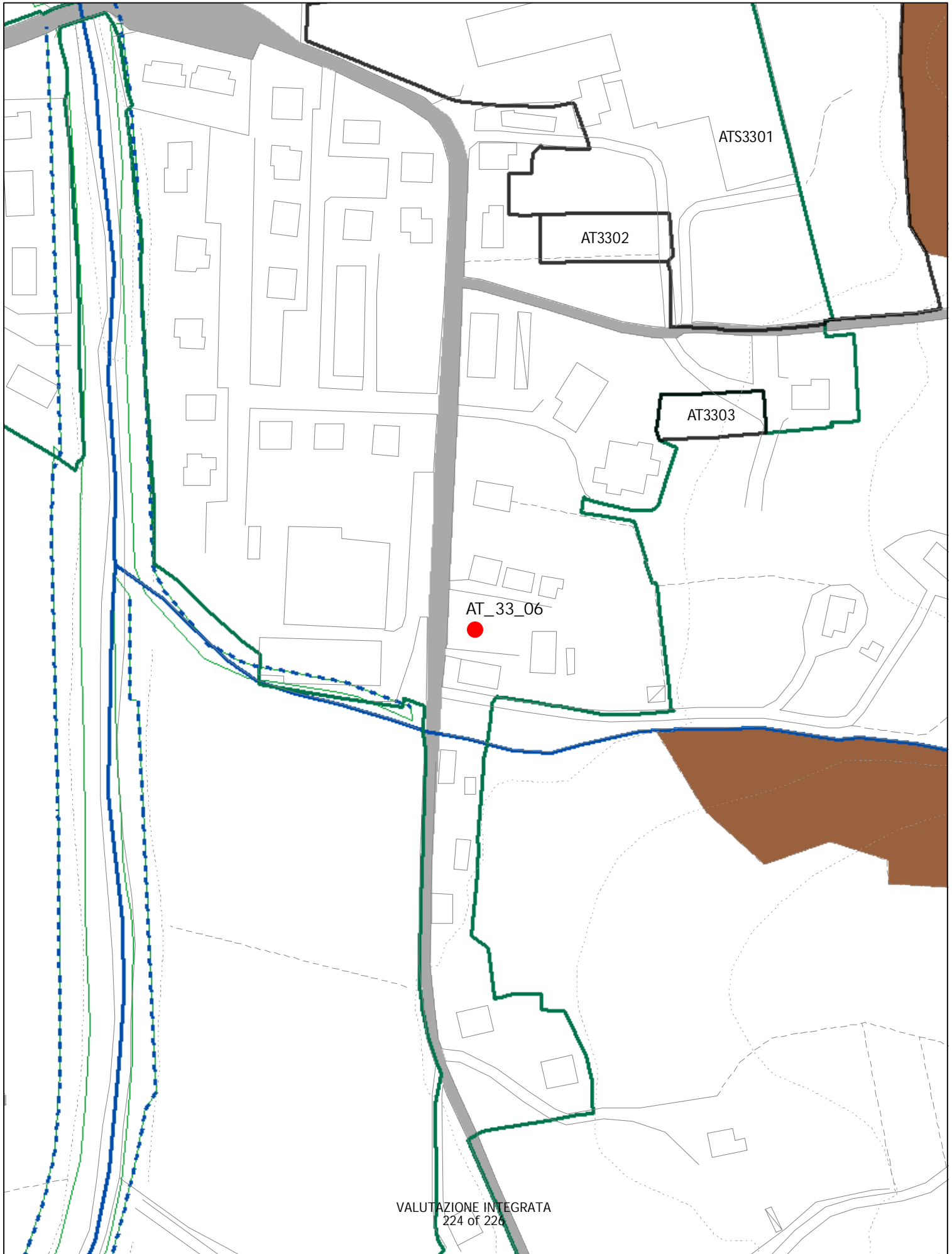

UTOE 33 PALAZZO DEL PERO

NUOVA AT SUL 200MQ RESID.  
ALT. MAX: 2 PIANI  
P. DI COSTR.

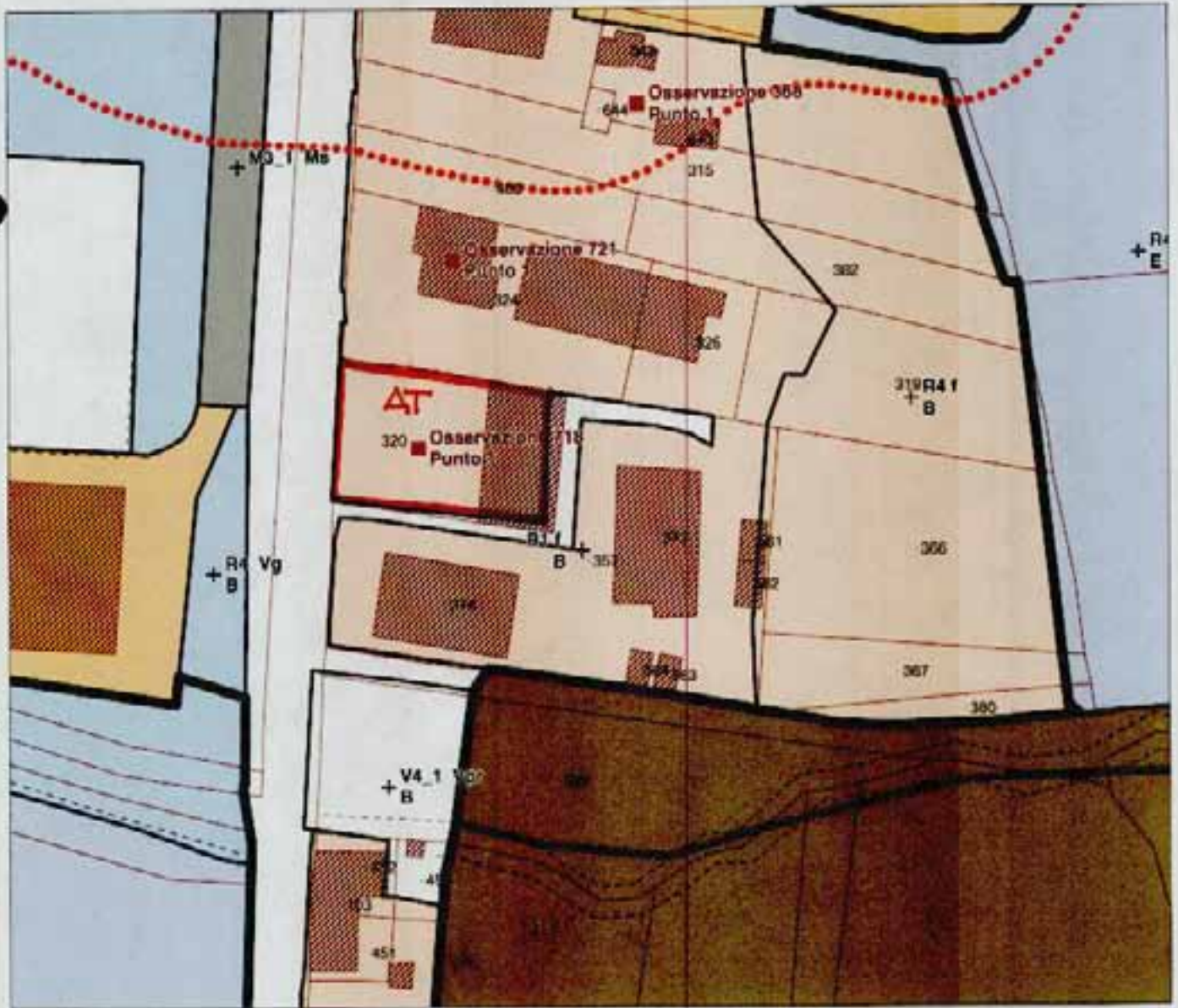

ATA 3306  
(ATA)

Regolamento Urbanistico  
Comune di Arezzo